Tonight: A Few Showers
Sunday: Cloudy, Showers

Victoria Times

Classified 386-2121
News 382-3131

94th YEAR, No. 240 ★ ★ VICTORIA, BRITISH COLUMBIA, SATURDAY, APRIL 22, 1978 15 CENTS DAILY, 30 CENTS SATURDAY

Election to Cost $55M

OTTAWA (UPI) — The next federal election will cost Canadians $55 million and will directly or indirectly employ 275,000 persons, Chief Electoral Officer Jean Marc Hamel said today.

Hamel also said in a radio interview he expected the Liberal government to call an election for July 10 but said he was only guessing and "it could be anytime before."

"The conducting itself of the election will probably reach about $41 to $42 million," Hamel said.

"We will have spent between $3 and $4 million in supplies... And then something new at this election is the Election Expenses Act, which provides for reimbursement to candidates and parties. That should probably add another $10 million."

Through the election the Chief Electoral Office hires as many as 275,000 persons but "nobody gets rich," Hamel told Standard Broadcast News.

About 109,000 enumerators are used at an average salary of $125 and "polling day itself will cost another $12 to $13 million but we will pay at least 210,000 people."

Hamel included in the 275,000 figure those employed for only a day, workers at printing plants given government contracts for lists, and landlords of buildings in which polls are set up.

Hamel said although not knowing in advance the date of the election was sometimes "nerve-wracking," he did not favor the American system of fixed elections on the same date every four years.

"We would still be racing against the clock," he said. "And in terms of costs we might not be able to save anything... We would order things, we would try to get ready, only to find at a later date that some basic concepts in the (Canada Elections) Act have been changed, which would require complete changes in forms and books and so on."

Air Canada Undercut By CP Air

VANCOUVER (CP) — CP Air will operate a year-round, low-cost overnight flight from Vancouver to Calgary, Winnipeg and Toronto commencing May 1, the company announced Friday.

Flights will leave Vancouver four nights a week with round trip fare the same as the standard one-way fare, plus one dollar.

The new Courier Jet Service will operate Monday through Thursday in conjunction with a small package freight service to meet the courier industry's need for next-morning delivery across the country, CP Air said.

The company said fares on the new service will match those on Air Canada's Nighthawk service to Toronto and provide cheaper service to Calgary and Winnipeg.

No advance booking will be required.

The Courier Jet Service fares apply only to return trips and the stay must be between six and 30 days. There will be a $25 cancellation fee, CP Air said.

CP Air president Ian Gray said there will be a longer than usual stopover in Winnipeg and some cargo may be carried in the passenger section.

Air Canada's Nighthawk service will operate flights leaving Vancouver Thursdays and Saturdays for Toronto from June 15 to Sept. 13. On both airlines the return fare to Toronto will be $210 including tax.

The CP Air return fare to Calgary will be $74 while Air Canada's cheapest return fare, a weekend excursion requiring travel on Saturdays and Sundays, is $105.85.

CP Air's overnight flight to Winnipeg will cost $134 return while the cheapest Air Canada fare, requiring a 45-day advance booking, is $164.

Seaside Pubs Okayed

The provincial cabinet has approved establishment of seaside or lakeside marine public houses.

The bars would be like neighborhood pubs, but must be oriented to marine activities before being granted a licence.

"It's designed to be somewhat supportive of the marine tourist industry," deputy consumer and corporate affairs minister Tex Enemark said Friday.

Under the regulations, the pub would be authorized to sell all types of liquor and could provide off-sales of beer and cider. Seating could be provided for up to 60 patrons.

The regulations state that the establishment should provide moorage, food, ice, fishing tackle, provisions for boaters and basic marine equipment.

Brezhnev At N-Talks

MOSCOW (AP) — Soviet President Leonid Brezhnev took personal charge today of nuclear arms-limitation talks with U.S. State Secretary Cyrus Vance.

"So far they have done all the talking," the 71-year-old Russian leader told reporters, with a sweeping gesture to Vance and Foreign Minister Andrei Gromyko, who have been discussing a new arms pact since Thursday.

Brezhnev's appearance might signal impending Kremlin pronouncements on key elements of a treaty that has so far eluded negotiators.

Side-stepping a reporter's question about progress in the talks, Brezhnev said: "They (the reporters) want to know everything before we sit down to talk."

It was the first Vance-Brezhnev meeting since the Kremlin rejected the Carter administration's first arms-limitation proposals a year ago.

Brezhnev declined to say whether the current talks will lead to an eventual meeting with President Carter. "Mr. Vance knows better whether there will be a meeting or not," he said.

NEWS BRIEFS

Gas Pact Reached

VANCOUVER (CP) — British Columbia Hydro's 600 gas workers Friday got a tentative contract agreement leaving only the 3,500 transit employees to work out a final settlement.

Mackasey Quits

MONTREAL (CP) — Veteran Liberal Bryce Mackasey announced Friday he intends to resign his seat in the Quebec national assembly and call it quits after 16 years in politics.He will return to the business world.

INDEX

Births	44
Chess	37
Church	22,23
Classified	47-59
Comics	61
Deaths	59
Family	33-36
Finance	8,9
Gardening	42
Sports	18,19
Theatre	27-29
Travel	38-41

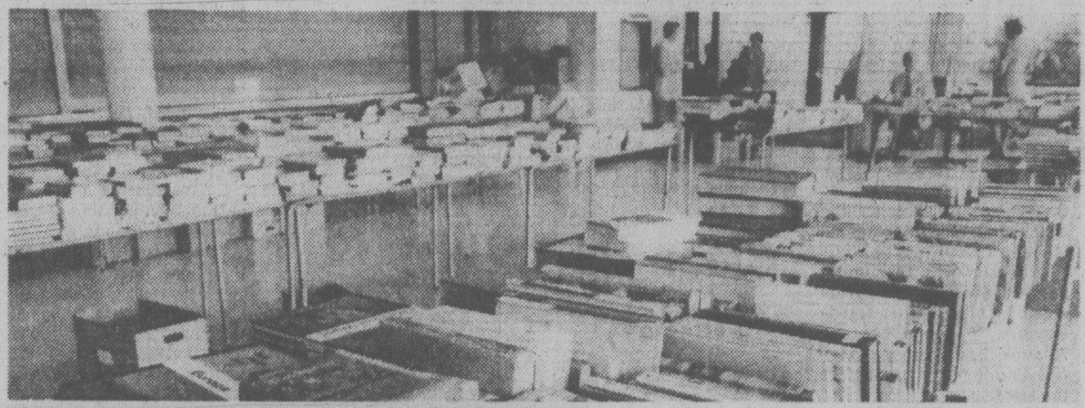

IT WAS CALM BEFORE the book-buyers stormed in this morning for annual sale by Goodwill Enterprises at 220 Bay. Top photo was taken at 9:55 a.m. while picture at bottom was taken 10 minutes later. More than 200 were lined up waiting for the 10 a.m. opening, and hundreds more arrived during the morning. Proceeds from the barn-burner of a book sale go to help the handicapped. (John McKay photos).

Provincial Budget Approved

The record $4.28 billion provincial budget was approved by the legislature Friday after 10 days of debate.

The NDP voted against acceptance of Premier Bill Bennett's third budget, but Tory leader Vic Stephens sided with the government in the 29 to 12 vote.

Liberal leader Gordon Gibson was absent from the house, but had indicated earlier he was in favor of it.

In winding up debate, Finance Minister Evan Wolfe said it was the best budget the province had ever had.

He said not many provinces can boast of a balanced budget that provides so many social programs and incentives to business.

The Social Credit majority easily rejected two non-confidence motions during the generally lacklustre debate.

The detailed ministry-by-ministry debate of spending estimates begins Monday with Wolfe's ministry being the first to come under scrutiny.

Moro Silence On Deadline

ROME (UPI) — The Italian government today let pass a deadline set by Red Brigades terrorists on kidnapped ex-Premier Aldo Moro's life, refusing to negotiate his exchange for jailed terrorists.

Moro's Red Brigades kidnappers, who threatened to kill Moro today unless the government agreed to negotiate their demands, also let the time elapse without making any further known contact.

Roman Catholic church officials and a constant staff at the Interior Ministry reported no new signals from the terrorists who seized Moro March 16 after killing his five police guards.

Before the ultimatum ran out, Pope Paul VI made an extraordinary handwritten appeal for Moro to be spared.

"I ask you on bended knee to free Aldo Moro, simply, without conditions, not so much because of my humble and loving intercession, but by virtue of his dignity as a common brother in humanity," the 80-year-old pontiff said.

The pope's hand-written letter, inscribed on three pages topped by the papal coat of arms, said: "I write to you, men of the Red Brigades: Restore Aldo Moro to freedom, to his family, to civilized life."

The appeal was broadcast by the powerful Vatican Radio transmitter to reach as wide an area as possible.

MPs Urge No Limit To Retire

OTTAWA (CP) — Liberal and Progressive Conservative MPs suggested Friday mandatory retirement ages should be dropped, allowing individuals to decide when they should quit working.

The comments came as the Commons debated a motion by Marcel Lambert (PC-Edmonton West) to raise the retirement age to 70 from 65 so that people won't be forced to quit work.

Bill Clark (PC-Vancouver Quadra) and Hugh Anderson (Comox-Alberni) warned that the number of workers in the country is declining and by the year 2,000 a doubling of taxes may be necessary to support pension payments.

EXORCISTS SENTENCED

ASCHAFFENBURG, West Germany (AP)- Two Roman Catholic priests and the parents of a young epileptic woman who starved to death during bizarre exorcism rites received suspended prison sentences Friday.

They were convicted of negligent homicide. The court held they "should and must have been able to recognize" that 23-year-old Anneliese Michel — emaciated to a near-skeletal 70 pounds when she died — needed medical attention.

Josef Michel, 61, his wife Anna, 57, and the two priests who performed nine months of exorcism rites — Rev. Ernst Alt, 40, and Rev. Wilhelm Renz, 67 — were convicted and ordered to share costs of the proceedings.

The sentences were stiffer than those sought by Chief Prosecutor Karl Stenger, who recommended fines for the two priests but asked that the parents be spared punishment after the ordeal of losing their daughter.

In a highly publicized trial, the exorcists amazed most listeners by asserting Miss Michel was possessed by six demons — including Nazi leader Adolf Hitler and Roman Emperor Nero.

But medical and psychiatric experts testified that Miss Michel's demonic possession was caused by epilepsy and the psychological effects of her fiercely religious upbringing in the rural Bavarian village of Klingenberg, near here.

Rescue Flight To Murmansk

MOSCOW (AP) — A United States jet was heading to the far northern port of Murmansk today to pick up the survivors and the dead of the South Korean airliner forced to crash-land on a frozen lake by shooting Soviet MiGs.

Two of the 110 persons aboard the Korean Air Lines plane were killed and 13 injured, two severely, when the plane was downed, officials said, but it was not known whether the casualties were due to the Soviet jet fighters or the crash-landing.

The Pan Am plane was flying from Berlin to Murmansk, then on to the Finnish capital of Helsinki, 1,500 kilometres to the southwest, where a waiting Korean Air Lines plane was to take the survivors to Seoul.

The release of the downed airliner is to be negotiated after the Pan Am plane leaves Murmansk.

Iceman Prince Ready for Some Big Orders

Cold, hard facts from Prince Mohammed al-Faisal

By YOUSSEF M. IBRAHIM
New York Times

NEW YORK — The Saudi prince who conceived the idea of tugging a 100-million-ton iceberg from Antarctica to water-short Saudi Arabia says he will be ready to deliver icebergs to any customer within two years.

Prince Mohammed al-Faisal, a son of the late king Faisal and nephew of the reigning King Khalid, said he was convinced his plan would yield more sweet water, at less expense, than the country's $5 billion desalination program. He engineered and supervised that program until he resigned as desalination chief nine months ago.

The 41-year-old prince was interviewed mostly in Arabic, but partly in English, in his elegantly appointed six-room apartment overlooking Central Park.

After interrupting the interview to accept a phone call from David Rockefeller, the chairman of the Chase Manhattan Bank, who asked to see him, Prince Mohammed turned to his iceberg program and said:

"I think it's a better enterprise than oil," he said.

"Right now," he said, "we are aiming for an experimental round with a moderate size one — say in the neighborhood of 100 million tons."

Princ Mohammed said his Paris-based Iceberg Transport International company had completed much of the feasibility studies involved in the project. "If we had an order now we would deliver by 1980," he asserted.

He said seven tugboats would pull one iceberg, which would measure up to a mile-long, 1,500 feet wide and 1,000 feet deep. He described it as a frozen mass of "the sweetest water on earth." Icebergs of this size and larger break off naturally in Antarctica and can be hooked up and tugged to any location, he said.

He said that his company's research, which involved French and American scientists, was close to devising a way to protect and preserve an iceberg during the six-to-eight-month journey of approximately 5,700 miles to Saudi Arabia.

"We have devised a belt made of cement columns and a plastic mesh screen to be wrapped around the iceberg," he said. This, he explained, would protect the ice mass from melting too fast by trapping cold water around it in a drydock-type enclosure.

"And it will also shield it against a bigger problem — friction as it slices through oceans and seas," he said.

Prince Mohammed said iceberg water would cost Saudi Arabia less than water extracted from the sea and sweetened by desalination plants.

"Our biggest desalination plant at Jubail cost $5 billion and will give us 200 million tons of water a year," he said.

By contrast, he said, a standard billion-ton iceberg will yield twice the water and cost around $150 million to tug to Saudi Arabia.

"What it comes down to is that I can sell sweet water for 50 cents a gallon and we are now paying over $1 a gallon for desalted water," the prince said.

BRITISH SOCCER RESULTS

LONDON (CP) — Results of British soccer games played today:

SCOTTISH LEAGUE
Premier Division
Aberdeen 4 St. Mirren 2
Ayr 2 Hibernian 0
Celtic 5 Partick 2
Motherwell 0 Clydebank 1
Rangers 3 Dundee U 0

Division I
Arbroath 0 St. Johnstone 1
Dumbarton 2 Airdreonians 1
Dundee 3 Queen of S 0
Hamilton 1 Kilmarnock 3
Hearts 2 Alloa 1
Montrose 2 Fife 1
Stirling 1 Morton 2

Division II
Albion 3 Queen's Pk 4
Berwick 2 Forfar 1
Dunfermline 7 Meadowbank 1
E. Stirling 2 Clyde 1
Falkirk 2 Cowwdenbeath 2
Raith 1 Brechin 0
Stranraer 1 Stenhousemuir 2

NORTHERN IRELAND
Ards 3 Coleraine 0
Ballymena 1 Portadown 3
Cliftonville 2 Bangor 0
Crusaders 3 Glentoran 3
Glenavon 2 Larne 1
Linfield 7 Distillery 1

ENGLISH LEAGUE
Division I
Birmingham 1 Man City 4
Chelsea 1 Wolverhampton 1
Coventry 0 Notts F 0
Derby 4 Leicester 1
Ipswich 1 Bristol 0
Leeds 1 Arsenal 3
Liverpool 3 Norwich 0
Man United 3 West Ham 0
Middlesbrough 0 Everton 0
Newcastle 0 Queen's PR 3
West Brom 0 Aston Villa 3

Division II
Blackburn 1 Sheffield 1
Blackpool 1 Mansfield 2
Bristol R 4 Stoke 1
Cardiff 1 Bolton 0
Charlton 3 Burnley 2
Fulham 0 Millwall 1
Luton 1 Southampton 2
Notts C 2 Crystal P 0
Oldham 1 Brighton 1
Orient 2 Hull 1
Tottenham 2 Sunderland 3

Division III
Bury 1 Plymouth 1
Chesterfield 1 Chester 2
Exeter 0 Colchester 0
Lincoln 3 Bradford 2
Peterborough 1 Tranmere 0
Portsmouth 0 Preston 2
Port Vale 0 Carlisle 1
Sheffield W 0 Cambridge 0
Shrewsbury 1 Oxford 0
Swindon 1 Hereford 0
Walsall 2 Gillingham 1
Wrexham 7 Rotherham 1

Division IV
Bournemouth 1 Grimsby 0
Brentford 2 Darlington 0
Crewe 2 Doncaster 0
Halifax 1 Watford 1
Hartlepoole 1 Newport 1
Northampton 3 Swansea 1
Reading 0 Barnsley 0
Scunthorpe 1 Aldershot 1
Southport 1 Huddersfield 1
Torquay 3 York 0
Wimbledon 2 Stockport 0

THE OUTCASTS

by Ben Wicks

B.C. FIRES FILM MAN

VANCOUVER (CP) — Wolfgang Richter, hired last year by the provincial tourism ministry to promote, publicize and facilitate film production in British Columbia, has been fired.

Bernie Atkins, of the tourism ministry, said Richter "has completed his service with the ministry at this time."

Maureen Hedley, staff representative of the British Columbia Employees Union, said that Richter received a letter, following an extended probationary period, telling 'im he had been rejected.

Anderson Hat In Federal Ring

Former B.C. Liberal leader David Anderson will seek the nomination in the redrawn federal riding of Cowichan-Malahat-The Islands.

He will run against Capital Regional District chairman Jim Campbell who announced his candidacy earlier in the week. The seat is now held by the NDP's Tommy Douglas who is retiring.

About 30 per cent of the new riding has been carved out of the Esquimalt-Saanich riding which Anderson represented in Ottawa from 1968 to 1972.

Anderson was provincial party leader during the great defection of 1975 when Garde Gardom, Pat McGeer and Allan Williams joined the Social Credit party just before the election.

They were elected but Anderson was defeated in his Victoria riding.

Anderson said two groups have been asking him to run — those who want him to renew his efforts to keep the Juan de Fuca Strait safe from oil spills, and those who want him to take his fight against development on the Cowichan estuary to Ottawa.

Meat Price to Rise

TORONTO (CP) — Higher prices for beef and pork are on the way, S. L. Medland, director of industrial relations at Swift Canadian Co. Ltd., Toronto, said today.

IWA Told To Stop Picketing

The B.C. Labor Relations Board Friday ordered members of the International Woodworkers of America to stop picketing MacMillan Bloedel operations on Vancouver Island.

The board's decision followed an application by MacMillan Bloedel for a cease-and-desist order to end a walkout by about 1,200 loggers in the Port Alberni area.

The board said that the workers were not lawfully on strike or locked out and therefore picketing was prohibited under the labor code.

Clean Up N-Act, Base Told

BREMERTON, Wash. (AP) — Admiral Hyman Rickover has warned the Puget Sound Naval Shipyard to clean up its nuclear act following four incidents of radiation exposure.

Base officials said only that their act is clean now.

Rickover said in a letter to Captain J. K. Nunnaley that the four incidents between March 20 and April 4 followed warnings of "poor performance" by radiological control technicians, who are in charge of nuclear safety.

In Tacoma, meanwhile, Trident protester James Douglass remained in jail Friday after refusing to stay away from the nuclear submarine base at Bangor, Wash., until his arraignment next week.

It was the second time he had declined an offer to be released on those conditions.

RELIGIOUS TRAPPINGS STOLEN

A 200-pound safe containing religious trappings was stolen overnight from the chapel at St. Michael's University School, 3400 Richmond.

Headmaster John Schaffter said the safe contained two silver chalices, two silver plates and some altar clothing.

He said it is the third time in the past year the chapel has been broken into. In an earlier incident some loud speakers and electronic equipment was taken.

Homeless For Months?

ST. EUSTACHE, Que. (CP) — More than 1,000 people evacuated because of a gasoline leak contaminating this town's sewer system may not be able to return to their homes for several months, says Mayor Guy Belisle.

KILLS PESTS ON HOUSEPLANTS SAFELY
Use
SAFER'S INSECTICIDE SOAP
Now available at local stores.
Safer Agro-Chem Ltd.
Victoria, B.C.

Calif. Quake Warning From Russia

LOS ANGELES (AP) — A Russian scientist has predicted a huge earthquake in the Palmdale area of southern California this year. But the forecast is being met with skepticism among U.S. scientists who have studied the area for years.

Andrei Nikonov's prediction was received Friday by the Lancaster Ledger-Gazette in a document sent to the desert newspaper by the Soviet embassy in Washington, D.C., which confirmed the mailing.

Located about 80 kilometres northeast of Los Angeles, Lancaster is near the community of Palmdale, the centre of the so-called Palmdale Bulge, an unexplained uplifting in the earth's surface.

"According to the theory I discovered, an earthquake of no smaller magnitude than 7.5 (on the Richter scale) should occur at the site of the bulge in 1978," Nikonov wrote.

A 7 reading is a "major" earthquake, capable of widespread heavy damage.

"One is free to predict anything; we have no basis to support his predictions," said Dr. Robert Castle, who heads the U.S. Geological Survey team that discovered the land uplift in 1976.

This week, Castle's team concluded a $1.4-million three-month study of the bulge. The data is being fed into computers for several months of analysis.

Nikonov said his conclusion was based on the Palmdale Bulge and came after a study of 25 earthquakes elsewhere in the world.

PAPERS SCATTERED

About 1,500 Colonist newspapers were strewn over Colwood streets and thrown into ditches early this morning.

Scores of bundles dropped at six locations were torn open and scattered, Colwood RCMP said.

4-17
AAMCO TRANSMISSIONS
NOW at 525 GORGE RD. E.

Le Menu Gastronomique
LES ESCARGOTS DU BOURGUIGNON
•
SOUPE A L'ONION GRATINEE
•
LE CHATEAUBRIAND
•
LA SALADE NICOISE
•
BAKED ALASKA
•
SPANISH COFFEE
•
$16.95 PER PERSON (MIN. TWO)

Our unforgettable 5-course dinner
10.95 PER PERSON
April 24th to 27th
FILETS DE SOLE VERONIGUE
imported dover sole cooked in wine and creamed sauce, garlic, shrimps, shallots and mushrooms
SOUPE DU JOUR
daily favourite soup
LA SALADE DU CHEF VERTE
the chef's green salad
CARBONADES DE BOEUF PRINTANIER
thin sliced tender beef simmered in madeira sauce, spices and vegetables
CREPES DORIA
fine crepes stuffed with nuts served with suzette sauce
CAFE
Antonio's fine french cuisine
Reservations 384-7014
2 CENTENNIAL SQUARE
4-22x

the weather

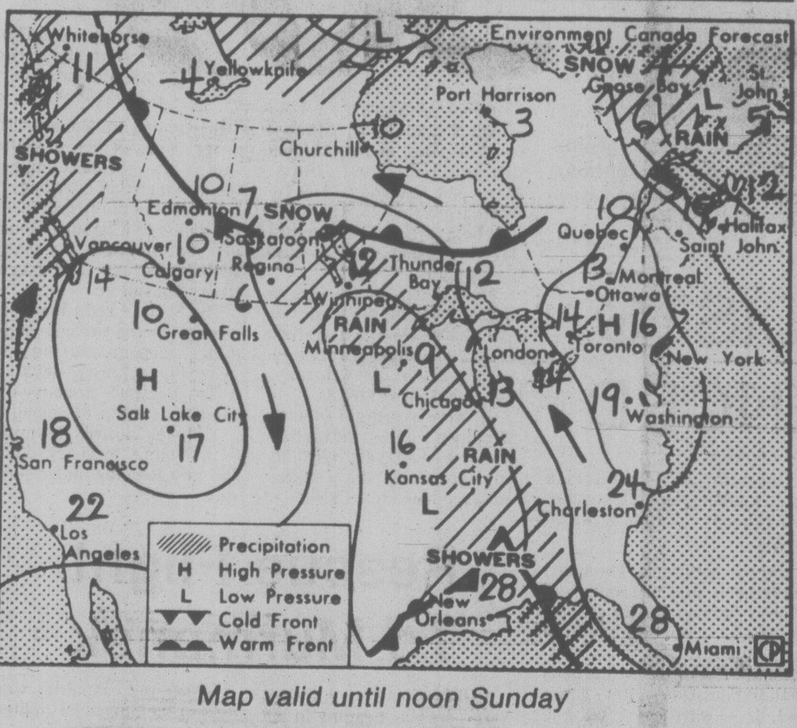

Map valid until noon Sunday

Still significant though somewhat smaller, a road salient trough still stretches from the Bering Sea across Alaska and down the Pacific coast to California. The trough brought another in the present procession of perturbations onto the south coast overnight with the previous impulse not yet out of the province. The result was a continuation of cloudy showery conditions with scattered clouds in only a few locations.

ENVIRONMENT CANADA WEATHER OFFICE
10 a.m. FORECASTS
Valid Until Midnight Sunday

Greater Victoria: Today, occasional showers with a chance of thundershowers later. Sunday, isolated showers with sunny interludes. Lows tonight 3 to 5. Highs Sunday 14.

Greater Vancouver, Lower Mainland, East Vancouver Island: Today cloudy with occasional showers. Sunday, isolated showers and some sun. Lows tonight 3 to 5. Highs Sunday 12 to 14.

North and West Vancouver Island: Today mostly cloudy with a few showers. Lows tonight 1 to 4. Highs today 11 to 13. Sunday, cloudy with occasional showers and some sunny breaks.

World Temperatures: Amsterdam 16, 8; Athens 18, 10; Bangkok 36, 20; Beirut 22, 13; Belgrade 18, 7; Berlin 12, 3; Buenos Aires 21, 13; Cairo 25, 13; Copenhagen 15, 5; Frankfurt 13, 5; Geneva 11, 4; Helsinki 10, 4; Hong Kong 24, 22; Jerusalem 16, 6; Kiev 16, 6; Lima 26, 19; Lisbon 22, 10; London 15, 9; Madrid 20, 6; Manila 34, 24; Mexico City 31, 14; Moscow 16, 7; New Delhi 37, 22; Nicosia 20, 11; Oslo 6, 3; Paris 14, 6; Rio 28, 15; San Juan 30, 23; Sao Paulo 22, 11; Seoul 19, 5; Singapore 31, 24; Stockholm 10, 2; Taipei 22, 18; Tel Aviv 20, 10; Tokyo 20, 10; Vienna 12, 7.

TEMPERATURES
Yesterday

	Max.	Min.	Prcp.
Victoria	12	6	1.5
Normal	13	6	

One Year Ago

	Max.	Min.	Prcp.
Victoria	13	6	trace

Across Canada

	Max.	Min.	Prcp.
Prince Rupert	9	6	5.2
Prince George	10	3	0.8
Port Hardy	11	3	4.0
Tofino	12	4	9.6
Comox	12	6	—
Vancouver	13	6	1.8
Kamloops	14	1	—
Cranbrook	6	1	5.2
Williams Lake	8	1	1.4
Fort Nelson	11	—2	—
Peace River	13	0	—
Edmonton	12	3	—
Jasper	9	1	0.8
Banff	4	—1	6.2
Calgary	4	0	7.7
Lethbridge	5	1	19.7
Medicine Hat	7	1	17.5
N. Battleford	12	2	—
Saskatoon	15	4	—
Swift Current	12	3	—
Prince Albert	13	0	—
Moose Jaw	14	6	trace
Regina	14	6	—
Yorkton	12	2	trace
Thompson	12	—5	—
Brandon	13	0	trace
Winnipeg	12	0	—
The Pas	11	—2	—
Kenora	8	0	—
Thunder Bay	9	—7	—
Toronto	5	—4	—
Ottawa	10	—1	0.6
Montreal	7	—2	1.0
Quebec	5	—1	2.0
Halifax	9	2	—
Charlottetown	13	2	—
Fredericton	9	0	—
St. John's	7	4	6.5
Whitehorse	14	—4	—
Yellowknife	—3	—10	—
Inuvik	—8	—20	—

United States

	Max.	Min.	Prcp.
Seattle	10	5	4.6
Spokane	12	1	—
Portland	13	7	6.9
San Francisco	16	8	—
Los Angeles	19	11	—
Honolulu	29	18	—
Las Vegas	22	9	—
Phoenix	27	11	—
Chicago	9	—1	—
New York	11	6	—
Miami	27	19	—

CITY'S WEATHER RECORD

Sunshine, April	126.3 hrs.
Last April	150.5 hrs.
Normal (30 Years)	133.6 hrs.
Sunshine, 1978	402.9 hrs.
Last Year	480.7 hrs.
Normal (30 Yrs.)	458.5 hrs.
Precip., April	22.3 mm
Last April	20.6 mm
Normal (30 Years)	23.5 mm
Precipitation, 1978	135.3 mm
Last Year	167.7 mm
Normal (30 Years)	256.1 mm

Sunrise, Sunset Sunday
(Pacific Standard Time)
Sunrise 05:09 Sunset 19:16

TIDES AT VICTORIA
(Tides listed are Pacific Standard Time)

	Time H M	Ht Ft.	Time H M	Ht Ft.	Time H M	Ht Ft.	Time H M	Ht Ft.
22	0135	8.0	0830	2.6	1500	7.1	2025	5.5
23	0200	8.2	0900	1.8	1610	7.2	2100	6.0
24	0240	8.4	0950	1.3	1710	7.3	2155	6.4
25	0305	8.5	1035	1.0	1945	7.4	2240	6.8
26	0350	8.5	1120	1.0	2100	7.6	2320	7.2
27	0420	8.4	1210	1.3	2155	7.9		
28	0020	7.4	0500	8.1	1300	1.7	2235	8.0
29	0145	7.4	0550	7.7	1410	2.3	2300	8.1
30	0325	7.0	0705	7.2	1500	3.0	2330	8.2

TIDES AT SOOKE

	Time H M	Ht Ft.	Time H M	Ht Ft.	Time H M	Ht Ft.	Time H M	Ht Ft.
22	0040	8.5	0745	2.7	1350	7.3	1910	5.1
23	0055	8.7	0840	2.1	1455	7.3	1950	5.5
24	0120	9.0	0920	1.6	1545	7.3	2010	5.8
25	0200	9.2	1005	1.4	1635	7.2	2040	6.2
26	0235	9.2	1045	1.4	1740	7.1	2130	6.5
27	0325	9.1	1140	1.6	1855	7.1	2245	6.8
28	0405	8.8	1240	2.0	2015	7.3		
29	0005	6.9	0510	8.3	1330	2.5	2120	7.6
30	0155	6.7	0640	7.8	1420	3.0	2155	7.9

TIDES AT FULFORD HARBOUR

	Time H M	Ht Ft.	Time H M	Ht Ft.	Time H M	Ht Ft.	Time H M	Ht Ft.
22	0335	9.8	1005	2.9	1720	9.6	2225	6.4
23	0400	9.9	1050	2.1	1800	10.0	2310	6.9
24	0435	9.9	1125	1.5	1900	10.3		
25	0005	7.3	0510	9.9	1205	1.2	1950	10.4
26	0050	7.8	0545	9.8	1255	1.2	2045	10.5
27	0155	8.1	0615	9.6	1355	1.5	2150	10.6
28	0315	8.2	0710	9.2	1445	2.1	2250	10.6
29	0445	8.0	0820	8.7	1545	2.8	2355	10.7
30	0605	7.4	0950	8.1	1650	3.6		

OXFORD FOODS
271 COOK STREET
We reserve the right to limit quantities
Prices Effective Sun., April 23, to Tues., April 25

MAPLE LEAF WIENERS lb. 89¢
MAPLE LEAF COOKED HAM 6-oz. Pkt. 99¢
FLEISCHMANN'S CORN OIL MARGARINE 2-lb. Pkt. 1.89
CARNATION MILK POWDER 3-lb. Box 2.49
NESCAFE INSTANT COFFEE 10-oz. Jar 5.29
DEVON BRAND BARTLETT PEARS 2 14-oz. Tins 69¢
YORK FANCY CREAM CORN 3 14-oz. Tins 1.00
PERFEX BLEACH 128-oz. Jug 99¢
4-22

STANDARD FURNITURE
SALUTES
VICTORIA VOLUNTEER BUREAU
VOLUNTEER RECOGNITION WEEK
APRIL 23-29
YOU ARE INVITED TO COME IN ALL WEEK AND GET TO KNOW MORE ABOUT THIS WORTHWHILE ORGANIZATION
Special Displays and Demonstrations
DAILY 11 A.M.-3 P.M.

MONDAY
VOLUNTEERS FROM VILLAGE CRAFTS WILL DEMONSTRATE MAKING CHILDREN'S QUIET BOOKS AND ACTIVITY QUILTS

TUESDAY
VOLUNTEERS FROM LAURAL HOUSE WILL DEMONSTRATE SPINNING AND WEAVING

WEDNESDAY
YM-YWCA VOLUNTEER FITNESS TESTING TEAM . . . COME IN AND GET TESTED

THURSDAY
SILVER THREADS DEMONSTRATE INKLE LOOM WEAVING — DRAWING WITH PASTELS AND TIN-CRAFT, VILLAGE CRAFT DEMONSTRATE SPINNING CARDING AND TEASING OF WOOL

FRIDAY
CORNERSTONE VOLUNTEER DEMONSTRATING OIL PAINTING

plus all week —
DISPLAYS AND SLIDE PRESENTATION OF ALL THE EXCITING PROJECTS DONE BY THE VOLUNTEERS.

THIS IS YOUR CHANCE TO GET INVOLVED IN YOUR COMMUNITY

BE A VOLUNTEER NOW
737 YATES ST. 382-5111
STANDARD FURNITURE
4-22

Fear of Party Rift Has Tories Scrambling

Times News Services

OTTAWA — Progressive Conservatives are scrambling to patch up a perceived party rift over Joe Clark's leadership on the eve of an expected general election.

At the same time, Liberals are attempting to capitalize on the apparent split, brought on by suggestions this week that former prime minister John Diefenbaker wants Clark replaced as leader by Toronto Mayor David Crombie.

Diefenbaker himself moved Friday to crank down the controversy.

But he gave no hint that he is upset with the events that caused it.

It all began when he told) upporters at his 13th consecutive nomination meeting in Prince Albert, Sask., on Wednesday that Crombie would one day "hold the highest office in the Dominion of Canada."

Friday, during a chat in his office, he insisted that he used the word "offices, not office."

There had been no specific mention of Crombie becoming Conservative leader or that he should replace Clark.

Still, Diefenbaker's support for Clark's leadership has not been enthusiastic, and there are indications that his endorsement of Crombie has opened old party wounds.

Even as he attempted to cool the controversy, Diefenbaker make clear that he has no use for Clark's national campaign chairman, Lowell Murray, a man he associated with his overthrow as leader in 1967.

"This man can return the Conservative party to power?" Diefenbaker snorted, stabbing a newspaper clipping with a picture of Murray.

"I never heard of such a thing."

Murray and Clark, friends since the early 1960s, actively supported former party president Dalton Camp's call in 1966 for a review of Diefenbaker's leadership, a movement that eventually led to a convention that replaced the former prime minister with Robert Stanfield.

Meanwhile, Prime Minister Trudeau and other Liberals have attempted to make political mileage out of the latest internal Conservative party feud.

A number of Conservative candidates "seem to be running to replace Clark," Trudeau said in a reference to the Diefenbaker-Crombie controversy Friday during a pre-campaign walk down the streets of Toronto.

Trudeau, too, is not without his problems.

His aides expressed concern Friday about the impact of reports that a poll commissioned by the Librerals shows Toronto constituencies among those where party support is below expectations.

Members of Parliament have been expecting a June election to be called for weeks but Trudeau told a reporter during his downtown tour: "I don't know when the election is going to be."

Trudeau refused to talk with a group of businessmen from Kelowna and Winnipeg who were handing out T-shirts labelled Tru-Dough Fuddlebuck.

"You just want some free publicity," Trudeau said as he walked away.

Hugh Harris of Kelowna, who coined the slogan, said: "I have a simple message that the dollar is going down and that reflects the economy."

Horner Urges EDC Aid

OTTAWA (CP) — Trade Minister Jack Horner urged the Commons Friday to give speedy passage to legislation improving the finances of the Export Development Corp. (EDC) so it can continue to assist exporters and thus provide jobs for Canadians.

The minister reiterated past remarks that if the bill is not passed the corporation will have to severely restrict its activities after June.

The corporation either makes direct loans or insures loans to foreign customers to enable them to purchase Canadian goods. The loans are made at commercial rates.

The legislation would make about $16 billion available to help exports.

Horner said EDC helps in overseas financing only if the money is spent on Canadian goods.

The corporation was responsible for the maintenance or creation of 200,000 Canadian jobs last year.

Drug or Vitamin?

MONTREAL (CP) — A controversial "wonder drug," banned from sale as a drug in Canada and the focus of a court battle in the United States, is to appear on the shelves of a Montreal pharmacy next week, the pharmacy's owner says.

Bernard Skarf, who claims exclusive distribution rights for the product in Eastern Canada, said in an interview published today that he will begin marketing the product as a food supplement under the brandname Gluconic 15 in his store Tuesday.

The move is not unprecedented in Canada and is apparently legal but the federal health and welfare department is keeping a close eye on the situation, a department official said.

"They're skirting the regulations a far as drugs and vitamins go," Michael Alexander said. "The situation is under investigation."

Gluconic 15 is banned for sale as a drug or vitamin until it measures up to standards set out in food and drug regulations, Alexander said.

"The product is not recognized as a vitamin. It would be considered a new drug and so must have the supportive evidence on its efficacy and safety from toxicologists and pharmacologists."

The manufacturer, a South Burlington, Vt., company, withdrew an application to the Canadian health department to market Gluconic 15 as a vitamin in July, 1976.

The federal consumer and corporate affairs department approved Gluconic 15 as a label for marketing the substance as a food supplement later that month.

★

MORE CANADIANS SNIFFING COCAINE

TORONTO (CP) — The use of cocaine, often called the caviar of drug users, is growing in Canada, says the RCMP drug detachment.

In the last six months, a record 35 pounds of the drug, worth more than $10 million at street prices, has been seized at Toronto International Airport, police say.

One gram of cocaine, at 15 to 20 per cent purity, is worth $125 on the street.

RCMP records show that in 1956, there was one known cocaine user in Canada. By 1975, the number of users had increased to 1,077 and today, police believe the number exceeds 100,000.

capital scene

Victoria International Development Education Centre will present These Old Ones, a slide-tape montage about growing old in China and Canada, at the Esquimalt rec centre Monday, April 24, at 1 p.m.

Fairfield Activity Centre (New Horizons) Vancouver trip will be Wednesday, May 24, not April 24 as previously reported.

St. Paul's Anglican Church Ladies Evening Group will hold a fashion show Tuesday, April 25, 8 p.m, in the church hall.

Naval historian A.G. Coning will speak about Captain Cook to the Canadian Pacific Pensioners Tuesday, April 25, 2 p.m., in the Georgian Lounge at The Empress.

Vancouver Island Co-operative Preschool Association annual general meeting Tuesday, April 25, 8 p.m., 1632 Henderson.

A training workshop for non-violent action against Trident will be held April 25-26. Phone 388-5772 or 382-1867 for further information.

Monarchist League of Canada Tuesday, April 25, 8 p.m., 1701 Elgin. Judy Tethon will speak about Tibetan refugees.

Victoria Electric Club Tuesday, April 25, 12:05 p.m., 455 Belleville.

Vancouver Island Rock and Alpine Garden Society monthly meeting Tuesday, April 25, 8 p.m., in room 112, Provincial Museum.

The Canadian Diabetic Association's Camp Kakhamela for diabetic children will be held for two two-week sessions in August at Oyama, B.C. For information or registration forms write to: Camp Registrar, 4480 Main St., Vancouver B.C. V5V 3R3.

An open house for Volunteer Recognition Week will be held by the Victoria Volunteer Bureau Tuesday, April 25, noon-5 p.m., 204-620 View.

Greater Victoria Public Library board regular meeting Tuesday, April 25, noon, 524 Yates.

Victoria Prayer Group Wednesday, April 25, 3 p.m., YM-YWCA chapel.

Victoria Toastmistress Club No. 90 Wednesday, April 26, 6:15 p.m., Princess Mary Restaurant.

Advertisement

A free test for smokers who want to quit smoking

This test is free! It is offered to you by the Anti-Tobacco Propaganda Centre. You can do it at home. It is an easy no-risk test. You will find out if you can eliminate your wish to smoke.

You will be the one to judge.

It is a small aromatic plant based tablet. It does not make the taste of a cigarette unbearable. You will be able to smoke as usual. But will you want to? You will soon find out.

To receive this test (absolutely free), simply send, as soon as possible, an envelope with your name and address to the Anti-Tobacco Propaganda Centre, Dept. A38 4221 St. Catherine St. W., Suite 220, Montreal, Que. H3Z 2Y9.

If your request is among the first 500 to arrive, you will also receive a small gift.

EUROPE.

GO CP AIR CHARTER CLASS.

NONSTOP 747 TO AMSTERDAM.

Advantages.

- Enjoy *scheduled nonstop 747 service* from Vancouver.
- Fly the *shorter Polar route* to Amsterdam.
- Amsterdam is the *gateway to Northern Europe.*
- Easy access to other countries.
- Choose from *many return flights, instead of just one.*
- *Infants* travel with you for *free.*
- *Savings of $83 to $211* off the applicable Charter Class fares for *children 2 through 11* accompanying you.
- Children *preboard* with you.
- CP Air's famous *in-flight service* all the way.
- Going, enjoy *hot dinner and Continental breakfast.*
- Coming back, enjoy *hot lunch and refreshments.*
- CP Air offices *throughout Europe* to serve you.
- *Expert* CP Air *ground handling* on arrival and departure.
- Save money by combining these special low-cost fares with a wide variety of tour packages. Including Fly/Drive Europe tours.

For example, a family of 2 adults, 1 teenager and 1 child could fly CP Air Charter Class to Amsterdam on August 1, pick up a Fiat 127 2-door or other compact car, then take off on a scenic 22-day motor tour to Vienna and back for $2,400. Regular airfare for the same family of 4 from Vancouver to Vienna and a car rental for the same 22 days would cost $2,754. That's a $354 saving. (Similar savings on Fly/Drive tours to Paris, Munich, Copenhagen and many other European cities.

Charter Class Europe Seats Are Going Fast, So Call Your Travel Agent Or CP Air Now.

Simple Booking Requirements.

In order to offer you these attractive fares which are significantly lower than regular fares, we must apply certain conditions:

- You must stay at least 14 days but no more than 60 days.
- You must make your reservations, pick up your tickets and pay for them in full including a $50 non-refundable deposit at least 45 days prior to departure.
- These prices are subject to change and do not include Canadian transportation tax to a maximum of $8 per person.

$489 RETURN

Depart From Vancouver	Last Booking Date (45 Days Ahead)	Earliest Return Date (2 Week Stay)	Latest Return Date (2 Month Stay)
~~May 25~~	~~Apr. 10~~	~~June 8~~	~~July 24~~
Aug. 29	July 15	Sept. 12	Oct. 28
Aug. 31	July 17	Sept. 14	Oct. 30
Sept. 5	July 22	Sept. 19	Nov. 2
Sept. 7	July 24	Sept. 21	Nov. 6
Sept. 12	July 29	Sept. 26	Nov. 9
Sept. 14	July 31	Sept. 28	Nov. 13
Sept. 21	Aug. 7	Oct. 5	Nov. 20
Sept. 28	Aug. 14	Oct. 12	Nov. 27

$569 RETURN

Depart From Vancouver	Last Booking Date (45 Days Ahead)	Earliest Return Date (2 Week Stay)	Latest Return Date (2 Month Stay)
June 22	May 8	July 6	Aug. 21
June 27	May 13	July 11	Aug. 26
~~June 29~~	~~May 15~~	~~July 13~~	~~Aug. 28~~
July 4	May 20	July 18	Sept. 2
July 6	May 22	July 20	Sept. 4
July 11	May 27	July 25	Sept. 9
July 13	May 29	July 27	Sept. 11
July 18	June 3	Aug. 1	Sept. 16
July 20	June 5	Aug. 3	Sept. 18
July 25	June 10	Aug. 8	Sept. 23
July 27	June 12	Aug. 10	Sept. 25

$519 RETURN

Depart From Vancouver	Last Booking Date (45 Days Ahead)	Earliest Return Date (2 Week Stay)	Latest Return Date (2 Month Stay)
~~June 1~~	~~Apr. 17~~	~~June 15~~	~~July 31~~
June 8	Apr. 24	June 22	Aug. 7
June 13	Apr. 29	June 27	Aug. 12
June 15	May 1	June 29	Aug. 14
June 20	May 6	July 4	Aug. 19
Aug. 1	June 17	Aug. 15	Sept. 30
Aug. 3	June 19	Aug. 17	Oct. 2
Aug. 8	June 24	Aug. 22	Oct. 7
Aug. 10	June 26	Aug. 24	Oct. 9
Aug. 15	July 1	Aug. 29	Oct. 14
Aug. 17	July 3	Aug. 31	Oct. 16
Aug. 22	July 8	Sept. 5	Oct. 21
Aug. 24	July 10	Sept. 7	Oct. 23

$459 RETURN

Depart From Vancouver	Last Booking Date (45 Days Ahead)	Earliest Return Date (2 Week Stay)	Latest Return Date (2 Month Stay)
Oct. 5	Aug. 21	Oct. 19	Dec. 4
Oct. 12	Aug. 28	Oct. 26	Dec. 11
Oct. 19	Sept. 4	Nov. 2	Dec. 18
Oct. 26	Sept. 11	Nov. 9	Dec. 25

Call your travel agent or us at 682-1411 in Vancouver, 382-6111 in Victoria.

CP Air

Victoria Times

SATURDAY, APRIL 22, 1978

GORDON BELL, Managing Editor | STUART UNDERHILL, Publisher | BARBARA McLINTOCK, Editor

CP's New General Manager

The general manager of The Canadian Press is very much a backroom boy. His name seldom appears on the news wires which carry information about Canada and the rest of the world to all Canada's daily newspapers and to most of its radio and television stations. Nevertheless he exercises great influence. It is not that he determines the content of those news wires. Rather he sets the style of the reporters and editors who are responsible for collecting and passing the news on to the public.

This week the veil of anonymity was lifted briefly when a change of management was reported from CP's Toronto head office. Keith Kincaid, 43, was appointed to succeed John Dauphinee, 65, as general manager. Dauphinee is retiring on July 1 after 42 years continuous service with the news agency.

The Canadian Press came into being in 1917 when eastern and western newspapers united to form a national news co-operative. Its object was to exchange local news and share access to the reports of international news agencies, at first limited to The Associated Press but later extended to include Reuters and Agence France Presse.

CP has blossomed into a $16 million-a-year operation, a frontrunner in the heady and expensive world of electronic communications. No one derives a profit from it. Its operating costs are apportioned to member newspapers according to size and geographic location, with a substantial assist from fee-paying broadcasting stations. The general manager's most exacting task is to preserve a careful balance between small papers which want costs kept down regardless and larger papers with extravagant ideas for improving the quality of the news service.

When John Dauphinee joined CP in Vancouver in 1936 the 60-word-a-minute teleprinter was a radical innovation. Most of the country's news was distributed over telegraph wires in Morse code. Now a central computer in CP's Toronto office flashes it over high speed wires at 1,200 words a minute. Kincaid's last major project before his new appointment was to supervise installation of the new computerized system.

News agency work is exacting. While CP still operates on the principle of "membership co-operation" — each paper making its local news available to the national pool — a lot of routine reporting falls to the agency. It's a round-the-clock job as morning and evening papers from coast to coast go to press almost every hour of the 24. Members of parliament in Ottawa have noted that when the press gallery is deserted one reporter always remains — the CP man.

CP also prides itself on the speed and accuracy of its reporting. It attaches great importance to "getting it straight." This has led to criticism that the general quality of presentation is wooden rather than brilliant, though lately there has been wider acceptance of the fact that news agency writing can be bright as well as right.

By his dedication to his job, John Dauphinee has not only served CP well. He has honorably discharged a responsibility to the people of Canada. We believe that his successor has been well-chosen. Good luck, Keith Kincaid.

Partners in Spending

Conservative leader Vic Stephens asked a sensible question in the legislature this week: why is the New Democratic Party making such a hullabaloo over keeping the Fort Nelson extension of the British Columbia Railway open?

It's Stephens' analsys — and it seems to make sense — that the official opposition is being conned into making strenuous efforts in debate to try to get the government to do what it has already decided anyway.

"This debate is simply putting the opposition in the position where a little farther down the line, it will not be in a position to complain about the high-spending government," said the Oak Bay MLA.

He suggested the Social Credit administration has already decided not to close down the line. It fits together. Premier Bill Bennett is flying up to Fort Nelson to see for himself the BCR's problems. He would not fly into the lion's den if he did not have some good news to announce. All the while he and the opposition obscure the real issue.

Stephens again: "This government and this opposition — for three successive governments — have used and abused the taxpayers' money in connection with this railroad like something that we probably have never seen before and probably will not see again.

"Get the people up in arms, get the people of Fort Nelson excited, get them agitated, get them worried, keep them upset, change the direction and the thinking of the people in the province, when the real issue is simply tht this government continues to borrow money from the pension plans and invest it in a railroad which will never make a profit for this province."

FRED CLEVERLEY

Two Demerits for Tory Gov't

WINNIPEG — Is it possible for a Canadian provincial government to assess demerit points on driving licences, and collect penalties as a result, without legislative authority? Manitoba has been doing so for seven years, according to the annual report of the provincial ombudsman, George Maltby, issued last week.

What is more surprising than the past illegality of government actions is the decision, contained in a letter to the ombudsman by Highways Minister Harry Enns, of the government to make no effort to correct past wrongs, but simply to pass retroactive legislation making what was illegally done in the past quite legal.

The action of the ombudsman in making the matter public is believed to have persuaded officials in other provinces to make a quick check of their own situations to insure that similar penalties have a basis in law.

North Dakota Speeder

The matter has its roots in the rather recent practice by various highway departments of exchanging information on convictions of out-of-province drivers.

The practice of exchanging information on convictions has spread even beyond national borders, and any Manitoba driver who picks up a speeding ticket in the United States can expect to see two demerit points added to his driving record, once the offence reaches the ears of the Manitoba motor vehicles branch.

It was exactly these circumstances that brought the provincial ombudsman into the picture. He received a complaint from a driver who had been convicted of exceeding the speed limit in North Dakota. What made the conviction more irritating for the driver was that the addition of the two points brought his individual total to seven, one point higher than the mark at which he was assessed, automatically, a $100 surcharge on his driving licence.

In Manitoba, the cost of a driving licence is tied to the driving record and acts as an automatic escalator to recover funds that are normally assessed on the vehicle by a private insurance company. Since the Manitoba government carries all the basic automobile insurance, it has decided that vehicle premiums would remain stationary and surcharges for accidents or bad driving would be reflected in the licence costs.

The complaining driver asked the ombudsman for help on the basis that he had paid the fine in the United States, and believed he was being charged twice for the offence.

The ombudsman reported that he was not concerned with the double penalty because if the seven demerit points had been assessed in Manitoba the complainant would have paid the resulting fines and the additional licence cost.

Maltby reported that the rationale behind the additional insurance premiums (on the driving licence) stemming from convictions is that lawbeakers are high accident risks and should pay more.

The ombudsman said his concern was to find the statutory authority for the government's actions. He reported that the practice had prevailed for so many years he did not anticipate any difficulty.

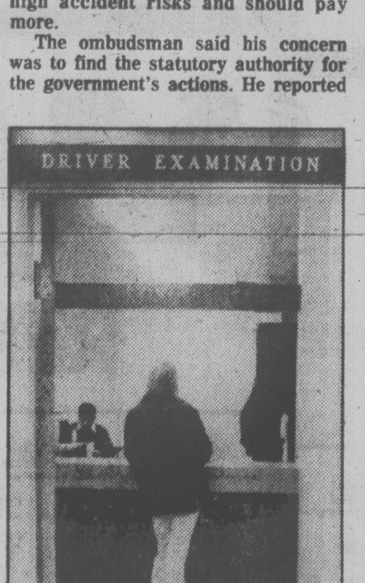

MOTOR VEHICLES OFFICE
. . . demerit system illegal?

But he did experience difficulty. When he could not find the law he wrote to the motor vehicles branch, and was referred to a section of the regulations.

However, Maltby said the section mentioned "clearly" applied only to applicants for drivers licences who came from outside Manitoba and were required to divulge previous convictions.

Maltby then went to the registrar of motor vehicles, who he said conceded there was no specific authority for what had been taking place, but indicated that such practice was the "intent" of the legislature.

The ombudsman then got legal advice which said that unless spelled out otherwise, all provincial laws and regulations ended at the provincial borders.

The ombudsman then recommended to the government that since penalties had been assessed, and money collected without authority, that records should be changed, and the money refunded.

The practice started under the province, New Democratic administration. The new Conservative highways minister, Harry Enns, notified the ombudsman that carrying out his recommendation would be an enormous task, quite beyond bureaucratic capability. Much of the work, the minister said, would require the manual identification of drivers affected.

The new highways minister advanced the argument that since government insurance coverage did not stop at provincial borders, the conditions and costs associated with the insurance should not stop there either.

But Enns did not address himself to the basic complaint of the ombudsman, that the government had been acting without any legislative authority. Enns advised the ombudsman that the government intended to introduce retroactive legislation to make the past practice legal.

Where Were Lawyers?

What is surprising is that Enns, who represents a party dedicated to individual rights, did not make the political hay available to him when he was advised of the past illegal practices.

He could have announced that the government would make all the efforts it could to set matters right with those who had been punished without authority, and then announced that the law would be changed.

By choosing not to do so, Enns has opened the door to criticism that his government has thrown the law books out of the window, and intends to make anything that was illegal government practice legal through retroactive legislation. Manitoba ombudsman George Maltby has no powers beyond recommendation.

He satisfies himself by saying, at the end of his report: "Although my recommendation as to refunding was not accepted at least we will now have legislation making lawful a practice which has prevailed since 1972 and which, in my opinion, was not authorized by law.

"What surprises me is that with all the legal weight we have on the government payroll this was not caught several years ago."

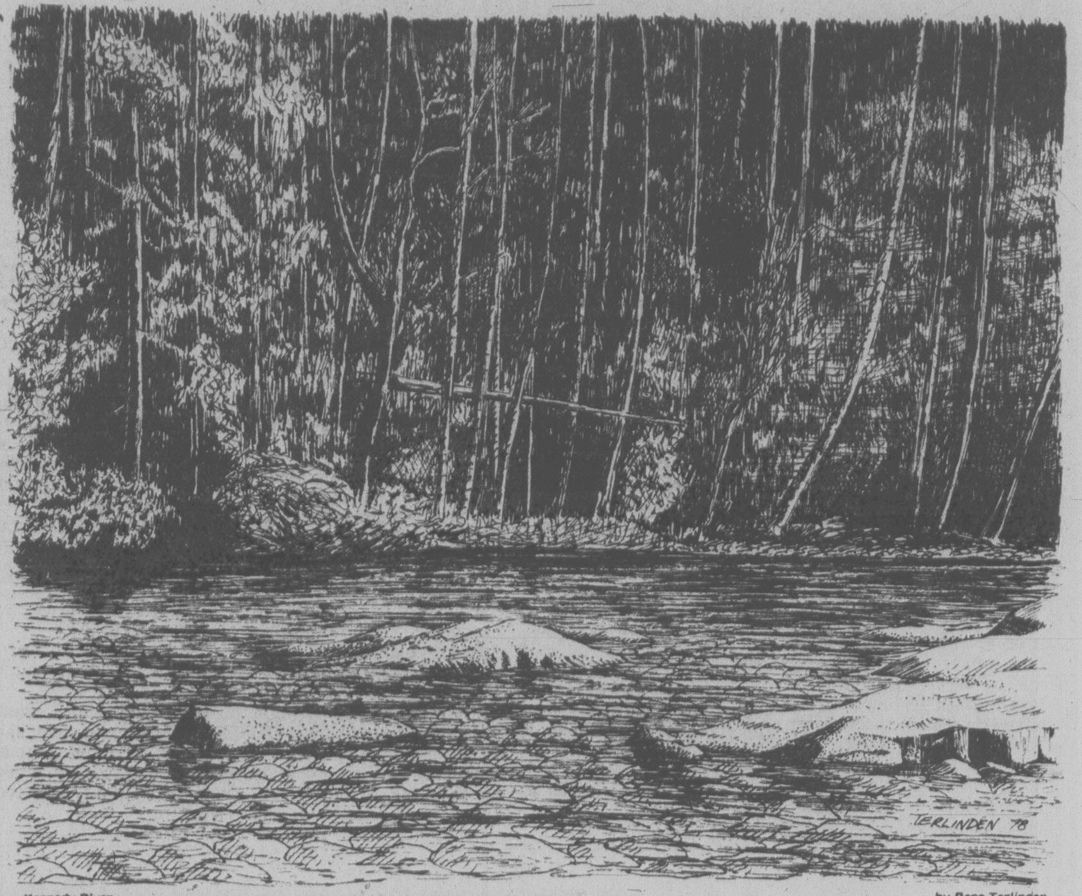

Kennedy River — by Rene Terlinden

to the point
EDITOR'S NOTEBOOK

Industrial Park Works In Little Arizona Town

WICKENBURG, Ariz. — As Saanich finally rejects the idea of a Royal Oak industrial park, as the Chamber of Commerce worries about the economic future of the city, as environmentalists fuss about the impact of any industrial development and as yet another Victoria company moves somewhere else, it's easy to think that it is impossible to bring new jobs to a city.

For those who are suffering that discouragement, it may be instructive to present the story of Wickenburg. It is situated in the hills of the Sonoran Desert about 60 miles northwest of the thriving metropolis of Phoenix. The population of the town itself is about 3,000; in the entire area there are no more than 10,000 people. Once a mining town, for the past 30 years Wickenburg has been dependent for its survival on its function as a regional centre for the surrounding cattle ranches and on the tourist industry.

Yet in the past eight years, two clean, non-polluting industries have set up their plants in the town, a company assembling telephone booths and an equipment manufacturer. Within months a third is to join them, a concern that makes knobs and dials for machinery. Several others are expressing interest.

"The competition for light industry these days is intense," says George Wellik, one of the prime movers behind the industrial development. "Every community in North America is looking for industries that will create jobs but won't create any pollution."

In light of such competition, how has Wickenburg been so successful in attracting industry? According to Wellik, the answer is simple: "We make them an offer they can't refuse."

But, he emphasizes, the secret is that the "we" making the offer are the private owners of industrially-zoned land, not any public body that has to answer to diverse groups of taxpayers for its actions. That means that offers can be made solely on the basis of attracting industries, not according to a very mixed bag of opinions on promoting the best use of tax dollars.

The offers, Wellik says, usually involve terms under which the industries lease the land, facilities are provided by the owners and sliding rent scales are negotiated by which they pay low rents in their first years after moving to Wickenburg, then more as they become established.

So far, the city has had to do nothing but agree to zone industrial about 100 acres of desert flatland near the town's airport. Although the land was usable for grazing cattle, it was not real agricultural land (little of the Arizona desert is) and was about five miles from the town centre, more than a mile from any residential development.

All servicing costs are paid by the owners — and thus, indirectly, by the industries. Roads were built by the owners, then dedicated to the town, so maintenance will be a civic responsibility.

Wellik believes as well that the lack of town involvement means better control over the industries that come in. It means the owners can insist on strict environmental and aesthetic controls and can even reject industries for less tangible reasons than would be required of a public authority.

Land price increases caused by speculation have not been a problem because the land was owned by Wellik and his partners from the time planning for the industrial development started. But Wellik maintains this should never be a difficulty if the private sector looks at its role realistically.

If land prices go up, he says, the land will very quickly become too expensive to attract any industry. Developers must realize that profits to be made out of industrial sites are a long-term proposition, not a quick way to make money.

That attitude has brought the Wickenburg development to the point where Wellik says it may become necessary to reject industries' applications to move in simply to prevent the town from growing too fast.

"We can't afford that," he says. Too much growth would put undue pressure on municipal services, and on the housing market. "And besides we want to ensure we keep the character of this town."

There must be a lesson here somewhere for Victoria, especially for Victoria's private sector. — B. McL.

letters

Victoria UNICEF

The Victoria UNICEF greeting card sales and donations for 1977 were reported as $24,972. Hallowe'en donations included nearly $1,000 contributed by apartment residents and $5,278 collected by students.

Total greeting card sales in B.C. last year amounted to $220,909, and Hallowe'en and youth program collection $102,288.

The Victoria UNICEF committee wishes to thank the public, school children, the news media and our loyal volunteers for their support during the past year. — Muriel G. Summers, UNICEF Committee Chairman, Victoria.

Bank St. School

Open letter to the trustees of Greater Victoria school board:

Five of you voted to turn our children out of Bank Street school and hand it over to Sundance. With all the hullabaloo you've been raising about closing schools, that fact must be made clear: Bank Street isn't to be closed. The children are simply to be thrown out to make way for a more privileged group from other parts of the city.

The voters should know the facts. Trustees Brice, Smith, Yorke, Dorazzio and Fisher voted for the handover. Fisher was evidently the ringleader.

He did not bother to attend the bogus charade of a hearing at which the views of Bank Street parents and teachers were presented. Evidently he didn't care about the facts.

The Sundance parents' association declined to unite with the parents of the other five schools that were threatened with closure. Apparently they were after our school and were confident that they'd get it.

Bank Street has a brilliantly successful oral communication program. Grade three kids there read and write at grade five level and their imagination and ability to express themselves is outstanding. You'd think people who are concerned with education would be reluctant to wreck the program by moving it.

I want to extend my thanks to the four trustees who voted to save our school for our kids: Young, Pickup, Breer and Williams. John Young and Carol Pickup in particular are people of principle. You can soon see that at board meetings, by the way some of the others smirk and sneer when they are speaking.

Next election, I hope the voters remember Bank Street and the way it was handed over to one privileged group. I hear someone from Sundance was there on Friday, looking the place over. Quick work, that. — Alan Hughes, 344 Richmond Avenue.

And His Taxes?

Many people found their spleens acting up while reading about the extraordinary earnings of our top lumbermen, headed by MacMillan Bloedel president Calvert Knudsen — $271,662 last year.

Personally, I do not see in that anything worth bemoaning.

If Mr. Knudsen is worth it — he surely deserves it. If he isn't and the shareholders are foolish enough to put up with it — they deserve it.

What could be of real interest to us, ordinary financial plodders, is how much income tax, if any, did he pay on all the loot? — John Willow, 1644 Rockland Avenue.

Slur on Fernwood

Re: Your article (Oldsters Getting Squeezed) in the Victoria Times April 14 in respect of Joseph Haegert's meeting with council and the remarks attributed to him, cast a slur on the Fernwood Community Association as a whole. I am considered to be of senior years and I am the vice-president of the Fernwood Autumn Glow group. I consider those remarks to council quite unfair and not representing the opinions of all members of the group.

I have worked with the younger people of our community for two years and find them untiring in their efforts to raise the standard and quality of life in Fernwood. They are intelligent, diligent and hard-working, with unique talents.

The future of our world depends upon youth, and the direction they are going gives me great hope for the generation to come. Count me then as one oldster, proud of my association and its accomplishments in the past two years. — Mrs. Phyllis Chamberlain, 28-1224 Balmoral Street.

1978? Just Kidding

I have just read Mr. Sam Pain's letter Underpasses (Times, April 19) referring to the construction of the highway between Town and Country and Thetis Lake. I think he is optimistic to call this "our 1978 highway." Judging by the speed the highways department works we will be lucky to see this highway completed a year from now.

Mr. Pain refers to U.S. highways, and I am acquainted with Ontario roads. By both comparisons, B.C. comes up short. We are being exposed to fourth-rate highway planning.

If anyone could point out how private citizens could get some action or some answers in this regard, there would probably be a great many motorists frustrated enough to take some action. — Mary Weston, Shawnigan Lake.

Look at Auctions

Re Ronald F. Knott's letter (Auction Firms) in the *Times* of April 14:

Mr. Knott speaks no doubt from his personal experience. His opinion is his own and cannot apply to everyone. Also being on a first-name basis with the auctioneers, he must have had considerable dealings with the firms that he mentions.

In the meantime, "hard looks coming for auction firms" would seem to many of the rest of us very important.

If the average business firm is not immune, why should auction firms be so? — Zoie Tashdjian, 1029 Belmont Avenue.

VICTORIA TIMES, established 1884 is published every afternoon except Sunday by the Times Publishers, 2621 Douglas Street, Victoria, B.C. V8W 2N4, a division of FP Publications (Western) Limited. Second class mail registration No. 0625. All undelivered copies and notices of change of address to be sent to the above address. The Canadian Press is exclusively entitled to reprint the local news published herein.

A Little Bit of University for Everybody?

The Professor Pushes Open U.

By WALTER YOUNG

(Young is head of the political science department at UVic and writes a monthly column for Vancouver magazine, in which this appeared)

Successful scientists, someone once said, need to be arrogant, brash and single minded. In order to properly confront received wisdom, these qualities are clearly of considerable merit. Their value in a politician is less obvious. When probing the mysteries of the human nervous system or serving as diagnostician to an ailing killer whale, Pat McGeer had our respect and certainly the gratitude of all who felt strongly about marine mammals. The same was true when he was leader of the provincial Liberal party, for it did seem to many that there indeed was a political creature much in need of professional analysis to reveal the existence of vital signs.

Dr. McGeer's subsequent passage to the other side was seen as further evidence of his interest in pathology, but to many it demonstrated that the student had finally become the activist. In his dual role as minister of education and physician to ICBC he has obviously found ample scope for those qualities he displayed in his earlier careers. The results, however, seem of more dubious merit to mankind.

About ICBC there remains little to be said beyond the reminder that if the corporation was well established on firm managerial skills of the late Norman Bortnick and his executives, and that since they had got it there, it is curious that one of their number couldn't be found to carry on the good work, Mr. Sherrell's abilities notwithstanding. But for a bumptious boy like our Pat, whose arrogant scientism sees quality in the size of the lab, there simply couldn't be anyone half so good as someone with a large American firm. (Scratch a Liberal and find a continentalist every time.)

Much of the same attitude runs through his sudden and passionate embrace of the British Open University. The Open University first surfaced as an idea in a speech of Harold Wilson's when he was leader of the Labour Party in Opposition. Once in power, he proceeded to bring the idea to fruition. The new university received its charter in 1969.

The idea is an attractive one: through radio and television, tutorials, weekend symposia and summer sessions, men and women who had been denied access to a university degree could now get one — in the comfort and safety of their own parlors, more or less. The objective in Wilson's mind was to reach the working class for whom, in many cases, a university education was out of reach. Over four years, several million pounds and countless hours of work went into preparing the courses. They stand, for the most part, as models of their kind, and the Open University is clearly one of the Labour government's success stories. The one disappointing thing about it is that it has not tapped the intellectual wellsprings of the working class; most of its students are middle-middle or lower-middle class which, on reflection, is what one would expect.

When, in 1972, Eileen Dailly found herself charged with responsibility for education, the idea of an Open University for workers in B.C. seemed an interesting proposal. (The British heritage of Canadian democratic socialism is seldom out of sight.) As luck would have it, Norman Mackenzie, one of the guiding lights of the Open U. in Britain, happened to be in town. He was asked to advise the minister about an Open University for British Columbia, and after some examination of the landscape and some thought, he advised against it.

His reasoning was not complex. In the first place, the population in B.C. is too sparse, and in the second, the distances are too great. The Open U. works in Britain because there are 55 million in an area not much bigger than Vancouver Island. Not only that, the postal service in Britain is better. And if these are not reasons enough, then consider that proportionately far fewer Britons of university age get to university than do British Columbians of the same age. In Britain, a need was identified, a program devised and the need, in some measure, met.

Wisely, Eileen Dailly put the idea aside and rested content with some modest reform of the Universities Act. It was likely that had the idea been taken up by Ms. Dailly, it would have received short shrift from her premier, whose reaction to universities was reminiscent of Max Factor meeting a leper. It was, however, an attitude that was not without its wisdom, although it wanted something in balance.

Pat McGeer, on the other hand, is an almost classic example of the professor who believes that what everybody needs and wants is a little bit of university. Consider what it has done for him my friends; surely it can do the same for you. It is, at bottom, an arrogant and narrowly elitist view based on the assumption that more university degrees will solve all our problems, especially if the degrees are in science. While a growing number of parents are complaining about the decline in standards in the school system, and a mounting chorus of complaint rises from the throats of taxpayers who observe the school population declining while costs continue to climb, the good doctor throws his energies into university affairs with growing recklessness.

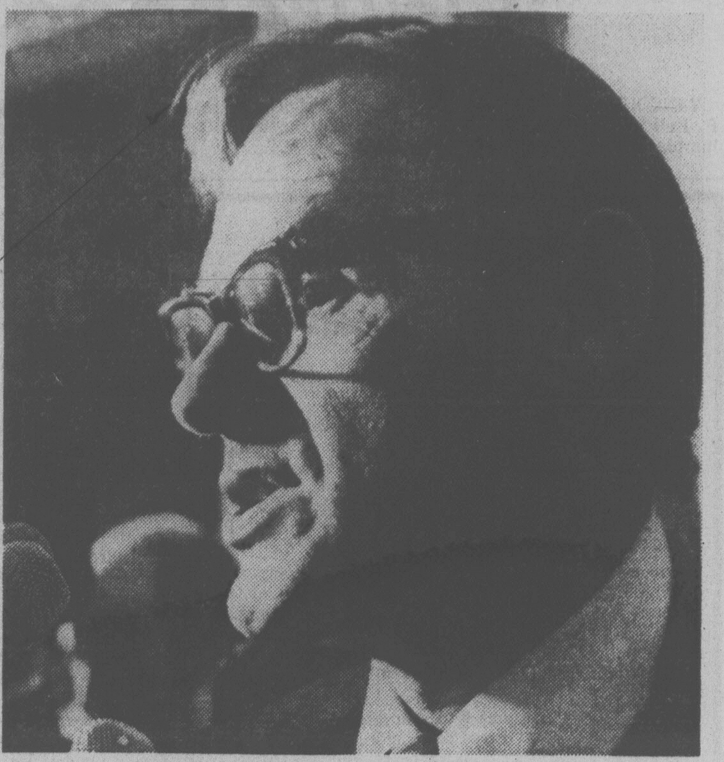

McGEER . . . look what it did for me!

Already heavily committed to the "distance learning systems" pushed by the education department, the provincial universities greeted the Open University arrangement sprung on them by McGeer with open-mouthed alarm. The distance learning idea was endorsed by the universities as a way of ingratiating themselves with the new minister and, to give them credit, they did suspect that there were people out there who would take courses if they didn't have to go to the Lower Mainland. But no one seems to know exactly how many British Columbians are languishing in the hinterland for want of higher education.

There are, of course, the regional colleges that presently provide wholly adequate programs for the first two years of university. Their place in the scheme of things is also somewhat mystifying. They were not quite certain where *they* fitted with the distance education program under the authority of the newly-established Interior Universities Programs Board. They are even more puzzled by the arrival on the scene of the Open University.

As part of this new adventure, the Ministry of Education has applied to the Canadian Radio & Telecommunications Commission for a cable licence, hoping thereby to beam its videotaped wisdom to all connected with a cable system or, following from another of McGeer's recent experiments in civilizing the boondocks, by using a vacant communications satellite channel. The whole thing has about it an aura of the mad scientist, fascinated by technology, dazzled by gadgetry and viewing the whole world through his own particular test-tube.

Presumably the cost of the Open U. of B.C. will be less than if it was developed locally. But the relevance to Canadians of the materials prepared for British students is highly questionable. British students enjoy a higher standard of education at the secondary level, and it is likely that many of the materials will be too advanced for Canadians, as well as somewhat irrelevant. McGeer's eagerness to import the whole package from Britain reflects the narrow view that all knowledge is international. That may be true of the sciences, but it is certainly not the case with the social sciences and most of the humanities.

But even if the Distance Learning Systems idea and the Open University were without blemish as means for producing diplomas for the masses, there is a prior question: Is a university degree what education is all about? Is the school system nothing more than a device for producing university entrants? The argument for this view is difficult to sustain. And even if we did accept that view of schools, is it better to offer second-rate university education by correspondence to students in Creston and Bella Coola rather than subsidize interior students to attend university in the spring and summer at the established institutions where the libraries and the labs are among the best in the country?

A generous estimate of the number of prospective degree candidates for a correspondence school. Open University type of program is likely to be in the neighborhood of 3,000. No one knows what courses they want to take; no one knows where they all are. We do know, though, that the completion rate for correspondence courses is about thirty per cent. It is conceivable, then, that Dr. McGeer is determined upon an unnecessarily elaborate and expensive program to bring higher education to some 1,000 British Columbians who didn't or couldn't go to university when they were younger. But details apart, the conception and development of the program reveals the essential narrowness of McGeer's vision. Coupled with the much touted plan to develop research parks on or near our campuses, and his recent announcement of fellowships for science students, it points out the truly remarkable inability of the education minister to see beyond his own experience. What is even more depressing is the fact that much of what he is attempting is based on what he described in his pathetic little book, *Politics in Paradise*, published in 1972 when he was still a Liberal.

The stampede of Pat McGeer through the groves of academe has led many a scholar and educator to yearn for the quiet times of Eileen Dailly and for what now appears by comparison to be the modest notions of John Bremer.

Grandad and the Dollar

russell baker

The papers keep saying the dollar is very weak. This is nonsense. The truth is that the dollar is absolutely powerless. I sent one out for a pound of cheese the other day and it was thrown out of the shop for giving itself airs.

I used to send the dollar to the grocery with orders to bring back a pound of coffee. I figured this would teach it humility. Instead, it went into a severe depression which psychiatry couldn't cure because it has no way of treating a dollar unless accompanied by 34 others, which I didn't have at the time.

The reason I didn't have them was that one of the children had just stopped by and asked to borrow $470. The measure of how impotent the dollar has become is that children trying to cadge money no longer ask you for a quarter, but for $470. Another measure is that a parent can now borrow a dollar from a child without having to promise to take that child on the roller coaster the following Saturday.

I lent the kid $470. His grandfather was shocked. "How do you expect children to learn the value of money?" he inquired. I was about to administer a poultice and put him to bed with a nice cup of sassafras tea and the latest list of automobile spare-parts prices when the doors caved in.

Not literally, of course. The tax people are nicer than everyone thinks. Still, they were pretty angry in their polysyllabic way and endless subordinate clauses, and you couldn't blame them.

I had sent a dollar to the newsstand for papers. The tax people naturally wanted their share of it, but it had outraced them and been battered down to a mere 35 cents by the newspaper seller before they could reach it. They were getting soft. It was the first dollar that had outrun a tax man since the South Vietnamese ruling families skipped to Switzerland with the United States Treasury.

There was nothing to do but soothe them with dollars, although what they wanted with them I don't know. Neither did Grandfather. "You'd never satisfy me with a dollar that couldn't give you more than 35 cents change after buying three newspapers," he said. "In my day, with a dollar you could buy a Hearst newspaper and weigh yourself 98 times."

Poor Grandfather. He was really out of it. "A penny saved is a dollar earned," he said. The tax people were sympathetic and left without taxing him for being a priceless antique, although they pointed out that if I died before he did his value could create estate-tax problems for my heirs.

Tax problems! It was to laugh. I had plans for Grandfather. Curators of the museums of three continents were already dickering for the right to display him. Mounted handsomely behind velvet ropes, running on about the value of money and a penny saved, he would be a bigger museum draw than a petrified dodo egg. If only I could keep him pure, untainted.

For this purpose I had kept him in the dark for years about the price of shoes. Whenever I assembled the dollars required to buy new shoes he would gaze at them disapprovingly. "Buying another new car?" he would ask. "Yes, Grandfather," I would say. "You just bought a new car last year," he would say. "Nowadays, Grandfather," I would say, "they wear out at the heels faster than they used to."

"No wonder," he would say. "They ought to put tires on 'em the way they used to."

My plan, of course, was not to sell him. I may be cruel but I am no fool. You don't get a priceless grandfather from me for a basket of dollars too weak to stand up to a pound of cheese. No. I intended to trade him for a tract of ocean-front real estate, the perfect hedge against inflation, preferably on the Swiss Riviera.

One day, however, during my absence one of the children who wanted to cadge movie money broke the padlock and braced Grandfather. Grandfather gave hin a dime, the sum that had often bought him a double feature plus a cartoon, a Ted Fio Rita short subject, an instalment of "The Black Ace Flies Again" and previews of coming attractions.

"Cut the horsing around, Grandpa," the child said. "I need $4.50 plus 35 cents for a candy bar and 50 cents for popcorn." It was the end of my villa in Switzerland. The child wept, of course. I blotted his tears with dollar bills.

New York Times

STRAY FEATHERS

harold hosford

How to 'Hide' In Warm Comfort

What with rising gasoline prices, threats of gasoline rationing, and the possibility that we may run out of the stuff altogether, the future of the automobile does not look good. But, for those of you who view this eventuality with concern, let me put your minds at ease; the automobile has a future — as a bird blind.

Some of you may know a bird blind better as a hide; some of you may not recognize either. For the latter, let me explain. A bird blind — or hide — is a contrivance used by photographers, and bird watchers in general, to disguise their human affinities so that birds will tolerate them nearby.

A blind can take many forms but it is usually a conglomeration of pipes or stakes and burlap — made into a simple cubicle large enough to contain a photographer and his equipment and only substantial enough to provide the cover necessary to disguise the occupant.

★ ★ ★

But blinds don't need to be that complicated. The first one I ever used was simply a clump of wild rose behind which I hid, a thread in my hand that led to the shutter release of an old Kodak Ventura, to photograph a Downy Woodpecker at her nest in an aspen.

A few years later I'd graduated to a little Rolleicord — a great camera — but my blind-building prowess had improved only slightly. For one photographic session — a nesting Avocet was my subject — I simply rolled myself up in burlap and lay on the ground, completely exposed, a few feet from the nest.

Both these systems worked. I got my pictures. But for a nest of Saw Whet Owls, a few years later, I thought I might have to come up with something more sophisticated. I did! Darkness — the best cover of all.

There was a bit more to it than that. I had to set myself up before dark, focus my camera on the nest in a Basswood, settle myself at the top of a stepladder, and await developments.

When "developments" started it was pitch dark and I couldn't see a thing. Fortunately, when something was about to happen at the nest there was always a commotion of some sort. So, when I heard a noise, I'd press the shutter button, there'd be a blinding flash of my flash bulb, and for a few minutes I'd be totally blind.

Even that system worked out but I didn't know how well until I got my pictures back several days later.

You may have noticed by now that I've carefully avoided actually building a blind. That's a record I've managed to maintain throughout my photograhic career. But in doing so, I've been led into some strange predicaments.

The worst was the time I decided to set up a feeder near a large box, inside which we used to keep our garbage cans. It was a big affair, large enough for me and my Exacta and a telephoto lens — so I appropriated it. Each evening, after work, I'd climb into that box and settle down for an hour of "shooting" whatever came to the feeder.

I was doing fine with this arrangement until the evening my neighbor saw me climbing out of the box. Somehow I never had the heart to tell him what I was up to.

★ ★ ★

But you're thinking I've forgotten the automobile in all this reminiscing. Not a chance. All that has gone before has been the lead-up to what I now think is the best blind of all — the automobile.

There is something about a car that puts normally suspicious, and usually nervous, creatures at their ease. They can even see the humans inside, yet they don't react but go about their business quite unconcerned.

Even the color of the car doesn't seem to matter. A bright red is just as good as a sombre green.

As for the people inside, what better way to watch birds. Windows all around, reclining seats, a window edge to clamp a camera on to and — if you're so inclined — a radio to keep you up-to-date on the latest disasters, all make a car an ideal blind and, without doubt, the most comfortable way to get close to birds. Anyone who has ever spent hours in a stuffy blind will say aye to that.

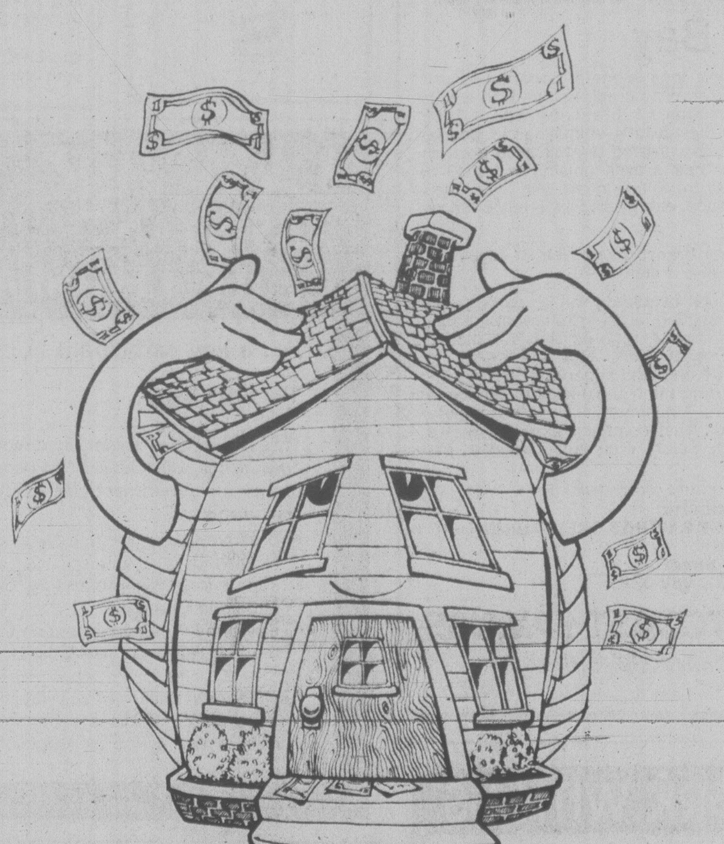

Over 1/2 of Victoria Homes are losing Heat Dollars

Right through the windows, walls and attics. Costly heating dollars are being lost because most of your homes are under-insulated. But you don't have to waste your hard-earned money any longer. Weathergard your home now! We'll install Therm-attic blown insulation in your walls and attic. We can insulate your home to present government standards, or even better. It's easy to afford. The Federal government offers an outright $350 grant to homes built prior to 1946. And homeowners can take advantage of the B.C. Hydro loan of up to $500 at 10% interest. The fuel savings will probably repay the loan.

phone us right now for a free in-home estimate

388-4423

we guarantee our work in writing

Weathergard Shop

Conserving Energy for a better future.

'Figurehead Job But Useful'

VANCOUVER (CP) — H. P. Bell-Irving, British Columbia's newly-appointed lieutenant-governor, says he has "almost everything to learn about the job."

"True, it's a figurehead job, but it is a useful job," Bell-Irving said in a telephone interview Thursday from Toronto.

"I look forward to it as a tremendous challenge. I feel very honored and very humble."

The appointment, which received royal assent Thursday, came a day after he retired as a director of A.E. LePage Ltd., a real estate firm.

"It was purely coincidental," said Bell-Irving. "I had just turned 65 and that is normal retirement age for the company. I didn't submit my name for re-election to the board."

He was in Toronto attending the company's annual shareholders' meeting.

Bell-Irving said he is uncertain, because of his new appointment, whether he should resign as director and chairman of A.E. LePage Western Ltd., with headquarters in Vancouver.

"There will be a directors' meeting in a week's time and I'll be bringing up the matter then."

He also will discuss the question with retiring lieutenant-governor Walter Owen.

Bell-Irving said he's a Liberal federally but has "never been a strong one — most of my friends are Tories."

BELL-IRVING
. . . 'everything to learn'

A lawyer and a member of one of B.C.'s pioneering families, Bell-Irving said he worked as a blacksmith, a fish packer, skipper and toy salesman to help put himself through the University of B.C.

"As the skipper of a fish boat, I earned $75 a month; my eldest son makes that much in a day," he said.

The new lieutenant-governor has three sons: Donald, an electrical engineer attending Harvard University; Hal, in the real estate business; and Roderick, a biologist with the federal fisheries department in Vancouver.

"We will likely keep our home in Vancouver when we move to Government House," Bell-Irving said. "The appointment is only for five years."

As lieutenant-governor, he likely will receive the same stipend as his immediate predecessor. Under federal-provincial shared-cost programs, Owen annually received a $35,000 salary; $18,000 for travelling and hospitality in Victoria; and $9,185 for travelling and hospitality when outside the provincial capital.

CONTROLLER

Head Office — Victoria

We have an opening for an experienced individual to assume the position of Controller.

This position will be of interest to applicants with considerable experience in all phases of financial management, and in particular those related to the construction industry. The successful applicant will preferably possess a recognized accounting degree such as C.A. or C.G.A., however consideration will be given to those applicants with extensive experience.

We are engaged in heavy construction, paving and related activities. The position involves all facets of financial management in this industry including job costing, collections, bonding and insurance, financing arrangements and supervision of an office staff located in various areas on Vancouver Island.

Please reply in complete confidence with full details including salary expected to General Manager, O.K. Inudstries Ltd., P.O. Box 1324, Victoria, B.C. V8W 2W3

CAMOSUN COLLEGE

TRAINING OPPORTUNITIES— MALE & FEMALE

WAITER/WAITRESS TRAINING:
A 3-week training program will be conducted at the Food Training Centre on the Interurban Campus to prepare graduates for employment in the Hospitality Industry. Classes will normally be conducted from 08 30 hours to 16 00 hours (4:00 P.M.) Monday through Friday.

FEE: $25.00
COMMENCEMENT DATES: May 1 and May 23, 1978

WELDING GENERAL
A 10-month course designed to prepare the graduate for employment as a certified welder. Course content includes current welding procedures in oxy-acetylene and manual electric welding as well as basic tungsten, bronze, and metal inert gas welding and related theory.

FEE: $25.00 per month payable by terms
COMMENCEMENT DATE: June 5, 1978

HOW TO APPLY: Visit the Counselling/Admissions Centre at Camosun College, 1950 Lansdowne Road, Victoria, B.C. The Counselling Admissions Centre is open from 08 30 to 16 00 hours Monday through Friday and Tuesday/Wednesday evenings from 18 00 to 20 00 hours. For information only, phone 592-1281.

Branch Manager
Oak Bay

Westcoast Savings is one of Canada's largest and fastest growing credit unions with assets of $150 million, 7 branches and 27,000 members. Westcoast's enthusiastic management team has created the following position to achieve their growth objectives for 1978. Applications from individuals with high levels of competence, energy and experience are required.

Our Oak Bay branch has assets in excess of $40 million and a staff of 20.

The successful candidate will be responsible for Branch staffing, administration, operation, growth and control. High emphasis is placed on interpersonal skills and the ability to provide leadership and supervise Branch personnel, insuring the highest level of service to our members. A minimum of 6 years credit union, bank or trust company experience is a prerequisite. Salary commensurate with experience.

Please send resume in confidence to:
Terry E. Audette
WESTCOAST SAVINGS CREDIT UNION
Head Office
1005 Cook Street
Victoria, B.C. V8V 3Z6

WESTCOAST SAVINGS
Better than money in the bank.

WORK WITH US

WILDLIFE MANAGEMENT

The Supervisor of Wildlife Management plays a key role in the development of wildlife management programs to meet the domestic, commercial and recreational needs of the people of the Northwest Territories. The Supervisor will be supported by the resources of the research, environment management resource development, and conservation education sections of The Fish And Wildlife Service. Nowhere else in Canada do so many species of wildlife exist in such a variety of environments. This is a prime opportunity for a professional to join a young dynamic organization utilizing innovative wildlife management techniques to protect the resource and meet the needs of native harvesters.

A masters degree in biology with extensive wildlife management and administrative experience would be desirable. The location is Yellowknife and salary is negotiable from $29,000.00.

Ref. No 60 2574

Write: Derek Aindow
Department of Personnel
Government of the Northwest Territories
Yellowknife, N.W.T.
XIA 2L9
Closing Date May 5, 1978

Government of the Northwest Territories

CAREERS

COMPETITION No. 1
POSITION: Employment Counsellor (2 positions)
SALARY: $225 week
CLOSING DATE: May 1, 1978
MAIL RESUMES TO: Western Community Outreach Committee, c/o 750 Goldstream Ave., Victoria, B.C.

DUTIES:
Under the direction of the Western Community Outreach Committee to provide the following direct employment services to Special Needs Women and Youth in the Langford, Colwood, Metchosin, Sooke area.
1) To provide information on the local labour market.
2) To solicit job vacancies and make referrals to these vacancies.
3) To provide follow-up on job placements.
4) Career and Vocational Counselling
5) Referral to other appropriate agencies such as Canada Employment Centre, Vocational Schools, etc.
6) To promote the development of programs to serve the interests of Special Needs Women and Youth.
7) To remain conversant with available training programs and testing facilities.

QUALIFICATIONS:
— A valid B.C. Drivers Licence
— Secondary school graduation or equivalent. Preference will be given to applicants with University education.
— Experience in meeting the public, preferably with experience in Employment counselling. Capable of working with employers and business groups.

NOTES:
— Successful applicants will be required to use their personal vehicles for business purposes.
— Applicants must be capable of working under minimal supervision.
— Successful applicants will be expected to do some typing.
— Project may terminate March 31/79.

COMPETITION No. 2
POSITION: Employment Counsellor/Office Manager
SALARY: $225 week
CLOSING DATE: May 1, 1978
MAIL RESUMES TO: Western Community Outreach Committee, c/o 750 Goldstream Ave., Victoria, B.C.

Successful applicant will be expected to work both as an employment counsellor and Office Manager.
For Duties and Qualifications of the Employment Counsellor See Competition No. 1.

OFFICE MANAGER
DUTIES: In a small office to provide the day-to-day administration of the project such as bookkeeping; scheduling of office coverage; to develop and maintain office procedures, records and filing system; to order supplies; to review and route incoming mail; to work with the project sponsor in the area of financial management of the project.

QUALIFICATIONS: Same as Competition No. 1 plus some experience in bookkeeping and office management.

LAWYER
ASSISTANT CHIEF LEGISLATIVE COUNSEL

. . . a key participant in law making processes

To $40,596

This experienced lawyer, in direct consultation with Cabinet Ministers and senior government officials, is responsible for:
- drafting Government Bills and regulations
- supervising the processing of Orders in Council
- assisting in the administration of the Legislative Counsel Offices

Experience in drafting of Legislation and Government Bills is preferred. Facility in use of the language of legislative enactments required. Must be a member of the Alberta Bar or eligible for immediate admission.

For further information contact the Chief Legislative Counsel at (403) 427-2217 or forward inquiries, in confidence, quoting M961-1 to:

Supervisor, Executive Search
10th Floor, 9925 - 107 Street
Edmonton, Alberta T5K 2H9

Alberta

MARKETING OPPORTUNITY WITH LARGE FINANCIAL INSTITUTION

We are seeking responsible, aggressive, energetic men and women with initiative to enter our comprehensive career development program.

Applicants should have post secondary or high school education and/or related experience in one of the following fields; banking, sales finance, consumer credit, life insurance or investment company.

These positions offer:
- Prestige Earnings
- Rapid Development and Promotion
- Profit Sharing Bonus
- Stock Purchase Program
- Group Benefits
- Lifetime Security

Initial training will be conducted in one of our coast-to-coast branch offices with advanced development programs at our Head Office.

If you have these qualifications and your present position does not offer enough income, challenge or promotional opportunity we will be pleased to discuss our step-by-step development program with you.

Investors

write:
D. A. (DON) JENSON,
MANAGER,
VICTORIA REGION,
1000 DOUGLAS ST.,
VICTORIA, B.C.
V8N 2C3

4-21

CAMOSUN COLLEGE
invites proposals for
PROJECT MANAGEMENT SERVICES

for an anticipated substantial construction and renovation project — Camosun College, Lansdowne Campus. Proposal forms and information concerning the Project can be obtained from

The Bursar
Camosun College
1950 Lansdowne Road
Victoria, B.C.
V8P 5J2

Proposals on the forms supplied will be received by the Bursar until May 18, 1978.

The Province of British Columbia

MEDICAL DIRECTOR

At *Riverview Hospital, Essondale,* to co-ordinate psychiatric and medical programs and formulate policy on the psychiatric work of this 1,400-bed hospital; to supervise certain diagnostic and treatment departments, maintain close liaison with the organized medical staff, government and community mental health agencies in providing psychiatric services.

Qualifications — Certificate in psychiatry by Royal College of Physicians and Surgeons of Canada and licence to practise in B.C.; demonstrated administrative ability in psychiatric setting.

Salary — $48,128 (under review)
Quote Competition 78:1083-01
Contact person, Ian Manning (521-1911)
Closing Location — Essondale
Closing Date — May 3, 1978

DIRECTOR, CORRESPONDENCE EDUCATION

In *Ministry of Education, Victoria,* to organize and direct preparation/delivery of programs of study to meet educational needs of persons remote from or unable to participate in regular schools, special vocational and adult areas of study; to develop program materials in conjunction with Ministry's schools and post-secondary departments.

Qualifications — Preferably post-graduate degree; hold/qualify for B.C. Permanent Teacher's Certificate; considerable experience as teacher and administrator in province, or in field of distance education.

Salary — $26,640-$32,160
Quote Competition 78:1086-01
Closing Location — Victoria
Closing Date — May 3, 1978

Positions are open to both men and women. Canadian citizens are given preference. Obtain and return applications at addresses below, unless otherwise indicated.

Province of British Columbia Public Service Commission
544 Michigan Street, Victoria, B.C. V8V 1S3

risk consulting and Insurance brokerage

Harbord Insurance, a well established Western Canadian firm engaged in insurance brokerage and consulting, is seeking a highly motivated and aggressive individual to join their operation in Victoria.

Reporting to the Vice-President, and working in a team environment, the successful candidate will be responsible for new client development and for the expansion of services to existing clientele. Important aspects of the position will include:

- Analysis of corporate risk and insurance requirements
- Development and presentation of risk programs to client executives and major insurers.

Preference will be given to applicants who possess a sound general service and business background with the confidence and maturity to relate effectively with the middle and senior level managers. Previous exposure to insurance or risk management is essential

Remuneration will consist of salary which will be commensurate with the capabilities of the selected candidate. The position offers the opportunity for equity participation.

Replies, which will be handled in confidence, should include full details of education, experience, salary history, and personal data, and should be sent to Mr. Norman R. Pope, Vice President, Victoria Office, 1220 Broad Street, Victoria.

HARBORD INSURANCE
VICTORIA • VANCOUVER • CALGARY • EDMONTON
MEMBERS OF Assurex INTERNATIONAL

BANKERS: RECONSIDER

TREASURY BRANCHES ARE IN THE MIDST OF AN AGGRESSIVE EXPANSION PROGRAM WITHIN THE PROVINCE OF ALBERTA. AT THE PRESENT OUR OPERATION ENCOMPASSES A NETWORK OF CLOSE TO 100 BRANCHES AND 90 AGENCIES PROVIDING FINANCIAL SERVICES TO ALBERTANS IN 190 LOCATIONS.

AS A RESULT OF THIS EXPANSION WE REQUIRE ENTHUSIASTIC CAREER-MINDED INDIVIDUALS TO ASSUME RESPONSIBLE POSITIONS WITHIN BRANCH MANAGEMENT AND ADMINISTRATION THROUGHOUT THE PROVINCE AFTER AN ORIENTATION PERIOD. IF YOU HAVE AT LEAST THREE YEARS' RECENT CANADIAN CHARTERED BANK EXPERIENCE, ARE INTERESTED IN BECOMING PART OF A VITAL MANAGEMENT TEAM, RECONSIDER YOUR CAREER BECAUSE WE WOULD LIKE TO TALK TO YOU.

OPPORTUNITIES FOR ADVANCEMENT ARE EXCELLENT AND OUR SALARY AND BENEFIT PLANS COMPREHENSIVE AND COMPETITIVE.

RECONSIDER, ACCEPT THE CHALLENGE BY CALLING COLLECT:

CARLA CAMPBELL
HYATT REGENCY
(604) 687-6543
APRIL 24 and 25
8:30 A.M.-5:30 P.M.

Invest yourself

Treasury Branches Alberta
Albertans Investing In Alberta

LUXURY OCEAN LINER FOR SALE

WASHINGTON (AP) — The luxury liner, the United States, is up for sale and the the U.S. Maritime Administration said the minimum bid requested is $5 million, with 10 per cent down when purchased and the balance payable in 30 days.

The 330-metre U.S. liner, with a capacity of 1,982 passengers, cost $79.5 million when it was built in 1952, when air travel was becoming popular. The ship lost money continually after going into service.

Even though the liner holds the record for speed crossing the Atlantic—three days, 10 hours and 40 minutes—airliners are faster.

The liner made its final voyage in 1969 and was purchased by the government and placed in mothballs at Norfolk, Va., in 1973.

This is not the first attempt the government has made to sell the ship, but prior offerings have not drawn any successful bids. So the Maritime Administration is trying once more.

The administration, which reserves the right to approve the use a buyer has for the ship, indicates it would like to see the ship returned to cruise service or operated as a floating hotel.

Bids will be opened July 18.

Disgruntled U.K. Officers Want Out

LONDON (AP) — Disgruntled by low pay, low morale and minimal fringe benefits, Royal Air Force pilots as well as army and navy personnel are leaving the military service by the thousands.

And officers—in the best British tradition—sre leading the exodus, applying in droves for early discharge.

Even elite units like the RAF, credited by the late Sir Winston Churchill with saving Britain from catastrophe in the Second World War, faces a shortage of pilots.

Take fighter pilot Chris Cole, for instance. He earns about £2. ($4.30) an hour—the same as a London bus driver.

The government is considering steps to turn the tide, but even if an expected pay raise goes through, it will be limited to 10 per cent at a time when many members of the military earn 30 per cent less than civilians with similar qualifications.

In the RAF, if the trend continues, there will be 200 more planes than pilots in two years. It has 1,450 officers waiting to get out, a 77-per-cent increase over last year, and 1,200 other airmen have applied for early retirement.

The Royal Navy has had a 68-per-cent jump over last year in officers asking to leave. And in the 162,000-man army, officials estimate that between 6,500 and 10,000 men have left or applied to leave.

Army sources say 977 officers applied for premature voluntary release in the last year—469 of them in the last four months. This equals the officer strength of 30 battalions. Comparatively, between 1973 and 1977 only 562 officers asked to be released.

In one case, the manpower crunch has forced the army to withdraw more than 50 tanks in West Germany.

One reason for the problem is money. The army is one of the worst paid in Europe. Five of 12 NATO members pay privates more than Britain pays lieutenants, who earn the equivalent of £75 ($158) a week. Senior non-commissioned officers make about £88 ($175) a week—more than British lieutenants but less than one-half of what their Canadian counterparts earn.

"You can see the results of it," said Brian Cole, a Royal Marine commando. "Morale, even in an outfit like ours where everyone is proud to be a member, is low. We have been getting a couple of good men leaving every week because they can't stand the poverty that's being forced on us."

Aggravating the pay problem, Britain's soldiers and airmen do not get many of the benefits available to military men in other countries. British soldiers have to pay for housing, clothes and meals.

There is no draft in Britain. Volunteers enlist for three-years, and officers can accept commissions for varying terms.

Under British regulations, army officers must give an 18 months notice before leaving the service. But it often takes longer than that to get out.

"Many won't be let out for two years," an army spokesman said. "A pay rise is expected imminently and many may change their minds."

But unless the government gives military men more than a 10-per-cent pay boost, that will not be enough to halt the tide, says Adjutant-Gen. Sir Jack Harman, head of the army's administration and personnel department.

It is estimated that the army and RAF have lost about 40 per cent of their experienced officers and technical specialists in the last year.

Exports Increase

VANCOUVER (CP) — A total of 377 deep-sea vessels entered the Fraser River last year, the lowest number since 1969, says the annual report of the Fraser River Harbor Commission.

However, the 1977 volume of deep-sea cargo passing through the harbor rose over the previous year by 45,000 tons to an estimated 1,576,219 metric tons. Of this total, roughly one third was inbound cargo. Japanese steel was the harbor's biggest import.

Sawdust and wood chips were the biggest volume export (428,000 metric tons), with lumber and wheat, grain and flour well behind in second (90,000) and third (82,900) places.

GLENLYON SCHOOL

ACCOUNTANT — OFFICE MANAGER

Glenlyon School requires a person to assume all responsibilities of present Accountant-Office Manager who is retiring. You should have sufficient experience to maintain a complete set of accounting records and undertake much of the day-to-day administration of the affairs of the school. Salary commensurate with experience. Please reply in writing to the Glenlyon School, 1701 Beach Drive, V8R 6H9, attention Mr. A. T. Hilton and include a personal resume.

VANCOUVER ISLAND COACH LINES LTD.

TWO LICENCED HEAVY DUTY MECHANICS

Above average wages and fringe benefits are offered to experienced heavy duty diesel mechanics. Knowledge of air-conditioning systems and possession of a class 3 licence with an air brake endorsement would be an asset.

Please submit resume to:
Personnel Manager, Vancouver Island Coach Lines Ltd., No. 500, 777 Douglas Street, Victoria, B.C., V8W 2C3

4-19

Hawker Siddeley Canada Ltd.
CANADIAN CAR (PACIFIC) DIVISION

MACHINE SHOP PERSONNEL

Leading manufacturer of sawmill machinery with modern facilities requires Journeyman Machinists, Production Machinists, Specialist, Helpers and N.C. Operators. Union rates and benefits.

Please forward resume to:
P.O. Box 4200
Vancouver, B.C. V6B 4K6
For information phone: Mr. Chris Linke at 576-6711, Local 345
4-15x

CONSTRUCTION INDUSTRY LIAISON REPRESENTATIVE

EMPLOYER: Construction Labour Relations Association of B.C.

THE JOB: Reporting to the President, the incumbent will act as a C.L.R. Liaison Representative on all matters relative to labour relations which fall within the jurisdiction of the Association, including calling on prospective members, assisting in resolving job disputes and contractor problems, attending various functions and meetings on behalf of the Association, and travelling to a limited extent.

THE PERSON: The successful candidate will have a solid background in the Construction Industry, preferably with some labour relations experience, will possess the ability to communicate with members of the business community, and will be able to relate to the problems of the Construction Industry.

LOCATION: Victoria, serving the Vancouver Island area.

REPLIES: 120-1200 West 73rd Avenue, Vancouver, B.C. V6P 6G5 outlining age, education, qualifications and salary expected.

Wide Open SUNDAY NOON to 5 P.M.

WE'RE CLEARING ALL FLOOR SAMPLES ONLY at Reduced Prices

We're Getting Ready to Paint Fix Up and Redecorate . . .

We Need Space . . . Make Us an Offer . . . Immediate Removal

TRADE-INS ACCEPTED ★ ★ ★ EASY TERMS

The Traders

PHONE 388-6264 715 FINLAYSON ST.

OPEN TO SERVE YOU 9 a.m.-9 p.m. Mon.-Fri. Sat. to 6 p.m. Sun. noon-5 p.m.

Canada Safeway Store Features

Prices Effective: Sunday, Monday & Tuesday, April 23rd, 24th, & 25th at the Following Stores Only

*Town & Country *Esquimalt Shopping Centre, *Quadra & Hillside *Belmont Shopping Centre

These Stores OPEN SUNDAY, 10-6

Safeway Fresh **Ground Beef** Regular Quality ...... lb. 89¢

Safeway Brand **Luncheon Meats** Ass't'd. Varieties. Pouch Pack. 3-oz. Package .... 55¢

Frozen Green Peas *Peas & Carrots *Mixed Vegetables. Scotch Treat Brand .... 2 lb. pkg. 79¢

Frozen Dinners Manor House Brand. Assorted Varieties. 11-oz. Pkg. .... 79¢

Choice Tomatoes Town House Brand. 19-fl.-oz. Tin .... 2 for 89¢

Macaroni Dinners with Cheese. Town House. 7¼-oz. Package 4 for $1.00

Alpha Evaporated **Canned Milk** 1 lb. net Weight 3 for $1.00

Empress Brand **Flavour Crystals** Orange Flavour. Package of ..... 4 3.5-oz. Pkgs. 79¢

Green Beans or Peas Taste Tells. 14-fl.-oz. Tin. Choice Quality .... 3 for 89¢

Clear Apple Juice Vitamized. Allen's Brand. 48-fl.-oz. tin .... each 79¢

Paper Towels Scott Viva Brand. 2 ply. Package of .... 2 rolls 89¢

Liquid Detergent Sunlight Brand. 32-fl.-oz. Plastic Bottle .... each 99¢

California or Arizona Valencia Oranges 4 lb. Cello Bag 99¢

Add Color and Zest to Breakfast by Serving Oranges Cut in Cartwheels, Sections or Quarters..........

Sales in Retail Quantities Only

SAFEWAY

CANADA SAFEWAY LIMITED

WEEKS RANGE AT VANCOUVER

Distributed by The Canadian Press
Week ending Friday, April 21, 1978
Quotations in cents unless marked $. Odd lot sales marked z. Net change is from last week's close of same lot type.

Stock	Sales	High	Low	Close	Net Ch'ge	1978 High	1978 Low
Resource and Development							
Adanac	3006	37	37	37		100	30
Afton	1700	$7¼	7	7¼	+¼	7¼	5¾
Agasiz Res	262966	128	115	123	+3	183	97
Alice Lk	19000	13	12	12		15	6
Andex Mns	10000	16	15	15	−2	22	13
Anglo Bo	16400	170	155	155	−25	209	155
Arcdia	11500	11	9	11	+2	14½	8
Avino	46650	28	24½	28	+4	33	20
Azure	33220	90	85	88		100	67
Barrier Rf	17800	55	48	48	−7	71	34
Bath N	7500	40	40	40		45	35
Bll Mly	1000	15½	15½	15½		15½	13
Belmoral	35500	106	99	99	−10	125	85
Benson	44500	32	27	32	+2	38	16
Bison	148	38	37	38		49	32
B Giant	5500	40	35	39	+4	40	10
Bow Rvr	16100	19	18	18	−1	22	16
Bucaner	10600	48	45	45		55	30
C T Expnda	6500	100	90	95	−4	140	85
BX Dev	12305	465	410	455	−5	5	325
Caledonia	18419	120	97	110	−10	140	68
Camero Rs	1000	35	35	35	−3	43	28
C Brrnca	15900	160	150	150	−10	200	120
Cdn Nat res	4500	385	365	365	−20	445	365
Cantla	19500	34	26	26	−4	42	26
Carolin	22900	250	230	240	+5	295	230
Caspian	7501	400	365	400		410	340
Casino	5100	15	15	10	−4	18	13
Castle	2800	160	155	160	+5	165	110
Celico Res	34200	320	280	305	+5	335	160
Chandalar	190	58	57	57		60	50
Chnl Gld Rs	5000	12½	11	12	+2	12½	8
Charltn	16072	56	50	51	−5	65	50
Cheyenne	21234	360	335	345	−5	375	290
Chromx	2500	15	15	15		23	13
Cima Res	8837	48	45	45	−3	58	45
Citlec Minl	8750	18	17	17	−1	33	13
Claymore	8000	52	50	50	−1	62	41
Colby Mns	62900	150	130	135	−9	158	87
Clman B	4502	200	175	175	−25	350	175
Col pra	4400	26	23½	24	−1½	39	22
Clonial	20691	125	108	108	−9	127	87
Clt Res	29650	20	19	19		30	16
Comaplex	43314	195	155	180	+20	195	90
Comet Ind	2000	42	42	42		50	34
Comnwlth	1876	30	29	30		30	29
Conam Re	12500	60	55	58	−2	68	49
Con Bound	14500	28	23	23	−3½	32	21
Con Five Str	11060	155	125	150	+20	210	120
Cons Kalco	184700	76	64	69	−7	80	16
Con Slv Rdg	2851	30	28	30		36	28
Cons Tran	4500	25	24	24	−2	31	18
Con Silver	5000	41	40	40	−3	57	36
Copr Lak	7000	13	11	13		17	11
Coralta	11250	66	60	64	−1	82	55
Cream	5000	15	13	13	−2	17	12
Cree Lak	12500	325	300	325	−25	350	300
Cube Res	29000	42	38	40	−3	80	27
Cyp Anv Mn	4300	$7½	7½	7½		8⅞	6½
Dankoe	7240	250	220	230		280	220
Darkhawk	3000	25	22	22	−3	30½	22
David Mnrl	63601	110	81	87		110	81
Davnport	2956	38	37	38	−4	46	35
Dav Kys	10500	25	20	20	−5½	32	9
Delta Pet	258983	190	109	115	−31	213	95
Dora Ex	29300	28	24	24	−4	37	22
Dual Res	10500	105	95	100	+4	117	45
Dus Mac	1000	32	32	32	−2	37	28
Eagle R	11000	23	20	21	+½	25	12
Early Bird	7500	13	11	12	+1	13	7½
Enex	5000	48	47	47	+1	68	42
Focus Res	22550	790	730	750	+25	790	550
F St Jhn	1400	105	101	101	−5	110	80
Forum Res	27916	44	38	41		44	38
Freehld	500	50	50	50	−10	80	29
Futurty	17000	37	30	32	−2	76	30
Galaxy Cty	9000	19	18	18	−1	23	17½
Galveston	155000	80	65	76	+10	91	53
Gentry	23500	42	40	42	+2	59	39
Giant Ex	3050	9	9	9		9	5
Gt Reef	300	59	59	59		80	59
Gbrltar	400	425	410	410	−10	445	350
Goldblt Mn	32100	80	70	76	+2	102	60
G Gate	9600	65	63	63	−7	81	33
Gldn Gnlt	40100	19	16	18	+2	28	12½
Golden Std	15000	11	11	11		18	10
Gold River	12000	19	16½	19	+1	24½	16
G Hercules	5200	43	42	42		45	34
G N Pete	14500	32	31	31		43	29
Greenld Ex	3000	11	11	11	+2	15½	9
Gsa Res	2441	74	60	74	+7	89	40
Hallmark	50500	42	35	37	−5	52	35
Hecate gold	24550	65	50	52	−16	178	50
Hihhawk	8500	20	19	20		21	15
Hiland Crw	1000	70	66	66		80	50
Hmont	500	93	93	93		110	86
Holofi	39100	47	40	40	−9	67	40
Host Vent	14500	125	100	101	−19	148	80
Ice Station	13000	31	26	26	−9	42	16
Imp Met	9000	27	25	25	−3	42	25
Initial	10400	25	21	21	−7	30	17
Intercep	1900	115	108	115	+10	124	100
Intergold	18667	59	50	55		61	40
Int Balfour	17090	370	345	360	+10	405	300
Itl Bremac	12900	40	40	40	−2	48	25
Intl Pyrmd	13480	27	24	24	−3	38	24
Intl Shasta	50050	135	120	122	−8	135	65
Joy Ind Ltd	1500	27	27	27		33	20
Kamad	27700	40	39	39	−1	40	21
Karin Lake	1900	60	58	58	+2	60	50
Kent Ergy	4000	27	25½	25½	−2	30	25
Klondex	1725	19	19	19	+1	23	18
Knoby Lak	3000	37	37	37	−3	50	30
La Teko res	223998	120	93	115	+21	120	37
Laura	71500	7	6	6½	+½	8	3
Lmc Res	3060	12	8	8	−4	15	8
Logtung	12100	135	130	135		145	85
Lorl Explor	6000	12	12	12	−2	20	10
Lornex	850	$11	10¼	11	+¾	11	9
LP Indust	129000	28	23½	24	−4	30	14
M cp Res	7000	56	53	56	+1	78	53
M M Prcpn	12500	20	20	20	−2	32	16½
Magnum	200	33	33	33		33	25
Major Res	34375	335	315	335	+10	335	190
Makaoo	39000	17	16	16	−1	32	12
Marge Entr	12100	18½	17	18	+1	20	14½
Mark V	9600	150	125	135	−30	193	115
Mvrck	55468	35	31	33	+3	35	16
Meston Lke	1000	43	43	43		49	35
Mid Mtn	8700	39½	36	36	−4	42	27
Miromit	6000	51	49	51	−3	81	49
Mont Grnd	26600	123	115	120	+4	123	90
Mosq Crk	16900	84	73	73	−12	123	65
Mt Sickr	9000	20	15	19	+4	20	11
Mtn Stats	83450	340	310	340	+30	340	190
Mundee	2000	85	85	85		105	70
Musto Ex	137500	190	160	178	+15	190	105
NWGro Pr	5827	255	240	240		470	240
N Cinch	245890	375	230	360	+135	375	24
Nwcst Slvr	12000	17	15	16	−1	20	13
N Frontier	127175	440	380	390		5½	350
New Minex	59800	76	62	64	−15	80	40
New Nadna	151	40	29	40		40	29
N Privtr	33000	14	12	12	−1	17	7
Ni Cal Dev	15232	$16⅝	16	16	−⅝	17¾	10¼
NMX	800	40	40	40	−1	42	30
Norco	37950	120	100	109	+4	130	80
Norex Res	23000	54	50	50	−3	62	40
Nortmair	37500	241	230	232	−9	330	230
N Atlantic	4000	11	11	11	−2	13	9
N Hart res	12000	22½	21	21	−1½	29	17
N Bullion	834	15	15	15		16	13
NW Vent	8955	72	68	68	−2	90	66
Nu Energy	13100	275	260	265	−10	305	170
Nuspar	5800	29	26	26	−2	35	22
Oxbow	44400	135	75	135	+60	240	70
Pa Cassiar	2000	25	25	25	+2	29½	20
P Cypress	21000	66	60	60	−6	87	56
Pacific Res	1000	20	19	19	−2	34	16
Pa Acheron	53250	45	38½	44	−2	48	22
Pthfndr	34000	29	22	28		29	20
Pegasus	11050	130	110	110	−18	160	68
Perry Rvr	8200	122	120	120		146	120
Piper Pete	113450	215	150	185		215	
Placer	200	$22⅛	22⅛	22⅛		22⅛	22⅛
Plains P	18400	52	45	47		70	26
Pondry	8500	12	10	10		30	10
Princess	1000	10	10	10	−5	15	9½
Prism Res	39400	81	73	79	+9	81	48
QC Expl	15900	50	40	50	+11	61	35
Qtsino	34500	55	44	50	−5	67	26
Rainier	2000	68	68	68		100	61
Ramco Ind	39900	60	52	55	−5	69	29
Ramm vntr	53400	57	40	55	+10	57	24
Redfor Mn	185690	146	120	136	+11	146	32
Rhodes Res	18515	53	47	47	−6	62	22
Rimrck	16000	112	100	100		125	81
Rio Plata	67500	43	40	41½	−1½	50	22
Robert Mns	36500	52	37	45	+7	52	33
Sabina	5400	45	45	45	−2	77	45
Sna Res Ltd	9000	40	35	35	−5	85	33
Sachem Ex	4500	17	16½	16½	−½	22	16
S Jacinto	73500	39	32	32	−4	45	26
Seaforth	41500	24	23	23	−1	24	16
Secretrt	10500	21	17	18	−4	29	15
Seneca	22414	125	110	115	−9	161	79
Shalmar	1000	15	15	15	−1	16	7
Sicintine	100550	32½	22	22	−10	40	5
Silmil Ltd	4000	25	25	25	−1	26	16
Silvana	7525	195	185	185	−5	205	175
S Chief	2500	50	50	50	−9	80	27
S Christl	13000	35	33	34	−1	37	25
S Spring	500	16	16	16	−4½	22	12
S Stndrd	4400	50	49	49	+3	62	44
Skat Res	3500	155	140	140		200	131
Slocan	18500	63	55	55	−7	67	38½
Sonic Ray	23200	22	21	22	+1	23	12
Stall Lak	14500	32½	30	32½	+2½	35	25
Stampd	2898	325	300	305	−20	440	250
Sunlite	100	450	450	450	−35	490	390
Susie Gold	46600	143	120	130	−15	181	82
Tx Resce	21500	23	20	20	−3	25	12
Tacoma res	31200	82	70	80	−1	100	70
Taseko	1000	10	10	10		18	8
Terra Mng	4540	365	355	360	−20	400	355
Thor Expl	7800	220	201	210	−10	285	201
Tnta Hill Ms	1000	13	13	13		13	10
Tinta Slv	3600	40	37	40	−6	50	26
Tourngn	18071	78	66	75	+5	88	56
Tcon Res	1000	25	24	25	+2	25	21
Tricor res	16000	27½	25	26		30	18
Turismo	29160	23	19	19½	−3½	26	15
Tyee	13000	51	46	49	−5	72	42
UCambrg	15000	24	20	24	+1	38	20
Unitd Frtn	12000	15	14	14½	−½	23	12
U Hearne	250015	260	115	215	−60	370	115
U Gold	3500	18	17	18	+1	25	10
U Rayore	95600	47	39	46	+6	47	30
U Westld	16550	130	120	124	+4	140	85
Val Co	1314	$7½	7¼	7½	+½	7½	7
Vntor Res	15140	110	99	110		168	85
Vestor Ex	31500	40	35	35	−2	52	35
Wicome	22500	146	130	132	−18	170	115
West Adera	1500	35	35	35		39	35
W Ring H	2375	185	180	185	+5	195	140
Wstn Warn	100	40	40	40		64	40
Wharf	3900	42	40	42		58	22
Windmill	25250	56	52	56		57	50
Ykn Rev	4500	25	23	23½	−2½	41	23
Yukon Gold	6000	38	37	38	+2	40	32
Warrants and Rights							
Agassiz rt	26241	41	30	37		41	17
Cube Wt	25000	9	7	8		12	7
MCPRwt	13500	14	13	13	−1	20	13
Pac Cypr w	50600	13	11	11	−2	19	10
Rimrock W	10500	4	3	4		25	3
Silvana Wts	3600	45	42	44	−5	49	30
Slvr C Wts	8000	3½	3	3	−1	10	2
Vntra Wts A	11500	12	10	12		35	9
Total sales, resdv:						5,960,498	
60 Advances,		120 Declines,				58 Unchanged	
INDUSTRIALS							
All Ven Pro	616	125	115	125	−10	140	110
Ardiem Ind	3167	20	20	20		20	10
Ath Col	7000	190	170	185	+15	230	50
BBC Rty Un	1700	$15⅜	15	15¼	−½	16	15
Balco	3500	$6¾	6¾	6¾		7	4¾
Bnk BC	25	$32	32	32		32	27⅛
B Montrl	834	$20	20	20		20	17¾
Bell	700	$55¼	55¼	55¼	+¼	55⅜	52⅜
Block	450	$6¾	6¾	6¾	+¼	8	6½
BC For	1000	$27¼	27¼	27¼		27¼	21¼
BC Sugar A	1000	$28¾	28¾	28¾		28¾	27½
BCT 6 pf	50	$71½	69	71½		73	69
BC Tel	1250	$15⅛	15	15		15⅛	14⅜
Burr Mtg	125	405	405	405		405	365
C Jvln	7276	145	117	130	+13	145	106
Canfor	900	$6½	6¼	6¼	+¼	6½	5¾
Computx Ct	500	14	14	14		20	12
Crstbrk	100	$5	5	5		5	3½
Daon Dev	1800	$7⅞	7¾	7⅞		7⅞	7
Doman	1400	600	575	600		600	470
Finning	100	$21¼	21¼	21¼		22	19⅝
Gestalt Ltd	300	11	11	11		15	11
Gestalt	Pr				10	425	425
Goldale B	16	410	410	410		410	410
GN Land	1200	55	49	49	−8	62	49
Gregry Ind	900	135	129	135	+5	135	85
Grouse	57800	94	85	88	−7	105	45
Hal Roach	1433	110	110	110		130	110
Hys Cda	500	225	225	225		250	225
I Hydro	2000	55	55	55	+2	55	35
Int Ionarc	1277	45	43	45	−5	55	40
Interpubls	200	250	250	250		300	201
Keg Rest	2850	130	125	128	−2	140	100
K Dyong	520	210	200	175		210	185
Laur 1.25	100	$16¾	16¾	16¾		17	16¾
M B	900	$19¾	19¼	19¾	+¼	19¾	15¾
Madill	200	$14	14	14		14	13
NW Sports	330	345	345	340	−5	355	335
PN Gas	100	350	350	350		350	300
Potter	773	380	365	370	+5	420	360
Proflex	2000	13	10	10	−5	20	10
Seaboard	100	$10⅞	10⅞	10⅞		13	8¼
Sun A	75	$50	50	50		53¼	43⅝
Th Dim pr a	75	10	10	10		25	8
Thi Dim Ind	300	14	14	14		14	13
T C Pipe	18400	$14⅜	14⅜	14⅜		14⅞	14⅜
Tr Mtn A	200	$9½	9½	9½		10	8⅞
Weldwd	1300	$13⅞	13¼	13⅞	+¼	13⅞	10¾
WC Tran	700	$33¾	33¾	33¾	−¼	34	31¾
Whon A	500	$11	10¾	11	+⅝	11	8⅝
Wdwrd	100	$19	19	19		19	16⅝
Zellers	1000	$8¼	8⅛	8¼	+⅞	8¼	6⅞
Total sales, industrials:						130,880	
12 Advances,		9 Declines,				32 Unchanged	
VANCOUVER CURB EXCHANGE							
Aaron	8000	140	130	130	−10	155	100
Abella Res	46500	45	40	44		50	20
Acacia M	7500	30	28	30		57	23
Action	15500	43	37	37		45	10
Alina Int ind	4000	13	12	12	−1	16	10
All Star res	1000	35	35	35		36	20
Allwest Ind	3000	75	68	68	−10	82	50
Alto Exp	2500	32	32	32		32½	28½
Amber	61500	52	45	48	−4	87	37
Amca	28500	85	75	78	−7	90	30
Amigo Ssilv	4500	25	25	25	+2	30	18
Amore Min	21000	52	47	52	+9	56	27
Aries Res	236200	72	57	69	+10	72	30
Arizako Ms	4000	30	26	26	−4	34	23
Ash Res	156600	51	36	45	+6	51	25
Astra	4250	29	27	28	−1	32	27
Aurus	42000	30	24	29	+4	37½	20
Avalanch	500	62	62	62		70	58
Beach Gold	92700	19	17	17	−2	21	12½
Berkley re	1500	30	28	28	−1	38	24
Betina	15700	55	50	52	−4	62	29
Bishop min	5700	38	35	35		38	30
Bonevil	3500	12	11	11		15	10
Brent Expl	6550	150	135	135	−5	168	105
Brican Res	6000	30	30	30	+2	35	26
Br P Inv	18000	15½	15	15½	−1½	28	13
Bron Mns	7500	43	37	43	+6	49	26
Bur Gld	13000	17	13	16	+1	20	9
Cannon	9500	14	14	14		23	9
Canzona	33000	46	42	45	−1	48	27
Caprice res	22000	12	11	12	+2	12	6
Cardero res	14800	82	76	76	−4	82	41
Carmac	44000	50	23	23		50	23
Cascad Res	5000	17	17	17	+1½	24	15
Chanel	100700	52	40	47	+3	220	35½
Cherokee	6000	30	26	30		40	25
Claytron	400	190	190	190		220	185
Cleaver	10000	16	16	16		20	10
Coast Int	14500	41	40	40		41	22
Cobre	13000	23	21	21		23	11
Cons Cinola	12300	74	60	60	−15	93	54
Con Minera	3500	23	20	20	−2	25	16
Crescent	4000	28	27	28	−1	29	18
Cusac Ind	19100	41	37	39	−1	41	25
Cyclone D	5925	100	90	90	−11	170	70
Dallas Exp	1700	105	105	105	−15	150	105
Data Sys	[illegible]	15	15	15		18	14
Decker	[illegible]	74	70	70	−2	74	65
Dlta Refng	[illegible]	42	40	40		42	30
Diana	10000	21	18	19	−1	28	18
Dorita	30000	60	57	58	−2	70	35
Dungan Ex	500	45	45	45	−5	100	45
Edina	17000	45	39	39	+1	52	32
El Coco	20000	34	30	30	−4	36	21½
Envoy Res	73500	36	30	30	−8	40	14
Gbx Mns	39000	18	10	10	−3	18	5
Gallahad P	200	23	23	23		23	20
Gavex Gold	28500	28	24	27½	−4½	32½	24
Gillian Min	7000	27½	22	22	−3	36	17
Gilford Res	253500	195	164	174	−21	206	135
Gold An Re	62500	73	63	68	+3	73	38
Gold Cup	2000	42	38	42		83	38
Gdn Shmrk	34150	38	32	32	−5	42	21
Grng	3500	18	16	16		18	12
Grt Central	1350	35	25	35	−1	53	25
Grt World	4000	25	23	25	+5	25	20
Grenwd ex	35800	210	150	150	−40	225	80
Grove Exp	36700	26	20	20	−5	38	20
Hercon Res	52720	130	96	96	−9	130	9
Hesca Res	135500	30	21	24	−5	31	9
Hope Bay	2500	28	25	28	+1	30	12
Hub	15500	18½	18	18	−½	20	13
Icoast R	42216	150	140	150		170	70
I W ellint r	16475	135	120	128	−3	135	51
Iona Silver	18000	48	46	46		48	38
Island Mng	13000	15	12½	14	−1	19	12
Juniper	30500	11	10	10	−1	16	10
Kandahar	36500	58	48	50	−5	73	48
Keith Cop	68000	59	52	59	+1	60	19
Kendal Mn	15000	12	12	12		23	12
Klondike	18500	24	17	20	+1	32	15
Lantern Ga	2500	35	31	31	−4	51	30
Leman Re	8500	88	68	71	−19	105	40
Lion Mines	4000	49	48	48	+1	54	35
Luaarn Mtl	15500	23	20	21	−4	25	10
Lustre Gold	57700	138	117	133	+16	138	75
Mainl A	1000	110	110	110	+30	110	80
Mecca Mrls	2000	20	20	20		26	19
Meridian	43000	35	32	35		39	12
Mns Dorad	10100	36	30	31	−5	70	30
Monogrm	25000	31	28	28	−2	48	26
Mtneer M	75000	50	43	50	+7	55	38
Nca Min	18500	40	35	35		64	17
Nahatlch	4500	11	10	11		15	10
New Aston	8700	90	85	85	+5	155	80
New Congs	8600	15	12	13	−2	21	10
Nithex Ex	14000	22	20	21	+1½	25	15
Nomad	12000	16	15	15	+1	23	11½
Nortek	500	30	30	30		34	25
North ener	5400	25	22½	22½	−½	27	14
Nrth Lights	238200	43	30	34	+1	43	18
Norwich	111540	72	52	70	+15	87	18
Orell Copper	12000	32	30	32	+2	32	22
Orina	21000	25	20	21	−4	34	16
Pan Arctic	27700	475	440	470	−5	525	205
Panther Mn	3000	25	25	25	−3	28	15
Paulson M	31750	37	33	35	+1	45	10
Pemb Star	5000	8	8	8	−2	10	6
Petrox Pet	900	57	57	53	−2	62	35
Philco Res	71420	97	75	91	−9	107	35
Pho Oil can	12500	25	24	24	−1	30	9
Pizza Patio	500	65	65	65		79	65
Poney Expl	13200	36	30	30	−7	42	18
Premier	5000	6	6	6		10	3½
Quest	3000	30	30	30		64	24
Quinto Mng	31000	38	32	32	−6	45	29
Reactor	39500	23	21	22	+2	37½	20
Rebel D	15500	55	45	45	−7	100	35
Regency	2200	315	310	315		465	310
Regis	3500	16	11	11	−3	16	6
Rich Hill	42000	11	9	9	−2	15	4½
Richrock	500	21	21	21	+1	25	20
R Mountn	13500	27	24	24	−4	37	22
Robina	1000	26	26	26		40	26
Rockel	36000	10	8	9	−3	12	5
Ronrico	2500	24	24	24		32	12
Ruskin Dev	49000	89	82	87	+5	89	60
San Rafael	7833	13	12½	13		17	12
Sands Mls	15000	62	55	60	+5	67	53
Sanllogi Ind	10500	60	52	60	+20	60	40
Santa Sar	46500	44	38	38	−2	45	25
Saturn Res	49500	60	50	50	−10	80	26
Seatu Ex	5500	41	38	38	−3	42	31
Shelter O	2400	95	90	90	−2	125	70
Sioux Mtn	10000	12	11	12		15	8¼
Southcan	7500	30	29	29	−1	33	26½
Sovrgn Mtl	3000	40	38	38	−2	55	25
Stanholm	500	63	63	63	+3	68	45
Sunrise Co	18000	39	37	37	−2	50	35
S s IceCrem	64510	70	53	68	+16	81	32
Swim Lk	1000	12	12	12		13½	6
Tagus	18500	34	30	30	−1	35½	11
Tampico	20500	25	18	24	+2	25	15
Tandem	5500	62	55	55	−7	74	45
Taurus R	1000	27	27	27		27	17½
Thundr Crk	18400	174	150	162	−8	229	150
Tofino Mns	10000	27	25	27	+7	30	20
Tormex	1000	35	35	35		40	28
Trident Res	98300	70	63	63	−4	70	18
Tri Star	27550	750	580	725	+130	750	310
TRV	31600	210	140	140	−60	210	85
Untd Gunn	48520	46	40	44	+2	75	40
Univex	1500	25	25	25		25	17
Valdez Res	2600	22	17½	17½		35	17
Vanalta	2500	27	27	27	—		
Vantage re	97700	116	100	115	+11	116	40
Westfort	82800	173	95	105	−35	173	75
Westley	1000	31	31	31	+1	40	26
Westwind	11167	15	14	14	−2	30	11
Total sales, curbs:						4,109,826	
41 Advances,		77 Declines,				41 Unchanged	
TOTAL VOLUME THIS WEEK						10,201,204	
113 Advances,		206 Declines,				131 Unchanged	

CLOSING VANCOUVER STOCKS

FRIDAY

Complete tabulation of Friday transactions. Quotations in cents unless marked $. Net change is from previous close of same lot type.

Stock	Sales	High	Low	Close	Net Ch'ge
Resource and Development					
Agassiz	22640	124	120	123	+1
Alice Lk	5000	12½	12	12	−½
Anglo Bo	1500	155	155	155	
Arccia	1000	11	11	11	+1
Avino	13500	28	27	28	+2
Azure	12000	90	85	88	+3
Barier R	1500	48	48	48	−2
Bll Mly	1000	15½	15½	15½	
Blmorl	5000	99	99	99	−1
Benson	16000	32	28	32	+4
Bison	z125	38	38	38	
B Giant	2000	39	39	39	−1
Bow Rvr	4100	18	18	18	−1
Bucnr	1600	46	45	45	
BX Dev	1740	460	420	455	+35
Caldnia	5280	111	97	110	+5
Cd Nat re	500	365	365	365	
Carolin	4100	245	240	240	
Caspan	2400	400	370	400	+30
Castle	1000	160	160	160	
Celico R	17600	305	280	305	+15
Chnl Gld	1000	12	12	12	
Cheven	9640	345	335	345	+5
Cima	1437	45	45	45	
Citlec	5000	17	17	17	−1
Colby	14500	139	130	135	+5
Clonial	3358	115	108	108	−12
Colt Res	1500	19	19	19	−1
Cmaplx	9200	185	180	180	
Con Am	2500	58	55	58	+3
C Bound	1500	23	23	23	−1
C Five St	2260	155	145	150	
Cns Klco	48100	70	64	69	+2
C Slv Rg	2780	30	30	30	
Con Trn	2000	24	24	24	
C Silver	500	40	40	40	
Cream S	1000	13	13	13	
Cube Re	1000	40	40	40	+1
Dankoe	200	230	230	230	−10
Drkhak	500	22	22	22	
David	5500	90	87	87	+2
Davnpt	500	38	38	38	+1
Delta	62400	155	109	115	−30
Dora Ex	12500	26	24	24	−1
Dual res	500	103	100	100	−5
Eagle R	5000	21	21	21	
Enex	4000	48	47	47	
Focus R	1000	790	750	750	−30
F St Jhn	500	101	101	101	
Forum	21000	44	40	41	+3
Futurty	3000	32	32	32	
Galaxy	3000	18	18	18	
Galvstn	114000	80	71	76	+6
Giant Ex	1050	9	9	9	
Goldblt	10000	78	76	76	−2
Gdn Gnt	5500	19	17	18	
Grnlnd	1000	11	11	11	
Grndst	681	74	74	74	
Hallmk	1000	37	37	37	
Hecate	8050	55	50	52	−3
Hihawk	4000	20	20	20	
Holofi	10500	40	40	40	
Host	5500	114	100	101	
Initial	500	21	21	21	−½
Intrcp	400	115	115	115	
Intgold	1500	55	55	55	−4
Int Balfr	2000	360	345	360	
Intl Pyr	4200	24½	24	24	−½
IShasta	12100	125	120	122	−3
Kamad	6000	40	39	39	−1
Klndx	1725	19	19	19	
Knobby	2000	37	37	37	
La Teko	85700	120	106	115	+7
Laura	30000	6¾	6¼	6½	−½
LMC R	z40	8	8	8	
Logtng	4200	135	131	135	+5
LP Ind	28000	25	23½	24	−1
MCP R	1000	56	56	56	+1
Major	9400	335	330	335	+5
Marge	5000	18	18	18	−½
Mark V	1200	135	125	135	−5
Mvrck	2000	33	33	33	
Mirmit	1500	51	51	51	
Mt Grnd	10000	120	120	120	+5
Mos Crk	4000	75	73	73	−7
Mtn Stat	47050	340	320	340	+10
Mndee	1000	85	85	85	
Musto E	31000	180	172	178	
N Cinch	34390	375	320	360	+25
N Frontr	24250	400	380	390	+5
Nw Min	z200	64	64	64	
N Privtr	9000	12	12	12	
Ni Cal	3360	$16⅛	16	16	
Norco	4400	110	105	109	−1
Norex	1000	50	50	50	
Nthair	9900	240	230	232	+2
N Hart re	4000	21	21	21	
NW Vent	z155	68	68	68	
Nu Engy	700	265	265	265	
Nuspar	2000	26	26	26	
Oxbow	14800	135	100	135	+37
Pac Cyp	9500	63	60	60	−2
Pcifc Rs	1000	20	19	19	
P Acher	15250	44	42	44	+2
Pthfndr	4500	29	28	28	+3
Pegsus	300	110	110	110	−2
Perry R	500	120	120	120	
Piper	113450	215	150	185	
Plains P	5000	47	45	47	
Pondry	2500	12	10	10	
Prince	1000	10	10	10	
Prism	16500	81	79	79	−1
Qtsino	5000	50	49	50	+2
Rainier	1000	68	68	68	
Ramco	9000	55	52	55	+1
Ramm	7500	55	52	55	+4
Redfrd	24440	142	136	136	−5
Rhodes	8000	47	47	47	−3
Rimrck	1000	100	100	100	
Rio Plat	11000	42	40	41½	−½
Robert	5000	45	45	45	−5
Sabina	3000	45	45	45	
Sna Res	5000	36	35	35	
Sachm	1500	16½	16½	16½	
S Jcinto	5000	33	32	32	
Seafrth	7000	23	23	23	
Secrtrt	5000	18	18	18	+1
Seneca	4414	115	110	115	
Sicintin	34000	24	22	22	−½
Silvana	200	185	185	185	
S Christl	5000	34	34	34	
S Spring	500	16	16	16	
Skat Res	1500	155	140	140	
Slocan	5000	55	55	55	−2
Sonc Ry	8200	22	21	22	+1
Stall Lak	2000	32½	32½	32½	+2½
Susie Gd	15200	143	125	130	+9
TX Res	5000	20	20	20	−2
Tcoma	16900	81	70	80	+9
Terra	2060	365	360	360	+5
Torngn	13571	78	66	75	
Trc Res	1000	25	24	25	
Tricor	5000	26	26	26	
Tyee	4000	51	49	49	+1
UCbrge	1000	24	24	24	+1
U Hrne	116500	235	155	215	+65
Un Rayr	10000	47	46	46	
U Wstld	1100	125	124	124	−1
Vally Co	424	750	745	750	
VANCOUVER CURB EXCHANGE					
Aaron	2000	130	130	130	
Abella	15000	45	42	44	+2
Acacia	2000	30	30	30	+2
Action	1000	37	37	37	
Alina Int	3500	12	12	12	
Allwest	1000	71	68	68	
Alto Exp	500	32	32	32	
Amber	4000	48	48	48	−1
Amca	11000	79	75	78	+3
Amigo S	1000	25	25	25	
Aries	20500	70	65	69	+6
Ashcrft	14500	48	45	45	−2
Aurus	27000	30	26	29	−½
Bch Gld	18200	18	17	17	−1
Berkly	600	28	28	28	
Betina	3300	52	50	52	
Bishop	3000	35	35	35	
Bonevil	1500	11	11	11	−1
Brent	750	140	135	135	−15
Bronsn	1500	43	42	43	+3
Cannon	5000	14	14	14	
Canzna	2500	45	45	45	
Caprice	7000	12	11	12	+1
Carder	2000	76	76	76	
Carmc	6000	25	23	23	−2
Chanel	100700	52	40	47	
Cherke	1000	30	30	30	
Clytron	400	190	190	190	
Cleaver	2000	16	16	16	
Cst Int	1000	40	40	40	−1
Cobr3	4000	21	21	21	
Cinola	2000	61	60	60	−3
Con Min	2000	22	20	20	
Crescn	3000	28	28	28	
Cusac	10200	41	37	39	−1
Dallas	1000	105	105	105	
Data Sys	3000	15	15	15	
Decker	6000	73	70	70	−2
Delta rf	1000	40	40	40	
Dorita	13500	59	58	58	
Edina	1000	39	39	39	−1
Envoy	9000	33	30	30	−3
GBX Mn	1500	10	10	10	
Gavex	19500	27½	24	27½	+2½
Gillian	1500	22	22	22	
Gilford	4700	180	164	174	−11
Gold An	23000	73	68	68	−4
Gold cup	500	42	42	42	
Gn Smrk	5000	33	32	32	
Grnwd	2700	185	150	150	−35
Grove E	5000	20	20	20	
Hercon	6800	110	96	96	−9
Hesca	30000	24	21	24	+1
Hub	1500	18	18	18	
Icoast R	9600	150	140	150	+10
I Wellin r	500	128	128	128	+3
Iona Svr	4000	46	46	46	
Is and M	1000	14	14	14	
Juniper	6000	10	10	10	−1
Kndahr	2000	50	50	50	+2
Keith	14000	59	56	59	+3
Kendal	1000	12	12	12	
Kindke	3500	20	20	20	−3
Lanter	2500	35	31	31	
Leman	3000	72	70	71	
Luaarn	6000	21	21	21	+1
Lustre G	3400	133	125	133	−1
Mainl A	1000	110	110	110	
Meridn	12500	35	32	35	+1
Mns Dor	3100	33	30½	31	
Mngrm	1500	28	28	28	
Mtneer	14000	50	48	50	+3
NCA Mrl	5000	35	35	35	
Nahatl	2000	11	11	11	
N Aston	4000	85	85	85	
NCong	3500	13	13	13	+1
Nithex X	10000	22	21	21	
Nthn En	2400	24	22	22½	−1½
N Lights	20000	34	30	34	
Norwih	14000	70	67	70	
Orell	5500	32	32	32	
Orina	4000	21	21	21	
Pan Arc	6000	475	460	470	+10
Paulsn	7500	35	34	35	
Philco R	32820	91	75	91	+14
Phnx El	3000	24	24	24	
Poney	3700	33	30	30	−2
Premir	5000	6	6	6	
Quinto	3000	32	32	32	
Reactr	19000	23	22	22	
Rebel	6500	50	45	45	−10
Rich Hil	500	9	9	9	
Rvr Mtn	4000	24	24	24	−1
Robina	1000	26	26	26	
Rockel	1000	9	9	9	+½
Ruskin	14000	89	85	87	
Sands M	1000	60	60	60	
Santa S	2000	38	38	38	
Saturn	41500	55	50	50	
Seatu	1000	38	38	38	
Shelter	z200	90	90	90	
Sothcn	1500	29	29	29	−1
Sunrise	2000	38	37	37	−2
SS Icecr	4500	70	68	68	
Tagus	3500	30	30	30	−4
Tmpco	4500	25	24	24	
Taurus	1000	27	27	27	
Thdr Ck	3100	165	162	162	+2
Tofino	10000	27	25	27	
Tormx	1000	35	35	35	
Trident	27500	66	63	63	−3
Tri Star	13400	750	660	725	+55
TRV Mn	2000	150	140	140	−20
Un Gunn	7500	46	44	44	
Valdez	1600	17½	17½	17½	−4½
Vanita	2000	27	27	27	
Vantag	3200	115	111	115	
Westfrt	20500	145	95	105	−40
Westly	1000	31	31	31	
TOTAL VOLUME					2,352,822

London Metals

LONDON (AP) — Closing metals Friday in pounds sterling a metric ton; silver in pence a troy ounce:

Copper spot 692-692.5; copper future 709.5-710

Tin spot 6,060-6,065; tin future 6,015-6,020

Lead spot 307-307.5; lead future 314.5-315

Zinc spot 293-294; zinc future 301-301.5

Silver spot 275.9-276; silver future 281.6-281.7

INVESTORS! DEVELOPERS!

Downtown Victoria site with registered land use contract to construct 5-storey office-commercial building approx. 21,000 sq. ft. Presently rented to National tenant.

Asking $250,000 — Victoria Press, Box 857

OFFICE SPACE FOR RENT

8,400 Sq. Ft. Top Floor of modern, air conditioned building. Ample parking, easy access to Douglas, Blanshard and Hillside. Existing partitions. Will lease smaller portion to suitable tenant.

O.K. TRUCKING CO. LTD.

2840 Nanaimo Street — 386-3414

11-5

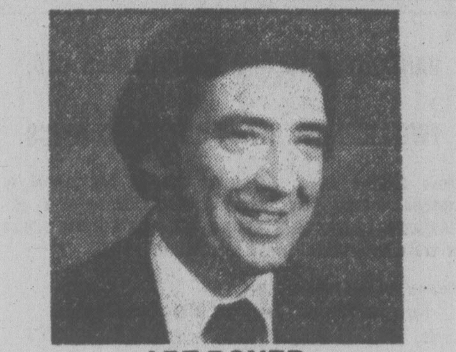

ART BOYER

Empress Pontiac Buick GMC Ltd. is pleased to announce the appointment of Art Boyer to our Sales Staff. Empress Pontiac Buick along with Art, who has 21 years automotive sales experience, invites all his friends and customers to contact him for any automotive needs.

EMPRESS PONTIAC-BUICK GMC LTD.

2867 Douglas at Topaz — 382-7121

BROWN BROS. ON BLANSHARD

INCOME TAX BLOWING YOUR MIND?

A TAX SHELTER CAN BE THE ANSWER. QUALIFYING PROPERTIES AVAILABLE. ACT NOW FOR 1978. CALL:

GEOFF SINGLETON
INVESTMENT PROPERTY SPECIALIST
592-1429 or 385-8771 (anytime)

"People Helping People"

4-22

EXPERIENCE Gatsby's RESTAURANT

NOW OPEN!

...Gatstronomic!

In the NEW Royal Olympic Hotel
642 JOHNSON STREET • 388-5513

Lorne R. Barrett, B.A.

Ian D. Rendle, President of Gardner Agencies Ltd., is pleased to announce the appointment of Lorne R. Barrett as Senior Accounts Executive, Commercial Insurance Division.

With over 16 years of brokerage experience in Vancouver and Victoria, responsible for the development and servicing of many major commercial insurance customers, and with a reputation for sound and knowledgeable client counselling, along with the highest ethical standards, Mr. Barrett is a valued addition in the continuing expansion of Gardner Agencies Ltd.

Gardner AGENCIES LTD.

899 Fort Street, Victoria — 385-7721 — 4-22

ANNUITIES

SUNLIFE'S ANNUITY RATES ARE COMPETITIVE. CONSIDER A LIFE ANNUITY INCOME AVERAGING ANNUITY, REGISTERED RETIREMENT SAVINGS PLAN.

SunLife OF CANADA

RHONA HUME
REPRESENTATIVE
814-1175 DOUGLAS — 382-3145

4-2

EARN UP TO 9½% PER ANNUM

WHY EARN LESS?

Interest Calculated on DAILY balance — Since 1959!

(ASK ABOUT OUR MONTHLY INTEREST CHEQUES)
For more information phone or mail this ad with your name & address today or call in person at

CONTINENTAL ESTATES CORPORATION LTD.

VICTORIA, 777 Fort St., V8W 1G9 — Ph. 385-6778
VANCOUVER 408-796 Granville St., V6Z 1G9 — Ph. 682-7171
NEW WESTMINSTER, 707 Columbia St., V3M 1B1 — Ph. 524-2288
CALGARY, 301-8th Ave. S.W. — Ph. 266-7321

MEMBER CANADA DEPOSIT INSURANCE CORPORATION

As one professional to another....you're leading a double life...

You and I know that there are some business problems that can't be handled without the help of an expert.

If you're a professional or businessowner with problems or questions in the areas of buy-sell agreements, key executive insurance, deferred compensation or retirement allowances, I can help.

I can provide you with expert information on all these important areas. Information that can make "leading a double life" easier, by helping to assure your financial security, and that of your business. Call me, Peter P. Lovric at 385-5751. Helping to protect your business is my business.

"When you think of me, don't think of insurance, but when you think of insurance, think of me."

Peter P. Lovric

ManuLife

The Manufacturer's Life Insurance Company

9¾% on Guaranteed Investment Certificates

5 Year Term
Interest Payable Annually
Minimum $1,000

Call John Aessie
382-2102

MORGUARD TRUST COMPANY

4th Floor, 1007 Fort Street
Victoria, B.C. V8V 4T7

Rate Subject to Change
Member Canada Deposit Insurance Corporation

PRINCIPAL
GROUP OF COMPANIES

Guaranteed **10%** One Year Certificate

Offered By:
FIRST INVESTORS CORPORATION LTD.
ASSOCIATED INVESTORS OF CANADA LTD.

For Investment
For 1978 RRSP Contributions
For RRSP Transfers
For Deferred Profit Sharing Contributions

Victoria Office
1831 Fort St.,
Victoria, B.C., V8R 1J6,
598-4524
HOURS: 8:30 a.m.-4:30 p.m.

TAX SHELTER APARTMENT BUILDING

For Sale by Owner

High bracket Professional income can be sheltered by investing in this one-year-old 19 suite (plus large office) apartment block. Quality built, fully rented, no management problems.

Replies in strictest confidence.

Full price $590,000. Cash required $145,000

Please reply to Victoria Press, Box 703

HOTEL MANAGER

Our client, a diversified, growing management company, seeks a capable Manager for a near-new successful 50-room hotel, including lounge, tavern and dining room, located on Vancouver Island. Prior hotel experience plus management ability will qualify you for a rewarding career opportunity. All relocation expenses will be paid. Salary negotiable; the position will be of interest to someone now earning up to $24,000. Submit resume in confidence, stating current and desired salary, to Mr. Davis, Executive Search Division.

Personnel Institute of Canada
Psychological Consultants to Management
Board of Trade Tower, 1177 West Hastings Street, Vancouver, B.C. V6E 2K3

Wanted Immediately

1—Upholstery Cutter
2—Upholsterers
1—Mattress Maker

All must be Fully Experienced
Wages Negotiable
Assistance in Relocating Considered

PHONE 388-7365

1972 MERCEDES BENZ 280 SEL 4.5

Automatic, air conditioning, AM-FM radio, electric windows, electric door locks.

$10,800

CAPITAL CITY AUTO LTD.
1750 GOVERNMENT ST.
D.L. 00162A VICTORIA 386-7508

GRAIN

FRIDAY

WINNIPEG

	Open	High	Low	Close	Thurs
Flax					
May	256.50	256.60	254.30	255.00	256.00
Jly	257.50	258.00	255.50	256.00	256.00
Oct	261.60	262.70	261.50	261.50	261.60
Rapeseed Vancouver					
Jun	351.00	351.00	347.00	347.00	346.50
Sep	331.00	332.50	328.00	329.30	327.50
Nov	296.60	297.00	293.40	293.40	292.60
Barley					
May	82.00	82.00	81.50	81.80	81.60
Jly	81.70	81.80	81.50	81.60	81.60
Oct	80.50	80.70	80.50	80.60	80.60
Oats					
May	84.00	84.10	83.90	83.90	83.90
Jly	—	—	—	79.90	79.70
Oct	—	—	—	78.50	78.50
Feed Wheat					
May	102.30	102.30	102.00	102.20	102.10
Jly	98.30	98.30	97.70	97.80	98.50
Oct	—	—	—	95.30	95.40
Rye					
May	113.50	114.00	113.50	114.00	113.00
Jly	109.50	109.50	109.20	109.50	109.50
Oct	109.00	109.00	108.50	108.80	109.10

CHICAGO

	Open	High	Low	Close	Ch'ge
Wheat					
May	3.20½	3.20½	3.11½	3.15	—.02¾
Jul	3.24½	3.24½	3.16	3.18¾	—.03
Sep	3.28	3.28½	3.20	3.23	—.03½
Corn					
May	2.56½	2.56¾	2.54¼	2.54½	—.02
Jul	2.56½	2.56½	2.53	2.53½	—.02½
Sep	2.55½	2.56½	2.53	2.53½	—.02½
Oats					
May	1.50½	1.50½	1.48½	1.49¼	+.00½
Jul	1.57½	1.58	1.55½	1.55¾	+.00¼
Sep	1.61½	1.61½	1.59½	1.59½	—
Soybeans					
May	7.13	7.19½	7.03½	7.13¼	+.15¼
Jul	7.07	7.13	6.97	7.04	+.12
Aug	6.85	6.94	6.79	6.83	+.09¾
Soybean Oil					
May		27.30	26.50	26.65	+.17
Jul		26.55	25.77	25.85	+.08
Aug		25.55	24.85	24.94	—.01
Soybean Meal					
May		182.00	178.50	180.60	+3.10
Jul		184.80	181.50	183.30	+2.60
Aug		183.00	180.30	181.70	+2.40

TRANS MOUNTAIN PIPELINE COMPANY LTD.

Notice of Dividend No. 66 (Class A) and No. 9 (Class B)

April 18, 1978

Notice is hereby given that an ordinary dividend has been declared of thirty cents (30¢) per share on the outstanding Class A Shares and an equivalent tax-deferred dividend on the outstanding Class B Shares for the quarter ending June 30, 1978, payable on June 30, 1978, to shareholders of record at the close of business on June 5, 1978. The dividend on the Class B Shares will be paid first out of 1971 capital surplus on hand and secondly, if necessary, out of tax-paid undistributed surplus on hand. The exact amount of the dividend on the Class B Shares cannot be determined until the aforementioned record date when the number of outstanding Class B Shares will be known. In any event the dividend on the Class B Shares will not exceed thirty cents (30¢) per share nor be less than twenty-five and one-half cents (25½¢) per share.

BY ORDER OF THE BOARD
G. A. Irving
Secretary

Luxury Prestige Automobiles

1977 CADILLAC ELDORADA
Finished in pearl white with matching upholstery and complete with all the Eldorado extras. A once-in-a-lifetime automobile.

1977 CADILLAC COUPE DEVILLE
A gorgeous silver exterior with a posh radiant interior. All of the Cadillac extras. A prestige car for the prestige buyer.

1977 LINCOLN MARK V
Gleaming emerald green in colour with matching green velour padded interior. Every concievable Lincoln appointment. An automobile for the selective buyer.

1977 LINCOLN MARK V
Snow white in colour with corduroy velvet interior. No extras have been missed in this luxury automobile. A select automobile for the selective buyer.

FOR INFORMATION ON ONE OF THESE LUXURY CARS, ASK PERSONALLY FOR
CHARLIE PETERSON
Res. 592-0458 Bus. 382-7121

FOR INFORMATION ON ONE OF THESE LUXURY CARS, ASK PERSONALLY FOR
BARRY FOSS
RES. 595-6703 BUS. 382-7121

EMPRESS PONTIAC BUICK GMC LTD.
2867 Douglas at Topaz 382-7121 (D.L. 01227A)
4-21

We've Moved!

...and improved our service to you.

Engineering, Architectural, Drafting and Graphic Arts Supplies
Surveying Instruments and Equipment
Complete Copy and Reproduction Services
Maps and Marine Charts

IBP Island Blue Print & Map Co. Ltd.

905 FORT STREET (at Quadra) PHONE 385-9786

business

Yesterday's Closing Averages

TSE 300 INDEX

	Close	Ch'ge	high	low
TSE 300	1086.50	—8.44	1091.41	996.88
Minerals	908.06	—6.76	914.82	769.09
Financ'l	1023.57	—3.83	1027.40	919.49
Oil, Gas	1410.88	+1.85	1488.93	1305.89
Industry	913.08	+2.10	913.08	822.68
Utilities	1275.51	—5.30	1283.26	1211.13
Consum	1005.89	—2.07	1013.33	888.77
Merch	924.31	+2.67	924.31	816.08
Forest	1033.02	+5.67	1033.02	834.62
Transp't	1222.17	+6.84	1222.17	1100.57
Pipeline	1308.81	+4.18	1355.48	1282.82
Manage	1321.03	+8.23	1321.03	1151.86
Comm.	1164.68	+6.62	1164.68	1006.38
Golds	1225.19	+19.57	1421.07	1297.11
Building	1617.03	—5.30	1638.99	1373.19

NEW YORK

	Open	High	Low	Close	Ch'ge
30 Ind.	813.58	818.95	807.17	812.80	—1.74
20 Trn.	220.83	222.54	218.54	220.59	+0.10
15 Utl.	105.62	107.17	105.45	106.77	+1.02
65 Stk.	282.31	284.67	280.22	282.64	+0.20

Stocks volumes: Indus 2,368,300; Tran 1,046,400; Utils 364,000; 65 Stk 3,778,700. Total volume 31.54 million.

MONTREAL

	IN	UT	BA	CO	PA
Change:	—0.28	—0.26	—0.51	—0.30	+0.42
Fri.:	179.41	167.60	259.19	186.52	113.17
Pre cl:	179.69	167.86	259.70	186.82	112.75
Wk ago:	180.21	165.95	255.94	186.34	109.56
Mth ago:	171.29	163.64	248.84	179.07	102.82
78 high:	183.12	168.34	259.99	188.72	112.85
78 low:	162.70	158.65	228.01	170.78	90.88

Volume 450,568

ALBERTA

FRIDAY

Stock	Sales	High	Low	Close	Net Ch'ge
Abacus	5880	$7	6¾	6¾	— ¼
Acroll	172	127	127	127	
Antares	500	90	90	90	—10
Black Gold	1000	28	28	28	+3
Cal West	1350	75	75	75	
Cdn Obas	2000	200	200	200	—1
Commcl	5000	25	25	25	—6
Concept	1000	380	380	380	—5
Conventrs	5150	$7⅜	6⅞	7⅜	— ⅛
Czar	7710	$23½	22¼	22½	+ ¼
Dixie	1500	92	85	85	
Edm Inter	100	125	125	125	
Flin Flon	500	47	47	47	—1
Helgena	3000	140	140	140	
Howe Sound	3000	65	60	65	+2
Inter Tika	11000	38	35	38	+3
Kintla	1600	85	75	75	+10
Lariat	1500	53	53	53	—5
Mongowin	2000	145	145	145	+5
N Gateway	5000	105	105	105	
Nordex	3500	55	54	54	—1
Northrim	2000	195	190	195	+10
Nwest Trst	100	$15	15	15	
Omega	2500	270	260	270	+10
Radial	3000	28	27	27	—3
Ranchmns	3300	235	235	235	
Rio Alto	3900	270	255	255	—20
Savanna	7000	170	163	170	+5
Savanna wts	38000	80	77	77	
Seagull	2850	285	275	285	+5
Sparrow	1100	96	96	96	
Troy	1000	170	155	170	+20
Univ Expl	1900	185	180	180	—5
Univ Uran	500	225	225	225	+15

Total volume: 102,112

LONDON

FRIDAY

LONDON (CP) — Closing stock quotations Friday in new pence unless pounds are indicated, x-indicates that quotations includes dollar premium based on latest conversion rate, 0.6863. Associated Brit Foods 61; Babcock and Wilcox 125; Bass Charrington 153; BICC 114½; xBlyvoors 395; BOC Internationl 69; Boots 203; Bowater 192½; Brit Am Tomb 304½; Brit Assets Trust 74; Brit Petroleum 770; xBroken Hill Prop 394⅝; Buffels 10½; Burmah Oil 51; xCanadian Pac stgx £12½; xCharter Cons 122½; Cons Gold 167½; Courtaulds 109; De Beers 329½; Distillers 178; Dunlop 79; EMI 156½; xF.S. Geduld 19⅛; Gen Elec 235½; Glaxo 525½; Grand Metropolitan Hotels 105¾; Gr Unv Stores 280; Guest Keen 263½; Hawker Siddeley 196; Hoover 320; ICI 337½; Imp Tob 75¾; Kloof 560; Marks and Spencer 148; Metal Box 298; Minorco 150; xPhillips 905; Pilkington Bros 452½; Plessey 96; Rank A 236; Rio Tinto Zinc 204½; Roan Consol 65; Sel Trust 396; Second Scott Inv 95¼; Shell T and T 527½; Tanganyika 139; Thomson 227½; Thorn 332; Tube Investments 364; Ultramar 246½; Unilever 494; Union Corp 270; Vaals 14¾; Vickers 176½; Western Driefontein £21⅜; Western Deep Level 837½; xWest Mines 80; W Holding £20½; Woolworth 66½; Zambian Copper 11½. **Bonds:** Brit Transport 62¼; Brit Cons 21¼; Treasury 8½ 95; War Loans 34⅝. The Financial Times industrial index 455.0, up 0.2.

$ EXCHANGE

The bank's purchase price of U.S. funds in this area Friday, according to the Royal Bank of Canada, was 1.1370 for cash, 1.1400 for travellers cheques and 1.1025 for coins. Their selling price was 1.1530 for cash and 1.1525 for cheques.

MONTREAL (CP) — U.S. dollar in terms of Canadian funds closed Friday up 3-100 at $1.1439. Pound sterling was down 63-100 at $2.0882. In New York, the Canadian dollar was down 1-50 at $0.8742 and pound sterling was down 3-5 at $1.8255.

THE IMAGE BUILDERS: Unitog

UNIFORM RENTAL SYSTEM

Traditional blue, tan, green, grey. Striped shirts and high-colour plains to create a distinctive image for your firm. Specializing in product quality, unsurpassed service.

not your average uniform rental supplier

- All garments dry-cleaned, delivered to you on hangers.
- The finest Perma-Press available for lasting good looks.
- Guaranteed continuity of styles, fabrics in men's and women's uniforms.

Nu-Way CLEANERS
Unitog Rep. for Greater Victoria
382-4266
420 WILLIAM ST.

Commodities

FRIDAY

	Open	High	Low	Close	Ch'ge
Copper, New York (per 100 lbs.)					
Apr	58.10	58.10	58.10	57.50	—0.80
May	58.70	58.80	57.50	57.60	—0.80
Jun	58.70	58.70	58.70	58.20	—0.80
Porkbellies, Chicago (per 100 lbs.)					
May	73.15	73.47	71.40	71.47	—1.93
Jul	73.25	73.80	71.70	71.80	—1.82
Aug	71.25	71.75	69.72	69.75	—1.82
Lumber, Chicago (per 1,000 sq. ft.)					
May	207.60	210.80	207.40	209.30	+1.70
Jul	198.70	201.50	198.40	200.30	+1.60
Sep	190.80	193.40	190.70	192.30	+1.50
Plywood, Chicago (per 1,000 sq. ft.)					
May	198.50	200.50	198.00	200.30	+3.30
Jul	201.30	203.50	201.30	203.10	+2.90
Sep	201.50	204.00	201.50	203.30	+2.30
Silver, New York (per 100 oz.)					
May	499.00	502.00	497.50	497.90	+0.20
Jun	503.50	505.50	503.50	501.60	+0.40
Jul	506.50	509.50	505.00	505.30	+0.50
Gold, Chicago (per oz.)					
Jun	171.50	172.50	171.20	171.60	+.20
Sep	175.10	176.00	174.50	174.80	+.20
Dec	177.70	179.10	177.60	177.90	+.20

15%
FIRST MORTGAGE FUNDS REQUIRED
NORTHERN PACIFIC REALTY
ROBERT ELLIS
4-7 479-1687

david ingram's CENTA

INCOME TAX SERVICES

2649 DOUGLAS ST. 384-1215
1580 COOK ST. 382-6177
1253 ESQUIMALT RD. 384-4622

OPEN 9 A.M. — 5:30 P.M.
MONDAY TO SATURDAY

CANADA'S FRIENDLY TAX PEOPLE

LIFE INSURANCE OPPORTUNITY

General Insurance Agency requires a Life Insurance Representative to assist in building a Life Department. This is an outstanding opportunity with unlimited prospects for a hard working individual who wants to become associated with one of Victoria's fastest growing, all lines agencies.

This person should have some Life Insurance Sales experience, be interested in an opportunity to earn an above average income, plus ability to organize.

This opening offers a vested contract, very realistic and competitive plan, and a secure future.

Apply in writing to:

MR. LLOYD MURRAY
Brown Bros. Agencies Ltd.
1125 Blanshard Street,
Victoria, B.C.
V8W 2H7

4-22

Dividends

Corporate dividends Friday, quarterly unless otherwise noted.

Aquataine Company of Canada Ltd., 39 cents, an increase of seven cents, June 1, record May 5.

Canadian Cellulose Co. Ltd., eight cents, June 19, record June 2.

Columbia Gas System Inc., 58.5 cents, U.S. funds, May 15, record April 28.

Cominco Ltd., $2.00 pfd. A $1.00, semi-annual, June 1, record May 12.

LET US SAVE YOU MONEY ON

- ★ Offset Printing
- ★ "Instnat" Duplicating
- ★ Sales & Newsletters
- ★ Bulletins
- ★ Forms
- ★ Price Lists
- ★ Calling Cards
- ★ Invitations
- ★ Announcements
- ★ Direct Advertising
- ★ Creative Services
- ★ Folding and Gathering
- ★ Addressing and Mailing
- ★ Typesetting
- ★ PMT Prints
- ★ Pitney-Bowes Plates

IDEALETTER SERVICES LTD.
2524 Government Street near Bay
382-9296

Silver

FRIDAY

Closing basic price of 1,000-ounce certificates in the Victoria area, according to the Scotiabank, $4.96 U.S. bid per troy ounce and $5.00 asked. Previous day $4.98 and $5.02.

Gold

FRIDAY

LONDON (AP) — Closing gold prices Friday in U.S. dollars an ounce: London-171.25, Paris-168.58, Frankfurt-171.33, Zurich-170.625, Hong Kong-holiday.

NO FOOLIN'

We've all the makin's for

ANOTHER GIGANTIC ANTIQUE AUCTION

APRIL FOOL IS PAST, SO WE HAVE DECIDED TO HAVE OUR SPECTACULAR — NO FOOLIN' — ANTIQUE AUCTION, AND NO FOOLIN', IT IS A GREAT SALE. YOU CAN FORGET THE APRIL SHOWERS, AND THE SPRING FEVER, AND JUST FOR TWO SHORT DAYS LET US PROVE TO YOU HOW GREAT WE CAN BE WITH FEATURES SUCH AS...
VICTORIAN MAHOGANY LONGCASE GRANDFATHER CLOCK... A RARE CRANBERRY GLASS HAND BELL... DOUBLE PEDESTAL OAK ROLL TOP DESK... A LARGE MIRROR BACK DISPLAY SERVING SIDEBOARD... A FINE QUALITY SATSUMA VASE... FULL SIZE BRASS BED... AN ELEGANT MAHOGANY SECRETARY DESK... ANTIQUE PINE BLANKET CHEST... THREE-PIECE OAK BEDROOM SUITE... BEAUTIFUL BRASS BANQUET TABLE LAMPS... ROYAL DOULTON CHARACTER PLATE... PLAYER PIANOS IN FINE WORKING CONDITION... COLONIAL OAK ENTRANCE HALLSTAND... A SCARCE EARLY AMERICAN PLATFORM ROCKING CHAIR... A NICE SELECTION OF LEADED GLASS WINDOWS... MANY FRAMED PICTURES... (INCLUDING TWO SCARCE "PEARS" COLLECTABLE PRINTS)... AN ANTIQUE PINE DUCHESS DRESSER... DRAWLEAF OAK DINING TABLES, MANY WITH MATCHING CHAIRS... LATE VICTORIAN BOW FRONT CHINA CABINET... COPPER TEA KETTLE... DELICATE DECORATED NORITAKE PORCELAIN VASE... MAHOGANY FRAMED OVAL WALL MIRROR... NEST OF THREE OAK TABLES... A PART OLD ENGLISH PORCELAIN DINNER SERVICE... EARLY AMERICAN SCROLL FACE SHELF CLOCK... ANTIQUE BRASS SAUCEPAN... A PAIR OF CHINESE PORCELAIN VASES, CIRCA, 1840... A PAIR OF ROSEWOOD FRAMED PARLOR CHAIRS WITH DIAMOND TUFTED UPHOLSTERY... UPRIGHT PIANOS... ANTIQUE PINE ROCKING CHAIR... MANY, MANY SETS OF DINING CHAIRS...

AND NO FOOLIN' THIS IS JUST THE BEGINNING OF OUR

APRIL NO FOOLIN' SALE

SALE DAYS:
SUNDAY, APRIL 23, 1978, AT 1:00 P.M.
MONDAY, APRIL 24, 1978, AT 7:30 P.M.

PREVIEW:
SATURDAY, APRIL 22, 1978
NOON UNTIL 9:00 P.M.
AND MONDAY, NOON UNTIL SALE TIME

PLACE:
VILLAGE AUCTION LTD.
966 YATES STREET,
VICTORIA, B.C.
382-3242

Found a Home?

Now...to find the right Mortgage.

Bring your offer to purchase to us and let us talk with you about mortgages — all kinds of mortgages — and how to shop for and compare mortgages. WITHOUT OBLIGATION.

And if you choose one of our mortgages and find a better deal after you sign up, you may pay us off WITHOUT PENALTY. Our mortgages may be assumed by the buyer. And don't forget - they really are easy to get ... and easy to get out of.

Victoria Public is a community credit union and we offer you some very real advantages: we live here, we know the community, and we depend upon its economic well-being. We design our mortgages for people who live here too. And along with our traditional low rates, we offer expert advice, prompt and efficient service.

VICTORIA PUBLIC the SERVICE CREDIT UNION

DOWNTOWN (2 Locations)
710 Broughton 385-1437
1601 Blanshard 388-5554

JAMES BAY
547 Michigan 382-5105

AT VICTORIA PUBLIC
WE'VE GOT MORTGAGES COVERED

What have we got against bugs and weeds?

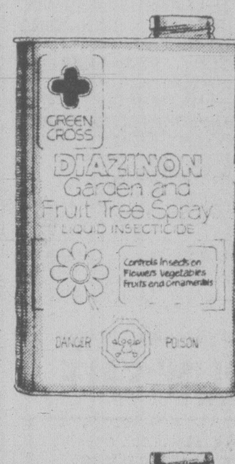

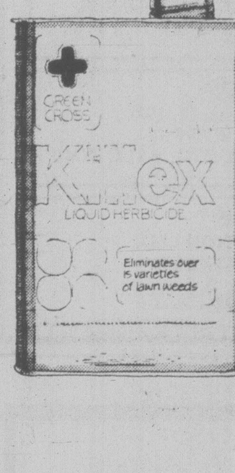

We've got Diazinon Garden and Fruit Tree Spray for all those little devils that like to dine out on your flowers, vegetables, fruits and ornamentals. And we've got Killex–nothing kills more kinds of weeds in your lawn. And that's just for starters. There's Crabgrass Killer, Vegetation Killer, and Deritox too! These are just five of close to forty Green Cross hardworkers to help keep your garden and lawn looking and feeling better.

GREEN CROSS

Makes growing things a pleasure.

BEFORE THE JUDGE

Judge Blake Allan found a 21-year-old Victoria man guilty of hit-and-run Friday after saying he was satisfied there was a "conspiracy to defeat the ends of justice in this case."

After a lengthy trial in provincial court, Allan found Dennis Keith Dobbyn, 1440 Lang, guilty of failing to remain at the scene of an accident Aug. 6 and handed him a 60-day jail sentence and $100 fine.

The judge imposed the sentence after Crown counsel Don Laughton said Dobbyn was convicted of the same offence April 25, 1974, and of driving with a blood-alcohol content over .08 July 19, 1975.

The case was to start March 21 but did not because three witnesses failed to appear and Laughton was forced to declare two of his witnesses hostile to the Crown's case.

The charge arose from an accident in the early-morning hours of Aug. 6 at Douglas and Cloverdale involving a red, Ford LTD belonging to Dobbyn's mother which left the scene and was abandoned at Quadra and Cook by a number of occupants who had been drinking at the Red Lion Motor Inn beer parlor some hours before.

At one point during the trial, Judge Allan said, "I may have to recommend to the attorney-general other proceedings be taken."

The driver of the vehicle which was hit by the Dobbyn car testified that he saw Dobbyn driving the same car earlier in the evening but could not say positively who was driving at the time of the accident.

William Clement Berthelet, an Insurance Corporation of British Columbia claims adjuster, told the court Dobbyn made a statement to him on Aug. 15 giving the exact time of the accident as 12:04 a.m. Berthelet testified that Dobbyn was reluctant to talk during the interview and when asked if he had consumed alcohol, said "I will not say."

Witness John Carl Ponezelnik, 21, said during his testimony that Saanich police officers should be spoken to about perjury when Laughton asked if Ponezelnik knew what it meant.

"Keith Dobbyn was in the car, wasn't he?" Laughton asked.

"I can't remember, he might have been, he might not have been," Ponezelnik replied.

When reminded of his testimony at an earlier date that he said, "I remenber Keith and them being in the car," Ponezelnik vehemently denied it, saying "No sir, I did not say that."

Taxi driver Carl Newcombe testified he picked up Leslie Harold Hamilton, one of Dobbyn's friends, at Cloverdale and Quadra shortly after midnight on Aug. 6 and took him to the Bacchanalia Cabaret in Esquimalt. Newcombe testified Hamilton told him they had "done a hit-and-run" and said they left the car and were going to report it stolen. Hamilton also said the owner was going to go down and "fool the police."

In giving judgment, Allan said the issue was whether Dobbyn was, in fact, the driver or had care, charge and control of the vehicle at the time of the offence.

He said while there was no direct evidence Dobbyn was the driver, there was a body of evidence which "drives me to the conclusion he had care, charge and control."

Allan also noted that there was indication the car was stolen but that suggestion had been withdrawn and there was no evidence to that effect.

Asked if he had anything to say prior to sentence, Dobbyn replied, "Sure, how do I go about appealing this thing?"

Dobbyn, who defended himself, told the judge he could not see how the decision could be reached and said he was "unjustly prosecuted."

"Nothing of the kind," Allan replied before pronouncing sentence.

Allan said he would also recommend Dobbyn's driver's licence be suspended for six months.

Laughton indicated Dobbyn had also received seven speeding tickets since 1972 and was convicted of driving with undue care and attention on March 9, 1974, and Nov. 17, 1976.

* * *

"His time has come," said Allan, sentencing 17-year-old Richard Allen Ferguson to 90 days in jail for an April 4 break-in at Colquitz Junior High, 320 Brunswick Place.

Ferguson pleaded guilty April 7, and Laughton told the court Ferguson and a juvenile were found inside the school in a second-floor classroom after Saanich police responded to an alarm at 2:15 a.m.

Laughton referred to a midnight curfew he was supposed to abide by in a probation order handed down in juvenile court Dec. 12, 1977.

Defence lawyer Brian MacKenzie asked the judge to consider leniency in this case because Ferguson has found out in the two weeks he has been in custody that Wilkinson Road jail is different from the juvenile detention home.

However, Allan rejected the suggestion by noting that Ferguson had been given eight probations prior to this offence. Allan said he would recommend Ferguson's term be spent in a forestry camp.

* * *

A 17-year-old whom Laughton described as being "very, very abusive" to police and a bus driver was fined a total of $250.

David Andrew McGoldrick, 1181 Verdier, pleaded guilty to obstructing a peace officer, being a minor in possession of liquor and consuming liquor in a public place.

Laughton told the court McGoldrick was drinking beer on a B.C. Hydro bus Feb. 19 and refused to stop when the driver requested him to. The driver then drove up to Constable Bruce Smith of the Central Saanich police, who was fueling his vehicle at the time. Smith took McGoldrick from the bus but he refused to give his address. Laughton said that at one point, McGoldrick told police he had taken four years of law in school and knew his rights.

Allan levied a $150 fine for consuming liquor in a public place and $50 each on the other two charges. He also placed McGoldrick on six months probation and prohibited him from possessing liquor during that period.

* * *

Fined for impaired driving were: Robert Ernest Dobie, 42, of 1567 McMorran, $450; Bruce Gregory Hatter, 3931 Tudor, $400; and Brent Dean Wilson, 17, of 956 Carroll, $250.

ONCE AGAIN NO VERDICT

VANCOUVER (CP) — A British Columbia Supreme Court jury failed to reach a verdict Thursday in the second-degree murder trial of Frederick Downey--with the result that Downey will have to stand trial on the charge for a third time.

Downey was convicted in 1975 of the November, 1973, beating death of Peter Hall in Vancouver. He was sentenced to life in prison.

Woman Freed On Drug Charge

A 23-year-old Saanich woman had a charge of possession of heroin for the purpose of trafficking dismissed in county court Friday when the prosecution failed to prove the essential element of jurisdiction in the indictment.

The indictment alleged that Lori Amy Still committed the offence in the county of Vancouver but Constable David Hannah of the RCMP said she and a man were arrested minutes after a ferry left Tsawwassen for Swartz Bay and said this was in the county of Westminster.

Crown counsel Derek Finall sought to amend the indictment to read county of Westminster but Judge E.J.C. Stewart refused.

He said he was not satisfied that what happened did occur in the county of Westminster and very possibly it occurred in American waters, which lie between Active Pass and Tsawwassen.

Victoria Book & Stationery Co. Ltd.

APRIL CHAIR Sale

NIGHTINGALE STACKING ARM CHAIR
Decorator Fabrics, black, brown, olive, orange
SAVE 19.05
SPECIAL 23.95
776 Cloverdale St.
384-8066
Lots of Free Parking
4-4 Open 8:30 to 5:00 Mon. to Sat.

PLANNED YOUR HOLIDAYS YET ?

Why not relax, near or far, in one of our Camper Rental Units ?

FOR AVAILABLE DATES AND RATES CALL

EXECUTIVE CAR LEASE LTD.
(Div. of Peter Pollen Ford Sales Ltd.)
4-15 1060 YATES ST., VICTORIA, B.C. PH. 384-1144

Does Grammar Really Matter?

At St. Michaels University School, grammar is stressed — together with reading, spelling and composition — as essential to literacy.

Mr. Charles Blencoe, a London University graduate and one of a strong team of English teachers, puts it this way; "A medical student cannot grasp how the human body works unless he understands anatomy. In the same way, pupils cannot master their own language, still less French or Spanish or German, unless they understand grammar.
"I find that youngsters enjoy learning how words work and how the skeleton of the language is put together. But learning grammar is not an end in itself. The important thing is that a young person who understands grammar can write so much better."

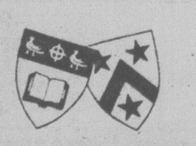

For details of Scholarship and Entrance Tests at St. Michaels University School, apply to John Schaffter, M.A., Headmaster, 3400 Richmond Rd., Victoria, B.C. V8P 4P5, 592-4022.

St. Michaels University School Victoria

OPEN HOUSE SUN. 2-4 163 BUSHBY

CLASSIC FAIRFIELD CHARACTER HOME
2600 sq. ft. and full basement. 3 bedrooms, 3 fireplaces, den, large formal dining room with built-in buffet. This is a fine solid home in good condition. Zoning permits duplex usage. Good value at $74,900.
EILEEN MARTIN
598-5144 477-7050
T. L. MANN & ASSOCIATES
4-22

GARDNER ANNOUNCEMENT

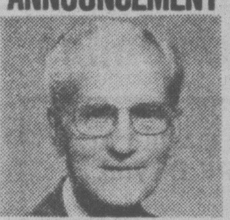

FRANK BEAMISH
FRI., R.I. (B.C.)
Mr. H. A. Gardner, president of Gardner Realty Ltd. is pleased to welcome Mr. Frank Beamish, FRI, R.I. (B.C.) to our real estate staff. Frank brings with him many years of experience in sales and appraisal. For a reliable and conscientious realtor to serve you, phone him today at 385-7721 (office) or 592-2120 (home).
GARDNER REALTY LTD.
"OUR TIME WORKS FOR YOU"
4-21

OPEN HOUSE SUN. 2-4 55 OSWEGO

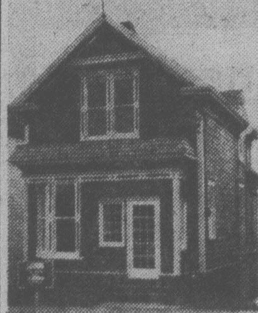

Tastefully restored 2-bedroom plus den — James Bay, Victorian! New flooring, wiring and painting make this home right for the modern family — while still keeping the original charm of an up and down town dwelling. Stroll along the water's edge or walk to work. This home is well priced at only $48,500.
598-5144 — 595-1659
GLORIA JONES
T. L. MANN & ASSOCIATES
4-22

Waterfront
127 ft. of waterfront on .84 acre treed lot on Price Bay in Esquimalt Harbour. Good building site for maximum view and privacy. 4 miles to city centre and 1½ miles to new hospital site. $78,000.
GALE CHRISTENSON
477-0191 477-7047
ROYAL TRUST
4-22

JIM GILL
Another Realtor joins
CAPITAL CITY REALTY LTD.
Walt Slocomb, President, welcomes this energetic, full of enth;usiasm Realtor. When you need dynamic fast action remember the name Jim Gill, a top selling Real Estate professional. Jim's broad working experience and versatility will play an important role in the continued expansion program of Victoria's fastest growing Real Estate organization. Call Jim Gill anytime; office 388-7557 — Res. 478-0008.
Capital City Realty Ltd. 4-22

ROCKLAND LOCATION CONDOMINIUMS
with all the quality and taste this choice residential area demands.
BUY DIRECT FROM BUILDER AND SAVE AT CLEARANCE PRICES!
2-BEDROOM from $46,500
WOODSTONE PLACE
1039 LINDEN
(Between Rockland and Fort)
OPEN
Daily 1-5
CLOSED MONDAYS
We Take Trades
Diamond Developments 4-22

PRESTIGE ADDRESS
A quiet, adult-oriented building of sound construction. Well located. 5-minute walk to Parliament Buildings and a couple of minutes to Beacon Hill Park. We have a large pool for your seasonable enjoyment, plus saunas and hydrotherapy pool. This, coupled with nice people, pleasant surroundings, interested management, adds to your investment from the rental point of view, or a smart place to live. We are close to being sold out now so why not make an appointment to view by phoning the manager at 382-4650. Come in and make us "An Offer We Can't Refuse."

- ★ Resident manager
- ★ Fridge, stove
- ★ Laundries on alternate floors
- ★ Drapes
- ★ 3 high-speed elevators
- ★ Controlled entry
- ★ Underground parking
- ★ Outdoor pool year round
- ★ Saunas
- ★ Hydro-therapy swirlpool
- ★ Putting green
- ★ Bowling green
- ★ ½ block to Beacon Hill Park
- ★ 2 blocks to downtown
- ★ Workshop

FINANCE TO 90%
1 BEDROOM FROM $28,000
MORTGAGE RATES 10%
STUDIO FROM $26,100
ORCHARD HOUSE
647 MICHIGAN
Please phone manager at 382-4650 for appointment to view
4-22

APRIL IS DIAMOND MONTH

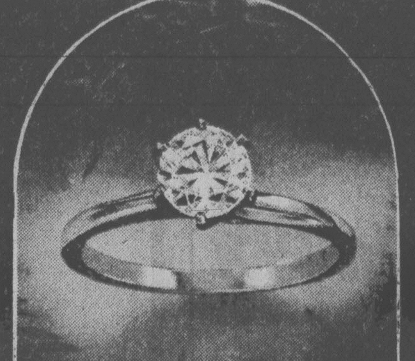

AND HAVE WE GOT A SALE FOR YOU!
25% OFF DIAMOND SOLITAIRES

All Diamonds are mounted in 10 or 14 K. Gold and some with Platinum Heads . . .

A sizeable selection in all Grassie's stores ranging in size from .19 cts to 6 cts.

If April is your birth month then that exquisite stone, the diamond, is your birth stone and there's no better time to invest in a diamond than right now at 25% savings.
And when it comes to buying a mounted diamond solitaire for that special lady, Grassie's with 15 stores to serve you, is the place to go. We expect these stones to move quickly so shop now for best selection!

Chargex, Master Charge, American Express or Grassie's Credit Accounts welcome.

Wt.	Reg.	Sale
.19 cts.	$365.00	$273.75
.27 cts.	$465.00	$348.75
.29 cts.	$425.00	$318.75
.31 cts.	$510.00	$382.50
.35 cts.	$620.00	$465.00
.35 cts.	$350.00	$262.50
.40 cts.	$625.00	$468.75
.41 cts.	$650.00	$487.50
.41 cts.	$725.00	$543.75
.42 cts.	$795.00	$596.25
.43 cts.	$789.00	$591.75
.43 cts.	$850.00	$637.50
.44 cts.	$850.00	$637.50
.44 cts.	$760.00	$570.00
.45 cts.	$895.00	$671.25
.46 cts.	$860.00	$645.00
.47 cts.	$895.00	$671.25
.48 cts.	$895.00	$671.25
.48 cts.	$1,050.00	$787.50
.49 cts.	$900.00	$675.00
.51 cts.	$950.00	$712.50
.53 cts.	$995.00	$746.25
.55 cts.	$1,000.00	$750.00
.54 cts.	$1,075.00	$806.25
.56 cts.	$1,025.00	$768.75
.57 cts.	$1,050.00	$787.50
.59 cts.	$1,435.00	$1,076.25
.61 cts.	$1,100.00	$825.00

Wt.	Reg.	Sale
.62 cts.	$1,189.00	$891.75
.63 cts.	$1,100.00	$825.00
.66 cts.	$1,450.00	$1,087.50
.69 cts.	$3,180.00	$2,385.00
.70 cts.	$1,275.00	$956.25
.73 cts.	$1,395.00	$1,046.25
.74 cts.	$1,575.00	$1,181.25
.76 cts.	$1,660.00	$1,245.00
.90 cts.	$1,750.00	$1,312.50
.90 cts.	$2,275.00	$1,706.25
.90 cts.	$1,995.00	$1,496.25
.90 cts.	$2,715.00	$2,036.25
.91 cts.	$1,995.00	$1,496.25
.93 cts.	$2,275.00	$1,706.25
.83 cts.	$3,395.00	$2,546.25
.97 cts.	$2,550.00	$1,912.50
.95 cts.	$2,450.00	$1,837.50
1.01 cts.	$2,300.00	$1,725.00
1.01 cts.	$2,700.00	$2,025.00
1.09 cts.	$3,250.00	$2,437.50
1.15 cts.	$3,750.00	$2,812.50
1.21 cts.	$2,560.00	$1,920.00
1.26 cts.	$3,650.00	$2,737.50
1.17 cts.	$3,750.00	$2,812.50

Wt.	Reg.	Sale
1.47 cts.	$3,950.00	$2,962.50
1.52 cts.	$4,791.00	$3,593.25
1.60 cts.	$5,750.00	$4,312.50
1.65 cts.	$7,455.00	$5,591.25
1.65 cts.	$5,750.00	$4,312.50
1.80 cts.	$8,150.00	$6,112.50
1.85 cts.	$9,050.00	$6,787.50
1.85 cts.	$9,240.00	$6,930.00
1.87 cts.	$5,250.00	$3,937.50
2.00 cts.	$4,300.00	$3,225.00
2.60 cts.	$4,200.00	$3,150.00
2.64 cts.	$9,900.00	$7,425.00
2.75 cts.	$15,995.00	$11,996.25
3.06 cts.	$11,200.00	$8,400.00
3.34 cts.	$23,695.00	$17,771.25
4.49 cts.	$23,500.00	$17,625.00
5.08 cts.	$15,400.00	$11,550.00
6.00 cts.	$37,000.00	$27,750.00

- Yes, you can even trade in your existing diamond on one of our larger stones.
- Every piece individual
- Subject to prior sale
- Use our Hide-A-Way Plan

Available in these stores:
- Mayfair Shopping Centre Phone 385-2744
- 1209 Douglas St. Phone 385-1911
- Kelowna
- Vernon
- Kamloops

Grassie's
Since 1886
4-15

MAN JAILED FOR MAKING THREATENING CALLS

LANGLEY (CP) — David Muscroft, 18, of Surrey, was sentenced to three months in jail Thursday after earlier pleading guilty to making threatening telephone calls between Sept. 19 and Oct. 6 last year.

Crown counsel told provincial court Judge H. Swayze an East Indian family began receiving the calls in July. Court was told Muscroft picked the name out of the phone book and called them up to 10 times a day cursing and making disparaging remarks about their race.

Judge Swayze said he believed the family let the situation go on for a long time because they were recent immigrants, distressed and didn't know what to do.

Bob McLuckie, security chief for British Columbia Telephone Co., said the company provided key evidence in the case by tapping the nuisance calls through a new method now available in the company's electronic telephone offices.

"These totally innocent people were placed in a situation of being terrorized by you," Judge Swayze told Muscroft who pleaded guilty to the charge in March.

"You then had the audacity to continue making telephone calls even after you knew police were aware you were making calls."

Judge Swayze recommended the sentence be served in a forest camp.

GLAD GRANEY DIES

LOUISIANA, Mo. (AP) — Jack Gladstone (Glad) Graney, the first professional baseball player to become a sports announcer, died here Friday. He was 91. Canadian-born, he played with Cleveland Indians for 12 years, starting in 1910.

MOVING PICTURES
BY
THE DIRECTOR
CLIFF SALMOND

SOUTH FAIRFIELD
Solid stucco 2 bedroom full basement. Vacant Must be sold. MLS 30587.
$50,900

BEAMED CEILINGS STAINED GLASS
Spacious 2 bedroom part basement. Hardwood floors. MLS 32279.
$44,900.

2 ACRES
Large 3 bedroom rancher with suite in basement. Riding ring and barns. MLS 32318
$99,500

LARGE FAMILY!
Spotless 3 bedroom with super sized everything. MLS 30699. OFFERS ON
$46,500

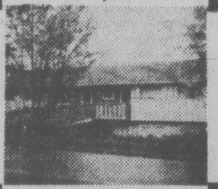

SIDE BY SIDE DUPLEX
On almost ½ acre with undeveloped basements. Must be sold. MLS 29323
$63,500

CALL CLIFF SALMOND
AT GARDNER REALTY LTD.
385-7721 (OFFICE)
477-3626 (RES.) 4-22

FOR SALE

1272 QUEENSBURY AVE.
Attractive three-bedroom home in choice residential area amid the oaks. Features include cathedral entrance, den (or fourth bedroom), two bathrooms, rec. room with fireplace, sundeck and large backyard for summer enjoyment. Phone owner at 384-7767 to view.

PRICE $77,900

GENUINE STRATA SPECIALS

1. Immaculate 2-bedroom, family-orientated home. Southern exposure for sea and mountain views. Adjacent to shopping and full recreational facilities. Full price $34,900. Assume CMHC $30,000 1st Mortgage and qualify for reduced Mortgage payments. MLS 29367.
2. Delightful, bright, 1-bedroom unit features kitchen with eating area, spacious bathroom, assessment of $34.94 per month includes heat. Fridge, stove and drapes included in full price of $30,000. MLS 29308. Contact

LES ADAIR-WILLIAMS
477-0191 383-9950
HUNTLEY WRIGHT
477-0191 477-0897
4-22 Royal Trust

open house
3890 LORETTA DR.
Sun. 2-4:30 p.m.

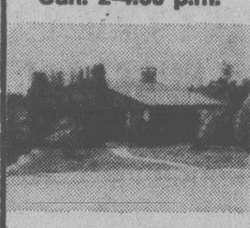

A full 2-bedroom suite in basement provides income. Upstairs there are 3 bedrooms, a large living room with fireplace, dining room and kitchen. Hardwood floors plus wall-to-wall carpet throughout. 1374 sq. ft. of sunny living space. Asking $69,900. MLS.

PATTIE or PETER BARDON
592-2431 or 384-3947
LANSDOWNE PROPERTIES

LUXURY CONDOMINIUM
OPEN SAT. and SUN., 1:30-4:00/303-1540 DALLAS RD.
1590 SQ. FT.—SEA & MOUNTAIN VIEWS

Dallas Rd. 3rd floor beauty. Super-sized kitchen with eating area and balcony. Separate dining room, 21-ft. living room with a wood burning fireplace, double-glazed windows and a balcony. Master bedroom with 2-pce. ensuite and a walk-in closet plus 2nd bedroom and 4-pce. bath. Storage and laundry in unit completes this very special home. Priced at $94,500 including 6 appliances and most drapes.

To View Call JOHN COCKRILL, 385-4230 or 598-3814

RESTAURANT

Restaurant, night club dining room, what have you? Victoria area. Have client seeking these outlets. If you are thinking of selling or leasing please contact:

CONNIE WEYLER
386-6164
Castle Properties Ltd.
4-22

Members Are Invited To Attend . . .
saanich peninsula savings credit union
29th ANNUAL MEETING
and Election of Officers
at Stelly's Secondary School
1627 Stelly's X Road, Brentwood Bay, B.C.
Wednesday, April 26, 1978, at 8:00 P.M.
Refreshments *Door Prizes*

WANTED RESTAURANT
75-100 SEATS
Greater Victoria Area
Have Buyer—Will Show
Century 21 WESTERN HOMES 1037 Cloverdale 386-3494
JACK DAVIS
386-3494 24 hrs.
4-22

New Health Food Store
Only Operating 2 Months, City Centre, Fully Modern Snack Bar, Top Quality Fixtures, Lots of Room to Expand.
Owner Can't Stand Pressure.
To View and Discuss Potential Please Call
G. L. LLOYD OR R. BOURDIN
479-4105 656-6220
4-22 BLOCK BROS. REALTY 477-1841

OPEN SUN. 1:30-4:30 SCENIC VIEW
3954 Wilkinson Road
Over one acre of natural setting, lovely character home, 2-3 bedrooms plus den, 2 full baths, 2 fireplaces, large, bright living room, unique dining room and kitchen, huge sundeck, built-in vacuum system, lots of extras. Schools close by. $88,500. ML.
RES. 592-9194 TINA VAN OFFICE 382-9191
the Permanent
4-22

ESTATE—OPEN HOUSE

SUNDAY 1:00-4:30
2560 DALHOUSIE ST.
Family-sized describes this delightful 4-bedroom-and-den home. Over 2100 finished sq. ft. on a large (72x142) lot, within walking distance of schools, shopping and Willows Beach! Asking $86,900.
Exclusive with:
MURRAY LAWSON, 388-6275 pgr. 2478
or
Park Pacific Inv. 383-4124

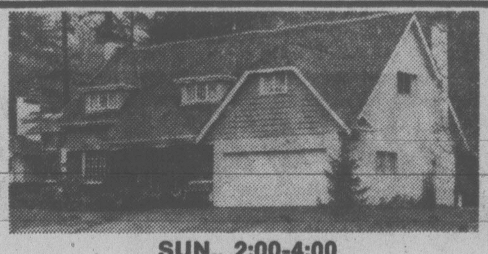

SUN., 2:00-4:00
1004 CAROLWOOD
DELUXE COLONIAL
Much sought-after two-storey home. Living down, bedrooms up with unique den off children's room. Large professionally-landscaped lot in a very special area of fine homes. Vendor has purchased. Make your offer on $135,000.
LILIAN McLEOD
595-5131 Off. Res. 658-8441
Realtor Canada Trust 2252 Oak Bay Ave.
4-15

OPEN HOUSE SAT. AND SUN
1:00 TO 5:00 P.M.
1503 and 1504 ROBINWOOD DRIVE
North on Majestic—turn left down Hawthorne
Built by George Walton Construction — 35 years Victoria's leading custom builder

BUY DIRECT FROM BUILDER

You must see these well-designed and superbly-built homes before you buy. 2 and 3 large bedrooms, large living room with high beam ceiling, 1½ baths, large dining room, family room with cedar ranch panel on walls, unique kitchen. Basement area ready for development. Good quality carpets and lino. Thermo windows and all outside doors are solid core, double floored.

FOR FURTHER INFORMATION CALL — 592-6231 or 592-6367
4-22

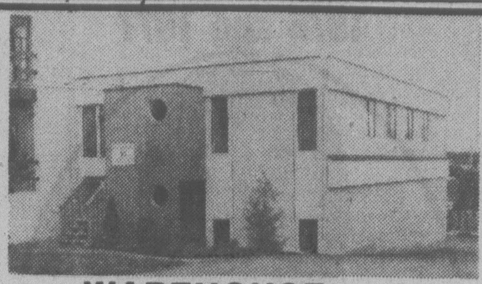

WAREHOUSE and OFFICES
Ideally located in the Town & Country area. Easy travelling to anywhere in Greater Victoria. 1,500 square feet of offices. Over 1,400 square feet of warehouse. The building is only one year old. M-1 (Light Industrial) zoning permits office space to be rented to outside businesses. Excellent opportunity at $135,000.
DFH SCOTT KENDREW
477-7284
D. F. HANLEY & ASSOCIATES LTD.

SINGLE FAMILY HOMES
A.H.O.P.
$45,000.00
from $1250.00 down
and $200.00 per month
OPEN TO VIEW SUN. 1:00-4:00 P.M.
2848 SOOKE LAKE ROAD
(near Goldstream Park)
for more information call Don King
658-8846 477-5554

UPLANDS CLASSIC
French Regency

This beautiful 5-bedroom home is versatile and luxurious. Features include large entry foyer with curved stairway to second storey. Large living room and formal dining room. Jenn-Aire kitchen with generous breakfast area. Den or Office. Family room with fireplace. Two 2-piece baths. Upstairs are the five bedrooms and main bathroom. The master has dressing room and six-piece en suite. Situated on over a half acre of fine lawns, shade and fruit trees. $169,000. Courtesy.
RON EMMERSON 658-8386 OFFICE 477-1841 AL BULL 477-2149
BLOCK BROS. REALTY LTD.
4-22

OAK BAY
OPEN HOUSE SAT. & SUN. 1-4 P.M.
965 VICTORIA AVENUE

4-bedroom character home. 2,000 square feet finished, granite fireplace, wall to wall. French doors to 20'x14' sundeck. Laundry off updated kitchen, 10'x14' eating area, tudor recreation room, 2 baths.
$65,900 598-5537

OPEN SUNDAY 2-5
4382 ELNIDO CRESCENT
Designed for privacy and convenience, this 4-bedroom family home is truly immaculate. If you think the lawn is nice, just wait till you get inside. This has to be on your Must Look Soon List. MLS 31662.
Century 21 WESTERN HOMES 1037 Cloverdale 386-3494
Helen Jones or Terry Smollett
386-3494
24 hrs.
4-22

THREE DIFFERENT DESIGNS WHILE THEY LAST

Jack Howes

Godfrey Walls

A.H.O.P. HOMES, DUPLEXES
$1250.00 Down with B.C. Grant
HERE IS YOUR CHANCE!
DELUXE DUPLEXES
New designs. 3 bedrooms complete to and better than C.M.H.C. Standards, as little as $210.00 per month, with all grants. Call anytime to discuss these fine homes, $45,000.
JACK HOWES 658-5100 GODFREY WALLS 656-4891
THE PERMANENT
477-0141
4-22

FIRST TIME ADVERTISED
BUT 3 ALREADY SOLD
NEW CONTEMPORARY HOMES
BUILT BY BURGESS & ENMAN
FOR YOUR FAMILY

FROM $69,900 TO $74,900

Controlled sub-division of only ten lots. 3 sold, 3 under construction and 4 left for your custom home.
CALL RALPH LEVY, Victoria, 721-3346
CANADA TRUST 595-5131 4-22

OAK BAY
PRICE REDUCED
$4,600
OPEN HOUSE
SAT. & SUN. 1:30-4:30
2576 MARGATE
A prime location and a perfect home for two people — this compacted easy care one level residence offers 2 bedrooms plus den, wall-to-wall carpets, in-line living and dining room, modern bright kitchen with laundry off and all on a beautiful landscaped lot. A double carport with workshop at back add to the convenience of this immaculate home. Possession as soon as 15 days. Owners must sell now and have reduced the price from $74,500 to $69,900. Truly a great buy. MLS.
385-2481 SID CUSTANCE 598-7781
REALTY WORLD Swinerton Stewart Clark Ltd. 385-2481
4-21

BROADMEAD EXCLUSIVE
OPEN HOUSE
SAT. 1:00-4:00 . . . . 980 SHADYWOOD
This custom-designed home of 4 bedrooms, 3 bathrooms, is nested neatly amongst the trees, allowing you great privacy yet lots of sun through the enormous windows. The extra large living room (28'x16') enjoys an enormous fireplace with a little touch from the past — remember window seats? If seclusion yet quality are your needs, then this is the house for you. For a private showing or more information on the price of $149,000, call Harvey Simons (in attendance).

BROADMEAD
OPEN HOUSE
SUNDAY 1-4 . . . . 939 CAROLWOOD
Unique 3 bedrooms, 2½ bathrooms, private home which sparkles with care. Fireplace in living room and family room. 2 private patios, fully fenced back yard, 2-car garage. Priced right to sell at only $124,500. For prior viewing or a personal tour, call me,
DFH HARVEY A. SIMONS
477-2977 (Res.) 477-7284 (24 hrs.)
D. F. HANLEY & ASSOCIATES LTD.
4-21

OPEN SUN. 1-4 P.M.
907 COLLINSON (QUADRA-FAIRFIELD)

Only 2 blocks to downtown yet in residential Fairfield. Older character home with 3 bedrooms. Very cosy living room with beams and fireplace. En-suite plus 4-piece bath. Full basement. Garden.
ONLY $46,500 FOR FAST SALE
RICHARD WAGNER 385-5265
the Permanent
1125 DOUGLAS ST. 4-22 382-9191

Cullen Denies Racism Delayed Adoption Permits for Overseas Children

BURLINGTON, Ont. (CP) — The president of a foreign-child adoption agency said Thursday she wants to meet federal Immigration Minister Bud Cullen to discuss slow government action on the agency's medical and adoption applications.

Helke Ferrie, president of Kuan-Yin Foundation Inc., said she has waited for more than a year for help on one adoption case and two medical cases.

Earlier this month, Mrs. Ferrie charged that immigration officials were deliberately delaying the applications.

However, Cullen, in a letter to Mrs. Ferrie, denied the charges, saying that procedures followed by his department are duties imposed by Parliament and are not motivated by racism or a bureaucratic desire to frustrate worthy causes.

Two years ago, Kuan-Yin began supplementing its adoption program for children from Bangladesh, Vietnam and India with an emergency medical-treatment plan for underprivileged foreign children.

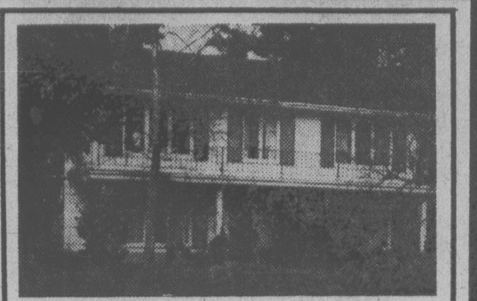

BUY OF THE MONTH!
OPEN SUN. 2-4
$66,500

Great Family Home. 4 bedrooms, large kitchen, pool room, family/rec. room. Could be easy in-law set-up on lower level. Near golf course. See you at 1210 Craigflower.

MELODY VILLENEUVE
595-5131 OFF. RES. 384-8563

CANADA TRUST, 2252 OAK BAY AVE.

PERMANENT LEADER CLUB
1976 and 1977

HERB McDANNOLD

Canada Permanent Trust Company announces the induction of the above member to The Permanent Leader Club, for the second consecutive year. The Club has been established to recognize and reward our top sales people for their outstanding accomplishments in the past year. It is largely due to their efforts that The Permanent has become one of the leading real estate brokers in Canada.

HERB McDANNOLD
Office: 382-9191
Home: 384-6768

the Permanent
1125 DOUGLAS 382-9191

OPEN HOUSE SUN. 1:30-4
Uplands Charmer
3285 Exeter Dr. $124,500

Newly listed, exciting 2-storey, family home. Large, landscaped lot with pond and ducks. For easy entertaining and relaxed living, this 3 bdrm., 2½ bath, 2 FP, den and rec. rm. equipped home will be hard to beat. Priced realistically for quick sale, possession July 1st.

O. E. White 592-7220
W. Humphrey Golby 592-6730
HENDERSON REALTY LTD. 385-9741

OPEN HOUSE
SAT., APR. 22 and SUN., APR. 23
2-4 P.M.

4098 SAN CAPRI TERRACE

1. 2 years young
2. Views of mountains
3. 3 Bathrooms
4. 1250 sq. ft. on main
5. Finished rec.rm., fireplace
6. 3 bedrooms—1 ensuite
7. Plumbed and set up for In-Law Suite
8. Carport and extra pad for parking
9. Wall-to-wall carpeting throughout
10. Below replacement $75,900

Call Frank Carr
CHARMAN PACIFIC REALTY LTD.
MLS 385-9765

4-21

OPEN HOUSE
4548 Balmacarra Road
SAT. and SUN.
1:30-4:30
ROSWIL HOLDINGS
presents

A beautifully-landscaped, new bungalow on a private, quiet road off Marine Drive in Gordon Head. This unique 2,200 sq. ft. home has a den or two bedrooms, with a large, master bedroom and a four-piece ensuite. A sunken living room with a beautiful, floor-to-ceiling, stone fireplace: separate dining room and a kitchen/eating area and family room combination that is every woman's dream. Magnificent entrance with a wide, wood-banistered staircase leading to a full basement. This home has so many features that it is a must to see. Offered at only $118,000.00.

4-14

RIDLEY BROS. DEV. CO. LTD.,
3108 Metchosin Rd.
OPEN HOUSE SUNDAY
3231 Wishart Rd., Colwood

WELCOME TO KENWOOD PLACE

Our new furnished display home in Kenwood Place is now open and just brimming with ideas. you'll find luxury features, quality construction and some of the finest homes we've built anywhere. We think you'll be impressed. Priced from $58,900. OPEN HOUSE EVERY SUNDAY 1-5 p.m. or for viewing at your convenience, call Ron at 478-1721 anytime. 384-8075, Pager 519. Follow the signs from the intersection of Sooke Rd. and Metchosin Rd.

4-15

DOLPHIN ESTATES
APPROX. 1/3 ACRE

WATERFRONT

1,530 sq. ft., 3 bedrooms. Living and dining room combination with floor-to-ceiling fireplace and super views. Two 3-pce. baths. Large workshop and storage shed, plus carport and blacktopped drive. Asking only $110,000.

To view or for more details please contact
ERNIE DYER
384-8001 or Res. 592-2952
Royal Trust

5 Bedrooms, on ½-acre lot. 2575 McDonald Drive — Reduced to $81,900 for quick sale — We're open Saturday and Sunday 2-4:30. Come and Look 'Round — and Make Your Offer.
RUTH STIRLING 385-4223

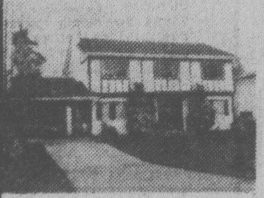

CHOICE HOME—CHOICE AREA
1523 Winchester
Open Sunday 2-4:30
SOLD
4 b... 2 f... baths — FP with pa... to garden — ...ed to sell.

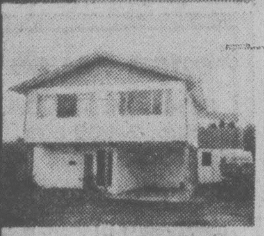

MUST BE SOLD
3 BR up — large lot. Fully developed basement with extra bathroom. To view call Ralph and call your home your own. Make an offer — We're Realistic.

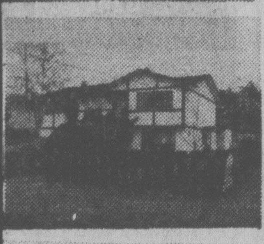

VENDOR HAS BOUGHT . . .
EXCELLENT LOCATION
$67,900
1½-year-old well built home (heat cost 1977 was $139), 4 bed — 2 baths, much, much more (what a workshop!). Call Ralph and call your home your own. Open Sat. 2-4:30, 4483 Majestic.

An outstanding home, close to every amenity you could think of. It's almost new — There's development down — The financing can be arranged to suit almost any needs. $72,900. Most Impressive.

RALPH LEVY
Victoria, 721-3346

CANADA TRUST 595-5131

OPEN HOUSE
1279 REYNOLDS RD. SUN. 1:30-4 P.M.
PRICE REDUCED A SUPER BUY NOW AT $47,900
For this pretty 2-bedroom home in the convenient Lake Hill area. Attached garage and workshop.
MUST BE SOLD. ML 31298. FOR APPT. TO VIEW CALL:
HAZEL 658-5656 or NORMA 383-7796
WALL & REDEKOP HOMEFINDERS REALTY LTD
4-22

Just a Glance and you know it's a community where people care . . .

Broadmead

OFFERS SECLUDED COUNTRY LIVING
JUST 10 MINUTES FROM CITY CENTRE.
WIDE FRONTAGE, ½ ACRE HOMESITES
PRICED FROM $31,500 TO $40,000.

Take the first step to better living!

CALL US AT 658-5291
MONDAY TO FRIDAY 8:30-5:00
950 ROYAL OAK DRIVE

4-14

SHAWNIGAN LAKE SECLUSION
VENDOR ANXIOUS

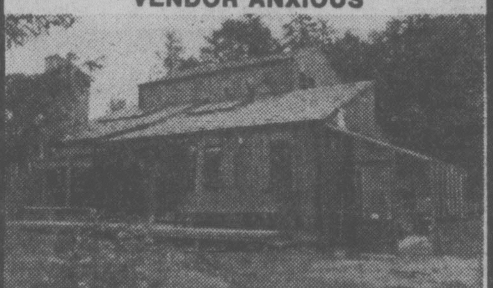

This architecturally designed home is situated on a secluded acre of land less than 1 block from beach access. The exterior is of cedar and glass. The interior features an abundance of sky-lights to enhance the 3 bedrooms, 3 bathrooms, large kitchen with eating area, family room, very large laundry room, conservatory, sauna, dining room with hardwood floors, living room with hardwood floors, cathedral ceiling and old brick fireplace. Make an offer on $93,900. Call now. MLS.

NP REALTY
NORTHERN PACIFIC REALTY LIMITED
Doug Foord
382-6447 479-1687

it's not too late
To Colour Co-ordinate This Beautiful Home
To Suit Your Furnishings and Taste

THIS HOME FEATURES
- Over 1400 sq. ft. finished
- Vertical cedar siding
- Cedar shake roof
- Double carport
- 2 bathrooms
- 3 bedrooms
- 3 patio doors
- 600 sq. ft. of sundeck
- Finished rec room
- 100'x100' treed lot
- Beautiful sea glimpses
- Dishwasher, garberator
- Cedar beamed vaulted living and dining room ceiling
- 2 finished fireplaces
- Thermo glass throughout

ALL THESE FEATURES
AND MORE FOR $89,900.00

YOU CAN CHOOSE
- Carpet colours
- Cabinets and tops
- Bathroom fixtures
- Fireplace material and colour
- Wall panelling
- Lino pattern and colour
- Interior paint colour

VISIT
Cedar Shores
IN CENTRAL SAANICH
20 HOMES
BY THE SEA
LOCHSIDE DRIVE
AT JAMES IS. ROAD

Engineered Homes
385-6211
OPEN 1 P.M. TILL DUSK, CLOSED MONDAY
4-22X

UNICON HOMES
DOLLAR DAY Sale

DOWN PAYMENTS
FROM
$700
With $1000
GOV'T. GRANT

$1
each
- Color T.V.
- Microwave
- Stereo

Prices From
$34,000

CHOOSE EITHER A COLOR TV, MICROWAVE OVEN OR STEREO for just $1.00 each with the purchase of a new Unicon Condominium Home on Graham St. Range, refrigerator, drapes, shag carpeting, laundry and recreational facilities included.

SEE YOUR NEW
HOME TODAY!
at
2610
GRAHAM ST.
Daily 2-4 p.m.
Sat. & Sun. 1-5 p.m.

LOW MONTHLY
PAYMENTS TO
A.H.O.P. FINANCING
BUT HURRY!! . . .

ONLY 3 LEFT
Offer Expires May 13, 1978
386-0130
UNICON HOMES LTD.

Jury Rejects Claim Employee Hugged

DETROIT (AP) — A federal judge has found a Detroit mortgage company and two of its executives not guilty of sex-discrimination charges brought by a woman who said she was fired because she rejected passes from the boss.

U.S. District Judge Ralph Freeman on Thursday found the company, James T. Barnes and Co., the boss, Glenn Harris, and Harris's boss, Robert Zulcosky, not guilty of all charges.

"I'm not sorry that I went through with it," said Maxine Munford, 31, the plaintiff in the civil suit. "I hope that it will give other women some incentive and let them know there are certain things that they don't have to put up with."

Harris commented: "I feel fantastic. I've been vindicated."

The judge's ruling came after a jury of four women and two men rejected Mrs. Munford's claim that the two men and the company had subjected her to battery and intentional mental distress.

The jurors deliberated most of three days before returning not-guilty verdicts on those two charges. The jury gave an advisory opinion on the charge of sex discrimination, dividing 5 to 1 against Mrs. Munford.

The judge then decided the case, a procedure he said he was required to follow by the 1964 U.S. Civil Rights Act.

He said Mrs. Munford was fired because she was "not a competent supervisor."

"She claimed she was seriously harassed almost every day, and yet there's no evidence anyone else in the office saw these acts," the judge said.

Mrs. Munford had sought $500,000 in damages, saying she was fired as assistant collections manager in early 1976 after 12 days of work following a series of sexual advances from Harris.

Her lawyer, Thomas Oehmke, told the jury Harris had tried to hug and kiss Mrs. Munford, asked her whether she "fooled around," left lewd cartoons on her desk and made remarks to others in the office about her appearance.

WHAT EVERY MOA SHOULD KNOW

The Medical Office Assistants' Association annual conference will be held at the Nanaimo Tally-Ho Saturday, May 6.

Theme of the conference is What Every MOA Should Know.

Speakers include NDP MP Tommy Douglas, representatives from the Medical Plan, Workers' Compensation Board, the Insurance Corporation of B.C. and a panel of doctors.

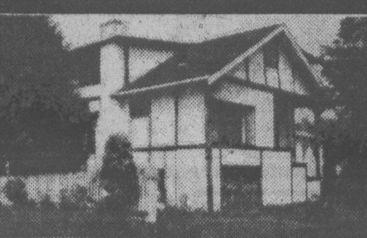

OPEN HOUSE
SUNDAY and MONDAY 1-3
2358 HAMIOTA

Oak Bay and yet only $61,900. Don't be deceived by the outside. This home has been extensively and very tastefully renovated. On the upper level are 3 interesting bedrooms with 4-piece bath. On main floor is a long living room, dining room combination with fireplace. A large bright kitchen with eating area and laundry room with 2-piece bath and a den. Also basement. Be the first to see this new MLS.

Realtor
JEAN McMICHAEL
595-5171 OFF. RES. 477-9113
Canada Trust 4-22

USE YOUR HOUSE IN TRADE
$5000 reduction
on the first 3 suites sold
1052 ROCKLAND — corner of Cook Street
Quality condominium suites with fireplaces, thermopane windows, covered parking, all corner suites.
OPEN HOUSE 1-5 daily except Mondays
for special appointment call
WHYTE & GOWER OAK BAY PROPERTIES
2227 Oak Bay Ave. 592-2407
LORETTA HOGARTH
592-3537

CONTEMPORARY DESIGN
If being envied won't embarrass you, then this
OAK BAY WATERFRONT

. . . property is truly a superb example of contemporary West Coast design featuring heavy beamed cedar cathedral ceilings, floor-to-ceiling fireplaces, expansive windows, and feature skylighting. The large entrance foyer and living and dining rooms are sunlighted and plush and you will be delighted with the refinement and good taste exhibited throughout. Four bedrooms, den, family room and games room complete the home's two levels, all of which overlook the sea and mountain ranges. A spectacular home priced at

$195,000
A joint offering of:

Wally Milligan
ROYAL TRUST CO.
Bus. 384-8001
Res. 477-5144

Neil Rawnsley
MONTREAL TRUST CO.
Bus. 386-2111
Res. 595-1507

4-22

Sweeping Seaviews
Central Saanich — $78,750

Just across the street from the ocean this extremely well-appointed home is ready to move in. Compare: almost 2400 sq. ft. of living area on two levels, four bedrooms, wrap-around sundeck, dining room, two fireplaces, 3 full bathrooms, family room and beautifully landscaped yard.

VENDOR ANXIOUS: MAKE AN OFFER
To view call:
598-5144 GLENN NICHOLLS 598-7689
4-20
MANN T.L. MANN & ASSOCIATES LTD.

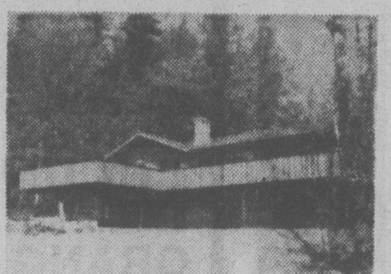

ARDMORE ESTATES
OPEN SAT., SUN. AFTERNOON
1-ACRE HOMESITES
Bordering the Ardmore Golf Course. Off West Saanich Rd. to Bradley Dine
Now Priced from $35,900-$43,900
TRADES AND TERMS CONSIDERED

DISPLAY HOME

Brand new and designed for the active family that enjoys the outdoors. Fully finished exterior in swirl cedar siding, over 1000 sq. ft. of sundeck designed to catch the sun from early morning to late afternoon. The finest of material has been used in the interior. Over 2,000 sq. ft. finished, sunken living room, 3 big bedrooms, 3 finished baths, custom kitchen and much, much more. The 5 sets of sliding glass doors (all thermopane) overlook the Ardmore Golf Course. This gorgeous home sits in a 1.08-acre lot in the prestigious Ardmore Estates and is offered at the realistic price of $109,000 See it this weekend or call

KEN HENDERSON 385-9741 or 652-3684 HENDERSON REALTY LTD.

ENJOY SECURITY OF TENURE

Rent controls are being phased out. BUY NOW at prices which cannot be duplicated at today's higher costs.

TWO BEDROOM SUITES
FROM $34,500
1342 Hillside Ave.
Open daily from 1 p.m.- 5 p.m.

NEW! BUDGET ADVANTAGES
Higher home purchase assistance for 1st time buyers who qualify. Bigger "Home Owner Grants" for senior citizens.

CALL
JOE MANTON
or
PETER MASON
Roberts Investments & Management Ltd.
383-1523 Quality built by Annett Builders Ltd.

Grosvenor Place
The price is right.
$26,500-$38,900
4-21

D.F.H. TEAM TOPPERS FOR FIRST QUARTER 1978

1. JERRY MIREAU
2. BRUCE WRIGHT
3. BILL HORAN
4. CLIFF HALAYKO
5. DONNA FOSS
6. PAT VICKERY

JERRY MIREAU

CALL 477-7291 anytime for super service
And we welcome to our ever-growing team of "Golden Rule Realtors":

MIKE NEWMAN KATIE BUNS SHIRLEY MILLS PAT SUPEENE

DFH
We're All Here To Help!
D.F.H. REAL ESTATE LTD. 4-22
REAL ESTATE NETWORK

OPEN HOUSE APRIL 23rd 2-4 p.m.
1708 JERSEY RD., SHAWNIGAN LAKE
Delightful 3-yr.-old, 1200-sq.-ft. rancher on fenced lot. 2 blocks from Village Centre. View with:
743-5311 JOAN STALLARD 743-9889

J. H. WHITTOME & CO. LTD.
Shawnigan-Mill Bay Branch 743-5311
Est'd. 1898
"THE HISTORY MAKERS" 4-22

ATTENTION DO-IT-YOURSELFERS
Be Your Own Contractor

Save Thousands of Dollars on Your New Home!

BUY A HOME FRAMED TO THE LOCK UP STAGE AND FINISH IT YOURSELF!

LOCK UP STAGE includes lot, plans, permits, concrete foundation, sanitary and storm sewer hookup, water to the property line, framed with plywood sheathing, thermopane windows in, exterior doors in.

FOR EXAMPLE
This 1131 sq. ft., 3-bedroom, bath and ½, basement home in Gordon Head on Harvard Place, a paved, curbed cul-de-sac.

JUST $39,900

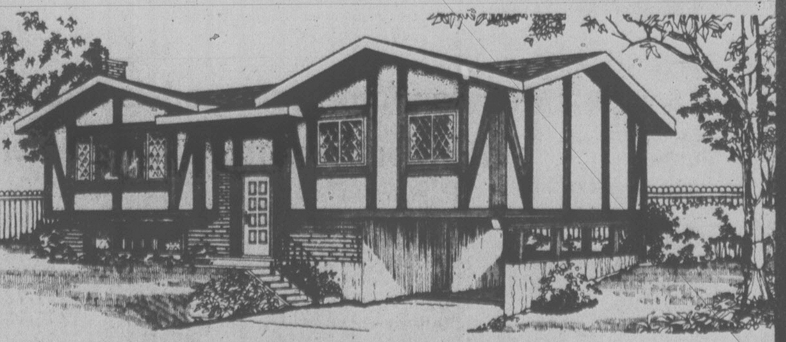

6 DIFFERENT PLANS TO CHOOSE FROM
Follow the signs off Shelbourne at Blair
To Our Sales Office And Show Home
OPEN 2 P.M.-DUSK TUES.-FRI.
1 P.M.-5 P.M. SAT. and SUN.
OR CALL
Engineered Homes
19 CADILLAC AVE. 385-6211 4-22

W. G. MOORE

SUNRISE REALTY
1842 OAK BAY AVE.
595-3341 or
388-5464, Pager 700

OPEN HOUSES
TWO LOVELY HOMES WITH SWIMMING POOL
SATURDAY 1:30-4 P.M.
977 KAREN CRESCENT

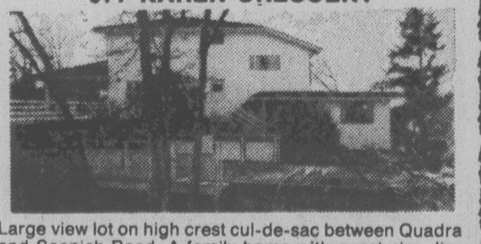

Large view lot on high crest cul-de-sac between Quadra and Saanich Road. A family home with guest-size dining room and superb kitchen. Gracious living room, den, separate studio, private patio and sundeck. $83,500. M.L.S.

SUNDAY 1:30-4 P.M. 1909 FERNDALE RD.
SEAVIEW FIVE BEDROOMS

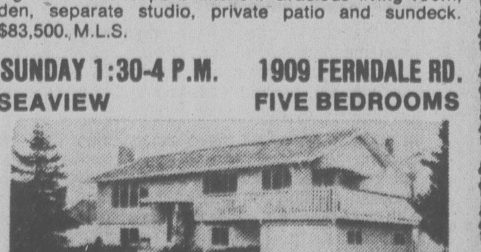

Beautiful interior, spacious living room, dining room, bright kitchen has eating area with southwest sundeck. Two fireplaces, three washrooms. Exquisite recreation room. Fenced garden and pool. $87,500. M.L.S.

RENT
103-105 GORGE RD.

At the Water's Edge

This time next month, you could be living in Victoria's most exciting apartment complex for as little as $235 per month.

TREELANE ESTATES, with its spectacular views across the Strait of Juan de Fuca, the Gorge and Malahat, presents an entire new concept in interior design with color co-ordinated kitchens and baths, brand-name appliances, quality broadloom and draperies.

The twin complex includes saunas, swirlpool, recreation and hobby rooms and expansive roof gardens complete with observation and entertainment lounge.

One-bedroom apartment homes begin at $235 per month, two-bedrooms from $410.

Treelane Estates

FROM
$235
PER MONTH — ONE BEDROOM

OPEN HOUSE DAILY
Mon.-Thurs. — 10 a.m.-9 p.m.
Fri.-Sat.-Sun. — Noon-5 p.m.
388-5332
CONCORD
4-7

PILOT JAILED

NORTH VANCOUVER (CP) — Edmund Garfield Walker, 38, of West Vancouver, was sentenced in provincial court Friday to 14 years in prison for possession of cocaine for the purpose of trafficking.

Walker, a former CP Air pilot, pleaded guilty Feb. 20 to possessing about 5.4 kilograms of cocaine.

Indian Eduction Control Argued

PENTICTON (CP) — Federal control of Indian cultural education programs was the most hotly-debated topic as the Union of British Columbia Indian Chiefs wound up its 10th annual general meetings on Friday.

As delegates representing 172 of the province's Indian bands headed home, UBCIC president George Manuel said the convention had generally supported the executive and given it direction for its work during the next year.

Band chiefs, the only delegates allowed to vote during the four-day convention, supported position papers on separate Indian government and fishing policies.

Indian government, based on a call for Indian authority over expanded reserve lands, was the conference theme and, said Manuel, will be the basis of B.C. Indians' position in land claims negotiations with the federal government.

During Friday's session, Philip Paul, the UBCIC executive member in charge of education, complained about federal control of cultural education programs.

Paul, in an interview following general debate, said B.C. Indians have received only about $1.4 million of the $8 million they should have received under the federal program started in 1971. Grants, he explained, were made on a per-capita basis, but that type of system, after several extensions, ended in March.

Because of mismanagement and because the Treasury Board has picked up on this mismanagement by Indian Affairs," said Paul, "they have become very tough and have set up difficult criteria for this coming year.

"Certainly they have agreed to the principle of Indian control of Indian education, yet they have seen fit to hold on to control of cultural education."

Paul said the purpose of cultural education centres is to help preserve Indian culture. This, he said, involves retrieving and recording language, rituals and other material to be "introduced into alternative education programs or introduced into provincial schools."

He said two such centres — at Coquitlam and at Fish Lake near Williams Lake — are operating, while at least five others, either planned or once operating, have folded due to lack of funds from Ottawa.

SURVIVAL HOPE DIM

VANCOUVER (CP) — There is little chance any members of the human race will see the 21st century unless the world's nuclear arms race is stopped now, United States peace activist Sidney Lens says.

The Chicago-based author said every American president elected since the end of the Second World War has promised to halt the build-up of nuclear bombs but all have ended up speeding up the arms race.

As a result the U.S., which had only two atomic bombs in 1945, now has a total of 31,000 nuclear warheads, he said.

"The United States now has the capability of killing everyone on the planet 12 times over, but we are still building three more nuclear warheads every day and the race continues," Lens said Thursday at a meeting sponsored by the Vancouver branch of the Scientific Pollution and Environmental Control Society.

Since the end of the Second World War, he said, there have been 13 occasions—including five accidental ones—"when we have been on the brink of nuclear disaster."

Today, "there is no physical defence against a nuclear bomb—it takes 30 minutes for a missile to travel from the USSR and there is no way to stop it or intercept it."

He said a nuclear war would have such a drastic impact on the environment of the entire world that the human race could not possibly survive.

NEW Perry's
DERMALO®
Antiseptic healing lotion for the relief of psoriasis, minor burns, insect bites and skin abrasions. A regular household item. Useful item in every first-aid kit.
Available in leading Drug Stores.

ILLEGAL SOIL REMOVAL FROM ALRs

Under new amendments
to the Soil Conservation Act, it is illegal to remove soil from or place fill on land in an Agricultural Land Reserve without a valid permit. Such permits are only issued by the local authority (Regional District or Municipality) with the approval of the Provincial Agricultural Land Commission.

Without a permit,
persons will be liable for prosecution and penalties as indicated under the Soil Conservation Act. In addition to an initial maximum fine of $2,000 under the Summary Convictions Act, fines up to $500 per day can be assessed for each day that the offence continues.

Permits are not necessary for fill and removal activities on the right-of-way of a highway or for agricultural or horticultural operations.

Procedure to Obtain a Permit
Obtain an application form from the local authority. Completed application forms should be forwarded by the local authority to the Provincial Agricultural Land Commission, 4333 Ledger Avenue, Burnaby, British Columbia V5G 3T3, for approval.

For more information, contact the Soils Branch, B.C. Ministry of Agriculture, 1873 Spall Road, Kelowna, B.C. V1Y 4R2 (telephone 860-3588).

Province of British Columbia
Ministry of Agriculture
Hon. James J. Hewitt Minister

B.C. Couple Die in Mexico

VANCOUVER (CP) — Mexican police say a retired White Rock, B.C., couple was murdered Friday in Manzanillo, Mexico—bringing to at least eight the number of Canadians who have died violently in that country in the past year.

Police discovered the bodies of Robert McJannet, 67, and his wife Cynthia, 57, early Friday, less than six hours after they were fatally shot and their isolated beach front home ransacked.

The couple was due to return to Canada today from Manzanillo, 200 kilometres south of Guadalajara. They had been in Mexico since Nov. 15.

A spokesman for the Canadian Embassy in Mexico City said there were no suspects in the killings.

Lonnie Neeley, 23, of Blairmore, Alta., an RCMP officer, died in Mazatlan Feb. 19 after falling from a hotel balcony. Mexican police are still investigating.

The bodies of John Miles Anderson, 29, and Rosa Sauer, 28, both of Vancouver, were found shot and badly burned on a pig farm near Guadalajara in Febuary.

A spokesman for the Canadian Embassy said Thursday that police have a suspect in that case but he has not yet been caught.

Vancouver businessman Alan Judge, 51, was fatally stabbed and beaten in his Acapulco apartment Jan. 16. David Wilson Jefferson, 20, of Brampton, Ont., was murdered in Mexico last Nov. 9.

Additional Spray Required on Trees

Winter moth eggs have now hatched. Methoxychlor sprays should be applied to infested broadleaf ornamentals and fruit trees if they are **not** in bloom and if they have not been sprayed within the last two weeks. If trees are in bloom, delay the spray until petal fall.

For more information write for a free pamphlet entitled "The Occurrence and Control of Bruce Spanworm and Winter Moth on Southern Vancouver Island" available from the Publications Office, B.C. Ministry of Agriculture, Parliament Buildings, Victoria, B.C. V8W 2Z7.

Province of British Columbia
Ministry of Agriculture

YOU CAN EXPECT A GREAT DEAL
YOUR COMPLETE ALL MAKE LEASE CENTRE
CONTACT TONY McMANUS

from GORMELY CHEV-OLDS
(Dealer Licence D-00681A)
3050 DOUGLAS 385-5777

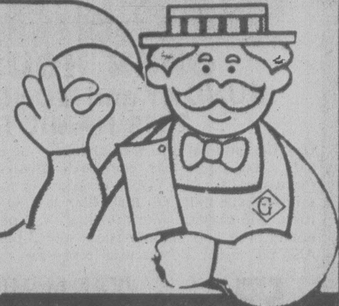
Much More Than Just a Meat Store
Effective Sunday April 23 Only
Open 10 a.m. to 9 p.m.
7 Days A Week
Feltham at Shelbourne
We reserve the right to limit quantities.

GRAHAM MEATS

LOCAL No. 2 LONG ENGLISH CUCUMBERS EA. 33¢
SUNKIST No. 163 ORANGES 4 LBS. 99¢
SPARTAN VU-PAK APPLES APPROX. 33¢ LB. 5.39
TIDE 5-LB. BOX 2.99
GRADE A SMALL EGGS DOZ. 69¢
FATT'S CHICKEN WINGS LB. 79¢
FRESHLY BAKED CRUSTY BUNS DOZ. 89¢
4-22

308th BIRTHDAY Sale the Bay

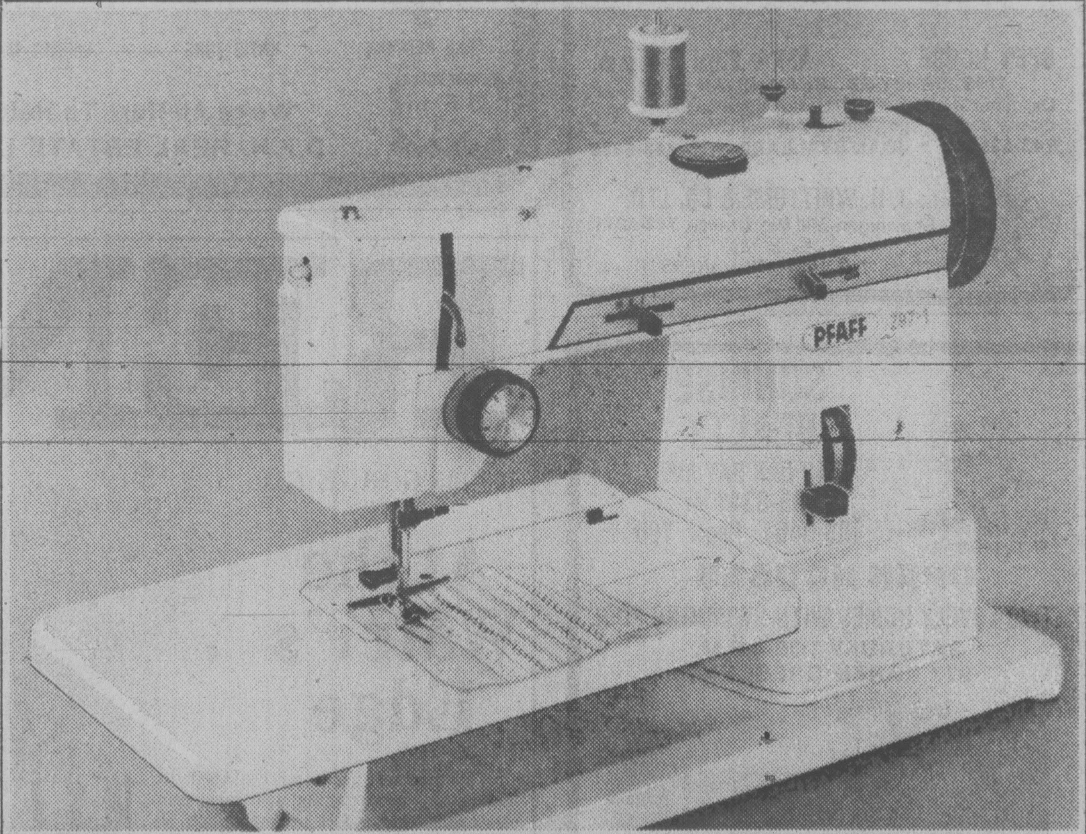

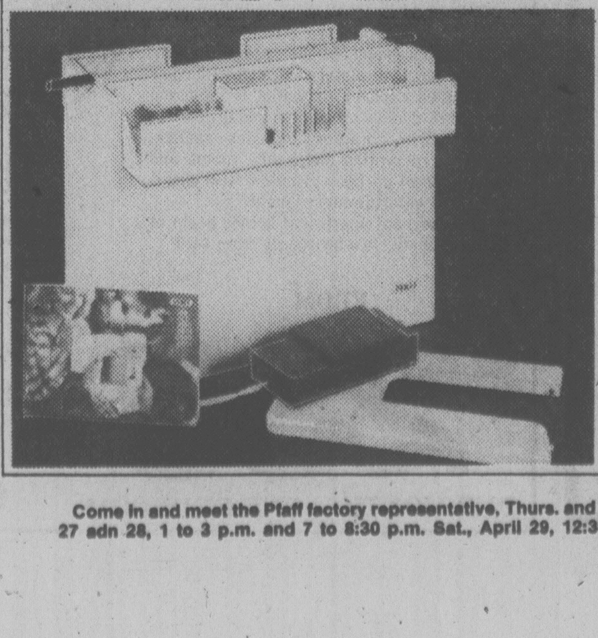

Sew with Pfaff and save

The Pfaff 297-1 free arm sewing machine is the ideal machine for all your needs, and now it's priced especially for saving. It provides the necessary straight, zig-zag, elastic and blind stitches, and forward and backward capabilities.

In addition, you can make buttonholes, sew on buttons, darn, applique, and make corded seams. The convenient stitch selector dial allows you to choose the stitch you want easily, instantly. Comes with accessory kit, case, and variable speed foot control.

Birthday Sale Price $449

Sewing Machines, Fourth Floor

Come in and meet the Pfaff factory representative, Thurs. and Fri., April 27 adn 28, 1 to 3 p.m. and 7 to 8:30 p.m. Sat., April 29, 12:30 to 3 p.m.

Hudson's Bay Company

Honda motorcycle owners

The Problem:
The Honda Motor Company Limited has determined that a defect which relates to safety may exist in the fuel filler cap release mechanism of certain Honda motorcycles. It may be possible during a collision for the rider to impact the hinged fuel filler cap in such a manner as to actuate the release lever resulting in the opening of the cap. If the cap opens gasoline will escape creating a fire hazard.

The Solution:
Canadian Honda Motor Limited strongly urges the owners of the Honda motorcycles listed below to contact their nearest Honda Motorcycle dealer for an appointment to have this defect remedied. He will replace the release mechanism with a key-type locking device. This service will be performed completely free of charge.

Honda motorcycle models affected:
(If in doubt, contact your dealer)

Model	Year	Serial Number Range	Model	Year	Serial Number Range
CB 750K	1970-76	1000002 - 2586393	CB 360G-T	1974-76	1000002 - 2222171
CB 750P	1970-75	1000002 - 2538649	CL 360K	1975	2000001 - 2030050
CB 550K	1974-76	1000001 - 1252518	CB 350K	1971-73	3000001 - 5051590
CB 500K	1971-73	1000043 - 2123911	CL 350K	1971-73	3000002 - 5030183
CB 500T	1975-76	1000006 - 2011128	SL 350K	1970-72	1000002 - 3024095
CB 450K	1970-74	4000001 - 7022920	CB 350F	1973-74	1000003 - 2012490
CL 450K	1970-72	4000001 - 5019216	CB 200K-T	1974-76	2000001 - 2107230
CB 400F	1975-76	1000006 - 2008280			

This notice is published in accordance with the requirements of the Canada Motor Vehicle Safety Act.

Canadian Honda Motor Limited

1-13331 Vulcan Way, Richmond, B.C., V6V 1K4

School Tax Rate Under B.C. Average

The Greater Victoria school tax rate is five mills below the provincial average, according to figures released Friday by Education Minister Pat McGeer.

The minister said the average rate across the province is 50.512 mills. Earlier, the Greater Victoria school board computed its rate at 45.48.

"We are lower than the provincial average because of surplus funds and changes in accounting procedures," local board chairman Susan Brice said today.

The surpluses include $700,000 in cash, $300,000 taken back from teachers salaries by the Anti-Inflation Board and $500,000 through an accounting adjustment related to the closing of the school supply centre.

The Victoria rate is up by 1.8 mills from last year.

The rate will be formally adopted in a bylaw by the school board on Monday.

The 50.512 average announced by McGeer includes 39.750 mills which all districts pay to cover the basic education program. The remainder is the average cost for additional local programs plus community colleges.

The increase for community colleges was $10.82 million across the province, or 16.85 per cent more than the cost one year ago. Other non-basic education costs totalled $95.58 million across B.C., up 10.54 per cent.

Brice said she is content with the figures announced by McGeer. There had been rumors the basic education rate might go as high as 42 mills, she said, and the board was relieved when it was under 40 mills at 39.750 mills.

School boards must establish their mill rates on an official basis before May 1.

10,544 Aided

Provincial Rehabilitation and Employment Program (PREP) jobfinders assisted 10,544 welfare recipients in finding work during 1977, Human Resources Minister Bill Vander Zalm said Friday.

The minister said in a news release the figures mark the first full year of the program's operation, and that more than 15,000 people have been placed through PREP since it began in July, 1976.

DISTRICT OF NORTH SAANICH
ZONING BY-LAW
NOTICE OF PUBLIC HEARING

NOTICE is hereby given that all persons who deem themselves affected by the following proposed By-law will be afforded an opportunity to be heard before the Municipal Council on the matters contained therein at a Public Hearing to be held on Tuesday, May 2nd, 1978 at the Municipal Hall, 1620 Mills Road, North Saanich, commencing at 7:30 p.m.

By-law No. 264, a By-law authorizing the Council to enter into a "Land Use Contract" with the North Saanich Rod and Gun Club to develop Lot A, Section 5, Range 1 East, Plan 17115 as a gun club including the provision of shooting ranges for rifles, shot guns and hand guns of all types. The property involved lies south of McTavish Road and abuts the eastern boundary of the Cole Bay Indian Reserve.

The proposed By-law and Land Use Contract may be inspected at the Municipal Office, 1620 Mills Road, North Saanich between the hours of nine o'clock a.m. and four o'clock p.m. on any week day except Saturday.

E.F.Fairs
Municipal Clerk

April 20th, 1978.

308th BIRTHDAY Sale the Bay

20% off art supplies

Create! Paint or draw or sketch. And save 20% on your supplies. Imagine all the pictures you'll enjoy making with art supplies like these:

Golden palette and pre-tested oils, watercolours, acrylics, boxed oil sets, charcoals, drawing and painting pads, canvas boards, stretched canvas palettes, mat boards, mediums, brushes, palette knives.

Our entire selection, 20% off

Prices in effect till April 29th.
The Gallery, Fourth Floor

Exhibit and sale of artwork by local artist, Memory Beck.
Works by this talented artist will be on display in the 4th floor Gallery, April 26 through May 6. Come in and meet the artist, 11-3 Wed., April 26, 11-8:30 Thurs. and Fri., April 27 and 28, 9:30-5:30 Sat., April 29.

Hudson's Bay Company

308th BIRTHDAY Sale the Bay

The Bay's 308th Birthday Sale starts Wednesday, but you can stock up and save now on all these items.

STOCK-UP SALE

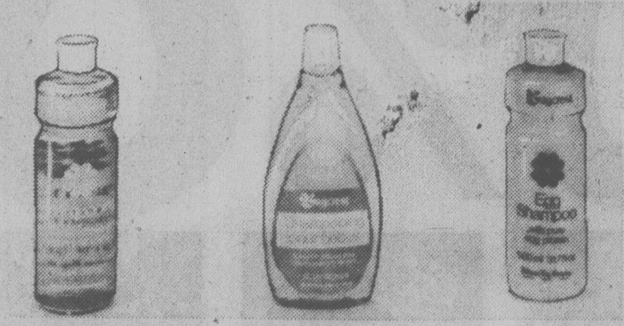

1. Hair care products
- **1-1 Baycrest baby shampoo**, 650 mil — **Sale 1.49**
- **1-2 Baycrest regular shampoo**, 900 mil — **Sale 1.19**
- **1-3 Baycrest egg shampoo**, 900 mil — **Sale 1.19**
- **1-4 Clairol Condition**, 4 oz. — **Sale 2.49**
- **1-5 Head and Shoulders shampoo**, 250 mil — **Sale 1.99**
- **1-6 Final Net by Clairol** — **Sale 1.89**
- **1-7 Johnson & Johnson baby shampoo**, 450 mil — **Sale 1.79**

2. Bath needs
- **2-1 Baycrest Monster soap.** 12 bars to a box. Oatmeal, herbal, lanolin, lemon and apple blossom. (no mixed boxes). — **Sale 4.49**
- **2-2 Foaming Milk Bath**, 900 mil. Lemon-lime, peaches and cream, milk and honey, lavender. — **Sale 1.59**
- **2-3 Allenbury's basic soap** Superfatted for sensitive skins — **Sale 3/1.49**
- **2-4 Pears soap** — **Sale 2/1.29**
- **2-5 Johnson & Johnson baby powder**, 14 oz. — **Sale 1.59**

3. Oral/Dental care
- **3-1 Colgate dental cream**, 100 mil — **Sale 99¢**
- **3-2 Crest toothpaste**, 100 mil — **Sale 99¢**
- **3-3 Neo Citran**, 10's — **Sale 1.29**
- **3-4 Scope mouthwash**, 24 oz. — **Sale 2.49**
- **3-5 Listerine**, 1000 mil — **Sale 1.99**
- **3-6 Tek toothbrushes.** — **Sale 2/1.09**

4. Personal products
- **4-1 Baycrest cottonballs**, 300's — **Sale 99¢**
- **4-2 Stay free minipads**, 48's — **Sale 2.19**
- **4-3 Baycrest beltless napkins**, 30's — **Sale 1.99**
- **4-5 Johnson's Carefree tampons**, 40's — **Sale 2.69**
- **4-6 Baycrest cotton swabs**, 180's — **Sale 79¢ each**
- **4-7 Kleenex**, 200's. White — **Sale 2/1.29**

5. Beauty needs
- **5-1 Trac II blades**, 9's — **Sale 1.59**
- **5-2 2nd Debut** — **Sale 9.49**
- **5-3 Baycrest nail polish remover**, 200 mil — **Sale 89¢**
- **5-4 Oil of Olay**, 100 mil — **Sale 3.79**
- **5-5 Ban Roll-on deodorant**, 1.5 oz. — **Sale 1.29**
- **5-6 Noxzema**, 400 mil — **Sale 2.99**
- **5-7 Nivea creme**, 200 mil — **Sale 2.19**

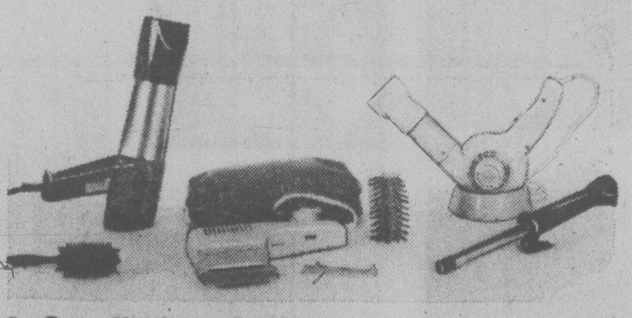

6. Small electricals
- **6-1 Schick Pro 1200** 1200 watts with 3 temperatures. Packed with round style brush in neat carrying case. — **Sale 32.99**
- **6-2 Schick "Traveller"** Dual voltage dryer with travel case for grooming at home or abroad. — **Sale 29.99**
- **6-3 Charlescraft curling iron** The travelling curling iron for home or abroad. — **Sale 15.99**
- **6-4 C.G.E. Travel blow dryer** Compact in size. 650 watts of drying power. — **Sale 18.99**

Notions, Main

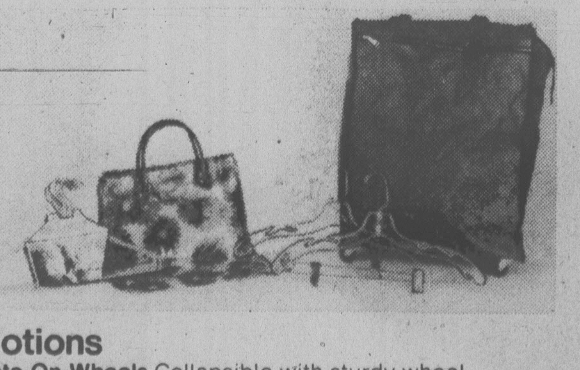

7. Notions
- **7-1 Tote-On-Wheels** Collapsible with sturdy wheel construction, ideal for easy shopping. — **Sale 10.99**
- **7-2 Floral shopping bags** Great for the beach or travelling, in colourful designs. — **Sale 89¢**
- **7-3 Dress bag** Ideal for protection of your clothes while travelling. — **Sale 2.49**
- **7-4 Crystal dress hangers.** Complete with skirt clips. — **Sale 3/1.39**
- **7-5 Drip dry hangers** A set of 10 colourful, plastic coated hangers — **Sale 1.29**

Health and Beauty Aids, Main

8. Stationery
- **8-1 Gibson gift wrap** 2 sheets per pack in assorted designs — **Sale 3/99¢**
- **8-2 Luncheon napkins** 2 ply with 16 per pack in floral designs — **Sale 2/1.09**
- **8-3 Hasti-notes** By Coutts in assorted designs. 10 to 12 in each pack. — **Sale 2/1.89**
- **8-4 Scotch tape** ½" X 1010" — **Sale 2/99¢**
- **8-5 Baycrest #8 envelopes** 50 to a pack. — **Sale 2/1.59**
- **8-6 Note Pads** — **Sale 2/99¢**

Stationery, Main

Prices in effect until April 29, or while quantities last.

Telebuy on orders of $10 or more: 385-1311

Hudson's Bay Company

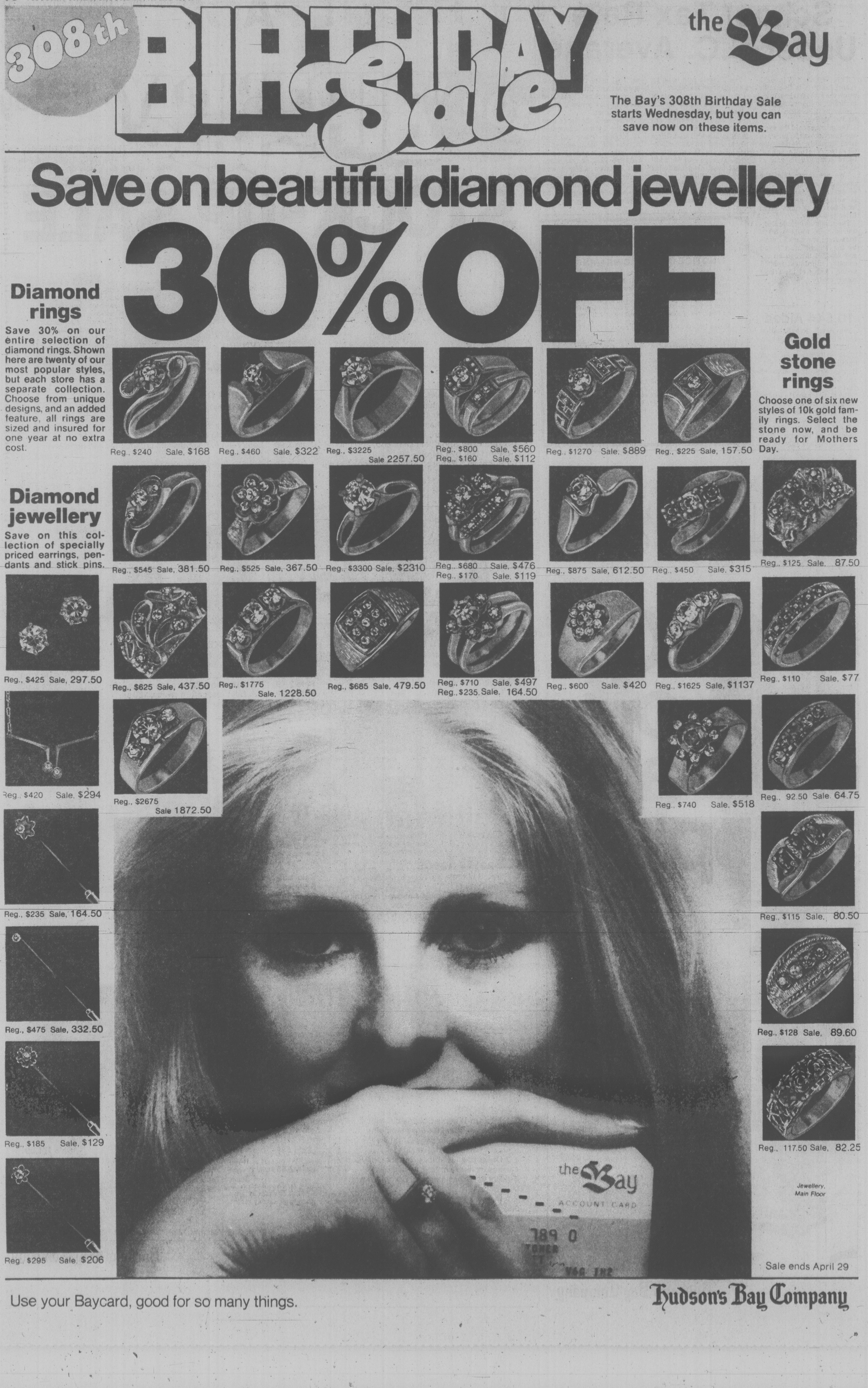

308th
BIRTHDAY Sale
the Bay
The Bay's 308th Birthday Sale starts Wednesday, but you can save now on these items.
Save on beautiful diamond jewellery
30% OFF
Diamond rings
Save 30% on our entire selection of diamond rings. Shown here are twenty of our most popular styles, but each store has a separate collection. Choose from unique designs, and an added feature, all rings are sized and insured for one year at no extra cost.
Reg., $240 Sale, $168
Reg., $460 Sale, $322
Reg., $3225 Sale 2257.50
Reg., $800 Sale, $560
Reg., $160 Sale, $112
Reg., $1270 Sale, $889
Reg., $225 Sale, 157.50
Gold stone rings
Choose one of six new styles of 10k gold family rings. Select the stone now, and be ready for Mothers Day.
Diamond jewellery
Save on this collection of specially priced earrings, pendants and stick pins.
Reg., $545 Sale, 381.50
Reg., $525 Sale, 367.50
Reg., $3300 Sale, $2310
Reg., $680 Sale, $476
Reg., $170 Sale, $119
Reg., $875 Sale, 612.50
Reg., $450 Sale, $315
Reg., $125 Sale, 87.50
Reg., $425 Sale, 297.50
Reg., $625 Sale, 437.50
Reg., $1775 Sale, 1228.50
Reg., $685 Sale, 479.50
Reg., $710 Sale, $497
Reg., $235 Sale, 164.50
Reg., $600 Sale, $420
Reg., $1625 Sale, $1137
Reg., $110 Sale, $77
Reg., $420 Sale, $294
Reg., $2675 Sale 1872.50
Reg., $740 Sale, $518
Reg., 92.50 Sale, 64.75
Reg., $235 Sale, 164.50
Reg., $115 Sale, 80.50
Reg., $475 Sale, 332.50
Reg., $128 Sale, 89.60
Reg., $185 Sale, $129
Reg., 117.50 Sale, 82.25
Jewellery, Main Floor
the Bay
ACCOUNT CARD
Reg. $295 Sale, $206
Sale ends April 29
Use your Baycard, good for so many things.
Hudson's Bay Company

DISCOVER CFAX 1070 TODAY

SECOND FRONT PAGE

METRO TOYOTA
ESSO CAR CLINIC
TESTED USED CARS

When Bruno Isn't on the Air, He's in It

Gerussi

By AUDREY JOHNSON
Times Staff

When Bruno Gerussi isn't filming on location or in the studio, preparing his daily TV cooking shows or taking care of long distance phone calls and other business, he's up in the air — literally.

Like 28 hours flying time in 10 days.

He logged that much time recently when he flew to Winnipeg for a cooking show, then on to Calgary and back to Vancouver for filming of next season's episodes of his popular television show, The Beachcombers.

And if all that isn't enough, he has now taken to the recording studio.

Gerussi has produced his first single — its title, Signin' With the NHL — with Gary Dunford and Kevin Gillis for Quality Records.

It's a lively, catchy, funny song about a rookie hockey player signing (and singing) with the NHL, and it comes naturally to Gerussi who is a big hockey fan.

In Victoria to promote the record, he talked with his natural all-pervading zest about the experience and the possibility that he will make another record soon.

One of the things you discover quickly about Gerussi is the vitality he injects into his mutliple undertakings and the pleasure and satisfaction he extracts from them.

It all adds up to a high-powered impact which results in total communication with his audiences, live or on-screen.

There's his starring vehicle, The Beachcombers, which is the longest running drama series in the history of Canadian television.

It's seen in 14 countries from West Germany to Australia and more countries are in the works.

Then there's his Celebrity Cooks program which is aired daily across the country to a large and devoted following.

And next fall will see him at work on a major full-length film of the family viewing kind — which is all he'll say about it.

"I don't make any pretensions to being a gourmet cook," he says.

"I just like cooking and come by it inevitably . . . I raised two kids alone and that's how I got into it."

His present schedule calls for him to rise at 6 a.m. and be on the set filming next season's series of Beachcomber episodes by 7 or 7:30 a.m.

Ten to 12 hours later he gets around to thinking about dinner which is often eaten as late as 9 p.m.

And on the two days a week when he isn't filming he could be in Calgary or Edmonton or somewhere else doing cooking demonstrations at home shows, particularly demonstrating microwave cooking. Or promoting his record.

Gerussi gets along quite regularly on five hours sleep a night. How does he sustain what would seems like a killing schedule to most people?

With cat naps.

"I can doze off for a few minutes while camera angles are being set and wake up refreshed," he says.

"I've learned how to pace myself and switch my attention instantly from one thing to another without having to take time to unwind."

Live stage — where his career took off around 30 years ago — sees him only occasionally now. He has worked with John Neville and has recently been invited to act on Edmonton's Citadel stage by Neville's successor, Peter Coe, who is an old friend from the days Gerussi spent with the Stratford Shakespearean Festival.

He was introduced to theatre by two teachers in his high school who wanted to put a once popular one-acter called The Valiant, in a drama festival.

A well-written melodrama with a great part for one man, he accepted the invitation to play the part because students were not permitted to smoke within miles of a school in those days but the actor in the play got to smoke throughout its length.

The year was 1947 and Gerussi won the best actor award for his performance and a scholarship to the Banff School of Fine Arts.

"I did a Broadway play once . . . it didn't last long but it got good reviews," he says.

Gerussi has also been invited to go to Hollywood but he resisted that bait. He says one of the things of which he's proudest is the fact that he has remained in Canada and proved that it is possible to make a comfortable living as a professional performer in this country.

City Core Needs 'More People, Not More Stores'

By AL FORREST
Times Staff

Recreation and Conservation Minister Sam Bawlf should be working for a Victoria convention centre — not a new downtown shopping centre, says Victoria Real Estate Board president Bev Highton.

"We don't need more stores downtown, we need more people," Highton said in an interview.

"We already have all the shopping centres we need, and then some. Bawlf would be doing Victoria a favor if he would devote his energy to getting us a civic and convention centre."

Highton was commenting on a statement by Bawlf that the provincial government will help any Victoria group establish a third department store or shopping complex in the downtown core. Bawlf said the central core of the city must grow or it will decline.

Highton said a new downtown department store or shopping centre would just mean fewer shoppers for the existing stores. What the downtown core needs is more people. A new department store or shopping centre is a low priority for the region, he said.

A civic centre and convention hall is a high priority.

It would draw Victorians from the suburbs downtown to attend concerts as well as delegates from out of town.

"As a free enterpriser I could not oppose any person or group wanting to establish a new shopping centre anywhere but we seem to have more shopping centres than we need. We should be working to get those things we lack."

Highton said the latest real estate sales figures are down, indicating that Victoria needs more young families moving into the area to buy houses and condominiums.

"This means we need new industries. We were greatly disappointed about the defeat of the Royal Oak industrial park proposal but we are looking forward to a new plan which, we understand, (Saanich Mayor Mel) Couvelier will announce in about three weeks time. If it is a good plan we will give it our full support."

Victoria real estate sales under the Multiple Listing Service have totalled only $34.5 million for the first three months, down from $42.6 million in the same period last year. The total for March was $11.1 million, down from $17.8 million.

Despite this, there is a feeling of optimism in the real estate industry.

"We expect a surge of sales will be evident when the figures are released for April. One salesman this month sold 10 properties in two weeks time."

The condominium market remains soft, he said, and there are more houses on the market in the $50,000 category than might have been expected.

Two Hurt In Sooke Explosion

A 28-year-old Sooke man is in stable condition in Victoria General Hospital after a small metal box he was attempting to open with a cutting torch exploded Friday aternoon.

A Sooke RCMP spokesman said today Robert James Greenhalgh of 6804 Rhodonite was probably unaware the box, owned by Pacific Logging Co. Ltd., contained blasting materials including caps and safety fuses.

The explosion, which occurred at about 4 p.m. at the logging company's Sooke depot, ripped away a portion of Greenhalgh's hand and caused severe injuries to his face and upper body.

He was rushed to hospital in critical condition.

Another man, Christian Nielsen, 52, of 3815 Sooke, was struck by flying debris and is in satisfactory condition in Royal Jubilee Hospital with injuries to his wrist and stomach.

Eight other persons in the area at the time were not hurt.

A police spokesman said Greenhalgh, an employee of Oneco Welding Ltd., of 7369 West Coast, had been asked to cut a padlock on a 30 cm. square quarter-inch plate steel box for which the key had been lost.

John McKay photo

ET TU R2, King Henry the Eighth might well murmur as Marcel Fisher makes a sweeping introduction to the latest addition to Victoria's Wax Museum. Bashful's happy at any rate. As far as he is concerned Henry doesn't hold a candle, nor even a kerosene lamp, to the hero of Star Wars.

Campbell Denies Threats

Capital Region Board chairman Jim Campbell Friday denied making any threats to Oak Bay Ald. Shirley Dowell but conceded they had a "heated discussion" over which committee should study a proposed regional civic centre.

Dowell said Thursday Campbell had threatened to discredit her by disbanding her regional grants committee unless she agreed to turn the civic centre proposal over to Victoria Ald. Murray Glazier, economic development committee chairman.

Campbell agreed he urged Dowell to let Glazier's committee handle the proposal.

"But I did not threaten to disband her committee. I did not suggest I would want to take the project away from her and give it to Murray Glazier.

"I did not threaten to discredit her.

"I told her if she forced a public confrontation of a bad issue like this she would be hurt more than me."

Campbell said he urged Dowell to raise the civic centre proposal at a meeting of the economic development committee so she could share the credit with Glazier.

Dowell declined, saying Glazier would then have full control of all future discussion on it if it went to his committee.

Board members then decided to leave the civic centre question in the hands of the full board for the time being, thus delaying a decision on the committee question.

Regional executive director Dennis Young has been instructed to prepare terms of reference for a feasibility study on the civic centre proposal. The terms will be delivered to the full board.

No Horror In Ocean Dumping, Says Ellis

A University of Victoria biologist says that despite the horror stories the dumping of Victoria's raw sewage into the Pacific Ocean has not been much of a problem.

Dr. Derek Ellis said the Macaulay Point trunk sewer extending 1.6 kilometres offshore is an excellent example where environmental monitoring has succeeded in predicting, and thwarting destructive impact on the natural fish environment.

He was addressing a committee meeting of the Canadian Commission for the United Nations Educational, Scientific and Cultural Organization (UNESCO) which met in Vancouver.

"By careful checking of the quality of the environment during construction and operation of the project, we've found that there is certainly no public health problem," said Ellis.

"The beaches became suitable for swimming within two months and the new discharge showed only minor and acceptable impacts of locally enriched and bacterially affected sediments and floating grease particles."

But Ellis agreed with one woman delegate who protested the sewage dumping, a practice carried on since 1970, and said that a cost-benefit study on alternative treatment systems should be conducted.

"I agree that the decision-makers should make up their minds based on relative costs of other available or possible (sewage disposal) programs," Ellis said.

Unity: 'Challenge Our Own Attitudes'

max low

National Unity.

The term has been bandied about and thrown at us so often that our ears ring at the sound of it. It has become the battle cry of those who want above all else to keep Quebec within Confederation. But it is more.

It is to many a desperate plea for the whole great nation of Canada — from the Atlantic to the Pacific — to stay together. And to live in harmony.

But what can we, the average among the populace, do in response to this plea? What can we do to help keep Canadians united? Think about it, perhaps. Talk about it and maybe take another look at our own attitudes.

That's what the members of the recently-formed Victoria Council For Canadian Unity believe is the best track to take, anyway.

"Our first thought was what could we do to help in Quebec," says Rev. Ronald Johnstone, minister of the Wilkinson Road and Garden City United Churches.

"We thought about it and felt we can't do a thing because we can't change them. But we can change ourselves. So we should think about things and be prepared to cooperate because if there are people suffering, we should be part of that suffering.

"We felt this is how we should get at the problem — by challenging our own attitudes. We don't have the answers, you know. We're trying to look at the problem . . .

Johnstone, whose churches have been working to promote national unity for more than a year now, is co-chairman of the Victoria Council with Reg Hind, the manager of Eaton's.

That, says the minister, is "business and church working together instead of at odds for a change!"

Many opportunities are being seized by the council to bring the subject before the people, including manning a booth at the next Jaycee Fair where everything from very Canadian buttons and bumper stickers to T-shirts and sweaters will be offered.

(Incidentally, the council will need around 40 volunteers to man the booth during the nine days of the fair and Johnstone says people who want to do their bit for National Unity can phone him at 479-3430 or 479-9507 to offer their services).

But next up on the Let's Unite Canada Front is a service Sunday night at 7 in the Garden City United Church on Carey Road when the Canadian flag and all provincial and territorial flags will be dedicated. Everyone is welcome, says Johnstone.

"You know, at first when we in the church became involved in the question of National Unity, it was a lonely thing and we wondered does anyone but us care?" Johnstone says wistfully.

"But now we're finding more people who care all the time. Somebody just had to start it, that's all."

And Johnstone smiles.

"What do you think, Max, about Canadian unity? Is it worth saving? Shall we keep it together?"

He looks distant and before I can say too much he goes on:

"One thing — if we don't do something about it now, separation could come by default. It would be a disaster for Canada and for us, period, if we didn't have the gumption to do something to prevent this happening."

I'm nodding in agreement but the minister is all fired up now.

"Do you know what a mugwump is? Well, that's a person who sits on a fence with his mug on one side and his wump on the other!

"And our concern isn't limited to Quebec," he adds quickly. "It's a total thing — from Newfoundland to the western provinces — we don't want any of them to separate."

This plea for togetherness among all Canadians, of all races, lives in the last verse of a hymn (written by Johnstone and Glen Baker) that will be sung at Sunday night's service:

God who calls us to forgiving
of the sins of all mankind,
May the races of our nation
live as brothers, man to man
Grant us grace in our relations,
French with English, Dutch with Cree;
May we kneel in adoration
as we find our help in Thee.

Rev. Johnstone . . . take another look

Leaf Muscle Takes Toll of Islanders

Times News Services

Al Arbour, coach of New York Islanders, figures there was one big problem with his team's performance in their National Hockey League quarter-final playoff series Friday.

"We were flat," he said after the Islanders dropped a 2-0 decision to Toronto Maple Leafs at Toronto and saw their lead in the best-of-seven Stanley Cup playoff cut to 2-1. "We handled the puck like it was a 10-pound shot put and we passed it like it was a football. We couldn't get a spark to get us going."

That, however, appears to be just a momentary problem for Arbour, whose charges have been outhit in all three games so far.

Friday night's contest was no exception, as the Leafs controlled the corners while waiting for their scoring opportunities to arise.

Ron Ellis, who came back this season after a two-year retirement, potted his second goal of the playoffs at 14:37 of the second period when Jimmy Jones knocked the puck off goaltender Glenn Resch's stick right to Ellis.

The right winger wasted no time in putting what proved to be the game-winner past Resch and a sprawling Islander defenceman.

"I'm feeling better each game of the series," Ellis said afterward. "That first goal (in a game) is so darn important. There's not a lot of pressure on me to score but I want to help as much as I can."

Mike Palmateer, the confident Toronto goaltender, faced an anemic New York attack which appeared to be showing the effects of the solid hitting Leafs have handed out so far. He faced only 19 shots, only a couple giving him any real problem. Ian Turnbull scored Leafs' second goal.

In other games Montreal Canadiens scored three third-period goals to defeat Detroit Red Wings 4-2, and Boston Bruins put Chicago Black Hawks on the ropes with a 4-3 overtime victory at Chicago.

Montreal leads Detroit 2-1 while the Bruins lead the Hawks 3-0 and can wrap up the series win Sunday night.

In Detroit it was a 50-octopus game, but Detroit Red Wings just didn't quite have the legs to keep up with Montreal. The Red Wings hadn't defeated Montreal in a playoff game in Detroit since 1956 and that didn't change.

Montreal, on the short end of a 2-1 score, scored two quick goals within the first four minutes of the third period and went on to whip the Red Wings before a record Olympia Stadium crowd of 16,672.

While the Red Wings played the swift-skating Canadiens on about even terms the first two periods, they seemed somewhat sluggish in the third when Montreal outshot them 13-4 for a 32-19 overall advantage.

Jacques Lemaire tied the game 2-2 at :30 of the final period and fellow centre Pierre Larouche scored at 3:46. Both goals came on rebounds of shots by Steve Shutt, who got Montreal's first goal on a power play at 8:38 of the first period. The series resumes in Detroit Sunday night.

In Chicago, the Bruins scored their second straight overtime victory over the Black Hawks on Peter McNab's tip-in goal at 10:17.

Actually, it shouldn't have been that tough a game for the Bruins. John Wensink scored two goals in the first period and after Stan Mikita's power-play goal in the second period cut the lead in half, Terry O'Reilly made it 3-1 with a goal at 1:14 of the third period.

Grant Mulvey lifted Chicago to within a goal when he scored at 13:04 and with 40 seconds left, the Hawks pulled Tony Esposito out of the net. With 27 seconds remaining, Cliff Koroll scored to send the game into overtime.

"No letdown," said Boston goalie Gerry Cheevers. "I knew we'd get the next one."

It took a while before Don Marcotte hustled the puck along the boards and got it over to Rick Smith. Smith fired and Esposito stopped the shot, McNab put his stick to the puck and deflected it into the net.

Chicago coach Bob Pulford isn't ready to give up, although his Hawks have lost to Boston six times in seven meetings this season, including the playoffs.

"We got our pride back after Koroll's goal," said Pulford. "We had several chances. Stan Mikita's shot was wide. Doug Wilson nearly won it and Darcy Rota was stopped point blank.

Philadelphia Flyers and Buffalo Sabres resume their series at Buffalo today and Sunday. Philadelphia leads 2-0.

STANLEY CUP SUMMARIES

N Y ISLANDERS 0, TORONTO 2

First Period

No scoring.

Penalties—Sittler Tor 0:29, Gillies NYI, Butler Tor majors 2:05, McDonald Tor, Hart NYI 5:15, Gillies NYI 12:21, Boutette 15:52, Lewis NYI 19:45.

Second Period

1. Toronto, Ellis 2 (Jones, Williams) 14:37

Penalties—Maloney Tor 4:34, Hart NYI 10:38, Glennie Tor 18:05.

Third Period

2. Toronto, Turnbull 2 5:37

Penalties—Turnbull Tor 6:57, McDonald Tor, Howatt NYI 13:17.

Shots on goal by

NY Islanders	5	8	6—19
Toronto	9	5	9—23

Goal—Resch, NY Islanders; Palmateer, Toronto.

Attendance—16,485.

BOSTON 4, CHICAGO 3

First Period

1. Boston, Wensink 1 (O'Reilly, McNab) 13:01
2. Boston, Wensink 2 (Schmautz) 15:49

Penalties—Kelly Chi 8:29, Milbury Bos, Magnuson Chi majors 12:30, Wensink Bos 13:32.

Second Period

3. Chicago, Mikita 2 (Bordeleau, Murray) 15:43

Penalties—Milbury Bos 5:29, 15:16, Cashman Bos, Rota Chi 18:44.

Third Period

4. Boston, O'Reilly 3 (Smith, O'Brien) 1:14
5. Chicago, Mulvey 2 (Murray) 13:04
6. Chicago, Koroll 1 (Boldirev, Murray) 19:33

Penalties—Marcotte Bos 7:55, Boldirev Chi 13:31.

Overtime

7. Boston, McNab 3 (Smith, Marcotte) 10:17

Penalties—None.

Shots on goal by

Boston	13	5	7	5—30
Chicago	7	15	6	1—29

Goal—Cheevers, Boston; Esposito, Chicago.

Attendance—13,187.

MONTREAL 4, DETROIT 2

First Period

1. Detroit, Libett 2 (Nedomansky, Hextall) 7:54
2. Montreal, Shutt 2 (Robinson, Lambert) 8:38

Penalties—Shutt Mtl double minor, Lochead Det 0:34, Lapointe Mtl major, Polonich Det minor, major 4:50, Chartraw Mtl 7:38, Bowness Det 8:05, Houle Mtl 9:56, Lochead Det, Houle Mtl 14:39, Lambert Mtl, Joly Det 18:59.

Second Period

3. Detroit, Libett 3 (Nedomansky) 13:48

Penalties—Thompson Det 4:29, Risebrough Mtl 7:53, Hextall Det 9:14, Lafleur Mtl 10:43, Harper Det 14:15, Lafleur Mtl 15:46, Cameron Det 16:07.

Third Period

4. Montreal, Lemaire 1 (Robinson, Shutt) 0:30
5. Montreal, Larouche 1 (Shutt) 3:46
6. Montreal, Cournoyer 4 (Lambert, Savard) 12:38

Penalties—Lafleur Mtl, Polonich Det 0:22, Hextall Det 18:19.

Shots on goal by

Montreal	7	12	13—32
Detroit	9	6	4—19

Goal—Dryden, Montreal; Low, Detroit.

Attendance—16,672.

Blazers Rally To Tie Series With Sonics

By The Associated Press

Dan Issel of Denver and Bill Walton of Portland have been two of the most maligned centres in the National Basketball Association.

Issel has been criticized for his inability to perform well under pressure and Walton has been rapped physically by opposing players, suffering numerous injuries in his four-year NBA career.

The presence of one—Issel—and the absence of the other—Walton—perhaps sparked their teams to victories in playoff games Friday night.

The burly Issel triggered a string of 21 Denver points as the Nuggets overwhelmed Milwaukee Bucks 127-111 and took a 2-0 lead in their best-of-seven quarter-final series.

The brittle Walton was on the bench the entire second half, after his injured left foot was stepped on in the second period, as the Trail Blazers, rallied for a 96-93 victory over Seattle SuperSonics, squaring their series 1-1.

In another game, Bob Dandridge, Elvin Hayes and Charlie Johnson combined for 77 points as Washington Bullets blitzed San Antonio Spurs 118-105 and took a 2-1 lead in their series.

Portland, with Walton on the court, fell behind Seattle 49-40 in the first half. But the Trail Blazers, defending NBA champions, quickly caught up—with the injured Walton on the bench—scoring the first nine points of the second half.

The lead then changed often before Maurice Lucas' basket with 1:17 remaining put Portland ahead to stay 95-93.

Corky Calhoun's free throw with 32 seconds left was the game's final point.

With Denver trailing 53-52 and only two minutes remaining in the first half, Issel scored seven of the Nuggets' 11 consecutive points producing a 63-53 halftime lead.

Denver also scored the first 10 points of the second half, with rookie Anthony Roberts hitting the first two baskets, Issel tipping in a shot and Issel feeding Bobby Jones for two easy layups.

Ex-Lion Signed By Washington

WASHINGTON (AP) — Washington Redskins of the National Football League have announced the signing of five more free agents, including guard-tackle Curtis Wester who played in the Canadian Football League for four years.

Wester played for British Columbia Lions four three years, 1973 to 1975, and Toronto Argonauts in 1976 but was inactive last year.

Others signed by the Redskins are wide receiver Charlie Nash, tight end Glover Rogers, linebackers Lou West and Chuck Rodgers.

TOP CHOICE SIGNED

EDMONTON (CP) — Edmonton Eskimos have announced the signing of linebacker Rick Dundas, the Canadian Football League team's first-round choice in the 1978 Canadian college draft.

BOB BERRY
. . . youngest coach

Kings Choose Berry

LOS ANGELES (AP) — Bob Berry's hockey career has taken two rapid and dramatic turns in the past year, the first when he realized he was through as a player, the second when he was named coach of Los Angeles Kings.

"I wasn't too happy when they sent me down to Springfield," said Berry, named Kings' coach Friday. "But looking back, I guess it was the best thing that could happen to me."

Berry, at 34 the youngest coach in the National Hockey League, had spent seven seasons as a player with Los Angeles but was sent down to the Kings' affiliate in Springfield, Mass., prior to the start of last season.

After Springfield slumped late in the season, however, Berry was named player-coach, replacing Gary Dineen. He guided the Indians to a 12-8-3 mark and into the American Hockey League playoffs, where they lost to Nova Scotia.

"It was hard for me to realize that I was getting too old to play," said Berry, "to realize I was a step slower. But when I was made the coach at Springfield, I knew that I'd like to be a NHL coach someday.

"I didn't realize, however, that it would happen so soon."

Berry replaces Ron Stewart, who lasted just one year as coach of the Kings. Stewart's team finished the regular season 31-34-15, then lost two lopsided decisions to the Toronto Maple Leafs in the opening round of the playoffs and was dropped as coach on Thursday.

Unbeaten Titans Take Rugby Title

Victoria High School Titans are still undefeated and champions of the Greater Victoria High School Rugby League.

The Titans Friday won the Howard Russell Cup by defeating Oak Bay Barbarians 6-0 on a rain-drenched field at Royal Athletic Park.

Vic High, which won the regular league championship with a record of 13 victories and no losses, defeated last year's champions, St. Michael's University School, in the semi-final to end a three-year reign by SMU. The Titans are coached by Tilman Briggs.

Vic High, Oak Bay, Claremont Spartans and Port Alberni will represent Vancouver Island at the B.C. high school championships in Kelowna, May 5-6.

The game was marred by numerous fumbles and poor kicking as a result of the rain which began shortly after the start making the pitch treacherous indeed and the ball difficult to control.

Vic High took the initiative at the beginning but were held off mainly through the clearing kicks of Andrew Johnstone of the Barbarians. Finally, however, the relentless pressure paid off for the Titans when left lock Wally McGovern picked up a loose ball and charged over for the only try of the game. Mark Wyatt converted.

As the game wore on Oak Bay began to use its weight to advantage and Tim Anderson did cross the Vic High line on referee's time at the end of the first half. But the play was nullified for an infraction.

In the second half, Oak Bay assumed control and repeatedly came close to scoring, but each time it appeared a score was imminent a player would lose possession or the Vich High defence would rise to the occasion.

Paul Docherty missed on a kick from near midfield early in the half and the Barbarians forced a scrum on the Vic High five-yard line wih only three minutes to play, but could not mount the necessary scoring offensive from there.

That was the last gasp for the Barbarians as things turned out as Vic High took over and narrowly missed adding to its lead. Wyatt missed on a 30-yard penalty goal and Terry Siklenka lost possession about 10 metres from the Oak Bay line in the waning moments.

VICTORIA HIGH (6) — Wally McGovern 1 try, Mark Wyatt 1 convert, Tom Campbell, Mark Cardinal, Murray Clarke, John James, Mike DeGoede, Terry Robertson, Terry Seklinka, Mark Wyatt, Laurie Bunch, Dave Low, Paul Pynn, Dwayne Peleshaty, Tim Curtis, Dave Marcussen.

OAK BAY (0) — Tim Anderson, Mark Britner, Mike McClellan, Paul Vaesen, Jeff Cooney, Sean Thompson, Steve Brice, Don Driedger, Mitch Bloomfield, Steve Bristow, Paul Docherty, Mark Pinckard, Ross Carter, Andrew Johnstone, John McCarten, Pete Litur, Phil Newton, Bernie Kidd, George Strickland, Jack MacDonald.

Bombers Face Elimination

NEW WESTMINSTER (CP) - Billings Bighorns scored three goals in the final five minutes of play to defeat Flin Flon Bombers 6-4 Friday in Western Canada Hockey League round-robin playoffs before 1,046 fans.

The win gives Billings a 2-0 record in the six-game series. Flin Flon is 0-2 while New Westminster Bruins, the other team in the series, are 1-1.

New Westminster plays Flin Flon tonight. A Bruin victory would wrap up playoff berths for both New Westminster and Billings in the league's best-of-seven final.

Flin Flon led 4-3 late in the third period when Don Nachbaur tied it for the Bighorns. Cal Roadhouse scored what proved to be the winner 58 seconds later and Gord Stafford, who also had two assists, added an insurance marker at 19:08.

Other scorers for Billings were Pat Conacher, with two, and Doug Robb. Greg Tebbutt scored twice for Flin Flon, while Gordy Douglas and Craig Levie each connected once.

Flin Flon drew five of the seven minor penalties in the tame contest but out-shot Billings 36-35.

B.C. All-Star Game Revived

The all-star provincial high school boys' basketball game has been revived and seven players from Vancouver Island have been selected to play on the 12-man Province team.

The Province team will meet a similar all-star aggregation called Metro in the game at B.C. Institute of Technology in Burnaby, Apil 29.

Picked for the Province team are: Kelly Dukeshire and Ken Kirzinger of Oak Bay Bays, The Kazanowski brothers (Gerald, Greg and John) and Paul Davis of Nanaimo, Jay Fiddick of Cowichan, Brent Halvorsen of Salmon Arm, Bill Maslescho of Nelson, Greg Van Dolan of Vanderhoof, George Simpson of Hazelton, and Armand Gotschling of Kelowna.

The Metro team has Herman Braich and Walter Stein of Mission; Rod Craig, North Vancouver; Dave Hubbard, Hillside; Jim Waine, Vancouver Tech; Kevin Dancs, Killarney; Kevin McDonald, St. Thomas More; Gord Nickel, Mennonite Educational Institute; Dan Martin, Princess Margaret; James Reigh, North Surrey; Steve Turney, Burnaby South and Bernie Glier, Richmond.

Coaches are John Levering of Nanaimo and Ken Hecker of Salmon Arm for Province and Vic Rahn of MEI and Rich Goulet of St. Thomas More for Metro.

Vees Win Opener

PENTICTON (CP) — Penticton Vees doubled Nanaimo Clippers 8-4 Friday to take a 1-0 game lead in the best-of-seven British Columbia Junior Hockey League final.

Clippers left the ice for five minutes in the second period to dispute a Penticton goal by Ron Vincent. They were given two minor penalties, but the Vees were unable to score with Nanaimo shorthanded.

Terry Olson and Kevin Maxwell scored two each to spark Penticton. Randy Keller led the Clippers with a pair, while Bob Smith and Jeff Wylie added singles.

SPORTS MENU

SUNDAY

LACROSSE

2 p.m. — Western Canada Junior League, exhibition, Victoria McDonalds vs. Coquitlam J-Hawks, Esquimalt Sports Centre.

9 and 11 a.m. — Consolation game and final in second annual Referee's Icebreaker junior tournament, Esquimalt Sports Centre.

SOCCER

11 a.m., 12 15 and 2 15 p.m. —Final day of 26th annual Tournament of Champions for British Columbia juvenile titles, North Delta United vs. Fraser Valley Guildford Celtic (fifth division), Vancouver Dunbar Stongs vs. Coquitlam Bel-Aire Shamrocks (first division), Coquitlam Bel-Aire City vs. Burnaby Edmonds Spartans (seventh division), Royal Athletic Park.

GOLF

9:30 and 10:42 a.m. — First round of match play in annual Vancouver Island Open tournament, Glen Meadows Golf Club.

FIELD HOCKEY

10 a.m. — Final day of Vancouver Island Men's Association seven-a-side tournament, UVic.

MONDAY

RUGBY

5 p.m. — International junior exhibition, Junior Tide (Island Union) vs. Nichi Dai (a Japanese touring university side), preliminary match at 3:30 between Ebb Tide and Japanese Over-40s, Centennial Stadium.

Introducing Grandpa Howe

By The Canadian Press

The turning point for New England Whalers in Friday's fourth game of their best-of-seven World Hockey Association playoff game with Edmonton Oilers came about an hour before it started.

That was when Mark Howe burst into the dressing room yelling that his wife, Ginger, had given birth to their first child.

The baby had been several days overdue and the arrival clearly gave the Whalers a large of dose of enthusiasm, which carried them to a 9-1 victory over Edmonton Oilers in one of three quarter-final contests.

The baby's arrival made Gordie Howe, the father of Mark and Marty, the only grandfather active as a player in the history of professional hockey. He celebrated by producing a goal and an assist while Mark had two assists and Marty won a decision in a first-period fight with Brett Callighen of the Oilers.

The victory left New England with a 3-1 lead in their best-of-seven series, allowing the club to keep pace with Winnipeg Jets and Quebec Nordiques.

Winnipeg whipped Birmingham Bulls 5-1 and Quebec belted Houston Aeros 5-1 as each winning team moved within one victory of a berth in the next round of playoffs.

Gordie Howe scored on an early-power play as part of New England's opening burst of three goals in two minutes and 49 seconds.

"Sure, we were high," said Gordie, who refused to predict whether his grandchild will be an athlete.

SERIES A

	G	W	L	F	A	P
Winnipeg	4	3	1	24	10	6
Birmingham	4	1	3	10	24	0

Sunday Game

Birmingham at Winnipeg

WINNIPEG (5) — Anders Hedberg 2, Dave Kryskow, Lyle Moffat, Bobby Hull; BIRMINGHAM (1) — STeve Alley. Attendance: 12,250.

SERIES B

	G	W	L	F	A	P
New England	4	3	1	19	9	6
Edmonton	4	1	3	9	19	2

Sunday Game

Edmonton at New England

NEW ENGLAND (9) — Mike Antonovich 3, Larry Pleau, Steve Carlson, Johnny MacKenzie, Gord Howe, Dae Keon, Danny Bolduc; EDMONTON (1) — Dennis Sobchuk. Attendance: 14,888.

SERIES C

	G	W	L	F	A	P
Quebec	4	3	1	16	9	6
Houston	4	1	3	9	16	2

Sunday Game

Quebec at Houston

HOUSTON (0); QUEBEC (3) — Serge Bernier, Marc Tardif, Paulin Bordeleau. Attendance: 10,851.

Morgan's Errorless String Hits 90

By The Associated Press

Joe Morgan was perfect, even if his Cincinnati teammates weren't.

Win or lose, the Reds can usually expect an infallible fielding performance from their nifty second baseman—and he didn't let them down Friday night.

Once again Morgan was perfect as he handled five chances cleanly against San Francisco Giants to set a major league record of 90 straight errorless games at second base.

Unfortunately, the Reds didn't have any hitting to go along with Morgan's flawless fielding and as a result lost a 3-0 decision to the Giants.

The same can not be said of Boston Red Sox, especially in their home park.

The Red Sox have played seven games at home this year—and won them all.

The latest victory—extending their overall winning streak to eight games—came Friday night, a 9-7 triumph over Cleveland Indians.

"The Red Sox can hit, really they can hit," Cleveland manager Jeff Torborg said admiringly after Boston's marauders continued their remarkable bombardment of rival pitchers.

In the seven-game home skein, the Red Sox have produced 60 runs, an average of more than eight per game, blasted 11 homers and collected 92 hits, more than 13 per game.

Three of the homers and 12 hits were produced against the Indians. Jim Rice and George Scott homered early, then Carlton Fisk cracked a 7-7 tie with a two-run shot off Jim Kern in the seventh inning.

Morgan's accomplishment broke the mark of 89 consecutive games set by Baltimore Orioles' Jerry Adair in 1964-65. Morgan did most of the work for the streak last year, when he tied the major league mark for least errors in a season with five. That record put more pressure on him than his latest one, he says.

"To tie that record last year," he says, "I had to go the last 76 games without an error. The pressure of doing that was a little tougher than this.

While Morgan was establishing a major league mark for efficiency, the usually hard-hitting Reds were being stifled by the three-hit pitching of Bob Knepper.

Line scores on page 19).

EXHIBITION JUNIOR "A" LACROSSE
McDONALD'S vs. Coquitlam J Hawks
ESQUIMALT SPORTS CENTRE
SUN., APR. 23
2 P.M.
Adults 2.50. Students, O.A.P. 1.50. Accomp. Child 50c

ALL STAR WRESTLING
VICTORIA MEMORIAL ARENA
THURS., APRIL 27, 8:00 P.M.
6-MAN TAG TEAM
ELIMINATION
THE OUTLAW & WILD DON WAYT & THE AVENGER VS SALVADOR MARTINO & IGOR VOLKOFF & JOHN QUINN
JAKE ROBERTS VS SANDOR NOVACK
GUY MITCHELL VS THE GENERAL
MIKE HAMMER VS BOB BOUCHER
Tickets on sale at ARENA BOX OFFICE
Ring $4. Res. $3.50. Rush $3
Under 12 $2.50
Rush Sold at Door Only.

JOIN THE SHAMROCK GENERATION
THE "ROCKS" ARE ROLLING TO THE
★ MANN CUP IN 1978 ★
SEASON TICKETS ARE NOW ON SALE AT THE ARENA BOX OFFICE 10 A.M.-5 P.M. DAILY EXCEPT SUNDAY.

12 EXCITING HOME GAMES
ADULTS 35.00 SAVE 7.00
YOUTH & O.A.P. 25.00 SAVE 5.00
CHILDREN 15.00 SAVE 3.00
GET YOUR CHOICE SEATS NOW AND SAVE MONEY, TIME, and WAITING IN LINE. THINK POSITIVE — "IT'S THE YEAR OF THE SHAMROCKS"
4-20
OPENING GAME MAY 3rd AGAINST VANCOUVER BURRARDS

SUNDAY, APRIL 23
AT
WESTERN SPEEDWAY
LAST PRACTICE OPEN TO PUBLIC
(Free Admission)

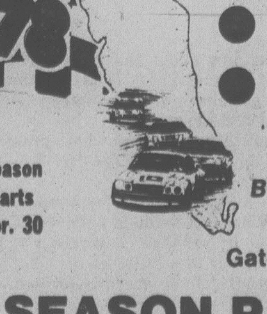

SEE ALL THE NEW CARS
● Super Stocks
● Stock Cars
"CONCESSIONS OPEN"
Bring the family for lunch
Season Starts Apr. 30
Gates open at noon
SEASON PASSES
Adults 85.00
Students and O.A.P. 70.00
Children 6-12 35.00
★ No more waiting in line
★ Pick your favorite seat and have it reserved just for you
Also Available at:
FACTORY SOUND CENTRE (Hatley Park Shopping Centre)
IKES BIKES
SCORPION MEN'S WEAR (Town and Country)
CHARGEX VISA
master charge
4-21x

Putting Change Key To Success

HOUSTON (AP) — His father-in-law once got down on his knees and begged Gary Player to change his putting stroke.

He once overheard Hale Irwin wondering: "How in hell did he win 100 tournaments with that kind of jab?"

He quotes his wife as saying: "I could kick you in the shins" for not making the change earlier.

So, some three weeks ago, the little South African changed his putting style.

"At Greensboro, I decided to give it a try. Not just for a short time. I'd done that before and didn't like it. This time," he said, "I was determined to give it a fair trial over a long term."

The results have been spectacular.

He came from seven shots back at the Masters, the week after Greensboro, and won his ninth major title. The following week he came from seven shots back again, this time winning the Tournament of Champions.

And now he's matched the best 36-hole total on the American pro golf tour this year, a 13-under-par 131 that has provided him with the second-round lead in the $200,000 Houston Open.

"I've been playing as a pro for 25 years," he said. "And all that time, I've kind of jabbed at the ball. I'd have a 30-foot putt and I'd only follow through two or three inches. Now I'm stroking the ball more, getting a roll on it. I'm following through."

Although his rounds of 64 and 67 equalled the best score of the year, the 6,997-yard Woodlands Country Club course and the gorgeous spring weather combined to produce some of the lowest scores of the year. Player had only a one-shot lead over Bob Murphy and Andy Bean, tied at 132. Bean shot a second-round 65 and Murphy, bubbling with delight over his own improved putting, had a 66.

Player has been little short of fantastic in this event. He's not made bogey in the tournament and missed only three greens.

Gary Player	64-67—131
Andy Bean	67-65—132
Bob Murphy	66-66—132
George Burns	67-67—134
Orville Moody	67-68—135
Howard Twitty	69-66—135
Jack Renner	71-65—136
Kermit Zarley	69-68—137
Lou Graham	71-66—137
Bill Kratzert	70-67—137
John Schroeder	70-67—137
Tim Simpson	70-67—137
Lon Hinkle	68-69—137
Bob Schearer	65-72—137
Fred Marti	69-69—138
Gene Littler	68-70—138
Lanny Wadkins	66-72—138
Larry Nelson	69-70—139
Frank Conner	71-68—139
Lee Trevino	70-69—139
Mike Sullivan	70-69—139
Tom Shaw	70-69—139
Artie McNickle	70-69—139
Ed Fiori	74-65—139
Don Bies	69-70—139
Gary Koch	68-71—139
Jim Dent	71-68—139
J. Nelford, Burnaby, B.C.	72-69—141
G. Knudson, Toronto	72-71—143
D. Barr, Kelowna, B.C.	73-79—152

BASEBALL SCORES

AMERICAN LEAGUE

East	W	L	Pct.	GBL
Detroit	7	2	.778	½
Boston	9	3	.750	—
Milwaukee	7	6	.538	2½
New York	5	7	.417	4
Baltimore	5	7	.417	4
Cleveland	3	6	.333	4½
Toronto	3	9	.250	6
West				
Kansas City	8	2	.800	—
Oakland	9	3	.750	—
California	9	4	.692	½
Chicago	5	5	.500	3
Minnesota	6	10	.375	5
Seattle	5	12	.294	6½
Texas	2	7	.222	5½

Oakland	000 210 002—	5	11	0
Seattle	000 000 003—	3	8	3

Keough 1-0, Lacey (6), Heaverlo (9), Sosa (9) and Essian; Pole 1-3, Rawley (5), Todd (9) and Stinson, Pasley (9). HR: Oak—Alexander (4).

Chicago	200 201 240—	11	17	1
Toronto	000 001 010—	2	7	0

Barrios 1-1, LaGrow (6) and Naharodny; Underwood 0-2, Kirkwood (4), Moore (6), Willis (8) and Cerone. HRs: Chi—Lemon (1), Soderholm (2), Nahorodny (1).

California	100 002 000—	3	8	1
Minnesota	001 001 000—	2	6	3

Aase 1-1, LaRoche (7) and Downing; Goltz 0-3, Thayer (8) and Wynegar. HR: Cal—Baylor (5).

Milwaukee	000 080 010—	9	12	1
New York	000 010 100—	2	8	2

Augustine 3-1, McClure (7) and Martinez; Figueroa 2-1, Eastwick (6), Clay (9) and Munson. HR: Mil—Oglivie (1).

Cleveland	110 003 200—	7	10	0
Boston	110 302 20x—	9	12	3

Garland, Kinney (4), Kern 1-1 (7) and Pruitt; Torrez, Drago 2-1 (7) and Fisk. HRs: Cle—Grubb (1); Bos—Rice (4), Scott (1), Fisk (2).

Kansas City	000 001 000—	1	5	0
Baltimore	000 002 00x—	2	6	0

Leonard 2-2 and Porter; Palmer 2-0, Stanhouse (9) and Dempsey. HR: KC—Poquette (1).

NATIONAL LEAGUE

East	W	L	Pct.	GBL
Philadelphia	5	3	.625	—
Chicago	7	5	.583	—
New York	8	6	.571	—
Montreal	5	5	.500	2
St. Louis	5	7	.417	2
Pittsburgh	3	7	.300	3
West				
Cincinnati	9	5	.643	—
Los Angeles	8	5	.615	½
San Francisco	7	5	.583	1
Houston	7	7	.500	2
San Diego	4	7	.364	3½
Atlanta	3	9	.250	5

New York	000 000 000—	0	4	0
Chicago	000 000 41x—	5	8	0

Swan 1-1 Siebert (7) Metzger (7) and Stearns; Lamp 1-2 and Rader. HR: Chi—Kingman (2).

Atlanta	100 100 100—	3	8	1
San Diego	100 102 14x—	9	18	3

Easterly 0-1, Camp (6), Devine (7), Campbell (8) and Pocoroba; Perry 1-0 and Davis.

Cincinnati	000 000 000—	0	3	1
San Fran	000 001 02x—	3	4	0

Seaver 0-1, Murray (8) and Werner; Knepper 2-0 and Hill.

Houston	000 040 130—	8	10	1
Los Angeles	130 000 200—	6	11	1

Richard, Dixon (5), Pentz (7), Forsch 1-0 (7) and Ferguson; Rhoden, Garman (7), Castillo 0-2 (8) and Grote. HRs: Hou—Ferguson (4); LA—Monday (7), Lopes (2).

Title Bout Ordered

EDMONTON (CP) — Guererro Chavez of Montreal has been ordered by the Canadian Professional Boxing Federation to defend his Canadian welterweight championship against former champion Clyde Gray of Toronto by June 15 or surrender his title.

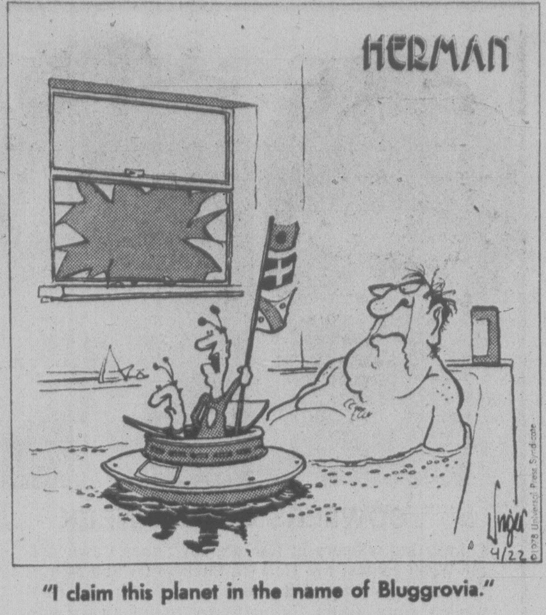

"I claim this planet in the name of Bluggrovia."

Bakers Test J-Hawks Here

Greater Victoria lacrosse fans will get a sneak preview of Victoria McDonalds this weekend.

McDonalds play host to Coquitlam J-Hawks in an exhibition Western Canada Junior Lacrosse League game scheduled for 2 p.m. Sunday at Esquimalt Sports Centre.

The Victoria club opens its regular season at home to Richmond Roadrunners on May 2.

Schedule:

HOME

May 2 - Richmond
9 - New Westminster
16 - Burnaby
23 - Coquitlam
30 - Richmond
June 6 - New Westminster
13 - Burnaby
20 - Coquitlam
27 - Richmond
July 11 - New Westminster
18 - Burnaby
25 - Coquitlam

AWAY

May 7 - Burnaby
11 - Coquitlam
20 - Richmond
22 - New Westminster
June 4 - Burnaby
8 - Coquitlam
17 - Richmond
19 - New Westminster
July 9 - Burnaby
13 - Coquitlam
22 - Richmond
24 - New Westminster

HOCKEY TRAIL

Central League

Fort Worth 3 Dallas 2 (First game best-of-seven final)

International League

Fort Wayne 5 Muskegon 2 (Best-of-seven quarter-final tied 2-2)

Port Huron 7 Saginaw 2 (Port Huron leads best-of-seven quarter-final 3-1)

Kalamazoo 5 Flint 2 (Kalamazoo leads best-of-seven quarter-final 3-1)

Ontario Major Junior

Peterborough 3 Ottawa 3 (Eight-point semi-final tied 7-7)

Hamilton 2 London 1 (Hamilton wins eight-point semi-final 9-5)

Allan Cup

Kimberley 6 Brandon 3 (First game best-of-five Western Canada final)

Brantford 11 St. John's 3 (First game best-of-five Eastern Canada final)

Canadian Intermediate

Campbellton 6 Prince George 4 (First game best-of-five final)

B.C. Junior

Penticton 8 Nanaimo 4 (Penticton leads best-of-seven final 1-0)

THREE TEAMS HEAD FOR MIAMI

City Bowlers In WIBC

Three Victoria teams will make the long haul to Miami next week for the annual Women's International Bowling Congress.

This is the major event on the women's bowling calendar and this year's tournament has drawn an entry of 7,956 teams.

Representing Victoria will be Hazel McLeary (captain), Edy Cockle, Flora Kirker, Barbara McNeilly and Maryon Lewis; Isy MacGillivray (captain), Anne Goodman, Dot Hayden, Coby Lobbezoo and Darlene Williams; Angel Wybert (captain), Jessie Vasheresse, Pat Davies, Laura Jefkins and Jessie Loo.

Goodman is the lone non Island bowler. She is from Edmonton.

SKI MEET SITE

KELOWNA, B.C. (CP) — Mount Tremblant, Que., has been chosen as the site for the fifth annual Canadian international Ski meet for the disabled in March, 1979, the Canadian Association for Disabled Skiing has announced.

SALMON COUNTRY
LIMITED NEW WHARFAGE Now Available
PEDDER BAY MARINA
METCHOSIN—OFF ROCKY POINT RD. 478-1771

GOLFERS

Did you know that a couple can save as much as $3000.00 on the initial fee alone when you join Glen Meadows? Also — did you know that a couple's playing fees are cheaper than the 3 top clubs in Victoria? Similar type savings apply for individuals too!

TENNIS PLAYERS

Our tennis group is growing rapidly this spring. We have room for expansion when the need arises. So let's make it happen now!

CURLERS

We have one of the nicest rinks in Victoria and a wonderfully enthusiastic group of people. Ten dollars will reserve a spot for next year in the league of your choice. This season's curlers have priority until 30 April, 1978.

Remember — at Glen Meadows you pay only for what you use. Why not join Vancouver Island's only true golf and country club now while the savings are still available?! We're only 20 minutes away from downtown Victoria.

GLEN MEADOWS GOLF AND COUNTRY CLUB
Office 656-3136 Pro Shop 656-3921

Debbie Holds Lead For First Time Ever

RALEIGH, N.C. (AP) — Debbie Rhodes overcame cool, windy weather Friday and carded a four-under-par 68 to take the opening-round lead in the $55,000 American Defender women's golf tournament.

The 27-year-old Rhodes, who has never led a tournament in her four years on the Ladies Professional Golf Association tour, held a one-stroke margin over Kathy Hite, Debbie Massey and Mary Mills.

Two strokes off the pace following the first day of the 54-hole event were Sandra Post, a native of Oakville, Ont., JoAnne Carner, Kathy Postlewait, Debbie Austin, Betsy King, Kathy McMullen and Hollis Stacy, winner of last week's Birmingham event.

Rhodes, a resident of North Wilkesboro, N.C., rolled in birdie putts on the fifth, ninth, 12th and 14th holes of the 6,123-yard North Ridge Country course before three-putting No. 16 for a bogey. But she made up for the slip by whacking a nine-iron shot within three feet of the par-five 18th hole and sinking a birdie putt.

Dale Lundquist, Dot Germain, Kathy Martin and Amy Alcott were knotted at 71 and six players came in at even-par 72. They were Patty Hayes, Jane Renner, Jerilyn Britz, Beth Stone, Beth Solomon and Penny Pulz.

Defending champion Kathy Whitworth, the all-time leading money winner on the LPGA tour, had a seven-over 79.

Buttons Return To Cedar Hill

George Barnes and George Ferguson of Cedar Hill captured the senior golf buttons Friday with a two-up victory over Dick Stokes and Gordon Verley of Victoria Golf Club at Uplands.

Victory marked the first time a Cedar Hill pair had won the buttons since 1975.

Victoria Alarm Service Ltd.
ALARM ASSOCIATION MEMBER of BRITISH COLUMBIA
1412 Quadra Telephone (604) 386-7505
SECURITY CONSULTANTS — NO OBLIGATION
25 YEARS' EXPERIENCE SPECIALIZING IN FIRE AND SECURITY ALARM INSTALLATIONS. WE WILL SURVEY YOUR HOME OR BUSINESS AT NO COST.
LEASE PROGRAM AVAILABLE
BURGLARY HOLD UP FIRE
24 HOUR MONITORING STATION
ALSO SERVING NANAIMO/COURTENAY (MID ISLAND ALARM SERVICES)
2-4

GLOBAL PAVING SPRING SPECIAL
FREE ESTIMATE
383-1614
ASTRO INSULATION
478-5323

"WAIT A MINUTE JONES . . . I'M NOT AN OVERPAID CONSTRUCTION WORKER . . . THIS VOLVO 242 DL COST ME A LOT LESS THAN YOU THINK."

That's right. New Volvo 242 D.L.
$6996. Fully equipped. No hidden costs.
Volvo advises price increase imminent. Hurry while stocks last.
Brian Holley VOLVO 384-1161
Where you're always in the Driver's seat.
3319 DOUGLAS just north of Woodwards-Mayfair 384-1161
(D.L. 00903A) 4-22

RAWLINGS SERVICES INC.
maybe you've heard about us . . .

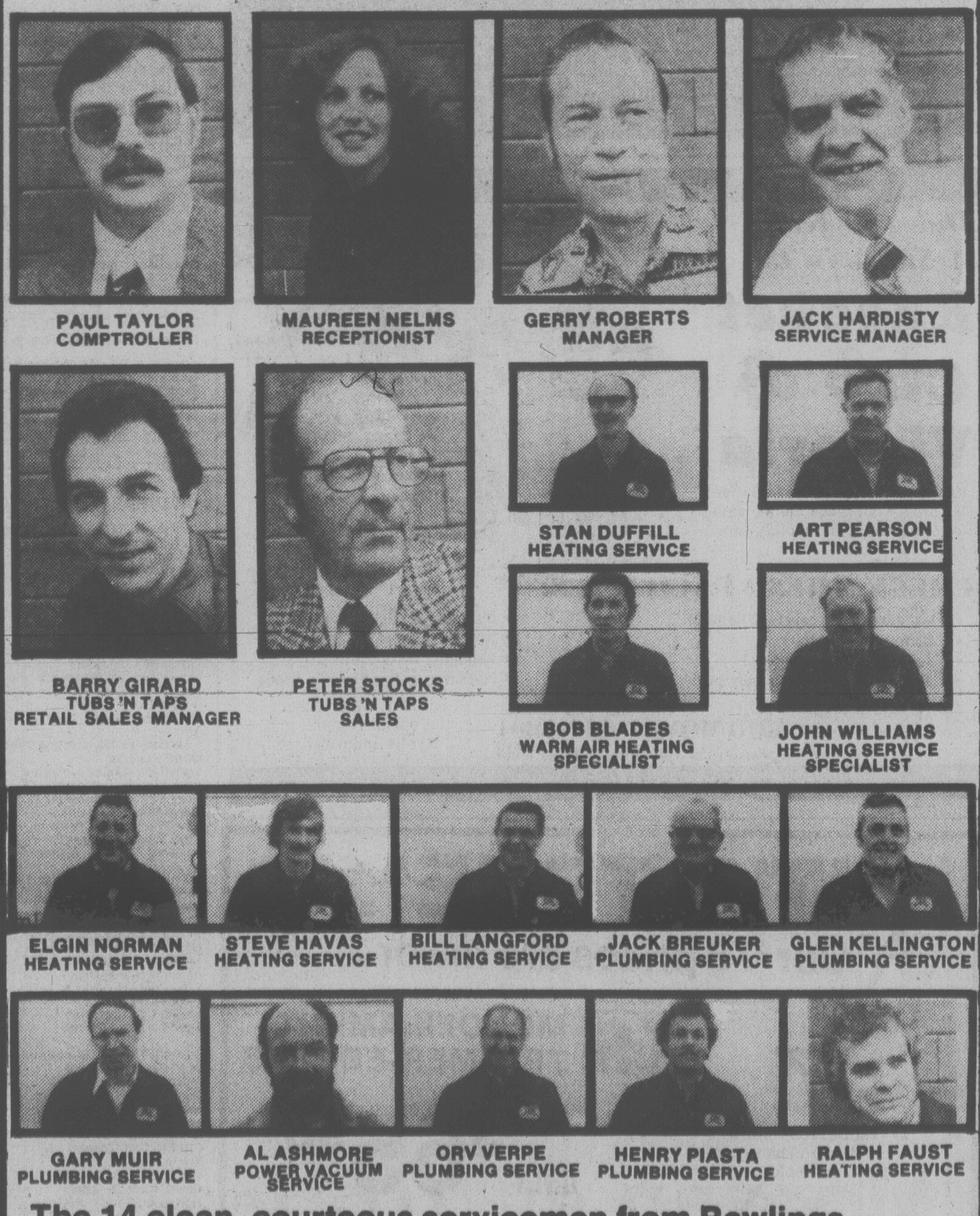

The 14 clean, courteous servicemen from Rawlings. With 14 radio dispatched service vans we give you fast, expert plumbing, heating and gas service and maintenance. We're here to stay . . .
DON'T FORGET OUR TUBS 'N TAPS PARTS DEPARTMENT — DO-IT-YOURSELF SUPPLIES
Need to hear more! CALL 388-7311
Rawlings Service Inc. 625 Hillside Ave.
4-22

Togetherness Won't Last In Island Open

Golf can be a family game but this year's Vancouver Island Open draw doesn't do much towards fostering togetherness.

Three sets of brothers and a father-and-son act are among the qualifiers who set out Sunday at Glen Meadows for the first round of match play.

The family acts would like nothing better than to advance to the 36-hole finals in May. The draw, however, won't allow it except in one case.

Dave and Brian Rands, brothers who play out of Uplands, are the only family act to be drawn on opposite sides of the championship draw. They could meet in the final, barring "interference" from other rivals.

The draw doesn't allow that possibility for Cec and Rob Ferguson or Ian and Sandy Harper. It is hardest on the Harpers. The Nanaimo brothers were drawn against each other in the first round while the Fergusons, if successful in the first two rounds, would have to meet in the quarter-finals.

Jim Barlow and his son, Glenn, provide the only family act in the handicap division. They could look towards a quarter-final meeting.

Cec Ferguson, a former winner of the Island Open, will be one they'll all be watching. The husky playing pro was co-medallist last Sunday with John Morgan, another pro who plays out of Uplands.

Cec has drawn Gorge Vale amateur Dave Donaldson as his first-round rival while Morgan will face Ted Pollard of Uplands.

First-round action starts at 9:30 a.m.

Sunday's draw:

HANDICAP DIVISION

9:30 a.m — Wayne Douglas (RC) vs Lanny Sawchuck (U), Rick Marshal (Nan) vs Art Carey (RC).

9:38 — Glen Barlow (RC) vs Don Nobury (GM), Robin Burrell (U) vs John Flanagan (V).

9:46 — Jim Barlow (RC) vs Carl Ovcharick (GM), Larry Moore (Nan) vs Russ Reynolds (U).

9:54 — Graham MacKay (GV) vs Jim Taylor (U), Ed Varga (RC) vs Keith Swetnam (GM).

10:02 — Don Hilchey (GV) vs Bruce Ogg (Cow), John Hough (V) vs Bob Slonski (Cow).

10:10 — Lee Haskell (U) vs Rick Casson (GV), Brian Sluggett (GM) vs George Murphy (GV).

10:18 — Al Robertson (GV) vs Al Senior (U), Dave Anderson (V) vs Al Martyn (RC).

10:26 — Dave Howe (GV) vs Bill Germaine (GV), Rick Truman (U) vs Tad McDiarmid (U).

CHAMPIONSHIP

10:42 — Cec Ferguson (U) vs Dave Donaldson (GV), Rick Gibson (CH) vs Mike Foreman (GM).

10:50 — Rob Ferguson (GV) vs Stu Holroyd (GV), Grant Milliken (GV) vs Lawrie Kerr (RC).

10:58 — Rick Kent (GM) vs Sid Murdoch (RC), Phil Scott (V) vs Jeff Jones (GV).

11:06 — Mike Gray (U) vs Dave Rands (U), Ian Harper (Nan) vs Sandy Harper (Nan).

11:14 — John Morgan (U) vs Ted Pollard (U), Ian Barrodale (U) vs Marty Holman (Cow).

11:22 — Mike Mousseau (RC) vs Alec Forward (Cow), Jon Mahovlic (RC) vs Bill Shvetz (U).

11:30 — Brian Gandy (RC) vs Ray Saxon (GM), Paul Harris (V) vs Brian Rands (U).

11:38 — Dave Mick (RC) vs Dave McCall (U), Urban Allen (GV) vs Ror Howard Jr. (RC).

SOCCER RESULTS

LONDON (CP) — Results of British soccer games played Friday:

ENGLISH LEAGUE
Division IV

Southend 3 Rochdale 1

Island Saw Co.
617 Chatham Street 385-5500

Sears
COUNTRY INN RESTAURANTS
SEARS SEAFOOD WEEK
MONDAY: Fish Plate Reg. 2.49 .... 1.89
TUESDAY: Deep Fried Scallops Reg. 3.39 .... 2.99
WEDNESDAY: Fish Plate Reg. 2.59 .... 1.99
THURSDAY: Combo Plate Reg. 3.49 .... 2.99
FRIDAY: Shrimp Plate Reg. 3.89 .... 3.29
All fish entrees are served with tartar sauce, wedge of lemon, cole slaw, French fries, roll and butter. Treat your family!
SATURDAY: Fish and Chips Reg. 2.39 .... 1.59
April 24 through 29
Simpsons-Sears Ltd.
3190 Shelbourne Street. Lots of Free Parking.

Leather Cleaning Specialists
HARRIS HOUSE OF LEATHER CARE LTD.
Cleaning Alterations Repairs
All Work Completed In Our Plant
1717 QUADRA STREET — EASY OFF STREET PARKING — 382-2922

Did You Know A Share in the
Racquet Club of Victoria
can be purchased for an initiation fee of $100 down and $10 a month for 60 months, plus monthly dues, or for $600 cash?

CHECK THESE FACILITIES:
- 9 1st-class tennis courts (2 lighted)
- 5 badminton courts
- 5 squash courts (1 double)
- 1 25-metre six-lane open-air pool
- 8 sheets of curling ice
- A full-sized ice arena
- Lounges, restaurant
- Nursery • Pro-Shop • Sauna

Contact
EDD MOYES 477-1801
or visit us at 3964 Gordon Head Road

IT'S TRUE . . .
Our '78 prices are lower . . .
K&S MONOFILAMENT TRIMMER-EDGERS

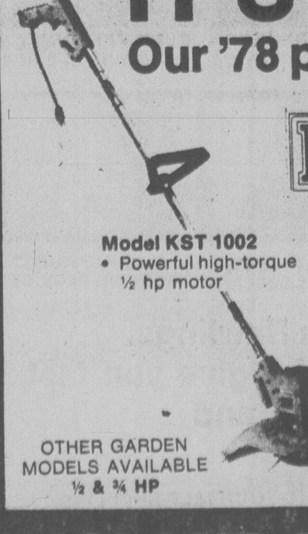

Model KST 1002
• Powerful high-torque ½ hp motor
ONLY $65.95
High-torque, heavy-duty trimmer/edgers designed for those up-close outdoor grooming problems bladed equipment just can't reach. Fast, easy cutting around trees, house, patios, fences, walkways, playground equipment — anywhere unsightly grass and weeds are a nuisance.
OTHER GARDEN MODELS AVAILABLE ½ & ¾ HP
4-22
ISLAND MOWER CLINIC
2981 TILLICUM 384-3911

BOWLERS OF THE WEEK

Completing winners in 15th annual Times Bowler-of-the-Week contest are Gail Cutforth (left) and Muriel Ordano, who topped divisions during 26th and final week of comeptition. Gail captured tenpin award with 140-201-248 — 589 series in Tuesday Mixed League at Duncan Lanes and Muriel picked up fivepin laurels with 253-323-290 — 866 series in Tuesday Mixed League at Chemainus Bowlarena.

EXHIBITION PARK RESULTS, ENTRIES

Friday's Results

First—$2,150, claiming, 3 year olds, 6½ furlongs

Lotta Effort (Arnold)	24.00	12.10	5.80
Ibetchaican (J. Mena)		15.50	6.70
Stretch Denim (Walker)			3.20

Time: 1:23 4-5

Steveston Hustler, April Foolish, May Bob, Timaureen, Minoru Park also ran.

Second—$2,600, claiming, 3 year olds, 6½ furlongs

Tenelta (Skinner)	10.50	5.20	2.20
Remi Tike (Tierney)		8.00	2.30
dh-Smokin Rose (Walker)			2.10
dh-Rock Melody (R. Dailey)			2.10

dh—dead heat for third

Time: 1:22 2-5. Daily Double: $187.20

Consolation Daily Double: $24.00

Wee Falori, Vonnie Mahina also ran.

Track Scratch: Silver Skies

Third—$2,300, claiming, 2 year olds, 3 furlongs and 150 yards

Terra Tonga (J. Mena)	7.70	4.50	3.20
Comical Prince (R. Dailey)		7.30	4.00
Crown Counsel (Walker)			2.50

Time: 0:44

Special Pak, Power Machine, Langley's Joe, Burgoin, Elky Jr. also ran.

Fourth—$2,900, claiming, 3 year olds, 6 furlongs

Marilyn K. (Williams)	8.00	4.70	4.60
Prince Of Derry (Skinner)		10.10	6.40
Page N Sage (Tierney)			5.20

Time: 1:17 1-5. Exactor: $82.30

Comic's Wine, What A Rock, Con Shot, Earl Of Bon, Vazare, No Bank Balance also ran.

Fifth—$3,400, claiming, 4 year olds and up, 6½ furlongs

Sheba Baby (A. Smith)	13.10	6.00	3.60
Miss Lady Win (Williams)		7.10	4.10
Ask Your Mom (Walker)			2.70

Time: 1:21 1-5

Golden Rich, Curious Call, Double Dev, Ulltra Lea also ran.

Sixth—$3,200, allowance, 3 year olds, 6½ furlongs

Commander Jim (Arnold)	16.50	6.70	4.20
Fast Gambler (Williams)		7.30	4.30
Noble Purchase (Johnson)			3.20

Time: 1:22. Exactor: $101.70

Golf Shot, Chief Commander, Antonio Sanchez also ran.

Seventh—$3,600, claiming, 4 year olds and up, 6½ furlongs

Morning Dora (K. Smith)	9.80	5.10	3.70
Lippy Larry (Skinner)		3.80	2.90
Sailor's Horizons (J. Mena)			4.00

Time: 1:21 2-5

Patient Echo, Coaldust Kid, North Hand, Tow The Line, Panama Pete also ran.

Eighth—$3,200, allowance, 3 year olds, 6½ furlongs

Macho Macho (J. Mena)	19.30	4.90	2.80
College Song (Krasner)		3.40	2.40
Great Shanty (Skinner)			2.40

Time: 1:22. Exactor: $42.20

Morroco, Ocean Park, Restless Gambler also ran.

Track Scratch: Lesson In History

Ninth—$4,200, claiming, 4 year olds and up, 6½ furlongs

Orlie's Jet (Skinner)	9.10	4.70	3.20
Bendaway (J. Mena)		5.80	4.00
Ardmore (Johnson)			4.30

Time: 1:21 1-5

Dark Summer, Boy Dancer, Andy's Star, Grande Ribot, Frank Foto, Tearing Down also ran.

Track Scratch: Fleet Allnation

Tenth—$2,150, claiming, 4 year olds and up, 6½ furlongs

Teddy Bear D. (Tierney)	6.70	3.90	2.70
Yankee Jet (Williams)		5.00	3.10
Rishalee (Brownell)			4.50

Time: 1:22 3-5. Quinella: $17.50

Prime Bit, Magic Jester, Sir Prize, Route Foreman, Music Theme also ran.

Handle: $679,487. Attendance: 7,391

Monday's Entries

First—$2,150, claiming, 3 year olds, 6½ furlongs:

Shephard Kid (Johnson)	117
Mora Morn (LeBlanc)	117
Advocate General (Wolski)	117
Roman Fred (Walker)	117
Rock Band (K. Smith)	x112
Iron Plains (Loseth)	112
Perbhai (Williams)	x112
Lucky Canuck (Brownell)	117
Will A Dell (no rider)	117
Movie Director (Krasner)	117
ALSO ELIGIBLE	
Jungle Fox (Skinner)	117
Ship of Mystery (K. Smith)	x112

Second—$2,300, claiming, 2 year olds, nursery course:

Something Sunday (Johnson)	115
Rock Hunter (Demorest)	115
Golden Shannon (Loseth)	115
Danske Future (Stein)	115
New Franworth (Krasner)	120
Fowl Supper (Skinner)	115
Talorado Magic (J. Mena)	115

THIRD—$2,300, claiming, 2 year olds, nursery course:

Snow Me In (Stein)	118
Jesta Streaking (Loseth)	118
Potent Pack (Skinner)	118
Northern Button (Winick)	118
Northern Balsam (Johnson)	118
Minstrel Ship (Arnold)	118
Croquebari (Krasner)	118
Hip Patch (Brownell)	118
Loving Call (Demorest)	118
Keep Current (Tierney)	118

FOURTH—$2,150, claiming, 3 and 4 year olds, 6½ furlongs:

Moving Force (Tierney)	114
Market Mint (no rider)	117
Molly's Runner (Demorest)	107
Livingstone Serina (Stein)	117
Maple Ridge (Carter)	122
Fleet Outing (Loseth)	112
Tricia Bam (K. Smith)	x112
Royal Lord (Williams)	x117
Royal Truce (Frazier)	x117
Holyrood Road (Wolski)	119

FIFTH—$2,150, claiming, 3 year olds, 6½ furlongs:

J.D. Road (Arnold)	117
Clays Road (no rider)	117
Olympic Dream (J. Mena)	117
Red Devil (Tierney)	117
Hasty Lil Man (Skinner)	117
Fantasic Fellow (A. Smith)	117
Haymarado (Krasner)	117
Blue Saber (Demorest)	117

High Impact (Loseth)	122
Okanogan Morn (Johnson)	117
ALSO ELIGIBLE	
Sans O War (Wolski)	117

SIXTH—$2,600, claiming, 4 year olds and up, 6½ furlongs:

Hello Judge (Winick)	122
Proud Magic (Tierney)	119
Man The Lights (J. Mena)	122
Budding Talent (no rider)	119
Lots of Speed (Krasner)	122
Hard Choice (Williams)	z114
Brauer Rabbit (Loseth)	119
Bram's Alibhai (Arnold)	110

SEVENTH—$3,400, claiming, 4 year olds and up, 6½ furlongs:

Diamond Bill (Brownell)	116
Blue Major (Johnson)	116
Devon Sea (Williams)	x114
Nib Bill (Arnold)	119
Sir Laffalot (Winick)	116
Dr. Hess (Tierney)	119
Win Key (no rider)	x111
Nee Coursant (Krasner)	116
Super Pest (Loseth)	116
Hallelujah Point (Skinner)	116
ALSO ELIGIBLE	
Dock Affair (Winick)	119
Poolcanna (J. Mena)	116

EIGHTH—$5,200, claiming, 4 year olds and up, 6½ furlongs:

Halfers (Johnson)	114
Skyride (Demorest)	114
Pets Pride (Dailey)	114
Regal Path (A. Smith)	114
Kimbob (Williams)	x109
Ko Ko's Pal (Tierney)	119
Blue Gravey (Loseth)	114

NINTH—$3,600, allowance, 3 year olds, 6½ furlongs:

Ayedee (Walker)	117
Wily Will (Tierney)	115
Our Hamish (Loseth)	122
Eriden (Winick)	122
Spritz (K. Smith)	x109
Sweet Ribs (Johnson)	112
Prince Gesture (Skinner)	117
Haste Ye Home (Krasner)	122

TENTH—$2,150, claiming, 4 year olds and up, 6½ furlongs:

Judi Fair (Loseth)	117
Itsgonnabeclose (A. Smith)	117
Fircrest Sue (Skinner)	117
Win Bram (Carter)	117
Green Apple Pie (Tierney)	117
Winninkin (Arnold)	117
Jay's Poppy (Johnson)	120
Devonish (Mena)	117
Dipl (Winick)	120
Little Larder (Demorest)	117
ALSO ELIGIBLE	
Vixen Lass (Walker)	120

CHICKEN ON THE RUN
Uncle Fred's
DELIVERS CATERS
385-3468

Court Ruling Allows Merritt To Continue In Playdowns

KAMLOOPS (CP) — Merritt Centennials of the British Columbia Junior Hockey League were granted an injunction in provincial court Friday allowing them to continue playing in the Centennial Cup semi-final series free of suspension.

The Centennials were recently suspended by the B.C. Amateur Hockey Association when they played Calgary Canucks of the Alberta Junior Hockey League in a Centennial Cup quarter-final series.

Calgary also was under suspension by the Alberta Amateur Hockey Association prior to the series.

Merritt won the series and was scheduled to play Prince Albert Raiders, the Saskatchewan champions, in the Western tier two final.

Judge Pat Dohm set the injunction for seven days, after which the BCJHL can apply to have it set aside.

U.S. World Team Picked

COLORADO SPRINGS, Colo. (AP) — The roster of the United States team that will compete in the world hockey championship, starting Wednesday in Prague, was announced Friday by the Amateur Hockey Association of the U.S.

The team:

Goaltenders—Pete LoPresti, Minnesota North Stars; Frank Zimmerman, U of Michigan; Jim Warden, Salt Lake Golden Eagles.

Defencemen—Don Jackson, Notre Dame; Dick Lamby, Boston U; Jack O'Callahan, Boston U; Craig Norwich, Cincinnati Stingers; Clark Hamilton, Kansas City Blues.

Forwards—Craig Patrick, Hershey Bears; Mike Fidler, Cleveland Barons; Dave Delich, Colorado College; Tom Younghans, North Stars; Mark Johnson, U of Wisconsin; Harvey Bennett, North Stars; Steve Jensen, North Stars; Mark Green, Sherbrooke Beavers; Jim Warner, Colorado College; Curt Bennett, St. Louis Blues; Mike Eaves, U of Wisconsin; Dave Debol, Stingers; Phil Verchota, U of Minnesota.

Esquimalt Minor Hockey Association
NOTICE OF FINAL GENERAL MEETING
Sun., April 23 — 2 p.m. Esquimalt Rec Centre (pool)
Team and Individual Awards to be presented. Annual reports, as well as information regarding the upcoming season of the new VICTORIA-ESQUIMALT M.H.A. will be presented.
ALL MEMBERS ARE URGED TO ATTEND

FRESH AS A FLOWER — IN JUST ONE HOUR
We Offer One-Day Shirt Service
One HOUR "MARTINIZING" CERTIFIES THE MOST IN DRY CLEANING
8 LOCATIONS TO SERVE YOU

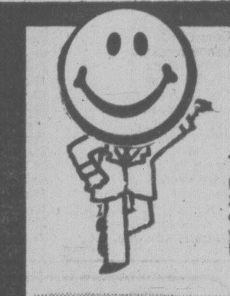

WE'VE GOT 'EM!
ATTENTION ALL TRUCKERS
1976 D800 DUMP TRUCK
Like new, only 13,000 miles. 413 V/8 engine, 5-speed transmission, 22,000-lb. 2-speed rear axle, 9000-lb. front axle, full air brakes, heavy duty frame and suspension, 8-yd. dump box with air trip and shovel, 1100x20 12 P.R. tires. Many extras including tach, air horns, radio, etc. $12,900

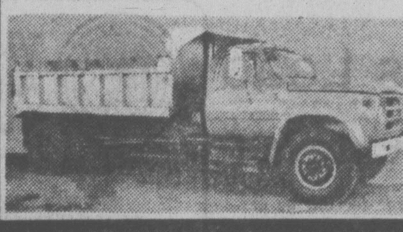

1977 DODGE D600 CAB AND CHASSIS
318 V/8 engine, 5-speed transmission, 7000-lb. front axle, 17,500-lb. 2-speed rear axle, frame reinforcements, heavy duty suspension with auxiliary rear springs, heavy duty electrical and cooling, dual step tanks, tachometer, power steering, 900x20 12 P.R. tires lug rear. Original retail ~~$11,980~~
GOTTA GO!
4-22
Dodge CHRYSLER
VICTORIA DODGE CHRYSLER
819 YATES ST. Dealer Licence No. D00867A 384-8174

Sears
Time for a change? Drop into Sears!
Save 30%
For most cars
Sealed systems extra
Take advantage of this Special!
Regular motor oil and oil filter changes help prolong the engine life of your car, and could save you a bundle later on repairs. So take advantage of the special low price next week for an oil and filter change plus lubrication too. Sears will change the oil, install a new oil filter, and lubricate your car for 30% off regular prices. Similar savings on Trucks.
Visit your nearest Sears Auto Centre:
Sears: Auto Centre (190)
Advertised prices in effect now through Saturday, April 29, while quantities last.
Simpsons-Sears Ltd.
3190 Shelbourne St. Lots of free parking

Sears

1 day only

88¢ day

Scotties Facial Tissue

Stock-up on Scottie's soft facial tissues in various colours. Limit 9 pkgs. per customer.
Health and Beauty (8)

3 for .88

Dry Roast Peanuts

Tasty family treat! 12.3-oz. jar of dry roasted peanuts.
Candy (87)

2 for 1.88

Vacuum Bags

Sears vacuum bags in the regular size. 3 per pkg. Stock up!
Vacuums (20)

3 pkgs. for 2.88

Monday, April 24th is the day for terrific VALUES at Sears!

Shop 9:30-5:30. Personal Shopping Only. While Quantities Last.

4" Fuchsia Plants

88¢ each

Beautiful Fuchsias in 4" pot. Start your hanging baskets now!

Garden Shop (71)

36" Wide Broadcloth

88¢ yard

100% cotton broadcloth in a variety of popular colors.

Fashion Fabrics (36)

Ladies' Nylon Bikini Panties

2 for 88¢

Stock up! Nylon bikinis in pastel shades. Sizes: S-M-L.

Lingerie (38)

Panty Hose 2 per pkg.

88¢ pkg.

Fits 100-150 lbs. Regular styling. 2 per pkg.

Hosiery (75)

Barnyard Fertilizer

1.88

40-pound bag of barnyard fertilizer. Apply to your garden now!

Garden Shop (71)

Australian Tennis Balls

3.88

'WCT' Australian tennis balls. 'Optic Orange'. 3 per tin. Reg. 4.79.

Sports Centre (6)

CHILDREN'S WEAR

Children's Briefs — Boys', girls' styles. Assorted colors ... Each .88
Children's Vests — For boys', girls'. Assorted colors ... Each .88
Infants' Booties — Acrylic knit. Pastels ... Pair .88
Little Girls' T-Shirts — Assorted styles. Sizes 4-6x ... Each 1.88
Little Boys' T-Shirts — Assorted stripes ... Each 1.88
Children's Pyjamas — Flannelettes and knits ... Pair 2.88
Boys' Jeans — Navy denim. Elastic back ... Each 2.88
Infants' Sleepers — Stretch terry. Pastels ... Each 2.88

GIRLS', TEENS' WEAR

Bikini Briefs — Assorted prints. Each .88
Knee Highs — In White plus colors ... Pair .88
Girls' T-Shirts — Short sleeves. Assorted styles ... Each 2.88

BOYS' WEAR

T-Shirts — ... Each 1.88
Briefs — ... 2 for 2.88

MEN'S FURNISHINGS

Regular Shorts — 100% cotton ... Each 1.88
Vest — 100% cotton. Blue, Beige ... Each 1.88
Low Rise Briefs — ... Each 1.88
Executive Hose — Mid-calf or short socks. Stretch fits 10-13 ... Pair 1.88
Bikini Shorts — S-M-L ... Each 1.88
T-Shirts — 50% cotton/50% polyester. Blue, Yellow ... Each 2.88
Taper Short — S-M-L ... Each 2.88
Tie Assortment — Polyesters and silks ... Each 3.88

MEN'S WORK WEAR

Jean Jacket — Broken size range ... Each 4.88
Work Shirts — 65% polyester/35% Cotton ... Each 5.88

INTIMATE APPAREL

Teens' Bra — Smooth, seamless cup. White only. Sizes 32-34 in A, AA cup ... Each 1.88
Briefs — Smooth fit elasticized panty. White, Ecru. Sizes: 26-28, 30-32 ... Each 1.88
Panty Girdle — Nylon/spandex. White, Skintone, Blue. Sizes: 26-28, 30-32 ... Each 1.88
Women's Bras — Some lace, some tricot. Mocha, Ecru, White. Assorted sizes ... Each 2.88

LINGERIE

All-nylon Brief — Solids, prints. S-M-L ... Each .88
Nylon Bikinis — Pastel shades and White. S-M-L ... Each .88
Cotton Brief — White only. S-M-L ... 2 for 1.88

FASHION ACCESSORIES

Men's Billfold Wallets — In Brown, Black ... Each 1.88
Vinyl Wallet — With change purse. Assorted colors ... Each 1.88
Umbrellas — Ladies' styles; assorted colors ... Each 1.88
Children's Bubble Umbrella — Clear plastic with circus print ... Each 2.88
Vinyl Raincoats — With polka dots ... Each 3.88

HOSIERY BUYS

Knee Highs — 3 per pkg. ... Pkg. .88
Crew Socks — White, Navy. Size: M,L ... Pair .88
Sneaker Socks — Terry lined. Cushion foot ... Pair .88
Terry Mules — Washable slippers. Assorted colors ... Pair 1.88

FASHION FABRICS

58/60" W. Singleknits — Winne The Pooh(R) 50% cotton/50% polyester ... Yard 2.88
54" W. Spring Suiting — 60% wool/30% polyester/5% viscoe/5% acrylic ... Yard 2.88
100% Polyester Ultressa Print — 60" wide ... Yard 3.88
Print Interlock — 60" wide. Visa treated. 100% polyester ... Yard 3.88

YARNS, NOTIONS

Tracing Paper — ... 2 pkg. .88
Tracing Wheel — ... 2 for .88
Pin Cushion — Shape of a tomato ... 2 for .88
Travel Sewing Kit — Handy to keep in your purse ... Each .88
Scissors — Utility ... Each .88
1-oz. Balls Yarn — White or Blue ... 6 for .88
Yarn Measurer — Measure your own yarn ... 2 for .88
Plastic Bag Handles — ... Each 1.88
Aries '300' Yarn — Acrylic 3 or 4-ply. Limited colors ... Each 2.88
Scotchguard — 16-oz. Limited quantities ... Each 3.88
Scotchguard — 18-oz. Limited quantities ... Each 4.88

JEWELLERY

Hostess Pieces — Choose serving spoon, sugar spoon, pie server or ladle. Stainless steel ... 3 for .88
Flatware — Stainless steel. Ideal for everyday use or camping ... 5 for .88
Canadian Flag Pendants — ... each .88
Birthstone Rings — ... Each .88
Costume Jewellery — Accessorize your outfits ... Each .88
Sterling Silver Charms — ... Each 1.88
Birthstone Charms — Sterling Silver ... Each 1.88
Stickpins — Variety to pick from ... Each 1.88
Cross — Sterling Silver or Gold filled crosses on 18" chain ... Each 5.88

COFFEE HOUSE FEATURES

9:30-11:00 a.m. SPECIAL — Have your breakfast at Sears! Special **EGG BREAKFAST** plate: Two eggs, ham, cheese, hash browns and tea or coffee ... ea. 1.88

LUNCHEON TREAT: Enjoy a **BAR-B-QUE BEEF PLATE.** Tender slices of roast beef on a bun with Sears tangy bar-b-que sauce, coleslaw, French fries and tea or coffee ... ea. 1.88

HOUSEWARES GADGET SPREE

Clothes Pin Bag — ... Each .88
Salad Tongs — ... Each .88
Acrylic Mixing Bowl — ... Each .88
Baster — ... Each .88
Folding Indoor Dryer — ... Each .88
Wooden Spoon Set — 3 per pkg. ... Pkg. .88
6-pc. Cookie Set — ... Set .88
Laundry Hooks — ... 10 per pkg. .88
Garlic Press — ... Each .88
Egg Poacher — Or baby food warmer ... Each .88
Metal Colander — ... Each .88
Handi-Board — ... Each .88
Ice Cream Scoop — ... Each .88
Metric Measure Set — ... Each .88
3-in-1 Bottle Opener — Can opener ... Each .88
Cheese Slicer — ... Each .88
Kitchen Tools — ... Each .88
Cake Decorator Set — ... Each .88
Spurtle — ... Each .88
Shredder — ... Each .88
Pocket Adding Machine — ... Each .88
3-Minute Egg Timer — ... Each .88
Jelly Mold — ... Each .88
Bakeware — Loaf pan, muffin pan, cookie sheet or sq. cake pan ... Each .88
Knife Assortment — Choose sandwich knife, vegetable knife, granny fork, paring knife, steak knife, grapefruit knife ... Each .88
Kitchen Tools — Assortment in plastic ... Each .88
Melitta Filter Bags — #4 or #6 . Pkg. .88
Corn Broom — ... Each 2.88
Dust Mop — ... Each 2.88
Laundry Basket — By Rubbermaid(R) ... Each 2.88
Sponge Mop — ... Each 3.88
Nutcracker — ... Each .88
Napkin Holder — ... Each .88

HEALTH & BEAUTY

Wet Ones — Limit 3 per customer ... Pkg. .88
Listerine — 500 ml size ... Each .88
Flex Shampoo — By Revlon ... Each .88
Gillette Foamy Shampoo — 11-oz. ... Each .88
Old Spice Deodorant — ... Each .88
Hairbrush — ... Each .88
Jean Nate Set — Contains 30 ml body lotion, 30 ml friction lotion ... Set .88
DuBarry Polish or Lipstick — Fashion colors ... 2 for .88
Clairol Herbal Shampoo — 550 ml ... Each 1.88
Johnson & Johnson Baby Shampoo — 700 ml ... Each 1.88
Men's Cologne Set — ... Set 1.88
Cosmetic Case — ... Each 1.88
Guest Soap — ... Each 1.88
Sears Napkins — Pkg. of 40 ... Pkg. 1.88

HOME ACCESSORIES

Stirrers — Plastic drink stirrers. Pkg. .88
Paper Weights — Glass bird ... Each .88
Wooden Wall Plaque — ... Each .88
Ashtrays — Four per pkg. Assorted colors ... Pkg. 1.88
Jug — Large milk jug ... Each 1.88
Jam Pot — Dog shape jam pot ... Each 1.88
Cup/Saucer — Paragon Cup/saucer in various patterns ... Each 3.88

STAPLES, LINENS

Dish Cloths — Waffle weave ... 2 for .88
Tea Towels — Cotton ... Each .88
Face Cloths — ... 2 for .88
Place Mats — Vinyl ... Each .88
Pillowcases — 100% cotton 'Country Patch' pattern. Brown, Blue ... Each 1.88
100% Cotton Sheets — 'Country Patch' pattern. Twin/double flat or fitted. Brown/Blue ... Each 2.88
Oven Mitts — Print pattern ... Each 2.88
Bath Shower Caddy — By Rubbermaid (R) ... Each 2.88
Children's Towel Set — Bath and face towel ... Set 3.88
Toilet Bowl Brush Set — By Rubbermaid(R). Assorted colors ... Set 4.88

DRAPERIES

Foam Squares — Size 15x18" ... Each .88
Fringe — Assorted colors, styles ... 3 yd. .88
Sash Rod — 15 ft. Hooks/eyes included ... Each 1.88
Country Patch Curtains — 24", 30", 36" lenghts. Valance included Pair 1.88
Fabric — Ideal for drapes, upholstery ... Yard 1.88
Corduroy Chair Cover — Colors: Red, Green, Gold ... Each 2.88
Velour Cushion — Green or Tangerine ... Each 2.88
Vinyl — Various colors ... Yard 2.88

CANDY COUNTER

Cookies — 18 ounce. 3 varieties .. Pkg. .88
Imperial Mints — 1-lb. bag ... Each .88
Midget Mix — 1-lb. bag ... Each .88
Broken Chocolate — 1 lb. ... .88
Opera Rolls — Brazil nut or cashews roll ... Each .88
Cake — 2 lb. ... Each 1.88
Biscuits — In decorative Hibiscus pattern. 28.2 oz. ... Each 3.88

TOYS AND GAMES

Plastic Cars — ... Each .88
Roll 'em Road Builder — ... Each .88
Kites — Various shapes to pick from ... 2 for .88
Junior Baseball/Glove Set — Great outdoor fun ... Each 2.88
Mini Master Mind — Game for the entire family ... Each 3.88

STATIONERY

Typing Paper — Yelow commerce typing paper ... Pkg. .88
3M Transparent Tape — . 2 for .88
Address Book — ... Each .88
Hilroy Letter Paper — Medallion paper ... 2 for .88
Wrapping Paper — In rolls ... Each .88
Movie Reel — Holds 200 ft. ... Each .88
Photo Frames — Size 3½x3½" ... 2 for .88
'AA' Duracelle Batteries — ... Each .88
Kodak Lens Cleaner — ... Each 1.88
Universal Slide Tray — ... 3 for 1.88
Flip Flash — ... Each 1.88
3M Print Film — 110-20 ... 2 for 2.88
3M Print Film — 126-20 ... 2 for 2.88

GARDEN SHOP

Miniature Roses — ... Each 1.88
Potting Soil — 10-pound bag ... Each .88
Garden Stakes — 3 ft. 12 per pkg. ... Pkg. .88
4" Tropical Plants — ... Each .88
Corry's Slug/Snail Bait — ... Each .88
Double Begonia Bulbs — 3 per pkg. ... Pkg. 1.88
Dolomite Lime — 40-lb. bag. Long lasting ... Each 1.88
6-8-6 Fertilizer — General Purpose. 40 lbs. ... Each 5.88

HARDWARE

Sandpaper Flint — ... Each .88
Clamp Holder — ... Each .88
Flintstone Night Light — Ideal for hallways, children's rooms ... Each .88
Pliers — 6" long ... Each .88
Handy Hacksaw — ... Each .88
Contact Cement — ... Each 1.88
Saw Horse Brackets — 2x4". Each 1.88
Extension Cord — 15 ft. ... Each 1.88
Door Knobs — Glass knob ... Each 1.88
Utility Knife — Heavy-duty .. Each 2.88

RECORDS, SUPPLIES

Head Cleaner — For cassette ... Each .88
Record Cloth — ... Each .88
Records — By various artists ... Each .88
Records — Variety of titles, artists ... Each 1.88
Records — By various artists Each 2.88
8-Track Case — has space for 12 tapes ... Each 3.88
Cassette Case — Will hold 12 cassettes ... Each 3.88
Records — By various artists Each 3.88

SPORTS CENTRE

3-pce. Cutlery Tools — For camping ... Set .88
Krippled Minnow and Herring — Each .88
Bicycle Handlebar Grips — ... Each .88
Badminton Set — For 2 players ... Each 1.88
Wigwam Pompom Heeled Socks — ... Pair 1.88
Junior Softball — ... Each 1.88
Styrofoam Cooler — ... Each 1.88
Hot Spot Dodger — ... Each 2.88
Utility Rucksack — ... Each 2.88
Bicycle Tires — Various sizes ... Each 2.88
Pro Frisbee — ... Each 4.88
Abe & Al Flasher — ... Each 4.88

AUTO ACCESSORIES

Simonize Rubbing Compound — ... Each .88
Spark Plugs — Reg. only ... Each .88
Wiper Blades/Refill — Shop at the Auto. Accessories 2nd floor only ... Each 3.88

PAINT SUPPLIES

Turpentine — ... Each .88
Wallpaper — Limited patterns, colors ... Each 1.88
Shellac — ... Each 1.88
Paint Assortment — Quart size ... Each 1.88

PLUMBING, HEATING SUPPLIES

Tissue Holder — ... Each .88
Soap Dish — ... Each .88
Towel Ring — ... Each .88
Toothbrush/tumbler Holder — .. Each .88
Robe Hook — ... 2 for .88
Deflector — ... Each .88
Towel Bar — ... Each 1.88
Toilet Seat — White ... Each 3.88

HOME IMPROVEMENTS

Tub Tile Caulk — ... Each .88
Conoflex Edging — ... Each 1.88
Tile Kit — ... Each 3.88
Gutter Guard — ... Each 3.88
Closet rod — 46"-50" ... Each 3.88
Closet Rod — 58"-62" ... Each 5.88
Closet Rod — 70½-74" ... Each 6.88

Simpsons-Sears Ltd.

3190 Shelbourne Street. Lots of Free Parking . . No Tickets, No Time Limit.

Perspectives

By Rev. J. A. Davidson

In one of the finest of Canadian novels, Hugh MacLennan's *The Watch That Ends the Night*, there is a lone passage in which we see George Stewart and his wife, Catherine, in a shattering emotional crisis. Catherine cries to George, "We need God, and He doesn't care. Perhaps because we won't let Him care. But where is He? Where has He gone?"

A little later George gently takes Catherine's hand and begins to say the 23rd Psalm: "The Lord is my Shepherd, I shall not want . . ." But he is unable to continue, and he explains, "The familiar words had lost their potency for both of us because the Lord who shepherded Israel and our fathers had gone away, and we had lost the habit of searching for Him."

Relevant to the plight of George and Catherine, and of others like them, is a line of thought in a Jewish study of a text from the book of the prophet Isaiah, "Ye are my witnesses, saith the Lord, that I am God" (43:12). A rabbi of some 18 centuries ago said that that text means simply this: "If you are my witnesses I am God; if you cease to be my witnesses I am not God."

A rabbi who was one of the most influential religious thinkers of our time, the late Abraham Joshua Heschel, said this about that astonishing interpretation: "This is one of the boldest words ever uttered in Jewish literature, and full of meaning. If there are no witnesses there is no God to be met . . . For God to be present we have to be witnesses . . . There are no proofs of the existence of God; there are only witnesses."

That is not to suggest that God's existence depends on our witnessing to him. The point there is simply that God's reality for us, God's relevance in our lives, is dependent on our witnessing to Him.

The ancient Hebrews did not speculate on the existence of God. God was not known to them in metaphysical thinking, but in creative encounter with him, in awareness of his impinging on their minds and hearts and on their community of faith. The people of the Bible did not try to fathom the mystery of God, did not try to define Him, did not attempt precise descriptions of His reality. They knew God in encounter, in a relationship that has qualities of the personal.

The biblical notion of God as "personal" pertains not to the ultimate reality of God, not to God as He is but, rather, to God in His relations with persons. The Bible does not think of God as a person as you and I are persons. The term "person" applied to God does not support to be a description of God: it is simply suggestive of the nature of our awareness of our relations with God.

Rabbi Heschel goes right to the heart of biblical faith when he says, "If there are no witnesses there is **no God to be met.**" God does not become real to us, redeemingly and helpfully real, as a result of our searching for Him or as a result of our speculation about Him. Here is one of the creative paradoxes of biblical faith: We do not first find God and then be witness to Him — it is only as we witness to God that we find Him and are found by Him.

Crusade for tots next week

Glad Tidings Church, 842 North Park, will host a *Funtastic Kids Krusade* April 25-30.

Conducting this crusade are Rev. and Mrs. Clinton Ward, who have conducted children's crusades for 30 years in continuous evangelism. Their program includes such children's features as puppets, the Muppets, Dusty Dan, Chester, Herman and many others in special presentations. There will be gospel cartoons, sound pictures, oil paintings, prizes, surprises and singing.

All boys and girls and parents are welcome. Time of the crusade is 7 p.m. each night, and 9:45 a.m., 11 a.m., and 7 p.m. Sunday, April 30.

The Wards and their band will minister in Sunday school and the regular services on Sunday, April 30.

Silver Threads

VICTORIA

MONDAY through FRIDAY — 8:30 a.m., drop-ins, cards, shuffleboard, pool; 9:30 and 1 p.m., arts and crafts classes; 11:30 a.m., lunch.

MONDAY — 1 p.m., stamp club, carpet bowling at First Baptist church hall; 1:15, bridge; 3:15, Pearlies practice, 7:20, whist.

TUESDAY — 9 a.m., Rods and Reels Club; 1:30 p.m., films; 3, bowling at Town and Country; 7:15, old time dance for members, 50 cents.

WEDNESDAY — 11:30 a.m.-1 p.m., health counselling; 1, cheese club; 1:15, sing-song; 1:45, concert: Marie Maggioria Ballet School; 7:20, whist.

THURSDAY — 10 a.m., conversational Spanish; 2 p.m., old time dance.

FRIDAY — 10 a.m., keep fit class; 1:15 p.m., bridge; 1:30, choral group practice; 7, cribbage.

SATURDAY — 11 a.m., drop-ins, shuffleboard, pool, cards; 1 p.m., chess club; 1:45, whist; 7, 500 card game.

SUNDAY — 1-4 p.m., drop-ins.

SAANICH

MONDAY through FRIDAY — 8:30 a.m., billiards, shuffleboard, drop-ins, ping-pong.

SUNDAY — 2 p.m., Concert Orchestra practice.

MONDAY — 9:30 a.m., macrame, ceramics and pottery, Hampton Singers practice; 11:45, lunch; 1 p.m., duplicate bridge; 7, Hampton Happy Gang practice.

TUESDAY — 9 a.m., carpet bowling; 9:30, basketry, beadwork, dressmaking, lapidary for beginners; 10, tax consultant; 11:45, lunch; 1:15 p.m., progressive whist; 1:30, discussion group: John Phillips will speak about a town planning approach for older people.

WEDNESDAY — 9:30 a.m., oil painting, woodcarving, leatherwork, five-pin bowling; 10, conversational French; 11:45, lunch; 12:15 p.m., films; 2, concert with Ron Groves and his dance band; 3, nurse, make appointment at desk.

THURSDAY — 9 a.m., carpet bowling; 9:30, weaving, ballpoint embroidery, knitting and crochet; 11:45, lunch; 1 p.m., progressive bridge; 1:30, oil painting.

FRIDAY — 9 a.m., carpet bowling for beginners; 9:30, novelty class, lapidary; 10, introduction to meditation; 11:45 a.m., lunch; 1:30 p.m., jacko; 7:30, progressive whist.

SATURDAY — 9:30 a.m., Songmen practice; 1:30 p.m., billiards, cribbage, drop-ins; 7, bingo.

ESQUIMALT

MONDAY — 10 a.m., learn to dance; 11:30, lunch; 1 p.m., carpet bowling, card club, oil painting; 1:30, film: These Old Ones.

TUESDAY — 10 a.m., baking bee, quilting, art for beginners, exercise to music followed by swim; noon, lunch; 1, chess, carept bowling.

WEDNESDAY — 10 a.m., liquid embroidery, Silver Singers; noon, hot lunch; 1, whist, novelties.

THURSDAY — 10 a.m., weaving, writing workshop; noon, lunch.

FRIDAY — 10 a.m., quilting, learn to carpet bowl; 11:30, lunch; 1 p.m., dance, craft and plant club.

SIDNEY

MONDAY through FRIDAY — 9 a.m., centre opens, cards, shuffleboard, library, billiards, morning coffee and afternoon tea, visitors welcome.

MONDAY — 10 a.m., quilting, dance for fun, decorator paints, billiards; noon, lunch; 1, ceramics; 1:45, swim club, 2, films; 7:30, bingo.

TUESDAY — 10 a.m., painting, Serenaders practice; noon, lunch; 1, painting, whist, crochet; 7, shuffleboard and games night.

WEDNESDAY — 10 a.m., novelties, rug hooking; noon, hot dinner; 1, discussion group with Mike Woods and REACT; 2, concert with main branch Choral Group; 7, band practice.

THURSDAY — 10 a.m., weaving, carpet bowling; noon, lunch; 1, dressmaking, bridge; 7, crib.

FRIDAY — 9:30 a.m., podiatrist; 10, ceramics, keep fit, quilting, beadwork; noon, lunch; 1, creative writing, stretch and sew; 2, jacko; 7, cards.

SATURDAY and SUNDAY — 1-4, drop-ins.

VICTORIA CITADEL CORPS
757 Pandora Avenue
Corps Officers:
Capt. and Mrs. John Wilder
9:30 a.m. Sunday School
"Make Sunday School a Family Affair"
11:00 a.m. Holiness Meeting
"Songs of Holiness"
7:00 p.m. Evangelistic Meeting
"Songs of Salvation"
A Warm Welcome awaits you

OLDFIELD GOSPEL CHAPEL
5500 Oldfield Road 479-6237
Rev. Ken Finstad
9:45 a.m. Family Bible School
11:00 a.m. Morning Service
Pastor Finstad, Speaker
WEDNESDAY
7:30 p.m. Prayer and Bible Study
P.A.O.C.

Douglas St. Baptist
3277 Douglas St.
Pastor: Reed H. Elley
10:30 a.m.
"USING GOD'S GIFTS"
7:30 p.m.
"UNFAILING FAITH"
A friendly Evangelical Church

ELK LAKE BAPTIST
The Church by the Lake
5563 Pat Bay Highway
Minister Emeritus Harry Pike
Minister: J. C. A. Barton
10:30 a.m. Sunday School
10:30 A.M.
MORNING WORSHIP
7:30 P.M. Musical
SONLIFE
Presentation by Emmanuel Baptist Youth Chorus
A cordial welcome to all

KNOX
PRESBYTERIAN CHURCH
2964 Richmond Road
"A Friendly Church That Cares"
Minister:
Rev. David A. Smith, B.A.
11:00 A.M.
"ACCEPTING THE UNACCEPTABLE"
Nursery Facilities
Church School Classes
11 a.m. Kindergarten to Gr. 6
7 p.m. Junior Youth Group
Wed. 9:30 a.m.
Adult Bible Study
April 28th and 29th
Elders Training Conference
Visitors are most welcome

TRINITY
PRESBYTERIAN CHURCH
2964 Tillicum Road at Gorge Shopping Plaza
'The friendly Church Close to Motels'
10:45 a.m. Church School
All Grades
11:00 A.M.
"CHRISTIAN FAITH IN TODAY'S WORLD"
2. The Need to Believe
Minister Rev. G. D. Smith, M.A.

CHRISTIAN APOSTOLIC CHURCH
Original Christian Doctrine
SUNDAY SERVICE AND SUNDAY SCHOOL
11:00 a.m.
Lectures in Successful living
Wednesdays — 7:30 p.m.
2663 Shelbourne St., Victoria

FIRST BAPTIST CHURCH
Quadra and North Park
11 A.M. "ARE WE ALIVE TO GOD?"
Ministers: John A. Watson and Cecil Barner
Organist and Choir Director: Mr. John Tunstall

REFORMED PREACHING
Holyrood House — Saltire Room — 2315 Blanshard at Bay St.
Rev. R. Harbach, Minister in the Protestant Reformed Churches
SUNDAY 10:00 A.M. & 3:30 P.M.
For Catechism Classes & Mid-Week Bible Study in Reformed Doctrine, Call 384-6341
Listen to a Protestant Reformed Broadcast, Sunday 9:00 a.m. KLYN-FM 106.5 MHZ

Queens Avenue
APOSTOLIC CHURCH
(fundamental—pentecostal)
804 QUEENS AVENUE
REV. ALAN McLEAN
382-7833 or 385-8404
10:00 A.M.
Sunday School for All Ages
11:00 A.M.
FELLOWSHIP SUNDAY
7:00 P.M.
PASTOR McLEAN will show slides of a recent trip to THE HOLY LAND
Everyone Welcome

Christian Reformed
Agnes and Glanford
WORSHIP SERVICES
at 10:30 a.m. and 7:00 p.m.
Ministers:
Peter W. DeBruyne
Bert Slofstra

FRIENDSHIP BAPTIST CHURCH
Welcomes you to its
10 a.m. Worship Service and Sunday School
6 p.m. Gospel Film
"THIEF IN THE NIGHT"
at Gordon Head Rec. Centre, 1744 Feltham Rd.
Pastor: Rev. E. Kratofil, B.A., B.D. 477-8478
Affiliated with the Baptist General Conference

St. Andrew's Presbyterian Church
Downtown — Douglas St. at Broughton
Minister: Rev. Bruce Molloy
10 A.M. Bible Study: Studies in Jeremiah (Chs. 3 & 4)
11 A.M. "PROPHET OF A NEW DIMENSION!" (Jer. 29)
Church School, All Grades
7 P.M. "JESUS AS PROPHET" (Luke 4:21)
TODAY, SAT. 22nd., 6:45 P.M. CONGREGATIONAL COFFEE AND DESSERT PARTY, KIRK HALL
Visitors Welcome

CENTRE OF CONSTRUCTIVE LIVING
"You Have the Power, Learn how to use it"
You are invited to attend
VICTORIA TRUTH CENTRE
1201 Fort Street
Minister: Dr. Emma Smiley
11:00 a.m. "FOR WHOM THE BELL TOLLS"
Dr. E. M. Smiley
7:30 p.m. "GOOD WORDS"
Rev. Greg Skala
Children's Church and Jr. Young People's 11 a.m.
Senior Young People's 11 a.m. and 7:30 p.m.

Orthodox Church
(Russian Synod)
For service times contact:
Rev. Fr. Gleb Jensen
3801 Cadboro Bay Rd.
Phone 477-8892

Victoria Prayer Group
WED., 26th APRIL at 3 P.M.
YM-YWCA Chapel
Courtney Street
INTERCESSION and STUDY OF HEALING

VICTORIA BAPTIST CHAPEL
S.B.C.
3220 Cedar Hill
Cedar Hill Community Centre
fishers of men
Bible Study 9:45 a.m.
Worship 11 a.m.
Rev. Bo Brantley
(Nursery Available)
Phone 477-5474
"We love, because He first loved us." JN 4:19

VICTORIA EVANGELICAL LUTHERAN CHURCH
(independent)
1616 Dunford — Ph. 478-7939
Divine Services 11 a.m.
Sunday School 10:15 a.m.
Adult Bible Class 10:15 a.m.
E. C. Hallstein, Vacancy Pastor
A changeless Christ for a Changing World

PENTECOSTAL ASSEMBLIES OF CANADA

COLWOOD PENTECOSTAL CHURCH
Pastor: D. L. McMillan, 2250 Sooke Road.
9:45 a.m. SUNDAY SCHOOL
11:00 a.m. MORNING SERVIE
7:00 p.m. EVENING SERVICE
Everyone Welcome

THE CHRISTADELPHIANS
1396 McKenzie Avenue
Great News FOR THE World
EGYPT and ISRAEL
What Does the Bible Say?
Bible Address
G. McAdams
Sun. 7:30 p.m.
Everyone Welcome
No Collections
Sunday School 9:30 a.m.
Memorial Worship 11:00 a.m

BERACHAH BIBLE CHURCH
4516 W. Saanich Road
Sunday Services
10 a.m., 11 a.m. and 7 p.m.
FOY L. SPIVEY, Pastor
Independent Fundamental

Emmanuel
BAPTIST CHURCH
2121 CEDAR HILL CROSSROAD
Tel. 592-2418
Pastoral Team:
Norman Archer
Rob Bentall
Trevor DeCasseres
Brent Gerrett
9:30 & 11 a.m.
Two services of worship with guest speaker:
REV. PHIL COLLINS
(B.C. Area Minister from Vancouver)
Full Sunday School Program at both services
"SUNDAY NIGHT AT 7"
A thrilling service of music, testimony and praise
with Pastor Archer preaching on
AN EXCITING LIFESTYLE
Part 9 - "Enthusiasm!"

CHINESE PENTECOSTAL CHURCH
800 Princess
SUNDAY 9:45 a.m. Sunday School
11:00 a.m. and 7:30 p.m. Worship Services
Prayer — Wed., 7:30 p.m. Youth, Friday 7:30 p.m.
Pastor: Rev. Steve Wong 383-3878

Pastor: JOHN STONE
trinity christian centre
949 FULLERTON AVE.
383-4185
10:30 A.M. and 7:00 P.M.
PASTOR HARVEY SCHROEDER
of Open Bible Chapel, Vancouver
Nursery Provided for Morning Service
Tuesday - 7 P.M. Prayer Time
Friday — 7:30 P.M. Youth Meeting

STUDY THE WORD
we offer
HOME and CHURCH BIBLE STUDIES
co-ordinated with our SUNDAY MORNING MESSAGE
PARKDALE EVANGELICAL FREE CHURCH
1095 Tolmie 382-7513
Pastor: Ken Strom, B.A., M.Div.
Family Sunday School 9:45 a.m.
Family Worship 11:00 a.m.
Evening Fellowship 7:00 p.m.
"A Loving Christ . . . A Caring Community"

ST. ATHANASIUS' ANGLICAN
(Diocese of the Holy Trinity)
SUNG MASS SUNDAYS AT 2 P.M.
Grace Church—1273 Fort St.
Fr. P. D. Wilkinson, S.S.C.
Fr. R. Henstock, S.S.C.
"Upholding our Catholic Apostolic and Anglican Heritage"

NORTH DOUGLAS PENTECOSTAL TABERNACLE
Douglas at Canterbury
Pastor: Rev. Harold Pendray
9:45 a.m. Sunday School
For transportation phone 479-3656
WORSHIP SERVICES 8:30 a.m. & 11:00 a.m.
"ONE MAN MAJORITY"
7 P.M. "A SEEKING WORLD"
Everybody Welcome

WESTERN COMMUNITY BAPTIST CHURCH
Belmont Secondary School, 3067 Jacklin Rd.
Worship Service — 11 A.M.
Pastor: Rev. Gordon Patterson, 474-2621

Christian Science
Sunday Services and Sunday School
10:30 a.m.
Wednesday Testimony Meeting
8:00 p.m.
FIRST CHURCH OF CHRIST SCIENTIST
Chambers and Pandora
Reading Room
1210 Broad Street
Weekdays — 9 a.m.-5 p.m.
Reading Room Extension
Chambers and Pandora
Wednesdays 2-4 p.m.
All are welcome

"A family-Centered Church"
479-1733
479-5214
FIRST NAZARENE
4277 QUADRA
(Supervised Nursery)
9:45 a.m.
Sunday School Classes for all ages
11 A.M. and 6 P.M.
Guest Speaker
DON LAWRIE
from "Navigators of Canada"
—Everyone Welcome—

Central BAPTIST CHURCH
833 PANDORA AVE. 385-7786
"We preach Christ crucified risen and coming again"
1 Two Similar WORSHIP SERVICES
8:45 and 11:00 a.m.
Dr. JACK SCOTT of TORONTO
2 9:45 a.m.
FAMILY BIBLE SCHOOL
A place of Study for the whole family
3 7 P.M.
DON RICHARDSON of Irian Jaya
* Youth Choir
Pastor: R.D. Holmes
Min. of Visitation Norman Harrison
Assoc. in C.E.: Miss Verne Scott
Asst. to Pastor: C.V. Eno
Where Every Visitor is an Honored Guest

Glad Tidings
GOD'S WORD AS IT IS FOR MEN AS THEY ARE
PENTECOSTAL CHURCH
842 North Park St
384-7633 384-0113
Pastor E. E. AUSTIN Ass't G. W. KRAUSE
9:45 A.M. — FAMILY BIBLE SCHOOL
● Bus Serive — 658-5694 — or Church Office
11 A.M.
"SECRET OF PRODUCTION"
7 P.M.
"CHRISTIAN CHARISMA"
● Inspiring Music and Singing
● Bible Challenge and Prayer
● Everyone Welcome
KIDS KRUSADE
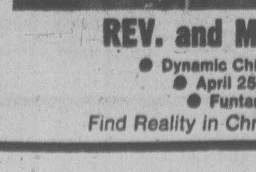
● Magic ● Puppets
● Prizes ● Cartoons
● Pictures ● Gospel
NIGHTLY 7 P.M.
Parents Welcome
REV. and MRS. C. WARD
● Dynamic Childrens Evangelists
● April 25 - 30 inclusive
● Funtastic Crusade
Find Reality in Christ at Glad Tidings

UNITY OF VICTORIA
AT THE EMPRESS HOTEL
PRINCE ALBERT ROOM
REV. MARY FOURCHALK
"Temple of the Living God"
CLASS 9:30 A.M.
CHURCH SERVICE 10:30 A.M.
For information please call 658-8369
Unity Church of Victoria is affliated with Unity of Vancouver, Unity School of Christianity and DAILY WORD MAGAZINE
UNITY

VICTORIA ALLIANCE CHURCH
1792 Townley Street — Telephone 592-1821
Pastor: Rev. H. Orlin Craig
11 A.M. PERLITA LIM
China's Singing Ambassador
7 P.M. Service by Pioneer Girls Club

Church of The Way
NON-DENOMINATIONAL CHARISMATIC
Meeting in the theatre of the Student Union Building
University of Victoria
A Team Ministry
PASTOR: REV. BILL JOHNS
REV. TED FOLLOWS, M.A., REV JOHN FRANCIS,
REV. DOUGLAS KOOY, DR. DOUG ROBERTS, M.D.
10:30 a.m. Holy Communion
11 A.M. FAMILY WORSHIP and SUNDAY SCHOOL
PASTOR BILL JOHNS, Ministering
KARSON and RUTH HOEG, Ministering in Music
Everyone Welcome
Phone 388-5334

BRITISH-ISRAEL WORLD FEDERATION (CAN)
Victoria Branch
"ARE YOU SATISFIED WITH WORLD CONDITIONS?
Look Into British-Israel."
PUBLIC MEETING
Sunday Afternoon at 3 p.m.
in the Dominion Hotel, 759 Yates Street
BIBLE STUDY
"ELIJAH"
Radio broadcasts every Sunday, 10 a.m. and 10:15 a.m. on K.A.R.I. (550)

Holding Forth THE WORD OF LIFE
Saanich Baptist Church
Royal Oak School, 4564 W. Saanich Rd.
10 a.m. to 12 noon Family Bible Fellowship
7 p.m. Evening Fellowship Hour
Pastor A. Shook 479-0050

Scripture scholar to lecture

Rev. Raymond Brown, S.S., will be in Victoria as guest lecturer at the Pastor's Conference, North Pacific District of the American Lutheran Church May 2-3. He has accepted Bishop Remi De Roo's invitation to give a public lecture on Wednesday, May 3 at 8 p.m. in St. Andrew's activity center, 1012 Pandora.

The public is invited to his talk on *How the Gospels Were Written and What That Process Tells Us of Jesus' Understanding of Himself.*

Brown is an internationally known scripture scholar. He holds three honorary doctorates from universities in the U.S. as well as three honorary doctorates in theology from European universities — Edinburgh in Scotland, Uppsala in Sweden and Louvain in Belgium.

He has written some ten books on the Bible and is a three-time winner of the National Catholic Book Award: for editing *The Jerome Biblical Commentary*, for his two-volume commentary on *The Gospel According to John*, and for his book *The Virginal Conception and Bodily Resurrection of Jesus.*

Brown has also been active in ecumenical work, being the first Roman Catholic to address a Faith and Order Conference of the World Council of Churches (Montreal, 1963). Subsequently, he was one of the two American Catholics elected to membership in the Faith and Order Commission by agreement between the Vatican and the World Council of Churches. From 1968 to 1973, by papal nomination, he served as consultor for the Vatican Secretariat for Christian Unity.

In 1972 he was the only American named by Pope Paul VI to the Roman Pontifical Biblical Commission. The appointment, the pope stated, was accorded to 20 scholars "outstanding for their learning, prudence and Catholic regard to the Magisterium of the Church" and was granted after consultation with the national Conference of Catholic Bishops.

Since 1971 Brown has been Auburn Professor of Biblical Studies at Union Theological Seminary in New York City.

Anglican concern unchanged—priest

TORONTO (CP)—Rev. Reginald Stackhouse, principal of Wycliffe College in Toronto, says that what seems to be a new emphasis in the Anglican Church on promoting human rights and social justice is really a change in the execution of church policy, not in the policy itself.

He says in the current issue of *The United Church Observer* that many people wonder whether there has been a change in Church policy because of recent announcements that the church is giving funds to Indian organizations opposed to the proposed Mackenzie Valley pipeline and its criticism of major corporations at their annual meetings for carrying out corrupt practices.

"It may be new for Anglicans to get attention because they are for or against something, instead of hiding their beliefs under a bushel of resolutionese," he says. "But historically, the Anglican Church has been in the vanguard of Christian social witness for 200 years.

He says that as a result, there is unease everywhere about the church's activism and "some laity have begun to vote with their feet as well as with their cheque-books."

Alberta band playing twice

The Canadian Union College concert band from College Heights, Alberta, will present two programs of music today. At 4 p.m. the band will present a program of sacred music in the Seventh-day Adventist Church, 983 Pandora and at 7:45 p.m. will give a concert of sacred and secular music in the Blanshard Elementary auditorium.

The 60-member instrumental ensemble, under the direction of Curtis Wolfe, has toured extensively throughout Alberta and B.C., and last June participated in the Alberta provincial finals in Edmonton.

The band performs both sacred and secular concerts, and frequently appears in churches as well as concert halls.

Included in the band's sacred repertoire are *Alleluia! Laudamus Te* by Reed, *The Battle Hymn of the Republic* by Ployhar and *Finlandia* by Sibelius.

The secular program includes *Proud Heritage* by Latham, *Blasenfest* by Fry, *Incantation and Dance* by Chance, and selections from *The Sound of Music*, *Fiddler on the Roof*, and *Walt Disney Overture.*

The public is invited. Admission is free, but a freewill offering will be received to help defray expenses.

MESSAGES OF TRUTH LIVED AND TAUGHT BY JESUS
are given in
GARTH HOMER HANDICAPPED RECREATIONAL CENTRE
813 DARWIN AVE., VICTORIA
SUNDAYS AT 3 P.M. All Are Welcome

GIDEON RALLY
Inspirational Service of SONG MUSIC THE WORD
Sat., April 29th. 7:30 P.M.
NAZARENE CHURCH
4277 Quadra St.
ALL WELCOME.

ANGLICAN RENEWAL CENTRE
Prayer and Praise Service
Every Friday 7:30 p.m.
in
St. Saviour's Church
Cor. Catherine & Henry Sts.

Reformed Episcopal
CHURCH OF OUR LORD
Humboldt and Blanshard St., Victoria, B.C. 383-8915
11:00 a.m.
DR. ANDREW J. MOWATT
"OUR GOD IS MARCHING ON"
(John 4:4)
Rector: Rev. Dr. A. J. Mowatt

Timeless kiss

Open house was held in fireside room of Church of the Nazarene, Quadra Street, to honor Ethel Elliott, who celebrated her 100th birthday Tuesday. A resident of Victoria for 25 years, Miss Elliott lives in private nursing home and goes to church every week. She regularly attends meetings of Esquimalt Golden Age Club. Born in Highgate, England on April 18, 1878, she worked as a Fleet Street secretary for some 20 years, and during Second World War was a volunteer teacher with children evacuated from London blitz. She was first woman member of United Society for Christian Literature, formerly Religious Tract Society.

CHURCH CHRONICLES

Greater reach program aim

The Presbyterian Church in Canada is sponsoring *Second Century Advance*, a special gift and outreach program across Canada. It is hoped that new interest may be created in churches able to reach out further to assist others, both inside and outside Canada who are in need of special assistance.

To this end the Second Century Advance committee of St. Andrew's Presbyterian Church on Broughton is having a special night of fun and discussion tonight beginning with coffee and dessert at 6:45.

This will be followed by a three-part program, the first of which will take a backward glance at highlights of the first century, including the first Presbyterian service in Victoria, held in the police court room in 1861.

The second part will take the form of a student forum where young people will question adults regarding the hopes, aims and outlook of the church as a whole for its second century.

Lastly, a look will be taken at what St. Andrew's, Victoria, might think about and do as children, youths, adults and elderly folk tell of what they expect the church to do in providing education, activity and assistance for each age group, as well as reaching out to others in the city.

•

The Szezecin Choir from Poland will perform in Metropolitan United Church, April 25, at 8:30 p.m.

Directed by Jan Syrocki, the choir is sponsored for this tour by the Vancouver Bach Choir with the assistance of the touring office of the Canada Council. It is presented in Victoria by the Amity Singers.

•

Perlita Lim, popular internationally known Chinese gospel soloist from Los Angeles, returns to Victoria for a concert of sacred music at Victoria Alliance Church, 1792 Townley, on Sunday at 11 a.m.

Formerly in secular music, Perlita was led four years ago to enter the field of gospel music. Since then she has travelled extensively in Europe, Asia and North America, appearing as guest soloist at many colleges and universities, conventions, churches and city-wide crusades. She sang at the historic International Congress on World Evangelism in Lausanne, Switzerland, at Expo '74 in Soeul, Korea, and at the Billy Graham Orient Crusade in 1975 and the Manila Crusade in 1977.

Lim

. . . returns next week

Her repertoire is a blend of the old and new, traditional and contemporary. Interlaced with scriptures, audience sing-along and excerpts from her own life story, her concerts are a complete celebration of worship and praise.

Rev. Orlin Craig and the congregation of Victoria Alliance Church invite the public to attend.

•

Emmanuel Baptist Church youth choir will present its musical *Sunlife* at Elk Lake Baptist Church, 5363 Pat Bay Highway, Sunday at 7:30 p.m.

•

Dr. Bernard Cooke will give a public lecture on the Sacraments of Initiation at St. Andrew's activity center, 1012 Pandora, on Thursday, May 4 at 8 p.m.

Cooke is a noted theologian who headed the department of theology at the University of Marquette and now teaches at the religious studies department at the University of Calgary.

He received his doctorate in theology from the Institut Catholique de Paris and holds an honorary doctorate from the University of Detroit. He specializes in Sacramental theology (religious symbolism), New Testament, religious psychology and history of theological method.

He is the author of nine books, including the highly acclaimed major work *Ministry to Word and Sacrament*, and has written numerous articles in various publications.

He was the founding editor of *Theology Digest* and served on the advisory board of *Worship*, as well as the *Journal of Ecumenical Studies*. He holds membership in many learned and professional societies.

Cooke will also conduct a weekend conference May 5—7. Conference titles are: *Role of Symbolism in a Pessimistic World, Sacramentality of Christ, Sacramentality of Christian Life, Christian Initiation, Celebration as a Way of Life.* The conference will be held at the University of Victoria and further information and registration forms may be obtained from Leanne Smith, 301 Machleary St., Nanaimo, V9R 2G8, 754-2515.

Adventist minister dies

Retired Seventh-day Adventist minister Frederick Thomas Balmer passed away at the age of 90 on April 6 in Royal Jubilee Hospital.

He was born in Northern Ireland on Sept. 18, 1888, and immigrated to Canada as a young man. He met his wife Frances, from southern Ireland, in 1913 and they lived in Alberta for several years.

Balmer was a bank clerk in Edmonton for some time. Always interested in the Bible and a keen student of the "word," he left the bank and studied for the ministry, joining the Seventh-day Adventist Church as a minister of the gospel in Alberta and later serving as secretary-treasurer of the Manitoba-Saskatchewan conference.

He was an experienced administrator for the denomination. He served in schools and churches and in 1927-8 was administrator of Resthaven Hospital. It closed for good on the day he was buried.

Like many other prairie people, the Balmers retired to Victoria to escape the cold winters about 10 years ago.

Balmer

. . . inspiration to all

He was an inspiration to all who knew him, ever prepared to give a ready answer for his faith.

Until recently he taught a Bible study class each week.

In view of his personal interest in Christian literature, a memorial fund has been set up by his church to provide Christian literature for other ministers of the gospel.

Vatican news

Quebec bishop resigns

VATICAN CITY (AP) — Pope Paul has accepted the resignation for health reason of Bishop Gaston Hains of Amos, Que., the Vatican has announced.

To replace the resigning bishop, the pope named Rev. Gerard Dranville, who has been parish priest at Joliette. The new bishop was born at the Isle du Pas, Que., in 1930 and was ordained a priest in 1953.

CITY AND DISTRICT CHURCHES

GOSPEL CHAPELS

OAKLANDS CHAPEL
Fernwood and Cedar Hill Road
SUNDAY
9:30 a.m.-Breaking of Bread
11:45 a.m.
Sunday School and Family Bible Hour
Speaker: Mr. C. Penman
6:30 p.m. Evening Service
Speaker: Mr. T. Kirkpatrick
Wednesday, 9:45 a.m.
Ladies' Coffee Hour
Thurs., 8:00 p.m.
Prayer and Bible Study

VICTORIA GOSPEL CHAPEL
835 Pandora Avenue
SUNDAY
9:30 a.m.-Lord's Supper
11:15 a.m.
Sunday School, Bible Class and Family Bible Hour
7 p.m. Evening Service
Speaker at both services,
Mr. Lloyd Bone
from Saskatoon
8 p.m. Wednesday
Prayer and Bible Study

SPIRITUALISM

VICTORIA CHRISTIAN SPIRITUALIST CHURCH
819 Fort Street
Sundays, 11 a.m.
Worship and Social Fellowship
Clairvoyance at Every Service
No Teas or Open Circle until further notice

OPEN DOOR SPIRITUALIST CHURCH
1600 Cook Street
Sun. 7 p.m. Rev D. Harris
Flower Psychometry
Wed. 7:30 p.m.
Mrs. D. Staull, Healing

UNITARIAN

UNITARIAN CHURCH
106 Superior Street
10:30 a.m.
"FINDING MEANING IN A LIBERAL CHURCH"
Rev. John Quirk, assistant minister of the Vancouver Unitarian Church, speaking on the application of logotherapy to Unitarianism
Visitors Welcome

MENNONITE

SAANICH COMMUNITY CHURCH
990 Falmouth Road, 384-8841
10:00—Family Worship
11:00—Bible and Optional Classes
Pastor—G. L. Braun, 477-6111

LUTHERAN

LUTHERAN CHURCH OF THE CROSS
Cedar Hill and Cedar Hill Cross Roads
Alfred J. C. Johnson, Pastor, 477-3851
10:00 a.m.
Divine Worship Service
11:00 a.m.
Sunday School and Bible Classes
The Church Where Families Worship Together
Evangelical Lutheran Church of Canada
(E.L.C.C. formerly A.L.C.)
Visitors Welcome

HOPE LUTHERAN CHURCH
MISSOURI SYNOD
1924 Carrick Street off Foul Bay
The Rev. L. M. Carlson, Pastor 592-2308
Sunday School 9:45 a.m.
Bible Classes 10 a.m.
11:00 a.m. Divine Worship Service
Thurs. 7:15 p.m., Divine Worship
A Church of "The Lutheran Hour" and "This is the Life"

GRACE LUTHERAN CHURCH
1273 Fort Street 383-5256
Lutheran Church in America
(Across from Central Junior High)
Minister Rev. Ronald Nelson
9:45 a.m. Sunday Church School
11 a.m. Worship

GOOD SHEPHERD LUTHERAN CHURCH
2815 Cedar Hill Road
Pastor Rogers
this Sunday only
11 a.m.—English Service with Keilian Singers

REDEEMER LUTHERAN CHURCH
Corner Jacklin and Jenkins
9:45 a.m.—Sunday School
11:00 a.m.—Worship Service
Minister Herman Bickel, 478-8850

SEVENTH DAY ADVENTIST

SEVENTH DAY ADVENTIST CHURCH
983 Pandora Ave. at Vancouver St.
Sabbath School—9:30 a.m. Saturday
Worship Service—11:00 a.m.
Wednesday—7:30 p.m.
Pastor: Lynn Baerg (721-3739)

SOCIETY OF FRIENDS

SOCIETY OF FRIENDS
(Quakers)
MEETING FOR WORSHIP
SUNDAY 11 A.M.
VISITORS WELCOME
831 FERN ST.

Anglican

Christ Church Cathedral
Quadra at Courtney
2 blocks up from Douglas
8:00 a.m. Holy Eucharist
9:15 a.m. Church School
9:30 a.m. Family Eucharist
11:00 a.m. Mattins
5:15 p.m. Holy Eucharist
7:30 p.m. Evensong
WEEKDAYS
Mattins 9:00 a.m.
Evensong 5:15 p.m.
Holy Eucharist
Tues. and Wed. 11 a.m.
Thurs. 7:30 a.m. and
Fri. 12:15 noon
Sung Eucharist
(Diocesan Synod)
Thursday, 8 p.m.
RECITAL
Victoria Chamber Orchestra
Friday (28 Apr.) 8 p.m.
Collection

ST. JOHN'S
QUADRA AT MASON
8:00 a.m. Holy Communion
9:30 a.m. Family Communion
Sunday School and Nursery
11:00 a.m. Morning Prayer
THURSDAY 10:30 a.m.
Holy Communion and Ministry of Divine Healing

ST. BARNABAS
Belmont and Begbie
7:50 a.m.
Mattins and Holy Communion
10:30 a.m. Sung Mass
Archdeacon Hilary Butler
7:30 p.m. Evensong
Father T. Davies
HOLY COMMUNION DAILY
The Rev. D. R. Chassels — 595-8242

St. Christopher's
Carey Road At Tillicum
Family Service 9:30 a.m.
Sunday School 9:30 a.m.
Rector: Rev. P. W. R. Isles

ST. DUNSTAN'S
Tyndall and San Juan
Rector: The Rev. W. J. Lanny
8:00 a.m. Holy Communion
9:45 a.m. Family Eucharist and Sunday School

ST. GEORGE THE MARTYR
Cadboro Bay Road and Maynard Street
Rev. Barry Jenks, 477-0705
PATRONAL FESTIVAL
8:00 a.m. Holy Communion
9:30 a.m.
Parish Family Eucharist
11:00 a.m.
Choral Eucharist

St. Luke's
Cor. Cedar Hill and Cedar Hill X Rd.
Rector:
The Rev. D. Edward F. Moulden
Lay Reader: Mr. A. E. Norris
8:00 a.m. Holy Communion
11:00 a.m. Mattins
Sermon: The Rector
7:30 p.m. Evensong
11:00 a.m. Sunday School—All Departments

ST. MARY'S
ELGIN ROAD
The Parish Church of Oak Bay
The Ven. Hywel J. Jones
L. Th., Rector
8:30 a.m. Holy Communion
9:30 a.m. Family Eucharist
11:00 a.m. Mattins
Preacher—The Rector
4:00 p.m. Evensong
Sunday School
11:00 a.m. All Depts.

ST. MATTHIAS
Richmond at Richardson
Rector:
Canon W. E. Greenhalgh L. Th.
Assistant:
Rev. David Fuller, B.Sc., M. Div.
8:00 a.m. Holy Communion
10:30 a.m. Family Service
Holy Baptism, Nursery
7:30 p.m. Eucharist and Ministry of Healing
Speaker: Miss Miriam Dobell

St. Peter's
LAKE HILL
Welcomes You
9:00 a.m. Holy Communion
10:30 a.m. Morning Prayer

St. Philip's
Neil Street and Eastdowne Road
Rector—Rev. D. Neil Robinson
8:00 p.m. Holy Communion
9:15 a.m. Family Eucharist
11:00 a.m. Morning Prayer
7:30 p.m. Family Praise and Worship

United

FIRST UNITED CHURCH
Quadra at Balmoral
11 A.M.
MORNING WORSHIP
"PLAYING GAMES WITH GOD"
Rev. R. A. Jackson, Galt, Ontario
Church School Students attend first part of service, then proceed to classes.
Nursery and Toddler Facilities Available
1-2 P.M. BIBLE STUDY for Teens and Pre-teens

METROPOLITAN UNITED CHURCH
Pandora at Quadra Street
For a Closer Walk With God
Ministers:
Rev. A. E. King, B.A., D.D.
Rev. E. L. Butler, B.A., S.T.M.
Rev. A. Calder, B.A.
11:00 A.M.
CAMP SUNDAY
Bob McKee, Ruth Roberts, Sharon Moscrip
7:30 P.M.
"COUNT THE COST"
Rev. A. Calder
11 a.m. Creche and Church School

CENTENNIAL UNITED CHURCH
Gorge Road and David Street
(Opp. Colony Motor Inn)
Rev. F. A. McMechan
11:00 A.M.
"CARING FOR THE FLOCK"
The Minister Preaching
Baby Creche and Nursery
Mr. Ernest Williams—Organist

ST. AIDAN'S UNITED CHURCH
Richmond at Cedar Hill X Road
Ministers: Rev. J. Rae Allan
Rev. Clare Holmes
Organist: Mrs. Edith Morris
MORNING WORSHIP
9:30 Rev. Clare Holmes
11:00 Rev. J. Rae Allan
9:30 a.m. All Sunday School Classes
11:00 a.m. Primary Sunday School
Creche provided at Both Services

OAK BAY UNITED CHURCH
Granite and Mitchell
11 a.m. WORSHIP
"Consider the Lilies of the Field"
Church School
9:30 a.m.
Grades 1 to 12

2033 Belmont at Pembroke 595-4796
Sunday Worship 11:00 am
Belmont Ave UNITED CHURCH
SOLOIST Jack Adams
"I'll walk with God"
Choir: "Balm in Gilead"
Guest Minister: Rev. G. Struthers
Minister: Rev. Robert F. McPherson
Organist: Margaret Wimshurst
Music Director: Bert Storar
Sunday School Nursery Care

CADBORO BAY UNITED
2625 ARBUTUS ROAD
Rev. John M. Davidson, 477-2715
Choir Director: Mr. Bill Roberts
Organist: Mr. Bill Browr
10:00 A.M.
"BEYOND OURSELVES"
Rev. John Davidson
Nursery Care
Church School
A friendly welcome awaits you

FAIRFIELD UNITED CHURCH
(corner Moss at Fairfield)
Minister: Rev. H. W. Kerley, Ph.D.
Organist: Robert Cooper, L.L.C.M.
Church Services 11 a.m.
Nursery for Children

GORDON HEAD UNITED CHURCH
Rev. Russell K. Vickers, Minister
477-0412, 477-6505
11:15 A.M.
"POWERFUL PRAYER"
Sunday School at Same Hour
Meeting at St. Dunstan's Church, corner of Tyndall and San Juan

JAMES BAY UNITED CHURCH
511 Michigan Street
A friendly church serving the whole community since 1891
Sunday School — 10:45 a.m.
Morning Worship — 11:00 a.m.
Minister: Rev. Bert Forsythe
386-7375 384-5821

Unregistered Lawyer Draws $1,000 Fine

VANCOUVER (CP) — A Vancouver lawyer found guilty in provincial court of two counts of conducting business without being registered under the Mortgage Brokerage Act has been fined $1,000.

Arnold Sigesmund was charged with Alvin Zipursky in connection with the operation of Title Holdings Ltd. and Unas Savings Investment Plan Ltd.

Zipursky has pleaded guilty to two charges of carrying on mortgage business without a licence and to 12 counts of fraud involving obtaining investment money on non-existent mortgages and on mortgages sold to other investors.

Ginter Gets Winery Back

VANCOUVER (CP) — Ben Ginter has regained ownership of his winery business at Westbank, B.C., after it had been placed in receivership and almost was sold to Bright's Wines of Ontario.

Ginter said the winery was taken out of receivership Thursday, thanks to a $1.2-million loan from the Richmond Credit Union, $300,000 in working capital from the Royal Bank of Canada, and some equity he put up.

Cominco Employees Reject 3.9% Increase

TRAIL (CP) — Cominco Ltd. employees in southeastern British Columbia have voted 91 per cent to reject the company's wage offer for the second year of a two-year contract.

The 4,400 workers at Cominco operations at Trail, Kimberley and Salmo are represented by the United Steelworkers of America or the Association of Commercial and Technical Employees.

Marvin McLean, chairman of the joint bargaining committee, said Friday that negotiations with Cominco were scheduled to resume Tuesday.

The union is demanding a 16-per-cent wage increase and new cost of living benefits.

The company offered a 3.9-per-cent increase in the second year of the contract.

Woolco MONTH-END CLEARANCE
monday and tuesday only while quantities last

MONDAY SUPER BARGAINS
'Calognite' 50-oz. automatic dish-washing detergent. Monday only! ....each 1.77 Household Needs
'J-Cloth' Hundreds of household uses. Monday only! pkg. 1.09 Stationery

'Suave' Balsam & Protein Shampoo Cleans your hair gently yet effectively helps build body and adds lustre. 350 ml. ....each $1 Health & Beauty Aids
Bubble Gum Bank Choose your favorite from Bugs, Yogi or Roadrunner. ....each $1 Smoke Shop
Onion Sets .... 2 for $1 Garden Centre
Flower Bulbs Good selection. ....each $1
YOUR CHOICE: $1

Ladies' Belts Assorted styles in Vinyl, Cloth or Leather fabrics. ....each $2 Accessories
Men's Polyester Ties Good selection of patterns. 4-in-hand styling. ....each $2 Men's Wear
'Agarol' A gentle laxative for relief without discomfort. 22-oz. ....each $2 Health & Beauty Aids
'Trelsol' Mineral Spirits Paint thinner, spot remover, BBQ starter, de-grease motors, clean floors, etc. ....gal. $2 Paints
YOUR CHOICE: $2

Girls' Army Shirts Army Insignia. Sizes 7-14. ....each $3 Teens' Wear
12" x 12" Cushions Good selection of plaids or plains. ....each $3 Draperies
Stretch Frames 18" x 36". Other sizes available at different prices. ....each $3 Draperies
Steer Manure 33-lb. bags .... 2 for $3 Garden Centre
YOUR CHOICE: $3

Ladies' Turtle Neck Pullovers Acrylic in sizes S-M-L. Good colour selection. .... 2 for $4 Ladies' Wear
Rag Doll Popular doll made by "Mighty Star." ....each $4 Toys
12" Planters Contemporary style in White or Orange. ....each $4 Garden Centre
Multipliers .... 6 for $4 Garden Centre
YOUR CHOICE: $4

GIGANTIC GIFTWARE CLEARANCE SAVE UP TO 50%.
Good selection of discontinued giftware items, some are one of a kind or limited quantities so please, shop early while selection is at its best.

Men's Casual Shoes Suede with wedge heel, moccasin toe, two-eye tie. Brown. 7-12. pair $11 Shoes
Cutlery Set Stainless Steel service for 12. set $12 Household Needs
6' Aluminum Step Ladders Sturdy, lightweight Aluminum step ladders. each $14 Paints
Men's English Dress Shoes With Leather uppers in slip-on and Oxford styles. Not all sizes in every style. pair $15 Shoes
Ironstone Dinnerware Anniversary Rose pattern. 20-pce. set service for 4. set $18 Household Needs
Men's Fisherman Romeos Leather slip-on work boots with soft or steel toe. Elastic gore. 8-12. pair $22 Shoes
Men's Sport Coats Assorted styles and materials. Made in Canada. each $49 Men's Wear
Men's 'G.W.G.' Sport Shirts Assorted styles, long sleeves, made in Canada. each $12 Men's Wear

TUESDAY SUPER BARGAINS
'Downey' Fabric Softener 2-litre size. Controls static cling. Tuesday only! ....each 1.73 Household Needs
Paper Towels 2 rolls per package. Assorted colours. Tuesday only! ....each .87 Stationery

Ladies' Handbags Assorted styles in Vinyl construction. ....each $5 Accessories
Fake Fur 60" wide, washable. ....yd. $5 Fabrics
Bert Rag Doll 27" Sesame Street Doll. ....each $5 Toys
'Resolac' Paints Interior latex paint in White only ....gal. $5 Paints
YOUR CHOICE: $5

McDuff Blankets Bunk, twin or double sizes. ....each $6 Bedding
5-Gallon Shrubs Globe Cedar, Old Gold Juniper. 30-36" cedar trees. ....each $6 Garden Centre
20-10-5 Fertilizer Lawn builder. 22-lb. ....each $6 Garden Centre
Flowering Shrubs Altheas, lilacs, spireas and more. .... 4 for $6 Garden Centre
YOUR CHOICE: $6

Sandals or Sling Backs Leather Tan sandals or dress sling backs with block heel. Ladies' broken size range. ....pair $8 Shoes
'Blue Mountain' Pottery Limited selection of Harvest gold colours. ....each $8 Jewellery
Rag Doll 27" Holly Hobbie or Carries dolls ....each $8 Toys
Modern Dome Lamp Red, Gold and Green. Contemporary style. ....each $8 Lamps
YOUR CHOICE: $8

Women's Velour Blouses Navy or Red in 38-44. ....each $10 Women's Wear
Boys' 'G.W.G.' Scrubbies 100% cotton, prewashed with flare legs. Substandards. ....each $10 Boys' Wear
'Reflection' Blanket 72" x 90" in White, Brown, Gold or Blue. ....each $10 Bedding
The Champ Pool Table 45" table, complete with cues, balls and rack. ....each $10 Toys
YOUR CHOICE: $10

Woolco DEPARTMENT STORES A DIVISION OF F.W. WOOLWORTH CO. LTD.
Town and Country Shopping Centre Douglas Street and Saanich
Personal Shopping only, please! Store Hours: Monday to Saturday 10 a.m. to 10 p.m.
ENJOY THE RED GRILLE FROM LIGHT SNACKS TO MEALS...

WAREHOUSE FOOD STORES
3475 QUADRA ST.
BURNSIDE PLAZA
877 GOLDSTREAM, LANGFORD
OPEN SUNDAY 10 A.M. TO 6 P.M.
OPEN EVERY NIGHT 'TIL 9 SAT. 'TIL 6
DON'T MISS THIS SUPER SALE!
PRICES EFFECTIVE SUN., MON., TUES
We Reserve the Right to Limit Quantities WHILE STOCK LASTS

LOCAL FARM FRESH LARGE Grade A EGGS 89¢ per DOZ. Limit 2½ doz. tray pak with 5.00 order
SUNRYPE RED LABEL APPLE SAUCE 3 14 oz. tins 1.00
PARKAY MARGARINE 3 lbs. 1.69
OLD TYME PANCAKE SYRUP 1 lb. jar 59¢
ARCTIC POWER COLD WATER DETERGENT 6 litre box 2.69
CARROTS FRESH NO. 1 IMPORTED 2 lbs. 29¢
OXTAILS LEAN MEATY lb. 49¢
FRESH LEAN PORK STEAKS lb. 99¢
VEAL OR PORK CHOPETTES lb. 99¢
MINUTE MAID PURE FROZEN ORANGE CONCENTRATE 12-oz. tin 89¢
4-22

TEXACO CURBS HOPE'S JOKES

STILLWATER, Okla. (AP) — Comedian Bob Hope says Texaco Inc., which sponsors many of his television specials, has asked him to stop making jokes about Anita Bryant and gay liberation.

Hope, who also makes commercials for the oil company, said Texaco urged him to "please, please lay off the Anita Bryant jokes" because "customers started tearing up their credit cards and sending them back."

A Texaco spokesman said Friday the company has received a number of complaints from customers about Hope's Anita Bryant jokes, "and we requested him to refrain from them and he agreed."

Prior to a benefit appearance Thursday night, Hope said he has great respect for Miss Bryant and thinks the former Oklahoma beauty queen became more involved than she intended to in her opposition to homosexuality.

He said that what began as a local controversy over a Dade County, Fla., ordinance outlawing housing and job discrimination against homosexuals has snowballed into a national crusade.

Miss Bryant led a group which waged a successful campaign to repeal the Dade County ordinance and later became a national spokesman against homosexuality.

"I think she got sucked into this controversy," Hope said. "I don't think she ever wanted to get in that deep and I think that they (homosexual leaders) carried on and she had to make statements.

"I love her and I think she's a a great gal. She's a very religious gal."

Play Lacks Sleek Edge

By AUDREY JOHNSON
Times Staff

Loosely based on an ancient Greek myth concerning the labors of Hercules, Benn Levy's The Rape of the Belt is a play with good comedy possibilities and a few boring areas.

It needs sleek performance and tight, well-controlled direction to be truly successful.

The Victoria Theatre Guild production opened on the Langham Court stage Thursday, with some good talent in the cast and lots of energy but almost no discipline in evidence.

Well-known Guild actresses Sheila Litt and Hetty Clews, as the throne-sharing Amazon queens, Antiope and Hippolyte, looked and were charming but badly needed to be directed into a defined style that would have allowed one to forget that they were "Sheila" and "Hetty".

The same fault holds true throughout. Jim Netherton's Heracles — charged, as one of his 12 labors, to obtain from the queens, the jewelled royal belt — is unconvincing, like a mountain painted in one flat color. There is little vocal shading, most of his speeches being delivered in a hollow-toned semi-shout. He and director Joan Hopper have failed completely to create the hero image, rugged-romantic or otherwise.

David Bird, as his friend, Theseus, who provides questionable assistance in the venture, gives us the best characterization and does manage a semblance of style even though his mugging is a bit overdone. Perhaps it would have seemed less so if there had been any uniformity in the ensemble performance.

The play is given a frame by the device of having the god, Zeus, and goddess, Hera, exchange comments on the persons and their actions from niches on either side of the stage.

Barbara Meiklejohn and Richard Litt handle the assignment satisfactorily, appearing as bronzed and silvered busts of the two gods. Mrs. Meiklejohn tends to let her vocal tone die at times and both are at a disadvantage as far as left and right halves of the audience are concerned because of poor sight-lines.

A lot of work has gone into the costumes designed by Alison Bolton, and the women's graceful long dresses are very attractive in color and style, especially Mrs. Litt's. But even for a comedy-fantasy there is a bit too much bright gilded cardboard in evidence (some sepia shading would have helped a lot) and the primary-colored satin shoulder capes on the two Greek heroes are an unforgivable anachronism.

SIGNAL HILL ART SHOW

A showing of drawings and paintings by Ken Meisterman is underway at the Signal Hill Gallery, 1550 Esquimalt Road.

The gallery is open from 1 to 5 p.m. and the show continues until April 28.

ALF BECKER'S CHAIN SAWS
2981 Tillicum Rd.
384-6414

NEW TRAFFIC SIGNALS
GORDON HEAD RD. at McKENZIE AVE.
WILL BEGIN FLASHING
FRI. APR. 21
WILL BEGIN FULL OPERATION
TUES. APR. 25
SAANICH ENGINEERING DEPT

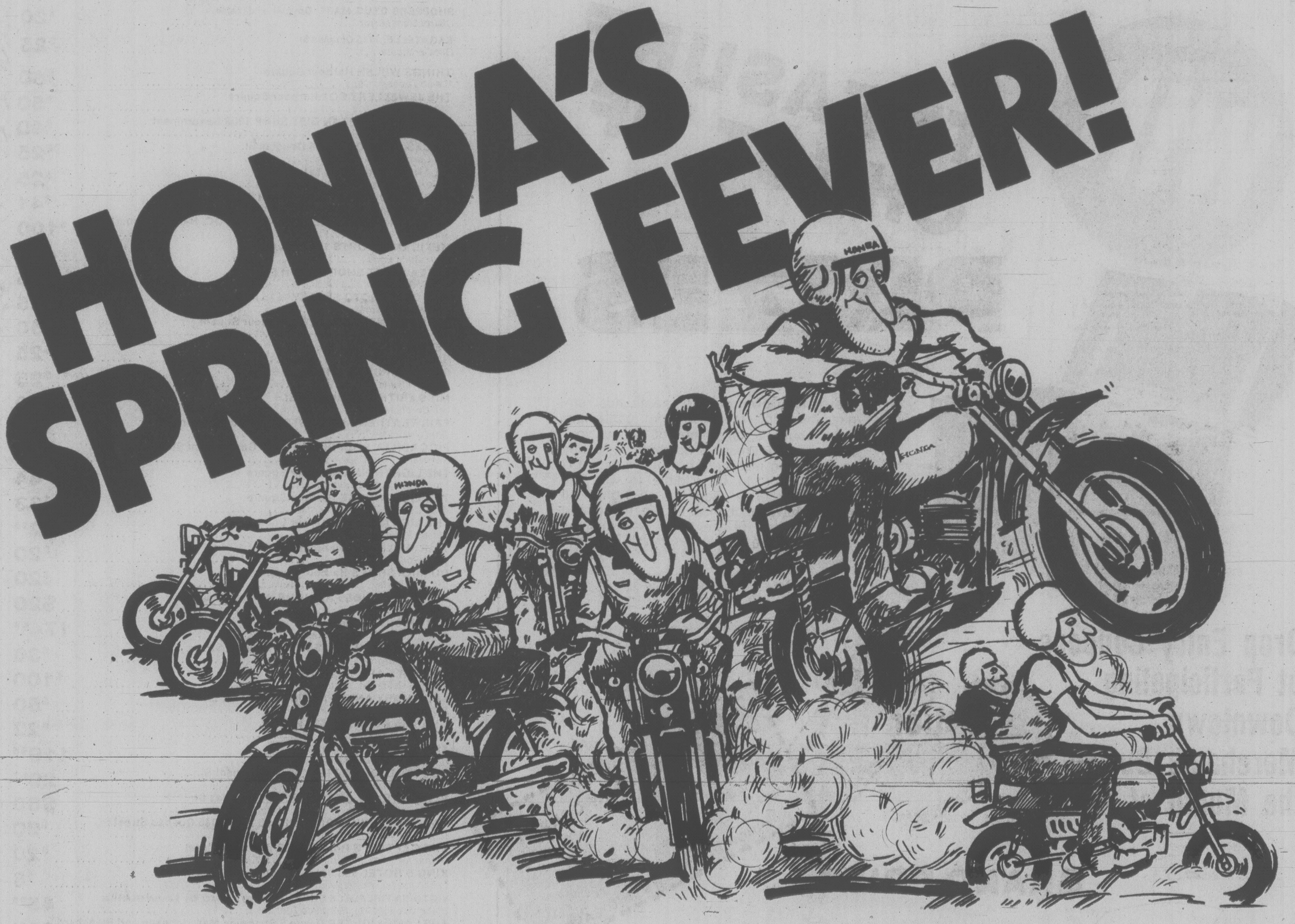

Get down to your Honda motorcycle dealer and catch Honda's spring fever! It's a buyer's market this spring and the Honda wheeler-dealers are readier than ever to deal wheels with you. Wheels like the fabulous 400 Twins. Or the new CX-500 with its V-twin engine, shaft drive and liquid cooling. Everything from the fastest 750 on the road, the CB-750F, to the super-nifty Honda mini-bikes. They're all selling at a feverish pace. So beat the crowds. Get ready for summer. Now! While your dollars are worth their weight in fun! We want to sell you on motorcycling. And the best way to do it is to spring into summer down at your Honda dealer. Catch Honda's spring fever!

You're ahead on a HONDA

MULLINS MARINE LTD.
925 Yates St.
382-1938

VICTORIA HONDA
2851 Douglas St.
386-8364

BROOKLANDS MOTORCYCLE SALES & SERVICE
937 Fort St.
383-5926

Coast to Coast Newspaper Advertising Sells the Most

Downtown SHOPPERS SAVE, PLUS WIN PRIZES DURING

DISCOVERY DAYS

DISCOVER THE FUN OF SHOPPING DOWNTOWN DURING THE MONTH OF APRIL

WIN A TREASURE CHEST OF PRIZES

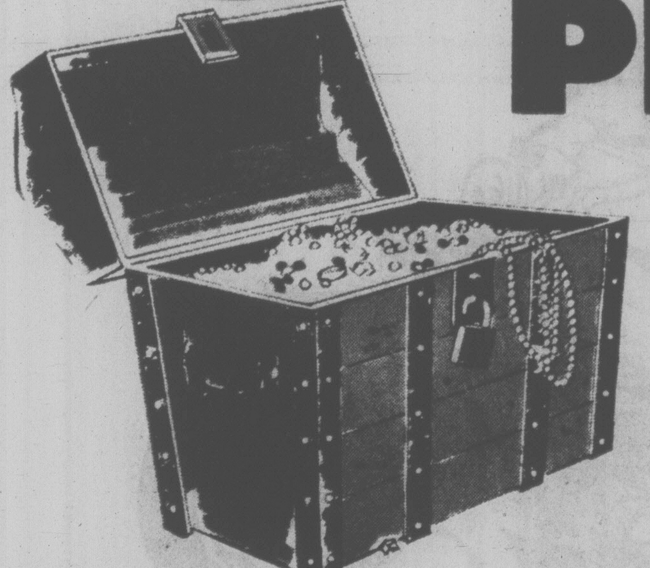

Watch for Downtown Merchants' ads running the whole month of April, containing entry coupons, on which you fill out your name and address. Drop them in to any participating merchant downtown with a D on the door, to be eligible to win that merchant's prize (see list on right). All entries have a chance to win the Grand Prize, or one of the three mini holiday weekends (see below).

Drop Entry Coupons at Participating Downtown Merchants During the Month of April

PRIZE DRAW COUPON
NAME
ADDRESS
PHONE
SHOP DOWNTOWN AND SAVE!

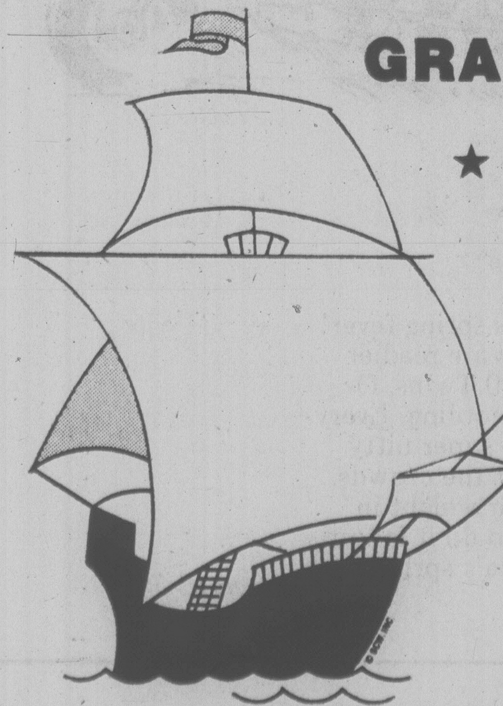

GRAND PRIZE

★ A BAYCREST MICROWAVE OVEN WORTH $549.95

★ THREE MINI WEEKEND PRIZES FROM THE FOLLOWING HOTELS:

- A WEEKEND FOR 2 at Qualicum's George Inn
- WEEKEND ACCOMMODATION FOR 2 at Campbell River's Discovery Inn
- A 2-DAY MINI HOLIDAY FOR 2 at Parksville's Island Hall

ENTER FOR PRIZES AT THE FOLLOWING Downtown MERCHANTS with a D ON THE DOOR

PRIZES TO BE WON:

MERCHANT:	VALUE:
SHOPPERS DRUG MART, Douglas and Yates *Clairol Light Mirror*	$20
BAGATELLE, 1175 Douglas St. *Gift Certificate*	$25
THINGS WELSH Harbour Square *Welsh Tapestry Cape*	$60
THE JEWELLERY BOX Harbour Square *Gift Certificate*	$50
EDINBURGH TARTAN GIFT SHOP 1003 Government *Tartan Wool Knee Rug*	$40
MACES FASHIONS 1696 Douglas St. *Gift Certificate*	$25
ISLAND FLORIST 744 Yates St. *Floral Arrangement*	$25
SCOTTY HOUSE 901 Government St. *3-pce. set Pimpernel Placemats/Coasters*	$41
HARBOUR SQUARE MERCHANTS ASSOC. Harbour Square *Shopping Spree*	$100
MEXICAN IMPORTS 1702 Douglas St. *Onyx Book Ends*	$11
ELSEA'S GIFT SHOP 637 Fort St. *Gift Certificate*	$25
VICTORIA PHOTO SUPPLY 1015 Douglas St. *X-15 Kodak Camera*	$25
JAKOBS FINE JEWELLERS Harbour Square *I.D. Bracelets at $15 (10)*	$150
PETITE SHOP 1304 Broad St. *Gift Certificate*	$25
RICA'S IMPORTS 1212 Broad St. *Gift Certificate*	$25
MISS FRITH 1619 Douglas St. *Gift Certificate*	$50
FAIRWEATHER and BIG STEEL Harbour Square *Gift Certificate*	$15
PICCADILLY SHOPPE LTD. 1017 Government St. *Sweater of Your Choice up to*	$40
THE LIGHTHOUSE Harbour Square *Stoneware Table Lamp*	$44
THE LIGHTHOUSE Harbour Square *Teak Carving Board with Knife*	$33
THE LIGHTHOUSE Harbour Square *Plastic Swag Lamp*	22.95
TALL GIRL SHOP Harbour Square *gift Certificate*	$20
DOMINA SHOES Harbour Square *Gift Certificate*	$20
CHARLIE LADIES FASHIONS Harbour Square *Gift Certificate*	$20
EATON'S 1150 Douglas St. *Oster "Regency" Kitchen Centre*	174.99
MUNDAY'S FINE SHOES 1203 Douglas St. *Amalfi Espardrilles UP TO*	$36
TAYLOR'S APPAREL LTD. 713 Yates St. *Koret of California Wardrobe*	$100
LADY MARY ANNE FASHIONS 706 Fort St. *Blouse of Your Choice UP TO*	$50
CHARMS & JEWELS 618 View St. *10K Gold Neck Chain*	$22
THE BAY 1701 Douglas St. *Hitachi 12" AC/DC Black and White TV*	119.95
COST PLUS IMPORTS 1102 Government St. *9-Tier Bamboo Bird Cage*	29.97
BLUE WINDOW GIFT SHOP 1607 Douglas St. *Goebel (Hummel) Wildlife Series Plate No. 2*	$60
RAVEN'S DINING ROOM AND LOUNGE 345 Quebec Street *Dinner for Two Gift Certificate*	$20
THE CAPTAIN'S PALACE 309 Belleville Street *Dinner for Two Gift Certificate*	$20
KING'S HOTEL 568 Yates Street *Lunch for Two Approximately*	$8
VICTORIA FIREPLACE SHOP LTD. Group 5 Shopping Mall, Blanshard and Johnson *Black Wrought Iron Fireplace Tool Set*	45.95
THE LAMP LIGHTER Group 5 Shopping Mall, Johnson and Blanshard *Glass Swag Lamp*	64.95
SCOTT PIANO AND ORGAN Group 5 Shopping Mall, Blanshard and Johnson *Stereo Headphone Set*	24.95
WOODEN SPOON DESIGN Group 5 Shopping Mall, Blanshard and Johnson *Solid Brass Watering Can*	38.95
WOODEN SPOON KITCHEN SHOP 734 View St., in the Standard Furniture Mall *Solid Brass Kettle*	34.50
STANDARD FURNITURE 737 Yates Street *Yorx Portable Cassette Recorder with AM/FM Radio*	79.95
CAPITAL IRON & METALS LTD. 1832 Store St. *3-Man Ripstop Nylon Tent*	42.95

PRIZE DRAW COUPON
NAME
ADDRESS
PHONE
SHOP DOWNTOWN AND SAVE!

PRIZE DRAW COUPON
NAME
ADDRESS
PHONE
SHOP DOWNTOWN AND SAVE!

PRIZE DRAW COUPON
NAME
ADDRESS
PHONE
SHOP DOWNTOWN AND SAVE!

PRIZE DRAW COUPON
NAME
ADDRESS
PHONE
SHOP DOWNTOWN AND SAVE!

Polish Choir Performs Here Tuesday

The many Victorians interested in fine choral singing will benefit from a cultural exchange event taking place at Metropolitan United Church, Tuesday at 8:30 p.m., when Amity Singers of Victoria will present in concert the Szczecin Choir of Poland.

The Polish choir tour is being sponsored by the Vancouver Bach Choir with the assistance of the Touring Office of the Canada Council.

While possessing an extremely wide repertoire, the choir is particularly celebrated for its performances of contemporary Polish music. A glance through their current tour repertoire reveals songs by Bruckner, Bach, Dowland, di Lasso, Palestrina and Rachmaninoff.

Concert Bands at Community Centre

A group of musicians who started in this city as the Victoria City Police Band changed its name recently and, directed by George Dunn, will be giving its first concert under the new title — Greater Victoria Concert Band — Sunday at 2 p.m. at Cedar Hill Community Centre on Cedar Hill Road.

Guests for the occasion will be the Delta Community Band under the direction of Peter Murray. As a finale to the program the two bands, consisting of about 90 musicians, will perform en masse.

Music to be performed will range from musical theatre highlights to modern jazz and rock. There will be no admission charge.

The Victoria Concert Band is constantly on the look-out for new members. They rehearse once a week on Mondays at 7 p.m. in St.John's Anglican Church Hall on Balmoral near Quadra, and anyone interested can try out.

• GIANT SLIDE • MOON WALK
• GO-KARTS • MINI GOLF
Fun City
HWY. 17 AT VANALMAN • OPEN SATURDAY and SUNDAY
10 A.M. UNTIL 5:00 P.M.
4-21

Bartholomews
GRILL
FAMILY SMORGASBORD
SUNDAY NIGHTS
5 P.M.-10 P.M.
$7.50 PER PERSON
½ PRICE CHILDREN UNDER 11
EXECUTIVE HOUSE
777 DOUGLAS—386-6789
RESERVATIONS RECOMMENDED
1-21

THE Arena THE Arena
GRAND OPENING
ROLLERFUN FOR EVERYONE
AT THE ROLLER SKATING PARTY
SUNDAY NITE 8:00 P.M.
★ GOOD MUSIC ★ COLORED LITES
★ FREE DOOR PRIZES ★ TOP 20
★ IT'S DOWNTOWN WHERE THE ACTION IS!
4-21

½-LB. NEW YORK STEAK
Home-fried potatoes, deep-fried onion rings, fresh cooked vegetables, sour dough loaf and our great salad bar or Hungarian goulash soup.
$6.95 per person
FRIDAY—SATURDAY—SUNDAY NIGHTS
GEORGE ACS' Hungarian Village RESTAURANT
NEW HOURS
LUNCH Tues. to Sat. 11:30 to 2:00
DINNER Tues., Wed., Thurs., and Sun., 5 to 9 Fri. and Sat. 5 to 10
1550 CEDAR HILL CROSS RD.
(NEAR SHELBOURNE)
RESERVATIONS 477-3023
(CLOSED MONDAYS)
3-10

FRIENDS OR FAMILY . . . BRING THE BUNCH

Sunday Brunch
Brunchtime:
Sundays 11:30 A.M. to 2 P.M.
Bring your brood to Sherwood Park Inn this Sunday! Enjoy our delicious buffet brunch of traditional favorites such as eggs, bacon, and sausages, together with some specialties in cold sliced meats, salads, seafoods and desserts.
$4.95 Per Person
CHILDREN 12 AND UNDER ½ PRICE
WEDNESDAY, APRIL 26, 12 NOON FASHION SHOW
Presented by DIONS BOUDOIR BOUTIQUE
MAKE YOUR RESERVATIONS NOW
Sherwood Park Inn
386-1422
4-15x

LADIES' NIGHT!!
IS EVERY
SUNDAY 5 TO 9 P.M.
Gay Nineties Spare Rib House

ONLY 5.95
FULL COURSE DINNER FOR THE LADIES
Our Special Salad
Bar-B-Que Queen Spareribs
Vegetable — Choice of Potato
French Garlic Bread
Sherbet — Beverage
CHILDREN'S MENU $3.50; UNDER 10 YRS.
Sing-Along Music Every Night
2-1
825 BURDETT — CHERRY BANK HOTEL 385-5380

DINGLE HOUSE
Victorian Dining Delight
DINING LOUNGE
SUNDAY NIGHT "SPECIAL"
ROAST PRIME RIBS OF BEEF Au Jus
with Yorkshire Pudding
Soup du Jour
Crisp Green Salad
Buttered Vegetables
Baked Potato
Freshly Baked Cheese Bread
Ice Cream or Sherbet
Beverage
7.95
(Victoria Dinner Club tickets not honored)
CLOSED ON MONDAY
137 GORGE RD. Open 5 p.m. 382-8721
1-14 • Ample Free Parking • Reservations • Major Credit Cards

Truly a "Knight to Remember" awaits you while dining at the
"Olde England Inn"
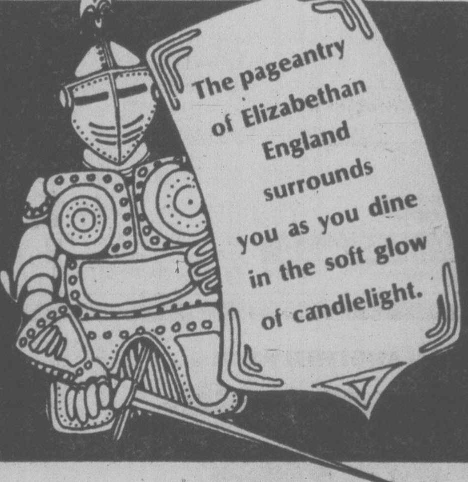

For a relaxing meal of traditional English Fare superbly prepared and served, the Olde England Inn is the Ultimate choice.
RESERVATIONS RECOMMENDED
388-4353
WEDDINGS AND ROYAL BANQUETS
429 LAMPSON ST. 4-22 Est.-1946

Now Open and Coming Alive!
OLYS
DISCO·LOUNGE
Get Down.
In the NEW Royal Olympic Hotel
642 JOHNSON STREET • 388-5513

AT THE NEWCOMBE
"A Taste of Robert Service"
Toronto actor Charles Hayter in a live (and funny!) one-man show dramatizing the life and works of sourdough poet Robert Service.
Friday, April 28th, 8:00 p.m.
No Admission Charge
Books of Robert Service's poetry will be on sale in the foyer.
B.C. Provincial Museum

KINDERGARTEN
GRADE ONE
Greater Victoria School District (No. 61)
Registration takes place May 1 through 5 for the 1978-79 school year
Eligible children:
Kindergarten: Age 5 by Dec. 31, 1978
Grade One: Age 6 by Dec. 31, 1978
You may register at your nearest elementary school Monday, May 1, through Friday, May 5, from 9:00 a.m. to 4:00 p.m. Some schools may have additional registration hours.
Proof of age is required: a birth certificate or equivalent. Children who will be transferred from private schools should be registered at this time.
Depending on space available, parents have a choice of schools. Check with principal.

IN PERSON! GUY RANDALL OLD TIMER The VOYAGEUR
NEWCOMBE AUDITORIUM
MAY 11th and 12th
8:00 p.m.
FILMED ADVENTURE OF
ACROSS CANADA By CANOE
Plus: History of the Explorers, Voyageurs and Fur Trade in Canada.

ADMISSION $3.00
SPONSORED BY THE: VICTORIAN CELEBRATION SOCIETY — Victoria, B.C.
CAPTAIN COOK — BICENTENNIAL
avoid disappointment! advance tickets at
★ Victorian Celebrations Society 613 Pandora Ave. — 382-3912
★ Hillside Mall
★ Maritime Museum — Bastion Square
4-22

now open . . .
PADDY'S PLACE
5 P.M. TO 1 A.M. every day except Monday
By-the-Sea
LICENSED RESTAURANT
SPECIALIZING IN DELICIOUS
• Seafood • Steaks
• Salad Bar
DANCING 9:30-1 A.M.
SUNDAY BRUNCH
11:30-3:00. Adults $4.00
Kids 12 and under Half Price
we're at
4558 CORDOVA BAY RD.
By the-Sea on Scenic Route 3
"HOCKEY MENU" FOR THE KIDS
FORMERLY THE DUKE'S
NOW OWNED AND OPERATED BY PADDY GINNELL
FOR RESERVATIONS PLEASE PHONE 658-1022
4-21

A. K. Gee's
WORLD Adventure Tours
Adventure Tours
27th SEASON 1978-79
10 Beautiful All Colour Traveltale Films
All Narrated by Their Producers — in Person!
AT THE McPHERSON PLAYHOUSE
2 EVENING SHOWS: 6:00 & 8:30 P.M. PLUS—NEW!
A MATINEE AT 2:30 P.M.!
GOOD SEATS NOW AVAILABLE!
★ LONDON with Doug Jones — Mon., Sept. 18
★ TUNISIA with Bob Davis — Tues., Oct. 3
★ DENMARK and GREENLAND with Art Wilson — Mon., Oct. 16
★ THAILAND with Ken Armstrong — Tues., Nov. 7
★ RUSSIA with Clay Francisco — Tues., Dec. 12
★ INDIA with Ken Wolfgang — Wed., Jan. 17
★ EAST AFRICA with Russ Potter — Mon. Jan. 29
★ COLORADA with Stan Midgley — Mon., Feb. 12
★ JAPAN with Tahyer Sould — Tues., Mar. 27
★ FINLAND with Sid Dodson — Wed., Apr. 4
SEASON TICKETS (10 FILMS) $27.00, $25.00, $22.50
PLAYHOUSE BOX OFFICE PH.: 386-6121
PROSPECTUS MAILED ON REQUEST
BE AN ARMCHAIR GLOBETROTTER IT'S FUN!
4-22

Raven's Sunday Buffet Brunch
a beautiful way to ease into the day 11:30-2:30
MAKE YOUR RESERVATIONS NOW FOR OUR
Fashion Show
EVERY THURSDAY 12:00-2:00 P.M.
This Week By
SIDNEY FASHION FLAIR
2523 BEACON ST.
Free underground parking, air-conditioned comfort, table telephone service.
One block from the Parliament Buildings in Harbour Towers.
ENTER THE DOWNTOWN DISCOVERY DAYS AT THE RAVEN'S
PRIZE DRAW COUPON
NAME
ADDRESS
PHONE
SHOP DOWNTOWN AND SAVE!
Raven's Dining Room and Lounge
345 Quebec Street
Telephone 386-7444
4-22

OPEN 7 DAYS A WEEK FROM 7:30 A.M.
Kings Den
655 DOUGLAS ST.
FULL DINING FACILITIES
OVERLOOKING THUNDERBIRD PARK
Enjoy dining in the relaxing atmosphere at the King's Den. For your added pleasure listen to the smooth styles of
LEENA HASLAM AT THE ORGAN
FR., SAT. and SUN.
FOR RESERVATIONS Phone 388-4488
CATERING FOR BANQUETS, RECEPTIONS, MEETING, ETC. IN OUR QUEEN'S ROOM OR ON YOUR OWN PREMISES
388-4488

Continued by Popular Demand
Chauney's Restaurant proudly announces
Baroque Concert Evenings
featuring
La Confrerie Saint Julien
James Kennedy — Baroque flute & recorder
Susan DeBurgh — Harpsichord
Terrence Sturge — Cello
Thursday, April 27
For Dinner Reservations please call 385-4512
Please reserve well in advance.
We expect the evenings to be well attended.
Chauney's Restaurant
614 Humboldt Street, Victoria, B.C.
4-22x

SOPRANO Jackie Moffat, 16, warms up with coach-accompanist Peggy Baker for her first appearance of several in the Victoria Music Festival Monday afternoon. She is a student of Ruth Kyle. (McKay Photo)

Music Festival in Full Swing Monday

By AUDREY JOHNSON

This week a crescendo of piano and other instrumental practice, last-minute coaching sessions with accompanists and rehearsal of Shakespeare and other poetry, is leading up to a focal point of the year for young performers — the opening of the Greater Victoria Music Festival.

Actually, while the festival bursts into full bloom Monday, it has been under way this week with folk dance sessions which ended Friday night with an honors performance program.

But Monday at 9 a.m. all stops are pulled out. The enormous piano section, which in the first day alone will see 115 entries pass before adjudicators Phyllis Schuldt and Alma Brock-Smith, will take place at two centres — Christ Church Cathedral Memorial Hall and First United Church Fellowship Hall.

All day Monday there will also be vocal classes. Adjudicated by Sherill DeMarco of the University of Alberta, these will take place at the Metropolitan United Church Ephraim Evans Auditorium. They will begin the morning with young boys and girls and continue through intermediate level to the evening when adult singers will participate in a fine lieder class and one tenor soloist will perform.

In the meantime string classes at Oak Bay Junior Secondary and speech classes at St.Matthias Hall, Richardson at Richmond, will be carried on for at least 12-hour days through Thursday. Strings will have championship sessions Thursday evening, and speech will conclude with an honor program the same evening. Friday and Saturday at St.John's Hall will be occupied with Highland dance competition.

Dr. Howard Leyton-Brown is adjudicator for strings. He is a member of the National Advisory Council of Canada's National Youth Orchestra. Actress and Trinity College examiner, Gay Scrivener is judging speech. Nancy Lee Hays of Edmonton is adjudicator for Highland dance. Phyllis Schuldt, a widely respected teacher of piano on the mainland and currently on the music faculty of the University of B.C., is returning for the second successive year, to judge senior piano classes. Her team-mate, Ms. Harrington-Smith, comes from Winnipeg, where she teaches and lectures in piano pedagogy both privately and in the University of Manitoba's music department.

Piano classes extend through the third week of the festival, beginning May 1 with school choral, woodwind and brass, guitar, organ, accordion and bands moving onto the stage. A particularly large entry of private studio dance, covering a considerable range of styles, takes over at Oak Bay on May 1 and continues through Friday when an honor program will be presented in the evening. Adjudicator for these classes is one of Canada's best known dancers and choreographers, Earl Kraul. He has been premier dancer with the National Ballet of Canada, has taught at the National Ballet School for six years, and now teaches classical ballet at Toronto's York University.

Favorites with the public are the special events such as the Rose Bowl vocal championship. Vocal classes spill over this year into the third week, the evenings of May 1 and 2 being occupied with such adult choirs as the Arion Male Choir, the Sweet Adelines, Cecilian Singers, Metropolitan United Church Choir and several new groups, including the Sonyashnyk Ukrainian Singers. Junior and intermediate vocal solo finals and the Rosebowl contest are programmed for the evening of May 2.

The Piano championship competition for the City of Victoria Medallion takes place May 6 at the University of Victoria MacLaurin auditorium.

Souvenir programs listing all festival events and other information will be available at each of the performing centres as well as at music stores. And for the musically inclined the best bargain in town is a $5 season ticket which admits the holder to all sessions except the final Festival Highlights concert, which takes place at McPherson Playhouse May 8.

Musical Notebook

Prossnitz in Competition

A semi-finalist in the third Eckhardt-Gramatte Competition, which was confined this year to pianists, is Victoria's multi-award-winner, Walter Prossnitz. Of the five semi-finalists, two are from Vancouver and one, Jackie Parker, was also formerly a student of Robin Wood.

The Eckhardt-Gramatte Competition is for performance of Canadian music and was begun in 1976 to honor the memory of the late Manitoba composer-pianist-violinist, S.C. Eckhardt-Gramatte. The finals will be held May 6 at Brandon University. An international jury will be in attendance. First place winner receives $2,500 and a series of major engagements across Canada; second place receives $1,500 and third, $1,000.

* * *

Seventy-five members of the Sa-Hali Junior Secondary School Band from Kamloops will return a visit made by Oak Bay Junior Band two years ago when they join forces with two Oak Bay Junior bands for a concert Thursday at 7:30 p.m. at Oak Bay Junior. There will be close to 300 performers and a varied program is promised.

* * *

Roadside Attraction, a new folk-country group performing around B.C., is a three-piece acoustic group featuring fiddle, guitar, bass and vocals. They will be playing in Victoria next Friday at 8 p.m. at Norway House. The ensemble's spokesman emphasizes that they are not to be confused with a large Courtenay group entitled Another Roadside Distraction.

* * *

A folk-rock group that has been touring small communities throughout the province and has just recently begun playing larger concerts in Vancouver, is Flying Mountain. They have just completed their first record and will be making their first appearance in Victoria Sunday, playing at the Old Age Pensioner's Hall, 1600 Government.

Their music is described as "mountain music from the four corners of the earth." The material consists of folky chamber music, fiddle tunes from European and American cultures, original contemporary ballads and old-time boogie. A variety of instruments includes Bouzouki, fiddle, mandolin, guitars, flute, trombone, harmonicas, bass, and hand percussion instruments.

Entertainment Guide

THE BUTCHART GARDENS — OPEN EVERY DAY OF THE YEAR — Admission gates now 9 a.m. to 6 p.m.
TULIP TIME — Over 35,000 tulips — 96 varieties. The highlight of your Spring visit.
SEEDS FOR SPRING PLANTING — Now is the time to purchase seeds from our wide selection — All packaged at the Butchart Gardens.
THE BUTCHART GARDENS RESTAURANT — Lunches and tea served daily 10 a.m. to 4 p.m. Try our scrumptious HIGH TEA!
SPRING HAS ARRIVED — You don't have to wait for Summer to enjoy this world famous garden. All 35 acres are now in full bloom.

STRATHCONA HOTEL — British Columbia's largest night-life centre. 919 Douglas St. 383-7137. PRESENTS . . .
THE OLD FORGE CABARET — For your dancing pleasure, 6 night a week — Live music featuring "THE BROTHERS FORBES & FRIENDS." Reservations until 9:30 p.m., 383-7137.
THE CUCKOO'S NEST LOUNGE — Full kitchen facilities serving outstanding lunches and dinners. Featuring a unique 1952 MG-TG Roadster salad and soup car. Dinner reservations 383-7137. Discotheque every night 10 p.m. to 2 a.m. except Sunday. Enjoy the funky antique atmosphere.
THE STING LOUNGE — Buffet luncheon and salad bar weekdays. Prohibition Days atmosphere featuring Victoria's busiest discotheque 6 nights a week.
BIG BAD JOHN'S — Victoria's most famous lounge — Crazy Hillbilly atmosphere and Country and Western music.

THE RED LION INN — 1366 Douglas Street, 385-3366, Landmark of hospitality featuring:
THE RED LION — TOWER LOUNGE — Live entertainment nightly. Monday to Saturday featuring: Talented Steve Perry, country and western guitarist and vocalist.
THE RED LION — LION'S DEN DINING ROOM — Mon. to Thurs. 5-9 p.m., Fri. and Sat., 5-11 p.m. Closed Sunday.
THE RED LION — WINE CELLAR — Victoria's only wine bar featuring buffet luncheon daily 12 noon to 2 p.m. and re-opening from 4-12 midnight. Backgammon table. Poolside location. Closed Sunday.
THE RED LION — PUB — Now with live entertainment featuring "Bluejay" Thursday, Friday and Saturday., 8:30 to 12:30.
ENJOY THE RED LION'S OTHER FACILITIES — Coffee Shop open Mon. to Sat. 'til 10 p.m. Sunday 'til 8 p.m.; and, for Hotel guests, a sauna and swirlpool.

COACHMAN INN — 229 Gorge Rd. E. — Entertaining Tues. through Sat. Rob Hollis — Easy listening and relaxed surroundings.

JAMES BAY INN — 270 Government St., 384-7151. In the Bosun's Lounge: From Salt Spring Island — HUCKLE with his own Home Spun Tunes.

ALLEN HOUGHTON presents
2 SMASHING PERFORMANCES
2 DIFFERENT PROGRAMMES
"Mastery of classical movement." —Pravde
"A splendid Canadian achievement ... a joy to watch." —Daily Telegraph, London
CANADA'S ROYAL WINNIPEG BALLET
ARNOLD SPOHR, Director/Directeur
ROYAL THEATRE
Saturday, April 29th
Sunday, April 30th
8:30 P.M.
tickets at McPherson Playhouse and Hillside Mall
$6.50, $8.50, $10.50
in co-operation with
The Parrot House Restaurant
Located atop the Chateau Victoria at 740 Burdett Avenue Phone 382-9258
Victoria's only rooftop dining room

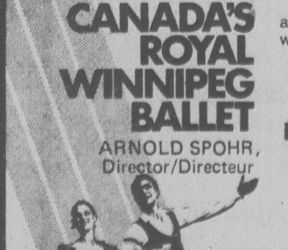

WINNER — 4 ACADEMY AWARDS
BEST PICTURE • BEST ACTRESS • BEST DIRECTOR • SCREENPLAY
"ANNIE HALL"
MATURE
NIGHTLY AT 7:00 & 9:00 P.M.
QUADRA THEATRE
QUADRA AT HILLSIDE PHONE 382-3370
EAST INDIAN SHOW FOR SUNDAY, APRIL 23 AT 3 P.M.
"ADALAT" SUPER HIT—ONE SHOW ONLY
Starring: Waheeda Rehman, Amitabh Bachchan in a double role, Neetu Singh, Nazir Hussain, Sujit Kumar and Akbar Khan.
(Color; English subtitles)

DUSTIN HOFFMAN
"STRAIGHT TIME"
MATURE
WARNING: Occasional nudity and coarse language. (B.C. Director)
NIGHTLY AT 7:00 and 9:10 p.m.
Theatre Parking Available at Eaton's Parkade
Landmark Cinemas TOWNE
382-5922 808 Douglas
In Nootka Court

SUNDAY AFTERNOON CHINESE FILM FESTIVAL
夢 樓 紅 "DREAMS OF THE RED CHAMBER"
A CHINESE CLASSIC AT 1:30 and 3:30 P.M.
with English Subtitles Adults $3.00

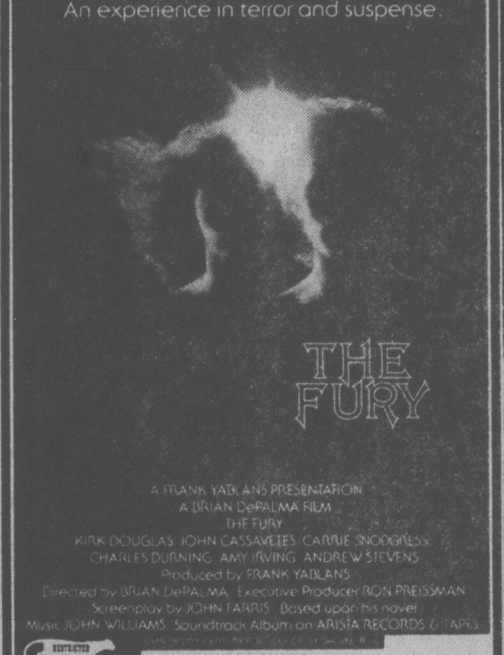

An experience in terror and suspense.
THE FURY
A FRANK YABLANS PRESENTATION
A BRIAN DePALMA FILM
THE FURY
KIRK DOUGLAS JOHN CASSAVETES CARRIE SNODGRESS
CHARLES DURNING AMY IRVING ANDREW STEVENS
Produced by FRANK YABLANS
Directed by BRIAN DePALMA Executive Producer RON PREISSMAN
Screenplay by JOHN FARRIS Based upon his novel
Music JOHN WILLIAMS Soundtrack Album on ARISTA RECORDS & TAPES
RESTRICTED
WARNING: Some bloody and frightening scenes. (B.C. Director)
CAPITOL 805 Yates 384 6811
Sat. at 1:00, 2:55, 4:55, 7:00, 9:00
Sun. continuous from 3:00

Best Supporting Actress
Best Supporting Actor
Best Screenplay
"'Julia' is a gem. Jane Fonda in her finest role... Vanessa Redgrave is glorious. Jason Robards gives one of the year's most memorable performances." —Gene Shalit, NBC-TV
JULIA
Based on a true story.
20th CENTURY-FOX Presents A RICHARD ROTH Presentation of A FRED ZINNEMANN Film
JANE FONDA VANESSA REDGRAVE
JULIA
also starring JASON ROBARDS HAL HOLBROOK
ROSEMARY MURPHY and MAXIMILIAN SCHELL as Johann
Directed by FRED ZINNEMANN Produced by RICHARD ROTH Screenplay by ALVIN SARGENT Based upon the story by LILLIAN HELLMAN
Music by GEORGES DELERUE PRINTS BY DeLUXE®
MATURE
ROYAL 805 Broughton 383 9711
Sat. at 1:00, 2:55, 4:55, 7:00, 9:00. Sun. continuous from 2:55
NO FILM SHOW MONDAY NITE!

MYSTERIOUS TRAVELERS FROM ANOTHER WORLD...
2ND WEEK!
RETURN FROM WITCH MOUNTAIN
NEW...FROM WALT DISNEY PRODUCTIONS
©1978 Walt Disney Productions TECHNICOLOR®
GENERAL
CORONET 836 Yates 383 6414
Saturday and Sunday at 1:30, 3:30, 5:25, 7:00 and 9:00 p.m.
Weeknights at 7:00 and 9:00 p.m. Children $1.25

It began as a dream... and became an adventure of a lifetime.
The SEA GYPSIES
...that one great experience is waiting for you.
A Raffill Production
GENERAL
"THE SEA GYPSIES" Starring ROBERT LOGAN • MIKKI JAMISON-OLSEN
NEXT ATTRACTION!
CORONET 836 Yates 383 6414
TILLICUM DRIVE-IN Burnside at Tillicum 382 7531

We all have our fears... our nightmares. This one came true!
FAMOUS PLAYERS THEATRES
THE LONG DARK NIGHT
They'll never forget it... neither will you.
A Fred Weintraub-Paul Heller Production
JOE DON BAKER in "THE LONG DARK NIGHT"
Starring HOPE ALEXANDER-WILLIS
Co-starring RICHARD B. SHULL R. G. ARMSTRONG
ADDED ATTRACTION: Clint Eastwood in "The Gauntlet"
GATES 7:30, SHOW 8:00 ADMISSION $3.00
TILLICUM DRIVE-IN Burnside at Tillicum 382 7531
Warning: Frightening scens; occasional nudity, some violence. (B.C. Director)

ACADEMY AWARD WINNER
Best Actor - Richard Dreyfuss
Neil Simon's the GOODBYE GIRL
A RAY STARK PRODUCTION OF A HERBERT ROSS FILM
NEIL SIMON'S
"THE GOODBYE GIRL"
RICHARD DREYFUSS • MARSHA MASON
and introducing QUINN CUMMINGS as Lucy
Written by NEIL SIMON • Produced by RAY STARK
Directed by HERBERT ROSS • Music Scored and Adapted by DAVE GRUSIN
Song "Goodbye Girl" Written and Performed by DAVID GATES
a RASTAR Feature • Prints by MGM Labs
18TH INCREDIBLE WEEK!
Nightly at 7:00 and 9:00 p.m. Matinee Sat. at 2:00 p.m.
OAK BAY 2184 Oak Bay 598-2213
WARNING: Some coarse language.
MATURE

GRUBBY GUTTERSNIPE emerges into butterfly! Eliza Doolittle, played by Victoria singer Elizabeth Taylor, meets her first test as she encounters the surprised gaze of Professor Higgins' mother (Nan Long). The scene is from My Fair Lady, the ever-popular musical produced by Victoria Operatic Society.Opening night for the Lerner and Loewe musical is Friday at McPherson Playhouse.

Two Short Plays at Belfry

A double bill consisting of two short plays will be given a three-night run at The Belfry next week. The Swan Song by Anton Chekhov, and Cowboys #2 by Sam Shepard, will play Thursday through Saturday.

The Swan Song is a bittersweet comedy in which Russian actor Svetlovidov gives one last performance *after* a closing night party. It represents Chekhov's hilarious protest against the contemporary social conditions of the stage. Prominent actor John Krich plays Svetlovidov, with Peter Smith in the support role.

Cowboys #2 is a revival of a Phoenix Theatre production from last fall. Written by a leading young American playwright, while totally different from the Chekhov in form and style it bears a relationship through the mutual combinations of philosophy and humor.

The two plays are directed by Michael Bianchin, who graduates this year from University of Victoria's theatre department. Originally from Kamloops, he spent two years as an actor and stage manager with Tom Kerr's Western Canada Theatre Company. Actors Smith and Peter McGuire are both UVic theatre students.

Phone The Belfry, 385-6815, for ticket reservations.

Winnipeg Ballet Back

Unanimously acclaimed as one of Canada's greatest cultural assets both at home and abroad, the Royal Winnipeg Ballet will return to Victoria next week for performances Saturday and Sunday at the Royal Theatre, concluding impresario Allen Houghton's 1977-78 dance season.

Artistic director Arnold Spohr maintains the company at the relatively small complement of 26 dancers in order to facilitate its extensive touring program. Acclaimed in 374 cities in 23 countries, it has circled the globe from South America to Russia. Its compact size also makes it an ideal outlet for the creative dancer, guaranteeing a large amount of performance work and soloist-oriented roles for all members of the company.

The current repertoire includes a great range of dance styles and moods representing many major choreographers, including John Neumeier, Petipa, Balanchine, Brian Macdonald and Oscar Araiz.

Victoria devotees will see the RWB perform seven works, of which three are recent additions to the repertoire. Festival is an abstract work by Araiz, a pointe ballet which is danced to the music of Brazilian rock musician Flavio Venturini. It is an ensemble piece displaying brilliant costumes. By the same choreographer, Women, a powerful expression of the confessions of five women, is a blend of ballet and jazz techniques.

Glinka Pas de Trois is one of Balanchine's enchanting works. Pas d'Action is a story ballet choreographed for the company by Canada's Brian Macdonald. Sebastian, a piece set in the 17th century, aptly reveals the dramatic ability for which this company is renowned, and Adagietto is a love duet set to the romantic music of Mahler's Fifth Symphony.

The company will also perform Agnes de Mille's great classic, Rodeo, which is one of its most popular works and has been performed all over the world.

ESQUIMALT SPORTS CENTRE
ROLLER SKATING
7:30 to 10:00 p.m.
AND EVERY WED., FRI., SAT. and SUN.
Good Music, Requests, Mirror Ball, Coloured Lights
Spinky's Mobile Disco
Every Saturday night. Includes Roller Skating 7:30-9:30, Dancing 9:30-11:30. Admission to roller skating includes dancing. Admission to dancing only $1.00 per person.
4-21

CKDA 1220 & CONCERT CONNECTION presents

VALDY IN CONCERT
SUN., APRIL 30 — 7:00 & 9:30 P.M.
McPHERSON PLAYHOUSE
Tickets available at McPherson Box Office and Hillside Mall
$6.50, $5.50, $4.50

mcm proudly presents polydor recording artist
JOHNNY RIVERS
AND HIS BAND
HEAR ALL HIS HITS INCLUDING:
- Slow Dancin' (Swaying to the Music)
- Curious Mind (Um, Um, Um, Um, Um, Um)
- Baby I Need Your Lovin'
- Tracks of My Tears
- Poor Side of Town
- Rockin' Phneumonia and the Boogie Woogie Flu
- Memphis
- Midnight Special
- Secret Agent Man
- Seventh Sun
- Summer Rain
- Mountain of Love

WITH SPECIAL GUESTS: THE SILVER DOLLAR BAND
SUNDAY, MAY 7th—7:30 P.M.
at the ROYAL THEATRE
TICKETS $6.50, $7.50, $8.50
ADVANCE TICKETS AT MEMORIAL ARENA BOX OFFICE AND THE HILLSIDE MALL
4-15

VICTORIA THEATRE GUILD presents
"THE RAPE OF THE BELT"
A comedy by Benn Levy
at LANGHAM COURT THEATRE
Tonight through April 29th — 8:15 p.m.
Box Office 383-2142, Daily 3:30 to 7:30 p.m.
Tickets: $3, Students & OAP's $2 (Except Fri. & Sat.)

VICTORIA SKETCH CLUB
69th Annual Exhibition
HILLSIDE MALL
April 24 to April 29
Oil Paintings Drawings Water Colours
4-22x

CKDA 1220
Nazareth
expect no mercy
4-22
CKDA PRESENTS
with special guests THE GUESS WHO
TUESDAY, MAY 23—8 P.M.
MEMORIAL ARENA
Produced by Perryscope Concert Prods.
Tickets 6.50 Limited advance discount $7.50 general admission From Arena box office or Hillside

TONIGHT
DIMENSION IV MAGIC PRODUCTIONS presents
AN EVENING OUT OF THIS UNIVERSE
with
Lee SHILO
Escape Artist
MESMER
Hypnotist and Mentalist
Jon Peter OVERHOLT
Magician
at Victoria High School
8 P.M.
Tickets Available at Door

In concert island (formerly of Perth County Conspiracy)
Featuring Paul Gellman with special guest Starshine
at The Belfry
1291 Gladstone at Fernwood
Tonight — 8 P.M.
tickets $3.50 and $3.00 reservations 385-6815
4-21x

Amity Singers and The Vancouver Bach Choir proudly present
THE SZCZECIN CHOIR OF POLAND
Conductor: Jan Szyrocki
METROPOLITAN UNITED CHURCH
Tues., April 25 — 8:30 p.m.
Collection
B.C. Tour sponsored by the Vancouver Bach Choir with the assistance of the Touring Office of The Canada Council

Family Style DINING
"A New Look But The Same Fine Food at Reasonable Prices!"
SCOTT'S RESTAURANT
650 Yates at Douglas
OPEN 24 HRS EVERY DAY

NASHVILLE, B.C.
The Big Cabaret
Featuring WOODSHED
FRI. & SAT. 9 p.m.-2 a.m.
Music for Your Dining Pleasure 7-9 p.m. FRI. & SAT.
2915 DOUGLAS ST. INGRAHAM HOTEL 4-8 385-6731

explorations
Do you have an idea for a project in the arts or any other area of cultural activity that you feel is innovative, creative, unusual?
Will your project help promote public enjoyment of artistic and cultural activities, or an appreciation of Canada's heritage?
If so, Explorations may be the program for you. We fund creative projects recommended by our regional selection committees. Our competitions are open to any Canadian person, group or organization.
Write now for more details, giving a brief description of your project and pertinent biographical information.
JUNE 1 is the next deadline for applications. After that, it's December 1.
Explorations
The Canada Council
P.O. Box 1047
Ottawa
K1P 5V8
a program of The Canada Council

SILVER BEARS
They were after silver and they struck gold.
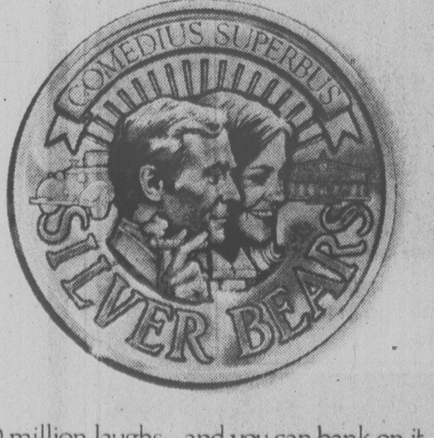
60 million laughs...and you can bank on it.
MICHAEL CAINE · CYBILL SHEPHERD · STEPHANE AUDRAN · DAVID WARNER · TOM SMOTHERS
GENERAL
odeon 1
780 YATES STREET
MATINEES FRI., SAT., SUN. 1:30, 3:25, 5:00
NIGHTLY 7:00, 9:10

rabbit test
The story of the world's first pregnant man... it's inconceivably funny.
"It's my own fault. I didn't take the pill."
MATURE
WARNING: Some suggestive dialogue; possibly offensive on religious grounds. (B.C. Director)
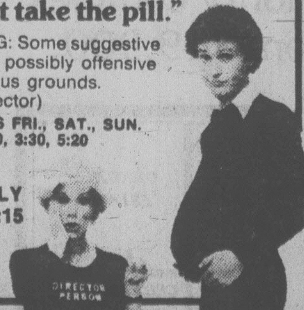
MATINEES FRI., SAT., SUN. 2:00, 3:30, 5:20
NIGHTLY 7:20, 9:15
haida
808 YATES STREET

CANADIAN ODEON Theatres

"LA GRANDE BOURGEOISE"
Catherine Deneuve, Giancarlo Giannini
MATURE
counting house 2
BROAD AT BROUGHTON
English Subtitles
NIGHTLY 7:00, 9:10

GLENDA JACKSON WALTER MATTHAU
"House Calls"
a funny love story.
MATURE
odeon 2
MATINEES FRI., SAT., SUN. 1:30, 3:10, 5:10
NIGHTLY 7:00, 9:10

The Fever is Spreading
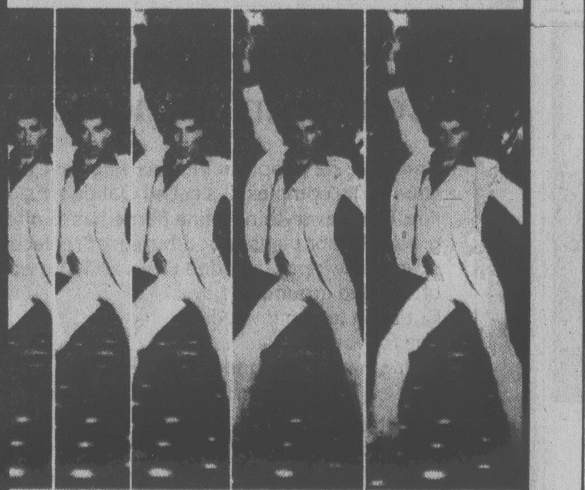
SATURDAY NIGHT FEVER
...Catch it
Original music written and performed by the BEE GEES
JOHN TRAVOLTA KAREN LYNN GORNEY
WARNING: Some sex; frequent coarse language. (B.C. Director)
counting house 1
BROAD AT BROUGHTON
NIGHTLY 7:00, 9:10

AROUND THE GALLERIES

Something novel for art-lovers and collectors will be happening at Utley's Galleries, 9182 East Saanich, for a week starting Sunday, April 30. It's an art auction without an auctioneer. Viewing and bidding for a wide range of art works begins April 30 from 11:30 a.m. to 5:30 p.m. and continues throughout the week, including Monday, ending at 3 p.m. sharp on May 7. The highest bidders at close-off time are the winners.

Another unusual feature is that people may continue bidding from their homes. Each visitor to the gallery will be given a list of all the works with accompanying opening bids, which may be raised at any time simply by a phone call to Utley's. The gallery feels that many outstanding bargains will be carried home.

Among items in the older section will be etchings by Piranesi, Rossini and Hogarth; a series of 18th century Chinese watercolors by Chen Shu; early Italian and Spanish drawings and paintings and an important large oil by the Scottish Royal Academician, George Houston.

The contemporary section will include watercolors and prints by Toni Onley; drawings and a watercolor by Richard Ciccimarra; a fine new series of framed prints by Noboru Sawai, and a variety of works by Maxwell Bates, Myfanwy Pavelic, Herbert Siebner, James Martin, Nita Forrest, Windsor Utley, Karl Spreitz, Kay Ratcliffe, Valentina Polushin, Harold Dobson, Robert de Castro and Elza Mayhew.

* * *

A distinguished family aura in the art world surrounds Molly Lamb Bobak, a well known watercolorist who has exhibited all over the world. She is the daughter of the famous Canadian artist, the late Harold Mortimer-Lamb and his wife, Vera, who besides being herself an artist was notable as a favorite model of Group of Seven painter Frederick Varley.

Hosted by the Saanich Peninsula Arts and Crafts Society, Molly Bobak will present a slide lecture at the Art Gallery of Greater Victoria, 1040 Moss, on May 11 at 2:30 p.m. She will be visiting Victoria as guest artist at the SPACS 25th anniversary show, which will be held in Sanscha Hall, Sidney, May 6 and 7.

The Victoria Art Gallery has been a major beneficiary of the wills of both Ms. Bobak's parents and a fine exhibition of Mortimer-Lamb's works is currently showing in the founders' gallery there. They will remain on view through May 14.

* * *

Sound, the first of the new Open Space Gallery Collaboratory series of six-week installation projects, begins Monday at 510 Fort. Co-ordinated by composer-performer John Celona, it is a series of events related to "sonic exploration" and will involve collaboration between audience, artist and musician. Daily activities are scheduled. Aspects of the installation include peformances of contemporary music and the work of local composers.

Sound will feature the construction of a massive sound-sculpture in the construction of which the public is invited to assist during the month of May. An exhibition of the completed sculpture and open participation in the "sounding" of the work will occur in early June.

There will be a special presentation of the Canadian Shadow Theatre, April 28 and 29. Shadows of live actors and cut-out figures are projected on to translucent screens using a variety of light sources. Shadow theatre is a multi-media concept, using music, sculpture, literature, radio, film and video.

Additional special events and seminars will take place during the six-week installation. Artists and musicians are encouraged to participate and should call Celona at Open Space, 383-8833.

* * *

At The Quest, 1023 Government, an exhibition of pottery by Winnipeg-born Gordon Thorlaksson opens Wednesday and will be on view through May 10.

A graduate in ceramics and interior design from San Jose State College, Thorlaksson has in recent years concentrated on ceramics in the classical tradition of the Imperial dynasties of China, particularly the Sung and Ming periods.

* * *

Starting Monday and continuing on view at the Emily Carr Arts Centre, 207 Government, until May 5, is a display of oils, watercolors, still-life, figures, flowers, horses and landscapes by Doreen Green and Elsa Greenwald.

CHICKEN ON THE RUN
Uncle Fred's
DELIVERS
CATERS
385-3468

FISHERMAN'S MARKET BRINGS YOU FRESH FISH
"Straight from the Fisherman to you"
SALMON
FRESH WHOLE RED SALMON lb. 2.25
FRESH WHOLE LING COD lb. 69¢
FRESH COOKED DAILY WEST COAST CRABS lb. 1.49
LOCAL JUMBO PRAWNS lb. 2.85
FRESH PICKED CRAB lb. 5.25
SHRIMP MEAT lb. 3.99
FRESH SMOKED "ON THE PREMISES" SALMON
MANY IN-STORE SPECIALS!
FOR THE LARGEST SELECTION AT THE LOWEST PRICES DRIVE OUT TO
FISHERMAN'S MARKET
1610 ISLAND HWY. 478-4522
"OPEN 7 DAYS A WEEK"
4-22

BENNETT
. . . soprano

'Opera Hors D'oeuvres' by Two Victoria Singers

Two well-known Victoria singers with experience in both concert and opera performance have come up with a different and attractive idea for a program which they will present April 30 at 3 p.m. in Newcombe Auditorium in the Provincial Museum complex.

Soprano Anne Bennett and bass Hans Steffen are calling their concert, "Opera Hors D'oeuvres"—in other words, tempting tastes from operas by Mozart, Bizet, Verdi, Puccini and Gershwin. Tne novelty of the presentation lies in its break away from traditional concert performance of opera; Bennett and Steffen will not use makeup, costumes or set pieces, but will dramatize, or act out the various arias and duets they have chosen. In addition the singers will offer the audience brief outlines of story and scene to heighten understanding and enjoyment.

Accompaniment will be provided by pianist Robert Holliston, a graduate student of Robin Wood and a faculty member of the Conservatory of Music, who has appeared as recitalist, chamber musician and concerto player in Victoria, Toronto and England. He was accompanist-coach for VanIsle Opera's production of The Magic Flute.

Ms. Bennett moved to Victoria from Vancouver about two years ago and has been actively involved with Amity Singers and the VanIsle Opera. At present she is continuing her studies with noted singer-teacher Phyllis Mailing in Vancouver.

Studies in Toronto and Germany, and experience with the Canadian Opera Company and the Deutsche Oper Berlin, form Steffen's background. Most Victoria opera lovers will remember his delightful Papageno in last fall's VIOA production of The Magic Flute.

Nine Die in Bus

KOZANI, Greece (AP) — A bus ran off a highway and crashed into an embankment near this town in northern Greece Thursday night, killing nine passengers and injuring 35, police reported. Authorities said a preliminary investigation indicated the steering mechanism failed and the driver lost control.

4-17
AAMCO TRANSMISSIONS
NOW at 525 GORGE RD. E.

Candide
Cushioned Corlon
by
Armstrong
reduces fatigue with underfoot comfort . . .
Pattern: 'Laurentian Terrace'
Spills, spots, stains bounce off its tough, non-porous surface, wipe up at the touch of a cloth. Seldom needs waxing!
Phone 598-4441
After six: call 598-7024 for an estimate
Capital City Carpet & Lino
1920 OAK BAY AVE.
4-1

VINTAGE AUTOS
The Vintage Car Club of Canada
(Victoria Chapter)
presents

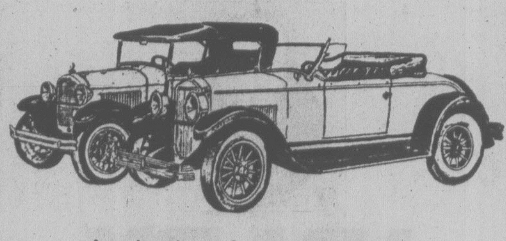

A selection of pre-war vintage and classic autos on display at
ESQUIMALT SPORTS CENTRE
Curling Rink
APRIL 28th Friday 6 to 11 p.m.
29th Saturday 11 a.m. to 11 p.m.
& 30th Sunday 1 to 6 p.m.
TICKETS: Advance $2, At the Door $2.50, Children Under 5 Years Free, Children 6 to 12 Years $1, O.A.P. $2. (Children must be with Adults.)
★ ENTERTAINMENT and DOOR PRIZES DAILY ★

Superiority Complex.

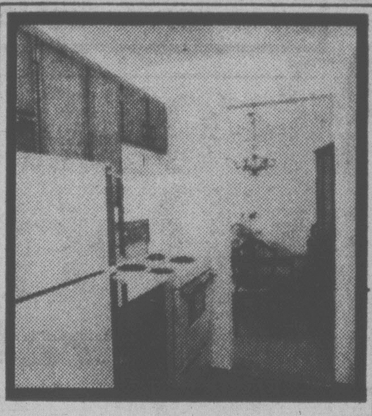

'I fell in love with the kitchen.'

'The exterior finishing is fantastic. The rockwork outside must have cost a fortune.'

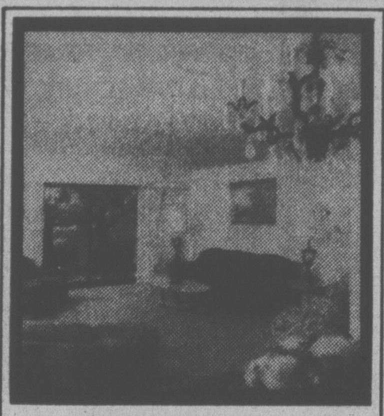

'My furniture never looked better—the living room even has a wood-burning fireplace.'

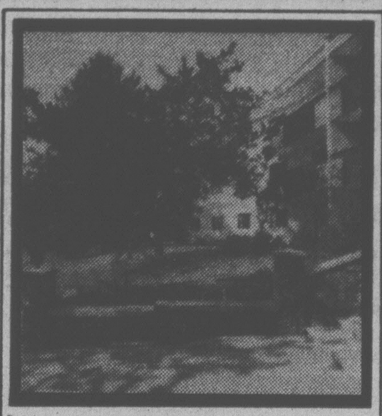

'To me? The four acres of grounds, the oak trees, the gardens...it's like living in a park.'

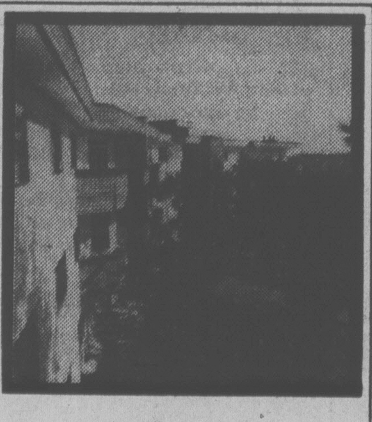

'My favourite—the hilltop view.'

Oakdale Estate. A superiority complex.
Condominium homes from $49,900.

There are 32 people in Victoria who have a superiority complex. It's called Oakdale Estate. And it has everything a fine home has to offer—gracious floor plans, wood-burning fireplaces, a sauna, a swirlpool, garden views and four acres of wooded grounds.
But don't take our words for it.
See for yourself.
Phase I was a tremendous success.
Phase II is now open and ready for viewing.

Call 477-7322, 477-1449, or 477-9313

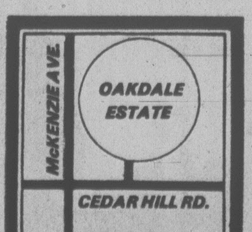

3960 Cedar Hill Road. Open house daily from 1 p.m.-5 p.m.

'The foyer is so elegant, I feel good everytime I go in the front door.'

OAKDALE ESTATE
PHASE II NOW OPEN
A superiority complex by J. McLaren Construction

New Insect Pest Showing in City

A European marsh fly is flourishing in parts of Greater Victoria, posing a threat to lawns, pasture and forage crops and home garden transplants.

Provincial agriculturalists say they have had many queries about the grub stage of the marsh crane fly, which appears to be propogating rapidly in damp, low-lying soils where the so-called leather jackets thrive mainly on grass roots.

Provincial entomologist Jack Arrand said the pest — which is harmless in the adult fly stage — is in its first year of heavy population here after appearing six or seven years ago in the Fraser Valley where it caused considerable anxiety.

That was believed to be the first time the fly was reported in numbers in Canada, possibly the first in North America.

Arrand said people grew alarmed and much unnecessary spraying followed, but the fly has since come under natural control although research has not disclosed exactly why. It is thought a disease may have contributed to the decline of marsh crane fly populations, he said.

"It is a wet climate beast and probably the mild winters (of the Lower Mainland) have contributed to it," the insect specialist said.

But he would not have expected the fly to flourish much in Greater Victoria, which has a much drier climate than the Fraser Valley.

An adult fly resembles a jumbo-size mosquito, with only nuisance rating despite its formidable appearance. It lays eggs about ground surface and these hatch into grub that burrow into soil to feed on grass roots or roots of young plants that home gardeners are likely to be putting down at this time of year.

The grub is a legless, segmented brownish-grey worm. It is leathery in texture and measures from about a half-inch to 1¼ inches long.

If a patch of lawn discloses more than 20 grubs per square foot, it may be considered a problem, Arrand said.

Attempted Murder Charged

PORT ALBERNI (CP) — Peter Douglas Creagh, 22, of no fixed address, was remanded to April 25 after appearing in provincial court Friday on a charge of attempted murder.

Police said Creagh was arrested about a block from a downtown discotheque where Terrence Francis Tobin, 19, of Fort McMurray, Alta., had been critically injured in a fight.

Witnesses said Tobin was knocked down by a man and was repeatedly kicked in the head.

He was flown to Royal Jubilee Hospital in Victoria where he is still in critical condition.

Saanich Zoning Hearing Set

A proposed zoning bylaw amendment which would clear the way for a pocket of small-lot development in the Strawberry Vale-Roy Road area is one of several rezoning items to be considered by Saanich council at a public hearing Monday.

The Saanich-initiated bylaw would lift the five-acre minimum subdivision restriction now applying.

This would allow the creation of single-family homes with a minimum lot size of 6,000 square feet and width of 60 feet.

The area flanks Interurban, extending from Elwood Avenue in the west to slightly east of Wilkinson. It is included in the sewer enterprise area and planners estimate the rezoning will allow about 27 existing lots to be re-subdivided.

Firm Offer Made For Parksville Flats

A firm offer has been made for the purchase of 110 acres of the Parksville Flats for development into a major bird sanctuary, Bert Hoffmeister, chairman of the National Second Century Fund of British Columbia, said today.

This is the latest development in the battle to preserve the marshlands at the mouth of Englishman's River as a bird sanctuary and recreational area.

"We hope to get the marshland," he said. "But so far we have received no reply to our offer."

Hoffmeister said a factor in the negotiations is the preservation of the foreshore surrounding the marsh. This is necessary for the proper management of the proposed sanctuary.

The Parksville Flats and surrounding property are owned by Aldergrove Enterprises.

The NSCF is funded by the federal government and is used for the purchase of land for conservation purposes.

Studies by sociologist Dr. Bentley LeBaron and biologist Donald Blood showed that the flats would be best used as a public reserve.

Don Snook, president of the Parksville Fish and Game Club, said preservation of the entire flats would make Parksville one of the most interesting areas on the island.

"Instead of becoming a stereotype North American town, it would have a wildlife refuge attracting people in all seasons and a waterfront free of dwellings and paved parking lots."

Snook said requests have been made to the provincial government to assist in the purchase of the land, but no reply has been received.

Can you afford to rent when you can buy your own home

\$450 DOWN with B.C. Grant

\$220 A MONTH principal, interest and taxes included

8% A.H.O.P. FINANCING

WE PAY THE LEGAL FEES!

1 Bedroom from \$28,900

2 Bedrooms from \$34,700

Many outstanding features such as deluxe Hotpoint frost-free fridges and self-cleaning ranges. Some with electric fireplaces.

ONLY 12 LEFT

Your monthly income requirements are only \$700 but act now. We do not think you are going to have an opportunity like this again.

PRINCESS MAQUINNA—830 ESQ. ROAD

Open Weekdays 9-12 and 1-4:30

Saturdays and Sundays 1-4 p.m.

Evenings by Appointment 385-2458

BYRON PRICE & ASSOCIATES LTD.

4-22

Some automakers are about to introduce an "engine of the future" that we've been building since 1922.

Before long some automobiles will start blowing their horns about an amazing new engine.

This "new" engine will save fuel by getting superb mileage. It will save money by never needing tune-ups. It's called the Diesel. All this is true, except that it's not new.

Actually, the first automobile Diesel engine was built by Peugeot in 1922. So we know quite a lot about them.

We know they must be strong to withstand almost three times as much compression stress as a gasoline engine. So you can't take a short cut and turn a gasoline engine into a Diesel.

And we also know there's more to a car than its engine. That's why every '77 Peugeot Diesel *manual or automatic* sedan and station wagon features the following: Power assisted brakes and steering; electric front windows; tinted glass; a sunroof; four-wheel independent suspension; and much more.

And we subject some 46,000 points on every Peugeot Diesel to rigid quality controls before it leaves the factory.

So, while other carmakers may now be starting to build diesels, they're a long way from building Peugeots.

PEUGEOT DIESEL

No one builds cars the way we build cars.

Corner of Blanshard and Johnson

Telephone: 385-1451

PACIFIC MAZDA PEUGEOT

PACIFIC ... IT'S TERRIFIC!

Sands

We Care

Seven Chapels Dedicated to Service

SAND MORTUARY LTD.
"MEMORIAL CHAPEL OF CHIMES" and "THE FAMILY CHAPEL OF MEMORIES"
1803 Quadra, Victoria, B.C.
388-5155 383-7511

SANDS FUNERAL CHAPEL OF ROSES
9838 Fourth St.
Sidney, B.C. 656-2932

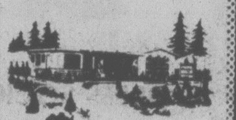

SANDS FUNERAL CHAPEL OF HEATHER
317 Goldstream Ave.
Colwood, B.C. 478-3821

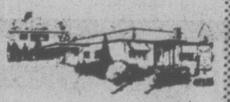

SANDS FUNERAL CHAPEL
187 Trunk Road.
Duncan, B.C. 746-5212

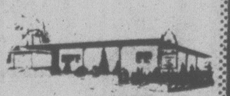

SANDS LADYSMITH FUNERAL CHAPEL
910 1st Ave.
Ladysmith, B.C.

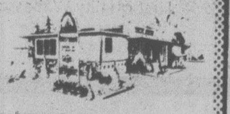

SANDS WESTWOOD "CHAPEL OF FLOWERS"
No. 1 Newcastle Ave.,
Nanaimo, B.C.

Your Community Funeral Chapels Dedicated to Service

Rely on Sands — NSM

Members of NATIONAL SELECTED MORTICIANS Since 1952 (by invitation)

ifc INTERNATIONAL FLIGHT CARE

Here, at home . . . Sands removal service covers Vancouver Island and all other points.

Specializing in forwarding to or from anywhere WORLD-WIDE FUNERAL INFORMATION SERVICE Call collect or cable "Mortuary Victoria" A Division of Sands

Sands

Independently Family Owned and Controlled Since 1912

7-19

Woodward's Mon. & Tues. SPECIALS

On Sale April 24th & 25th ONLY

ROYAL CITY
Beans with Pork 14 fl. oz. tin 39¢

WOODWARD'S
Tomato Juice fancy, 48 fl. oz. tin 59¢

CALIFORNIA FRESH
Grapefruit ruby or white, 8-lb. bag, each 1^{25}

B.C. GROWN GRADE CANADA COMMERCIAL
Apples red delicious, 15-lb. vue pack, each 3^{99}

BURNS PRIDE OF CANADA
Breakfast Sausage .... 99¢

BURNS PRIDE OF CANADA
Sliced Bologna 16-oz. vac pak, each 89¢

We are Proud to serve you Better

I like to come to work each day because the people I work with are super gals. We always serve quality food and I like the pay.

N. Renios

Nickie Renios
Restaurant, Woodward's Victoria

Featured all Week

Prices effective April 24th to 29th

UNCLE BEN'S Converted
Long Grain Rice 5-lb. bag 3^{25}

KELLOGG'S
Special "K" 425-g pkg. 1^{19}

LIPTON
Cup-A-Soup all flavours, package 57¢

CANADA DRY
Ginger Ale Regular or calorie reduced, 750-ml bottle 2 for 75¢

ASSORTED VARIETIES
Dad's Cookies 14-oz. carton 99¢

CUDAHY
Hamdingers 8 fully cooked ham patties, 16-oz. tin 1^{79}

FOUR FLAVOURS
Alpo Dog Food 14½ oz. tin 2 for 65¢

KITCHEN CATCHERS
Glad Bags pkg. of 24 1^{29}

Personal Shopping We reserve the right to limit quantities.

Another Load Of Arms Found

NICOSIA (AP) — A wooden crate marked champagne breaks open accidentally while being unloaded from a ship at a Cypriot port. Dozens of gleaming new pistols spill onto the dock.

The longshoremen gather them up and routinely inform customs and other Cypriot authorities about the discovery of yet another contraband arms shipment, which has become almost a weekly occurence at local ports.

Cyprus police believe the smuggled weapons are destined for Lebanon, where leftist Moslems are pitted against right-wing Christians in the north, and Palestinian guerrillas against Israeli forces in the south.

But there are increasing numbers of reports that arms smugglers are using Cyprus as the distribution point for the entire Middle East. Most of the weapons come from Western Europe—including France, Italy and West Germany—for use by underground groups, the reports say.

Police Chief Fanis Demetriou said his men intercepted six weapon shipments at the port of Limassol and at Larnaca International Airport in the last two months. The total haul, he added, amounted to 1,782 pistols and revolvers and 1,164 magazines of ammunition.

"Investigations established all these weapons were sent to Cyprus in transit, with Lebanon as their final destination," Demetriou said.

Despite the police officer's assurances, there is growing concern in Cyprus that the seized weapons are only the tip of the iceberg.

Glafcos Clerides, leader of the opposition Democratic Rally party, said he believes weapons are being smuggled into Cyprus "extensively, both for transit purposes and for use by local underground groups."

Simireini, an anti-Arab Greek Cypriot newspaper, claims most of the arms smuggling is carried out by Palestinian guerrillas using Cyprus as both a depot and a transit point to supply guerrillas throughout the Arab world and in Israel. Demetriou denied the report.

This island at the eastern end of the Mediterannean has been a Middle East crossroads throughout history, especially during and after the 1975-76 Lebanese civil war when the port of Beirut was shut down. After Israel invaded southern Lebanon on March 15 to flush out Palestinian guerrillas, the arms shipments are reported to have been escalating.

The crates of smuggled arms—marked at various times champagne, thread or machinery—were consigned to foreign shipping company offices in Cyprus for shipment. Goods arriving in Cyprus for transit are not opened for inspection but are simply shipped on to their final destination after being stored by customs.

Because Cyprus has traditionally been an Arab friend, goods arriving from Cyprus in the Arab world are given only cursory customs inspections, prompting arms smugglers to use the longstanding friendship to their advantage, Cypriot shipping agents believe.

No Amnesty Over Satire

BARCELONA (Reuter) — Military justice authorities have denied amnesty to three Catalan actors and an actress sentenced last month to two years in jail for insulting the armed forces. The actors, members of a mime troupe, had asked that a political amnesty granted by King Juan Carlos last October be applied to them. They were tried by a military court for their roles in a play that depicted the court-martial and execution of a Polish stateless person in 1974 for killing a policeman.

4-17
AAMCO
TRANSMISSIONS
NOW at 525
GORGE RD. E.

Dollar Days

ON THE MAYFAIR MALL 3 BIG DAYS
Monday & Tuesday: 9:30 to 5:30 p.m.
Wednesday: 9:30 to 9:00 p.m.

$1

LADIES' PANT SOCKS 3 pair $1
1st quality, mesh nylon. 1 size fits 9 to 11.

BOYS' SOCKS 2 for $1
Assorted socks for boys. Irregulars. Stretch sizes 6-8½ or 8-10½.

INFANTS' PLASTIC PANTS 3 for $1
Plastic pants with elastic waist. Printed animal designs. S.M.L.XL.

CONTROL TOP PANTYHOSE pair $1
Control top nylon pantyhose in assorted shades. Sizes S.M.Long. Irregulars.

BABY PILLOWS each $1
Polyester fill pillows in assorted prints and plains. Approx. size 10"x14".

BOYS' OR MEN'S UNDERWEAR each $1
100% cotton briefs in solids or prints. S.M.L.XL. Some irregulars. Boys' white only. S.M.L.

PLACE MATS 2 for $1
In assorted colors. Approx. 12"x18".

LADIES' NYLON STOCKINGS 2 for $1
One size 8½ to 11 stretch nylon stockings. Nude heel.

ASSORTED CAPS — HATS each $1
Sun hats or caps for men, ladies, or boys. Sizes S.M.L.

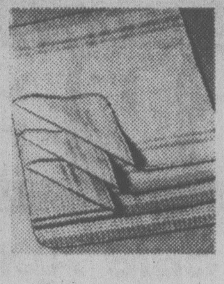

TEA TOWELS 2 for $1
51% cotton/49% linen. In multi-stripes. Approx. 19½x28".

PANTYHOSE 3 pair $1
Quality pantyhose in a good selection of colors. Sizes S.M. Long or X-Long. Irregulars.

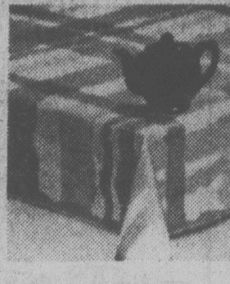

COTTON DISHCLOTHS 3 for $1
Multi-checked cotton. Assorted colors. Approx. 15"x15".

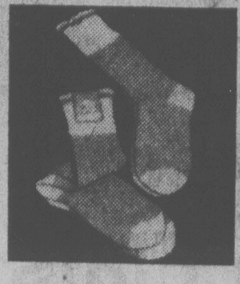

MEN'S WORK SOCKS pair $1
Assorted weights. Sizes 10 to 12. Irregulars.

GIRLS'/TEEN KNEE SOCKS 2 pair $1
1 size stretch fits 7-9 or 9-11. Assorted colors. Irregulars.

CHILDREN'S THONGS 2 pair $1
Child's rubber thongs with X-strap. Sizes 6-8½. Assorted colors.

$2

MEN'S TIES each $2
Choose from 4-in-hand or redi-knot styles in assorted patterns.

GIRL'S RUBBER CITY BOOTS pair $2
Rubber boots for girls. Sizes 5 to 10, or misses' 11 to 3.

MEN'S CREW T-SHIRTS each $2
Short sleeve crew T-shirts in assorted colors. Sizes S.M.

LADIES' PANTIES 3 for $2
Assorted colors in bikinis or regular panties. Sizes S.M.L.

MEN'S DRESS SOCKS 3 pair $2
Assorted stretch ankle length, dress or sports socks. 1 size fits 10 to 13. Irregulars.

IRONING BOARD PAD and COVER Set $2
Ironing board pad with cover. Prints or plains.

RECEIVING BLANKETS each $2
100% brushed cotton flannelette in multi-check pattern. Approx. 30"x40".

CHILDREN'S KNIT SHIRTS each $2
Assorted prints, short sleeve crew neck T-shirts, for girls or boys. Sizes 4 to 6x.

$3

HEAD SQUARES 2 for $3
Large assortment in plains or prints. Several fabrics and sizes.

PILLOW PROTECTORS pair $3
Print cotton pillow protectors with zipper on one end.

LADIES' BRAS each $3
Good selection of 1st quality bras in assorted sizes.

BOYS' KNIT SHIRTS each $3
Short sleeve crew neck styles in assorted prints. Sizes 8 to 14.

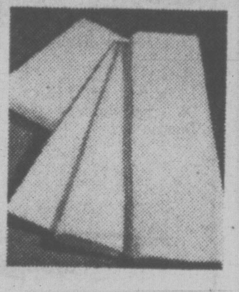

WHITE PILLOW CASES pair $3
First quality Wabasso pillow cases. White only. Approx. 42"x33".

INFANTS' SLEEPERS each $3
Infants' print terry sleepers with snaps. Assorted colors. Sizes 6-12-18 mos.

LADIES' SHORTS pair $3
Ladies' shorts in assorted colors. Irregulars. Sizes 9 to 16.

BOYS' PANTS pair $3
Assorted fancy flare leg jean style pants. Sizes 7 to 14.

EVEN MONEY BEST BUYS

BOOT CUT JEANS Boys' $5 Men's $7
12½ oz. cotton blue jeans. Boys' 7 to 16. Men's waist sizes 32 to 42.

TERRY BATH SHEETS each $7
Heavyweight terry. Solid shades. Approx. 36"x70". Irregulars.

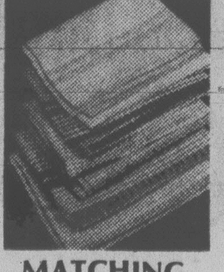

MATCHING TERRY TOWELS Hand $2 Bath $5
Assorted print matching towels. Face cloths also available at $1.00.

SURE-PRESS MEN'S SHIRTS 2 for $9
Plains or prints. Long sleeve dress shirts of 65% polyester, 35% cotton. Sizes 14½ to 17.

SQUALL JACKETS Girls' — Men's $6 Ladies $7
Nylon jackets with racer stripes. Zipper front. Girls and Ladies Kasha lined. Ladies' and Men's sizes S.M.L.XL. Girls' 8 to 14.

BATH MAT SETS each $10
Washable. Approx. 24"x36". With matching lid. Fashion colors.

MEN'S DRESS PANTS pair $12
Polyester knit for dress or casual wear. Plain or patterns. Waist sizes 30 to 42.

QUILT BEDSPREADS each $16
All over quilt spreads in assorted patterns. Twin or double sizes.

CHILDREN'S PANTS 2 pair $5
First quality half boxer waist style in washable cotton. Assorted colors. Sizes 2 to 6x.

WESTERN SHIRTS Boys' $6 Men's $7
Asst. plaid shirts with imitation pearl snap fasteners. Boys' S.M.L. Men's S.M.L.XL.

VELVETEEN CUSHION COVERS 2 pair $5
Zippered. Cotton velveteen in plain shades. Approx. 17"x24".

MEN'S SPORT SHIRTS each $5
Long sleeve, sure-press shirts in assorted prints. Sizes S.M.L.XL.

PILLOWS 2 pair $7
100% cotton covers with piped edges. Foam, feather and foam or feather filled.

LADIES' BIKINI SWIMWEAR each $6
Soft bikinis. Assorted styles and colors. Sizes 10 to 16.

LADIES' CASUAL SHOES pair $11
All leather uppers, crepe soles. Some leather lined. Assorted heel heights. Sizes 5½ to 10.

Woodward's bargain store

PERSONAL SHOPPING ONLY • NO PHONE • MAIL OR C.O.D. ORDERS • NO DELIVERIES

CENTENNIAL hair-do provided a special treat this week for spry Miss Ethel Elliot, but the occasion had nothing to do with Captain Cook. To mark their customer's 100th birthday, owners of the Royal Oak Beauty Salon presented her with a cake and a bunch of 100 daffodils. Teasing the curls for Miss Elliot, who lives in a nursing home at 4878 West Saanich, is stylist Lynda Schenk. (Bill Halkett photo).

Imagination In Collage

NEW YORK (UPI) — Koos Van Den Aker, whose fall-winter collection was presented as part of the seasonal 1978-79 fashion shows, is one of the most imaginative designers arround.

His specialty is collage — an intricate type of workmanship using many different fabrics, colors and textures on one outfit.

Sometimes his clothes get a little theatrical. Other times they are whimsical, but always different. For this collection he has done some Chanel type suits in linten tweed with wrapped or pleated skirts and quilt lined jackets. Blouses are low cut and sexy looking.

His unique contribution is double coats, an unlined tweed under another coat of silk taffeta (both can go it alone).

Alice Blaine's collection was full of ideas. The short busboy's jacket, which started in Paris, is a favorite here and was often in evidence in white over black wool pants.

She also showed huge circular skirts that could wrap around the body as well as shirts and blouses galore, sometimes one and two scarves draped or wrapped around the body.

Blaine stands for viable separates that can be worn mixed and matched. All work together and well.

Another collection was that of Anthony Muto for Marita, mostly late day and evening clothes giving the feeling of the 30s, 40s, and 50s in swirling skirts, tiers, ruffles and cape collars. He showed shawl collared long tuxedo type jackets over pants or skirts. There were Empire waists, strapless numbers, handkerchief points and Grecian drapery.

Marion Maged, a designer whose forte is soft unconstructed silks, sheer wools and flannels, offered a middle of the road but easy-to-wear collection. It leaned to one and two-piece dresses in silk, double and layered skirts or variations on the military, broad-shouldered look, popular in Milan and Paris.

EYES IN HONOR

COLOMBO (AP)— A pair of human eyes has been sent to a Singapore eye bank in honor of the visit of Singapore's Prime Minister Lee Kuan Yeto to Sri Lanka. Dr. Hudson Silva of the Sri Lanka Eye Donation Society said Singapore was the first foreign country to receive eyes from Sri Lanka, in 1964. Since then he said a total of 4,248 eyes have been sent as gifts to 71 foreign cities.

CONTINUING EDUCATION

SPECIAL WORKSHOP
on
LIVING AND DYING
ETHICS AND TECHNOLOGY

April 28, 8:15 p.m.-10:00 p.m.
LIFE SCIENCES AND MEDICAL TECHNOLOGIES
Dr. Peter J. Banks
Dr. John S. P. Lane
Member of R.N.A.B.C.
10:00 p.m. Reception

April 29, 9:00 a.m.-Noon
CONTEMPORARY ETHICS
Professor E-H. Kluge
Dr. P. G. Ney
Professor R. L. D. Wright
Noon-Luncheon

April 29, 2:00 p.m.-5:00 p.m.
INFLUENCE OF ETHICAL STANDARDS ON DECISION MAKING
Archdeacon C. H. Butler
Professor G. A. Ferguson
Dr. R. A. White

University Centre Room A-180 FEE: $50.00 Registration Limited
(Underground Parking)
For further information telephone 477-6911 (4802)
REGISTER IN PERSON OR BY MAIL
DIVISION OF CONTINUING EDUCATION
UNIVERSITY CENTRE, UNIVERSITY OF VICTORIA
4-15
BEFORE APRIL 26, 1978

The Summer Sports

Everything you need for soaking up the sun; leading the active lite, or lazing a summer afternoon away on the beach.

DISCOVERY DAYS PRIZE DRAW COUPON
NAME
ADDRESS
PHONE
SHOP DOWNTOWN AND SAVE!

Chargex, Master Charge or our friendly terms. Parking behind the store.

Miss Frith
383-7181
1619 Douglas
4-22

elizabeth forbes

Keys to a Share of Power

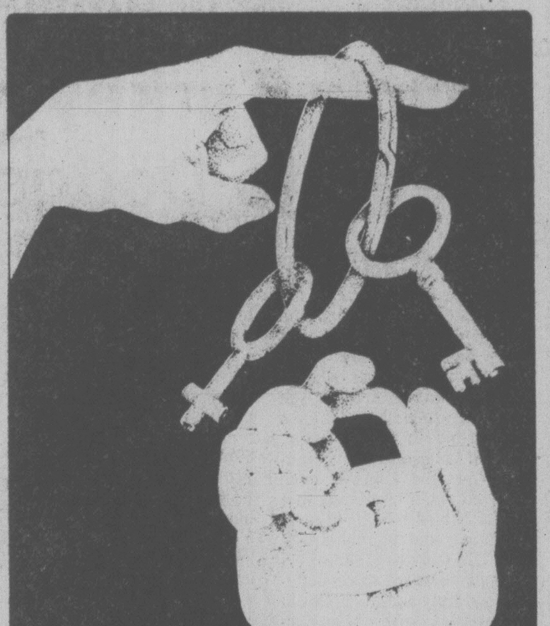

Chose the right keys. Use them well and they will release the lock and open a door that has kept women from fully sharing the power with men.

That's the cover message you find on a new kit released by the federal Advisory Council on the Status of Women (ACSW).

Assembled by ACSW staff, the kit is described as a tool for the use of women's groups and organizations who want to learn the technique of involvement; how to influence the decision makers and how to become directly involved in the election process.

In it are comprehensive and practical instructions on lobbying, brief writing, workshop planning and media relations.

It also has a very timely section on how to become a candidate and how to run a campaign.

In a covering article on the right to share the power, it is pointed out that times are changing. Not only do women vote but surveys indicate that people will, or say they will, vote for women.

Yet, women are still "missing persons" at most levels of political office, in unions, on boards and commissions and in decision-making positions with corporations and educational structures.

This same article tells us that power has been defined as "who gets what, when, and how" and that women got too little, too late and laboriously.

It points out that power is a central concept of politics. Power accrues to the person who becomes involved in politics and that "women have the right to share the power."

The political activity of women has been more often in "private" rather than "public" politics, it suggests.

Then, describing private politics, it says "politics is not just being involved with a political party. Where there are human relations there is politics. Where influence, authority or power connects humans in search of common or conflicting goals, there is politics."

Women can use what they have learned in such experiences in new situations, it is believed.

Their innate intelligence and human experiences prepare them well to apply their skills and concerns in a game where the stakes may seem larger but are really just different.

"They can play the game of politics as well as anyone."

In public politics however, "mutual support is required toward the common goal of involving more women."

Here, the article urges women's groups and organizations to whom this "sharing the power" kit is aimed, to "take up the challenge of electing more women to school boards, village, town and city councils, provincial and federal legislatures."

Where do they start?

According to this well-documented kit, groups and organizations must become informed on issues in our community, our province, our country; study laws to learn where changes are necessary; be committed to having women's views expressed on all issues—not just those directly concerning women and become familiar with lobbying techniques.

They must lobby all parties to give women assistance with financing political participation; lobby all governments to set up adequate day care facilities, to free women for political involvement; become familiar with government fundings programs, examine federal and provincial retraining programs for opportunities for women and pressure departments of education to monitor textbooks for sex-role stereotyping.

They should also adopt certain goals and work night and day to attain them.

These include equal representation of women in Parliament and Senate; and in provincial and municipal governments; equal number of women as judges in all courts; women appointed to the Supreme Court of Canada and appointments of more women on boards and commissions.

There is one of these interesting Sharing The Power kits available, free of charge, to any women's group or organizations (men's groups too, for that matter) wishing to learn how to understand and how to become involved in politics — large "P" and small "p" politics.

To receive that kit, get in touch with Victoria's Norrie Preston, one of two British Columbia representatives on the ACSW. Her phone number is 598-1390.

Postscript— At a United Nations seminar on civic and political education of women, eleven years ago in Helsinki, Finland, it was said "the full and complete development of a country, the welfare of the world, the cause of peace—all require maximum participation of women, as well as men, in all fields."

DenCraft
The Picture People
801 Yates St. 386-9522

RESTYLING • REPAIRS • CLEANING
Fur Storage
Scuby furs ltd.
911 Government
385-4361

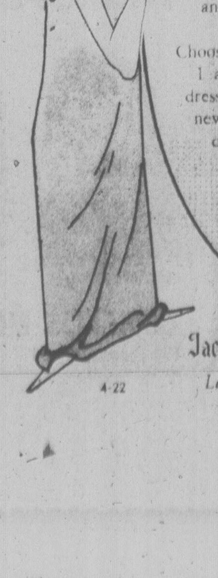

New Arrivals

Springtime is a time to be feminine and free, a time to slip into something delightful.
Choose from our wide selection of 1 and 2 piece dresses, jacket-dresses, the classic dress and the new, soft blouson and peasant dress. We have them all!

Jack Burgess Ltd. 598-3388
Ladies Wear at 2201 Oak Bay Ave.
4-22

A Lovely Difference... at lovely savings

Sale!

50% OFF Suggested Retail Price

IN-STOCK CUSTOM DRAPERY
YARDAGE

FOR EXAMPLE

Beautiful Imported
GRASSCLOTH WEAVES
Reg. 10.95 yd., 48" wide
NOW ONLY .... $5.50 per yd.

Our decorator consultants will work with you for the effect that will complement your lifestyle and reflect good taste. Now is the time to take advantage of our MOBILE SHOWROOM and shop in the comfort of your own surroundings, or see the exciting BEAUTY-PLEAT DISPLAYS, AT OUR Drapery Village.

The Drapery Village
UNIVERSITY HEIGHTS SHOPPING CENTRE
477-1242

HALLMARK DECORATIVE FABRICS
468 BURNSIDE EAST 386-2418
4-22

Doing the Town

With DOROTHY FRASER

First aid for not-so-great hair! . . .

When the good Lord handed out natal gifts . . . He seems to have passed us by in the matter of good hair . . . an oversight He has since remedied by leading us to the Charming Lady . . . that rare beauty salon whose staff know exactly how to handle our recalcitrant mane! . . . (Wonder whether George realizes they're such an instrument of Divine Providence?) . . . All joking aside, though . . . Charming Lady has done more for us than any hairdressers we've ever patronized in the course of a reasonably long life! . . . This week, and next, they're giving us a new perm and tint . . . preparatory to our departure on a European vacation . . . and you've no idea what a relief it is to know that we won't have to spend a single one of those precious holiday hours in a beauty salon! . . . We know beyond a doubt that our hair cut will be so expert . . . our perm so right for our hair texture . . . our color so soft and natural . . . that a quick wash under the shower and a bit of shaping with a brush is all we'll need during the next month! . . . Spring's here now . . . summer will soon be upon us . . . so whether you've got beautiful well-behaved hair . . . or whispy stuff like ours . . . why don't you make an appointment at the Charming Lady or the Witch's Hut for a smart, easy-to-care-for hairdo? . . . The staffs of both these salons are pros who know their job thoroughly . . . no-nonsense professionals who are not only very nice people to deal with . . . but who really CARE about pleasing their clients! . . . **Charming Lady, 1712 Douglas St., 385-8133 and Witch's Hut, 728 View St., 388-7368.**

Be the belle of your graduation ball! . . .

Unless things have changed a lot since our salad days . . . the two occasions in a girl's life when she wants to look her very loveliest are one, her graduation, and two, her wedding! . . . Well, Miss Frith's are the fairy godmother par excellence for both these important occasions . . . but today, let's confine ourself to graduation dresses . . . First of all, you don't need to spend a fortune to be a knockout on this important night . . . Miss Frith has adorable dresses suitable for graduation for as little as $38! . . . You'll find dozens and dozens of graduation dresses in Miss Frith Junior . . . even more on the mezzanine floor of the main store . . . so go and see them for yourself . . . We had a great time looking at such dresses this week . . . Noticed that a lot have little jackets that can be slipped off when you want a barer look later . . . Lots of tiered skirts with flounced bottoms . . . Cute cottons with border prints on skirt and blounced bodice . . . Printed voiles . . . Eyelet embroidery . . . Dark old-fashioned prints . . . You'll notice plenty of camisole tops . . . many, as we said, with wee jackets . . . One polyester knit we especially liked has spaghetti straps with a double ruffle in front, and a little ruffled cape which covers the shoulders and loops into the straps on either side, for when you want to look demure . . . like on graduation day! . . . Really, you'll find a fantastic selection of lovely graudation gowns at . . . **Miss Frith Fashions, 1619 Douglas St., 383-7181**

Now at Wilson's . . . Knickers! Hats! . . .

We haven't seen too much in the way of hats at Wilson's for the past year or so . . . but now they've got some hats in three different categories, which should solve the headgear question nicely for a lot of you! . . . First off, flattering little golf caps with turned-up back and front brim . . . in yellow, navy and camel, tagged at $10 . . . Then there are three different styles of rain hats . . . One with a stitched brim . . . another with a plain brim turned up at the back and a third with smaller brim and strap across the crown. Brown, navy or natural water-proofed cotton and nylon . . . $10 and $11 . . . For sunny days, there are hats in baku soie . . . Black, navy and white in different combinations . . . $15 to $19.50 . . . A pretty lacey straw with a wide brim is only $5 . . . and you can have a little charmer with a red rose in front for $8 . . . To complement your city suit or pantsuit . . . get yourself a jaunty felt fedora . . . Around $13-$14.50 . . . in quite a variety of colors . . . Stop the press news: a shipment of ladies' knickers has just arrived at Wilson's . . . Pure wool tweed, and green or brown corduroy, by Shiffer Hillman . . . sizes 8-16 priced at $70 . . . Better hurry if you want a pair of these! . . . **W. & J. Wilson Limited, 1221 Government St., 383-7177 and 1210 Newport Ave., 592-2821.**

Summer's already here at Gibson's! . . .

Best way we know of to keep ahead of the fashion game is to visit Gibson's often . . . For instance while most of us are still pondering spring outfits . . . they've got summer clothes so smart and downright beautiful that you'll want to latch on to one or other of them right now! . . . Last Monday we saw some exciting things for summer . . . A 3-pce. pantsuit done in parchment and white cotton . . . this latter being used for the soft flowing blouse with it's gathered French shoulder . . . while the rest of the suit is parchment . . . A manadarin jacket with back vent and double seam, and the very newest of pants, with front pleates, side pockets and elastic in the back . . . These are a little fuller at the top and give a nice, youthful look . . . Another summer tempter is a 3-pce, cotton city skirt suit in a navy and white muted print . . . with both dark and light backgrounds . . . Blazer and separate shirt tie are dark print . . . shirt and skirt the same print in reverse . . . which amounts to having two different outfits for the price of one! For casual wear there are some really darling cotton outfits consiting of wraparound skirts and T-shirts and kerchiefs . . . Drop in and see them . . . you'll love them! . . . **Gibson's, 708 View St., 384-5913.**

Unusual furniture to brighten your home . . .

Now that Spring's a fair accompli . . . you may conceivably be getting the urge to add something new to your home . . . give it a bit of a face-lift in the shape or something new and happy-making! . . . May we suggest, then, that now is the perfect time to do a bit of browsing around Standard Furniture? . . . They've got so many new and different things coming in that it will make your head spin! . . . In the Import Shop alone we zeroed in like a homing pigeon on several table and chair sets so light, airy, fresh and out-of-the-ordinary they'd give anybody's home a shot in the arm! . . . There's one with a smoked glass table top . . . square or round . . . on a chrome frame . . . Chairs are upholstered with the velour look, in nice cheerful colors . . . Think how nice it would be in summer to have breakfast around this beside a sunny window! . . . Put a cover on the square table and you're all set for bridge! . . . A very unusual slatted wood table and chairs are held together with pegs with leather pulls . . . Remove the pegs and the whole shebang folds right up! . . . This table sits six easily . . . It would be at home in any eating area . . . just great for the patio! . . . Another glass-topped table looks so light as to be non-existent as it sits barely touching its chrome base . . . Comfortable campaign chairs have the leather look . . . And do be sure to see the tasteful, simple, classical wall clocks which Standard are now carrying! . . . **Standard Furniture Co., 737 Yates St., 382-5111.**

Pretty new ponchos from Wales . . .

Our visit to Things Welsh this week was nicely timed . . . because they've just got in a shipment of some quite delightful ponchos in a nice light-weight pure wool Welsh Folkweave . . . Just the thing to slip over your casual clothes now . . . and on cool days in summer . . . There are three different styles . . . one in a natural wool with hood . . . stripes in grey and natural with blue, red or mossy green on the hood and around the poncho . . . A good buy at $105 . . . The second style is a little different and a bit longer . . . Diagonal stripes all over . . . $85 . . . Lastly there's the poncho coat which buttons and is hoodless . . . Striped in various tones of blues, browns . . . and made of a heavier weight blanket cloth . . . $80 for this . . . We saw a very attractive pure wool smock top with long sleeves and patch pockets . . . Variegated stripes in brown shades, but blues and one other color will soon be in . . . All these are brand new and have just arrived from Wales . . . Also in this shipment were Welsh wool tapestry wallets and clutch purses in about 30 different patterns and colors to match the clothing sold by Things Welsh . . . The clutches cost only $10 . . . make a great gift! . . . We liked them so well that we bought one to take on our trip! . . . If this doesn't make the Spaniards sit up and take notice, nothing else will! . . . **Things Welsh, Harbour Square, 910 Government St., 388-6122.**

New things at Bath & Kitchen . . .

The merest trace of a delightfully illusive scent is wafted through our living room these evenings when we turn a certain lamp on . . . Comes from one of the Aroma Discs we found at Bath & Kitchen this week . . . A little gadget you hang inside a lampshade which reacts to the heat of the bulb . . . A box of these discs makes a nice small gift! . . . We saw some new and beautiful bath towels . . . the big kind the menfolk really appreciate! . . . 100% thick and thirsty cotton, they're made in San Salvador, and come in the most gorgeus colors and designs (one has a life-size figure of a practically nude gal!) . . . Unisex bathrobes to match some of these! . . . There are some new sets of hampers, scales, towel shelves and wastebaskets in brocaded plastic . . . Very smart . . . As are the white or brown wickerware sets with padded top hampers in two different sizes . . . Lots of new kitchenware . . . including linen place mats and napkins treated to be soil resistant . . . Pretty little napkin rings in assorted colors . . . Tablecloths, napkins, and plastic place mats with designs by Vera . . . and the cutest place mats for youngsters you've ever seen in your life! . . . No trouble getting a kid to eat his spinach when he's got one of these in front of him! . . . We were intrigued by a rack of wonderful cook books, too . . . "Working Couple's Cook Book" with recipes for "his and hers" preparation . . . (great for a shower gift!) . . . Lots of other unusual cook books at . . . **Bath & Kitchen, James Bay Square, Simcoe and Menzies St., 385-2523.**

Advertisement

Zandra: Ultimate in Avant-Garde?

By SUSAN HELLER ANDERSON
New York Times

LONDON — Zandra Rhodes's home is unmistakable. In the centre of a decaying block of identical white townhouses it casts a peachy glow on its decrepit neighbors. The surrounding wrought-iron fence is baby blue with gilt gingerbread. Zandra Rhodes is also unmistakable. Her current hairdo is red, green and black. Her current makeup includes a long, thick black line stretching from the outer edge of her right (obliterated) eyebrow to the midpoint of the left, followed by two shorter lines. Above, a black square. Her fingernails are red with lavender tips.

"My California nails," she called them. She does them herself, which takes two hours, but leaves her toenails naked. "My life is too busy to bother with the bits that don't show," she said.

Zandra Rhodes is a human guinea pig for her own design fantasies. "When I get up in the morning, my mind starts straight away," she said, "when I look at my face and my hair and my house. You try out things you believe on yourself."

In addition to the elegant and high-priced chiffon and jersey dresses that made her famous, Miss Rhodes also designs a Saint Laurent-priced line of ready-to-wear, sheets for Wamsutta and rugs.

She begins work in her nearby studio at 7 a.m. and finishes 18 hours later, usually a Beautiful People gathering that she attends, she said, "for business reasons."

When 15 of her factory personnel were ill recently with the flu, Miss Rhodes supervised the factory as well. She goes to the United States eight or nine times a year.

In her spare time she has been completely renovating the peach house, a three-storey building that Miss Rhodes owns; she occupies only the two lower floors plus the basement.

At the moment she is living in one large room on the second floor. The stairwell leading to 17 is covered with an immense Pop Art mural. On the landing is an alcove lined with scarlet pleated vinyl, housing a white bathtub full of pots of white lilies.

Miss Rhodes once used the bathtub for utilitarian rather than decorative purposes, but she has finally finished her own bathroom part of a bedroom-living-kitchen suite now taking shape in the basement. The bathroom is covered with tawny tiles painted with free-form lilies, and mirrors. The kitchen is done entirely in metallic grey, including the appliances.

The second-floor room where she now lives she describes as "a stage set." At one end is a bedroom alcove tented in her prints, with immense pillows covered in an assortment of her fabrics — a modern seraglio effect. The alcove is partially hidden by hollow pillars lit from below by theatrical footlights.

The living part of the room has peach walls and a peach floor covered with blue squiggles. "I wanted a feminine, soft room and I was designing a peaches and cream dress for Bianca Jagger," Miss Rhodes said of the color scheme.

A central seating island, also covered in her fabrics, is decorated by plastic trees in plastic post. The trees are painted white and blue. Four "cacti," in knife-pleated white satin trimmed in lace, are grouped near the alcove but, like the trees, are often moved about.

"You must be surronded by an atmosphere that's yourself," she said. "And, since I'm a designer, I must live with my products — clothes, textiles, rugs, sheets.

Miss Rhodes was attacked by the fashion press here for glamorizing the Punk look with jewelled safety pins, sleeves pinned onto dresses, torn jerseys and dresses with holes in them.

She cites her own unusual appearance. "I've absolutely no doubt that there will be colored hair. People might not go around looking as extreme as I do, but they'll try it out," she insisted.

Unlike many English designers and personalities of the swinging 1960s here, Miss Rhodes has managed to remain avant-garde. "I take risks because of what I am," she said.

Zandra Rhodes reclines on her bed, an opulent fantasy

CAMOSUN COLLEGE

FALL SEMESTER, 1978

If you are planning to attend Camosun in the Fall Semester, 1978, you should visit the College Counselling/Admissions Centre for program planning during the month of MAY. The Centre is open from Monday through Friday, 0830 'til noon and 1300-1600 as well as Tuesday and Wednesday evenings between 1800-2000. No appointment is necessary.

COUNSELLING/ADMISSIONS CENTRE
CAMOSUN COLLEGE
1950 Lansdowne Road
Victoria, B.C. V8P 5J2
592-1281, Local 241

4-21x

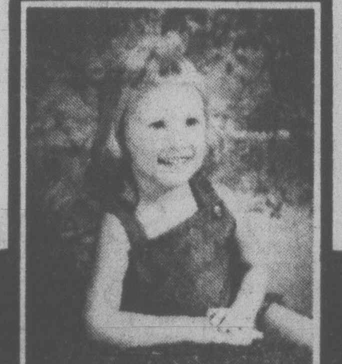

Simpsons Sears

Portrait Studio

a whole new look for your portraits!

5x7 colour portrait 29¢

CHOOSE YOUR FAVOURITE

Spring, fall or nursery backgrounds will enhance all your portraits and of course, our traditional setting is also available.

—Selection of poses from finished portraits
—Limit of one special per subject—2 per family every 3 months
—Additional persons in portrait 99¢ each
—Children, adults and families welcome

offer ends Sat. April 29

Sears

Sears Portrait Studio
3190 Shelbourne Street.
Mon., Tues. and Sat. 9:30-5:30
Wed., Thurs. and Fri. 9:30-8:00

Portraits/passports/frames

SAVE 10%

on any service in our downtown salon when you present this ad (one per appointment)

Swing into Spring with a "Unisex Perm"

BRISTOL TOWN UNISEX HAIR FASHION
631 FORT
383-0433
Mon.-Sat., 9-5

CHARGEX VISA master charge

4-15

CONTINUING EDUCATION

THREE RESIDENTIAL WEEKENDS

MAY 5, 6, 7 — A SENSE OF THE PAST

Writing it Like it Was with Charles F. Lillard, Wm. Thomas and Beth Hill

For those wishing to improve the writing of their memoirs, reminiscences, family or local history or similar subjects.

Limited to 40 persons — Tuition: $50 (Includes Meals, Accommodation extra)

MAY 12, 13, 14 — WRITING FOR CHILDREN

with Rona Murray (Dexter) and guest lecturers Evelyn Samuel, Lance Olsen, Anna Forester and Elizabeth Gorrie.

For those primarily interested in discussing what children like to read, what they find most entertaining, how authors and artists co-operate in producing children's books, how to submit manuscripts and to whom.

Limited to 40 persons — Tuition: $50 (Includes Meals, Accommodations extra)

MAY 12, 13, 14 — CLASSICS—THE WORLD OF HERODOTUS

This year's academic study, in a comfortable setting appropriate for adults, there will be both formal and informal sessions with the tutors and colleagues providing learning opportunities through lecture and discussion with Professors David Campbell, Geoffrey Archbold and Gordon Shrimpton of the Department of Classics.

Limited to 40 persons — Tuition: $50 (Includes Meals, Accommodations extra)

Each program runs from 8 p.m.-10 p.m. Friday, 9 a.m.-10 p.m. Saturday and 9:30 a.m.-1:30 p.m. Sunday. Check in on Friday from 6 to 8 p.m. in Lansdowne Building Housing Office.

Registrants should make their own accommodation arrangements. Space has been reserved at the Residences, telephone 477-6911 (4392).

Further details are available at the Division of Continuing Education, University Centre, University of Victoria. Telephone: 477-6911 (4802).

Register by mail or in person no later than WEDNESDAY BEFORE the selected weekend.

4-22

Dr. Frank Miller

The Wonderful World of ANIMALS

Only Turkeys Don't Need to Dodge Drafts

By DR. FRANK MILLER

DEAR DR. MILLER: I intend soon to get a roller canary since a friend has one with an incredibly beautiful song. This friend keeps warning me about drafts when I get the canary. I think she has a draft phobia. I had a mynah bird before, Blackie. He had 12 good healthy years with me and I never once worried about him being in a draft. A bird is a bird, so if Blackie could handle drafts why can't my new canary? I strongly suspect draft dodging is simply a game little old ladies play with their canaries and I don't want to bother.

—B.N.

DEAR B.N.: If you can't be concerned about chilling your new canary, then you had better opt for a bigger bird. Your mynah made out very well in this regard and a still bigger bird (have you considered a turkey?) would do even better. The body mass of the larger bird provides greater protection against sudden shifts in temperature.

(You can boil or freeze a teaspoonful of water considerably quicker than you can a cupful.) Smaller birds are more sensitive to dissipation of body heat by moving air. If you don't want to bother with proper bird care, better roll out a roller canary record. Your little canary won't last long enough to develop a repertoire.

★ ★ ★

DEAR DR. MILLER: The bride, Henryetta, is bigger than the groom, Henry. Is this unusual among hamsters?

—G.J.

P.S. Don't get the wrong impression. She's not pregnant. Yet.

DEAR G.J.: Among most adult rodents from rats to gerbils and guinea pigs, the male is substantially larger than the female. The reverse is true in the hamster household. The males generally are a bit on the puny side by comparison.

★ ★ ★

DEAR DR. MILLER: Is it really possible that a puppy only two months of age could have diabetes?

—A.N.

DEAR A.N.: Yes, unfortunately, diabetes mellitus can occur in a two-month-old puppy.

★ ★ ★

DEAR DR. MILLER: I have four cats. That's right, four. When I tell people that, they look at me like I am some kind of nut but I'm not, really. I'm quite sane. I simply love cats.

I have noticed, though, and that's why I am writing, that I'm having more trouble with bad tempers among them now than when I had only two. Also, even though they are all unsexed, there is some wetting in corners and things like that. Just bad behavior, I think. They have all been checked to be sure they are in good health yet these irritating habits persist. Any idea why?

—R.F.

DEAR R.F.: Pussycat perversity tends to increase with numbers. Cats are not primarily social animals as are dogs and when they're crowded together, undesirable behavior patterns commonly surface. While some undesirable patterns can be altered, at least temporarily, with drugs, long term results will be poor if the basic crowding problem remains.

THE TOY SHOP
1834 OAK BAY AVE.
VICTORIA
598-3832

An extensive range of FISHER/PRICE on the second floor as well as the more unusual toys on the ground floor.

10:30 a.m.-5:30 p.m.

(Also Suppliers to SCHOOLS and DAY CARE CENTRES by Appointment Only.)

1-14

TRANSFERRED?

Remember, we move families not just furniture

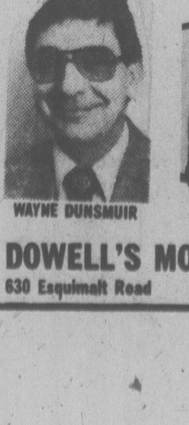

WAYNE DUNSMUIR

Overseas Shipping Specialists

DOWELL'S MOVING & STORAGE
630 Esquimalt Road 384-7191 Modern Palletized Storage 3-18x

SERIES SLATED

An educational series for foster parents titled Rediscovering Nature's Plan For Our Children will be held as part of Mav's family month.

Sponsored by the Foster Parent Association, the Parent Encouragement Program and the Ministry of Human Resources, the course is divided into four parts and will provide an overview of child development from conception to late adolescence.

The first part will cover the stage from conception to age two and will be held Thursday evenings, April 20 to May 11 in the Junction Centre Building's penthouse, at 1627 Fort.

Phone 598-5121 or 382-0780 for information about registration.

UNWANTED HAIR REMOVED
386-7122
Victoria Electrolysis Studio
506—1207 Douglas St.

PROTEIN PERMS (1978)
Especially for fine, difficult Hair
These new perms have delighted our clients and are presently on a special. They do not contain ammonia and are especially valuable for fragile or fine hair. No charge for hair cutting with perms.
Five Operators 383-6015
Working Proprietor, Len Andrews of London, England
ANNAS TAYLOR BEAUTY SALON
3-11 1004 BROAD STREET (By Eaton's Car Park)

CONTINUING EDUCATION
Downtown Lecture Series
CAPTAIN JAMES COOK, R.N.
APRIL 24 — JAMES COOK The Man and His Times
APRIL 25 — MAPPING THE PACIFIC
MAY 3 — COOK AT NOOTKA
MAY 4 — JAMES COOK'S LEGACIES
12:15 P.M. at the TOWNE CINEMA, NOOTKA COURT
Admission $1 Each Lecture
Guest Speaker:
Prof. Barry M. Gough, Department of History, Wilfred Laurier University, Waterloo, Ontario.
Further details are available at the Division of Continuing Education University Centre, University of Victoria. Telephone 477-6911 (4802)

KNITTED ELEGANCE
BY CRISSA OF ITALY

The perfect head start on Spring ... to take you anywhere. Two toned pleats with blouson top in a stay neat blend of Acetate and Polyester. Navy/White, Cream/Tan
$165.00
Hat by Baker Soie 19.50
W&J WILSON LIMITED
Open Daily 9:30 to 5:30
1221 Government Street (Opp. the Post Office) 383-7177
1210 Newport Ave. (Oak Bay) 592-2821
Empress Hotel (721 Government St.) 383-1919
City Parking Facilities Tickets Validated Here
CHARGEX master charge
4-22

dear abby

Group Travel Has Hazards for MD

DEAR ABBY: My husband is a very hardworking physician. Every year when we go on our vacation we run into the same problem, for which there seems to be no solution.

We enjoy group travel, but as soon as the other passengers learn hat my husband is an M.D., the "calls" begin. There were 170 people in our last group, and "the doctor" was constantly called to treat stomachaches, sprained ankles, infections — you name it, he had to treat it.

He doesn't want to lie about his profession, nor would he deny his services to anyone in a life-or-death situation, but these calls for "the doctor" tie up our entire vacation.

Don't suggest another type of trip because we love to travel, and except for this one disadvantage, group trips are really our bag.

DOCTOR'S WIFE

DEAR WIFE: Since you find group trips your "bag" periodic calls on your husband's medical "bag" appear inevitable. Why not get three or four of your doctor friends to join your group? The more hands, the lighter the burden.

DEAR ABBY: What is your opinion of people who choose to ignore a new grandchild just because it was born seven months early?

Our baby is three weeks old now — healthy and adorable — and my husband's parents haven't been over to see her yet. And they didn't even send a gift.

They are still upset because we didn't get married the minute I knew I was expecting.

Abby, in this day and age, premarital sex is no big deal, and we didn't see any reason to be hypocritical about it, so we took our time and got married when I was in my seventh month.

We had a nice church wedding, but his mother stayed home with a migraine headache, and her husband stayed home to take care of her.

I am 20 and my husband is 21; we went together for two years, if that makes any difference. Your opinion will be appreciated.

KNEW PARENTS

DEAR PARENTS: Your in-laws continue to cling to a code of conventional behavior that differs vastly from yours. For them to ignore their grandchild for that reason is narrow and foolish. Give them time. They'll come around. If they don't, it will be their loss.

DEAR ABBY: This winter, as in winters past, we have opened our home to friends and relatives who are eager for a reprieve from the bitter north winds.

We enjoy having houseguests, but some of them leave our guest room in worse shape than they would leave a motel room! We have no help in the house, and we both work, so we can't very well clean up after them daily.

Do you know of a pamphlet or a short publication with a few tips on how to be a good houseguest? Even a poster would do it. Thanks.

LIVES IN FLORIDA

DEAR LIVES: Putting up a poster would be about as subtle as a kick in the shins, so if you're willing to go that far, simply tell those guests who need it (and you should know who they are by now) exactly what you've told me.

DEAR ABBY: I am an unattached woman in my early 50s. I frequently receive dinner invitations from gentlemen who come to town on business, having been in business myself for many years. I enjoy their company and want to reciprocate without the muss and fuss of preparing a dinner for two in my own apartment, so I invite them to be my guests at a fine restaurant.

I stress that they are to be MY guests, but somehow, when the bill is presented, I wind up being the guest. In order to avoid a scene, I quietly yield, but it bothers me because I know that in some cases I can better afford to pay the cheque than the gentleman. How does a lady get the cheque when she truly wants to be the hostess?

ALWAYS THE GUEST

DEAR GUEST: When she makes the dinner reservation, she selects a restaurant where she is known and has credit. She instructs the maitre d' to charge everything to her account, including the usual gratuties. No muss, no fuss, no cheque, no embarrassment, and everyone will be happy.

DEAR ABBY: My husband and I are getting along in years. He made out a will, but I have none.

My husband tells me that if he dies first, everything will go me.

But what if I die first? Everything I own will go to him, and there are a few personal things I would like members of my family to have. My husband is not the kind of person who would carry out my wishes, even knowing what they were.

I don't want to cause a row, but I would feel better knowing that if I went first, my few personal things would go to those I want to have them. How can this be arranged? I'll be watching for your answer.

OVER 70

DEAR OVER: It's as easy for you to draw up a will as it was for your husband. See your lawyer.

How Superb to Super Sew!

MINI-SLEEVED JUMPSUIT WITH ZIPPER
This easy jumpsuit variation is flattering as well as fun to wear! Mini-sleeves and a snappy zipper add a refreshing look for any season. Give it a layered look by adding a coordinating turtleneck or T-shirt.
SPECIALTY CLASS:
Ladies' Jumpsuit with Zipper
Sat., Apr. 29, 1:30-3:30 p.m.
MORE SPECIALTY CLASSES
1 Lesson Each $3.00 Class
—Draped Cowl Necklines
Sat., May 6, 9:30-11:30 a.m.
—Paris Pleated Pants
Sat., May 13, 1:30-3:30 p.m.
—One Button Blazer
Sat., May 20, 1:30-3:30 p.m.
Denim Jeans
Sat., May 13, 9:30-11:30 a.m.
2 lessons, $6
BASIC 8 — 8 LESSONS $20
Starts Mon., May 1, 1-3 or 7-9 p.m.
Tues., May 2, 1-3 or 7-9 p.m.
Wed., May 3, 9-11 a.m. or 7-9 p.m.
SEWING MACHINE SPECIAL!
All Omega Machines 10% OFF
Reg. prices from $199.95 to $239.95
Apr. 24-May 6
Stretch & Sew
North America's Fabric and Sewing Centre
2541 Estevan Ave. 4-22 592-9622

your health

By L. L. COLEMAN, M.D.

Mumps Shots Refused: Now Child is Deaf

After an attack of mumps, my son became deaf in one ear. We have almost exhausted ourselves and our money resources trying to find someone who can help him. The newspapers have big ads with glowing reports of how acupuncture helps to restore hearing. The cost is high but I am willing to try it if you think that it will benefit him. —Mrs. M.J.

Dear Mrs. J.:

Before I write about your particular problem, I must take the liberty of telling you my reaction to the beginning of your letter, which I have not reprinted. It is shocking, in this day of wondrous vaccines, that your son was deprived of protection against mumps because your mother didn't "believe in vaccines." What a pity that your son was cheated of immunization!

Far too many people take mumps and measles and other childhood diseases too casually. Without the protection of a suitable vaccine, these diseases still occur and are fraught with potential danger.

You are particularly fortunate that the deafness is limited to only one side. Too many people become totally deaf as a brain complication of a disease that might have been avoided in the first place.

I wonder whether you are not deliberately devitalizing yourselves and your finances by taking your son from place to place, all as a penalty for the guilt you may feel for not vaccinating him. You must stop now because there is not a shred of evidence that sensori-neural nerve deafness can be cured by acupuncture.

Hope springs eternal in the human breast and makes people candidates for all sorts of bizarre forms of treatment. Rather than get involved in acupuncture for nerve deafness, concentrate on your boy's physical and emotional growth. There is not at the present time any evidence that acupuncture serves any function for this condition.

★ ★ ★

My father is a highly nervous man. For the past 4 years (he is now 58) his eyes have begun to bulge, especially the left one. Could this be caused by his nervousness? — Miss B.B.R.

Dear Miss R.:

I doubt that the condition of your father's eyes is caused by a psychological disturbance or by his nervous state. If I had to speculate, I would give consideration to the possibility that the nervousness and the bulging eyes may all be related to overactivity of the thyroid gland. This can be readily determined by special blood studies known as P.D.I. (protein-bound iodine) and also by another test known as T.3 and T.4. If these tests show overactivity of the thyroid gland, treatment with special drugs can control the condition, reduce his nervousness, and even eventually alter the bulging eyes. You should discuss this with your doctor.

WINDOW SHADE SHOP
2727 QUADRA
384-4895
FOR NEW DESIGNS IN SHADES AND BLINDS WITH JOANNA MILLS FABRICS
4-8

Introducing . . .
THE DIET FORK
. . . to aid the owner in resisting eating this fork has been carefully designed not to pick up food. Satisfaction Guaranteed.
HOURS: MON.-SAT., 9 A.M.-9:15 P.M., SUN. 1-5
THE NUT HOUSE VICTORIA
718 YATES ST. 4-22 PHONE 384-6742

Tues., April 25-Sat., April 29
A beautiful 8"x10" COLOUR PORTRAIT
.99 Individual Person PLUS .50 Handling Per Portrait
Children, Adults and Families Welcome!
1.25 for each additional person in a group
CHOOSE FROM A WIDE VARIETY OF BACKGROUNDS
Have Portraits taken now for Father's Day Gifts
● Limit — 1 offer per person, 2 per family.
● Extra prints available at reasonable prices.
● Choose your favorite pose from actual finished portraits — not proofs.
● If you aren't satisfied with these lovely portraits your money will be refunded.
● A variety of mats and frames also available.
Photographer's Hours: Tues., 9:30 a.m. to 5:30 p.m.
Wed., Thurs. and Fri., 9:30 a.m. to 8:00 p.m.
Sat., 9:30 a.m. to 5:30 p.m.
Photographer's Lunch Hours 2-3 p.m: daily
EATON'S
Activity Room, Lower Main Floor.

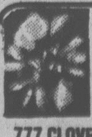
THE ROCKHOUND SHOP
777 CLOVERDALE 388-5341
Open Tues. to Sat. except CLOSED while at the HOBBY SHOW at VICTORIA CURLING RINK APRIL 20-23
See us there! 4-15

Western FOOD
OPEN 9-9 WEEKDAYS
SATURDAYS 9-6 SUNDAYS
772 Goldstream Ave., Langford
AT WESTBROOK SHOPPING CENTRE
Prices Effective April 23, 24, 25 — We Reserve the Right to Limit Quantities
FLETCHER'S SLICED COOKED MEATS — Chicken Loaf, Pickle & Pimento, Mac & Cheese, Bologna — 2 6 oz. pkgs. 98¢
GRADE A BEEF PRIME RIB ROAST ....lb. 1.89
GRADE A BEEF BARBECUE RIBS ... lb. 98¢
GRADE A BEEF RIB STEAKS ....lb. 1.98
FRESH REGULAR GROUND BEEF ......lb. 89¢
FRESH LOCAL Whole or Cut Up FRYERS GR. U lb. 79¢
MAPLE LEAF BONELESS DINNER HAM ... lb. 1.98
BURN'S While They Last PORK SAUSAGE lb. 89¢
BURN'S lb. pkg. BREAKFAST GRILL .... 99¢
GRADE A FRESH TURKEY 89¢ lb.
TOMATO 59¢ LB. Tray pak.
H. HOUSE CAKE 2/FOR 69¢
NO. 2 GEM POTATOES 15 lb. bag 99¢
KRAFT CARLOAD SALE
PARKAY MARGARINE 3 lbs. 1.69
MACARONI and CHEESE DINNER 4 7¼ oz. 1.00
MAXI MALLOWS 16-oz. pkg. .... 59¢
PILLSBURY CRESCENT DINNER ROLLS ...2 8 oz. 98¢
CANADIAN SINGLES CHEESE SLICES 2-lb. pkg. 2.99
SMOOTH OR CRUNCHY PEANUT BUTTER 12-oz. jar 79¢
MIRACLE WHIP DRESSING ....16-oz. jar 69¢
FANCY SPARTON or RED DELICIOUS APPLES .... 3 lb. bag 89¢
CAMPBELL'S TOMATO SOUP 4 10-oz. tins 89¢
AYLMER CREAM CORN 3 14-oz. tins 89¢
MAXWELL HOUSE Reg. or Drip COFFEE ....1-lb. tin 3.19
GRILL TIME 10-lb. bag CHARCOAL BRIQUETS ... 1.49
NESTLE All Varieties COOKIE MIX 12-oz. pkg. 58¢
MISS MEW All Flavours CAT FOOD 4 6-oz. tins 89¢
HUSKY King Size DOG FOOD...........3 tins 1.09
SUNLIGHT POWDER 5-lb. box LAUNDRY DETERGENT 2.49
SUNLIGHT DISH LIQUID 32 oz. 99¢
PEEK FREAN COOKIES Home Assorted, Digestive, Fruit Cream 21-oz. bag 1.39
4-22

Old Double Knitting Trick Explained

KNIT AND CHAT

By MAY E. MacLEAN

It is rather odd when two or more reader's write to me enquiring about a certain method of knitting, but such was the case last week.

Four people were inquiring about the double knitting method, while two ladies said that their grandmothers used to make mittens in this way. I have not come across mitten patterns, but I have used it for a tubular scarf pattern, described several years ago in this column.

For those of you that have never come across this way of knitting, you work with two needles, knit in rows, but produce a "tubular" piece of knitting. It sounds complicated, but it really isn't.

To try this method, here are instructions for a twelve inch cushion. it's very simple and straight forward.

You'll need about four ozs. of knitting worsted wool or yarn, and one pair of number seven Canadian knitting needles, 14-inch length. You will need to work at a tension of four stitches to one inch in width.

Cast on 96 stitches using the two needles and in the regular two needle method, except you should cast-on as tightly as possible. For stocking-stitch, always work on an even number of stitches and every row is worked in the same way. Knit one, yarn to the front as if to purl, slip one purlwise, yarn to back of work. Work like this to end of row. Be careful not to work a stitch which should have been slipped, as this will join the work together.

Repeat this row until you have knitted twelve inches, or the required depth. To cast off, slip every other stitch onto a spare needle. Slip the pillow form into opening, then knit two stitches together along row, taking one stitch from the front needle along with one stitch from the back needle. In this way, there will be no seam to your pillow.

If you would prefer an open end to your cushion case, cast of the stitches on the first needle, turn and continue casting off the stitches on the second needle. After the cushion form is inserted, you will then sew the seam.

One lady wrote "My father said his mother knew the names of eight designs worked in this way and could do them in three colors, so far I have only been able to work with two colors."

It is possible to work with two colors and I have done this myself. However, it is a little too complicated to explain in this column. If any reader has a mitt pattern by this method and would care to loan it, I will get it printed, but so far I have only come across what I term the straight knitting.

Crochet butterflies highlight this cap

Feminine elegance will be yours in this crochet cloche cap, complete with tiny crochet butterflies! It's simple, quick and easy to crochet, and it'll give you a chic "old world" feeling, that comes from the look of an expensive import.

To order Leaflet No. 7856, send 75 cents, PLUS a stamped self addressed envelope, long one if possible. If you do not have a stamp or envelope, please enclose an extra 25 cents to cover the cost of handling and print your name and address. Send to:— May E. MacLean, "KNIT & CHAT", 486 Montford Drive, Dollard des Ormeaux, Roxboro, Que.

Please be sure to state pattern numbers correctly and enclose your stamped return envelope for faster service. Allow about two weeks for normal delivery. All back numbers in my series are available, price 75 cents; Catalogue 25 cents; "Quilting by the Square" $2.50; all orders must be accompanied with s stamped return envelope, or an extra 25 cents for handling.

Free for the Asking

By HARRIET HART

In its Hinterland Who's Who series, the Canadian Wildlife Service has published dozens of fascinating, fact-filled leaflets. Today I shall discuss two which deal with interesting mammals.

The Bat is unique among mammals in its ability to fly. In Canada, approximately a dozen species of bats can be found. The largest, the hoary bat, weighs about 45 g (1½ oz), and has a wingspread of some 40 cm (16 inches).

The leaflet points out that although bats play a useful role in helping to keep insects like mosquitoes under control, they are not popular. However, getting rid of them is often difficult. In buildings where the blocking of passageways is impractical, bats can be discouraged by keeping the areas where they congregate well lit day and night.

The Snowshoe hare or bush rabbit as it is called throughout Canada, is one of our commonest forest mammals. It is shy and often undetected in summer; but its distinctive tracks become conspicuous with the first snowfall.

Shoeshoe hares are found only in North America. They are born fully-furred, open-eyed and capable of hopping about almost immediately.

For either leaflet write to: Information Division, Canadian Wildlife Service, Environment Canada, Ottawa, Ont. K1A 0H3.

If you are a diabetic, nothing should prevent you from taking a trip for pleasure, business or any other reason.

The eight-page folder Travelling with Diabetes offers much helpful advice for diabetics without travel experience. It points out, for example, that it is important for a diabetic to be able to estimate the permitted quantities of food and to know which foods he should avoid.

In a restaurant, breakfast is by far the easiest meal to order. Dinner and supper may present certain problems, but they can easily be overcome. For instance, if a serving is too large, you can always leave some food on the plate. Also, avoid casserole dishes, breaded foods, fancy salads and vegetables in tantalizing sauces. Instead, stick to plain but tasty food.

In addition, the folder explains what to look out for when you travel by air, bus or boat. Inability to eat because of sea-sickness may pose a problem. You are told how to solve it.

If you take insulin preparations, the folder urges you to take adequate supplies with you and to keep them with you at all times, although insulin preparations are available throughout the world. In some countries they can be bought even without a prescription. Also, if you take insulin, always travel with some sort of candy which you can take in case of need.

This folder offers much more helpful advice for diabetics who are planning a trip. It is available from: Canadian Diabetic Association, 1491 Yonge Street. Toronto, Ont. M4T 1Z5.

Please indicate your postal code and allow at least two to three weeks for delivery.

Cosmetique
a la carte
SKIN CARE STUDIO
by IRENE
Specialized service for your greater satisfaction. Electrolysis "Instantron" by Audrey or "Kree" method by Rosanna. Manicure, Sculptured Nails by Beverley and for Facials See Irene.
WE USE AND SELL
DR. RENAUD'S ROSA GRAF AND CHICOGO COSMETICS
388-5353 830 PEMBROKE ST.
4-22

BEST QUALITY! HIGH DENSITY!
SUPERB FLAVOUR!
PURE, NATURAL,
UNPASTEURIZED HONEY
AT LOW FARM PRICES!
69¢ per lb.—30 lbs. and over; 72¢ per lb.—under 30 lbs. in your containers; slightly more in ours.
Beeswax available also.
Babe's Honey Farm
334 Walton Place
R.R. No. 3, Victoria, B.C.
658-8319
Hours: Monday thru Saturday, 8:00 a.m. to 5:00 p.m.
Sunday 11:00 a.m. to 5:00 p.m.

FRESH AS A FLOWER IN JUST ONE HOUR
Have Your Drapes and Slip Covers Expertly Cleaned by
One HOUR "MARTINIZING"
CERTIFIED
THE MOST IN DRY CLEANING
4-10 8 LOCATIONS TO SERVE YOU

EXPERIENCE
Gatsby's
RESTAURANT
NOW OPEN!
...Gatstronomic!
In the NEW Royal Olympic Hotel
642 JOHNSON STREET • 388-5513

ENJOY THE BEAUTY OF SPRING — SEE OUR NEW COLLECTION
OF CAMELIAS IN BUD, $9.95 ea.
Extra Large Heathers in bloom, $3.49 ea.
GENTIAN ACAULIS $2.10 ea.
FOR HANGING BASKETS
FUCHSIAS 59¢ ea. PETUNIAS 79¢ per tray IVY GERANIUM 1.49 ea.
GOOD SELECTION OF BEDDING PLANTS 79¢ per tray 8 trays 5.40
ORIENTAL POPPIES and NAMED VARIETIES OF PEONIES $2.99 ea.
SCREENS AND WINDBREAKS
LARGE Timber Bamboo 12-15 ft.
LOMBARDY POPLAR 8-10 feet
OPEN 9:00 a.m. to 7:00 p.m. Sunday 9-5
PHONE 658-8812
Elk Lake Garden Centre
5450 PAT BAY HIGHWAY—Just Beside Elk Lake
LISTEN TO GOOD ADVICE FROM HARRY HURN
SAT. and SUN., 8:41-11:26 a.m., 1:45-3:36 p.m. ON C-FAX
4-22

VICTORIA R.E.A.D. SOCIETY
offers DIAGNOSIS & TREATMENT for SPECIFIC LEARNING DISABILITIES
—Psychoeducational assessment
—Prescriptive teaching
—Pre-screening for young children at risk
—Adult educational rehabilitation
A Staff of 9 Qualified Personnel
Persons of All Ages Welcome
1156 MAY ST., VICTORIA, B.C.
PHONE 388-7225

Beauty... at a price!
OPEN SUNDAY Noon-5 p.m.
CONTEMPORARY LAMPS
Feature the Nautical Look at low, low prices.
66" Floor Lamp $125.00
41" Table Lamp $79.00
BIG SELECTION — EVEN LESS WITH TRADE-IN
The Traders
PHONE 388-6264
715 FINLAYSON ST.
WIDE OPEN Mon.-Fri. 9 a.m.-9 p.m. Sat. 9 a.m.-6 p.m. Sunday Noon-5 p.m.
4-22

24 HOUR SERVICE
ECTACHROME
E6 SLIDE FILM
and
DUPLICATE SLIDES
city photo
1227 Government 385-5633
"Everything you'll ever need —photographically that is"
10-22
CAMERAS • PROJECTORS • DARKROOM • RENTAL$

TRADE-IN SALE!
Open Sunday Noon 'til 5 p.m.
A 41 B 46 C 46
Your old lamp is worth $10. Trade-in allowance on any lamp of your choice in stock.
BRING 'EM IN NOW!!
The Traders
715 Finlayson St.
Phone 388-6264
WIDE OPEN MON.-FRI. 9 a.m.-9 p.m. SATURDAY 9 a.m.-6 p.m. SUNDAY Noon-5 p.m.
4-8

STORE YOUR FURS WITH A FURRIER!
Expert Repairs and Alterations
383-2514
FOSTER'S FURS
Since 1895
764-A Yates St.
Parking in rear—off Johnson St.
3-11

CAPITAL SUPER FOODS
IN SIDNEY 9819 Fifth St. New Hours Mon. to Friday 9 to 9 Saturday 9 to 6 Sun., Holidays 12 to 6
50 WEST BURNSIDE OPEN DAILY 9-9
Prices Effective April 23, 24, 25, 26
We reserve the right to limit quantities While Stock Lasts
NO. 1 FRESH FAST FRY PORK CHOPS 1.69 lb.
NO. 1 BOLOGNA BY THE PIECE 79¢ lb.
NO. 1 OLYMPIC BEEF SAUSAGE 1-lb. tray 99¢
ROBIN HOOD QUICK OATS 2.25 kg 1.25
KRAFT PARKAY MARGARINE 1.69 3-lb. pack
DAD'S COOKIES Chocolate Chip or Oatmeal 1-lb. 99¢
WYLER'S Fruit Flavor Crystals 3—3¼-oz. pkgs. in Pack 69¢
MAXWELL HOUSE COFFEE 3.19 1-lb. tin
FAB DETERGENT 5 lb. King size 2.09
TREND LEMON FRESH LIQUID DETERGENT 32 oz. 69¢
NO. 1 CHIQUITA BANANAS lb. 29¢
CANADA NO. 1 RHUBARB lb. 39¢
CANADA NO. 1 TURNIP lb. 19¢
REGAL APPLE/STRAWBERRY or APPLE/RASPBERRY JAM 1.09 24 oz.
PACIFIC SKIM MILK POWDER 5 lbs. 3.99
4-22

CHESSMASTER

By George Koltanowski
International Chess Master

PROBLEM
By P. Colussi, Italy
BLACK: 6

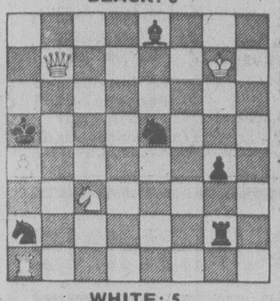

WHITE: 5
White to play and mate. Solution below.

* * *

TRAPPING ONE'S OWN QUEEN
(Played in Hungary, 1978)
WHITE: R. Nowacki
BLACK: A. Dory

1.	P-Q4	N-KB3
2.	B-N5	N-K5
3.	B-R4	P-KN4
4.	B-N3	P-Q4
5.	Q-Q3	B-N2
6.	P-KB3	NxB
7.	PxN	Q-Q3
8.	N-B3	QxPch
9.	K-Q2	B-K3
10.	P-K3	P-KR3(a)
11.	N-N5	N-R3
12.	N-K2	Q-B7
13.	N-B3	0-0
14.	N-Q1	Resigns

(a) Now the Queen ig going to be trapped. 10 . . . Q-Q3 was needed.

UNKNOWN GAMES OF THE WUNDERKIND

During any chess master's active life at the board, he is certain to play thousands of games. Nowadays, all masters' match games are recorded, but many are tucked away in archives and seldom, if ever, are brought out for public view.

Here are two games by some of the best players of the 1970s — and I'm pretty sure that none of the readers of this column have ever seen them. In the first game, played in 1948, 11-year-old Boris Spassky was beaten by 16-year-old Viktor Korchnoi in exactly 12 moves. This was the first time these two youngsters from Leningrad met each other across the 64 squares.

WHITE: Korchnoi
BLACK: Spassky

1.	P-K4	P-QB4
2.	N-KB3	P-Q3
3.	P-Q4	PxP
4.	NxP	N-KB3
5.	N-QB3	P-KN3
6.	P-B4	B-N5
7.	B-N5ch	N1-Q2
8.	BxNch	QxB
9.	Q-Q3(a)	P-K4
10.	N-B3	BxN
11.	QxB	Q-N5??
12.	N-Q5!	Resigns(b)

(a) Threatens the Bishop with 10. P-B5.

(b) Spassky resigned as he was under the impression that he would lose a piece. Korchnoi demonstrated after the game was over that with 12 . . . K-Q1, Black could save his piece as after 13. NxN, Q-R5ch; etc. But Black would lose a pawn: 13. QxQ, NxQ; 14. P-KR3, N-R3; 15. PxP, PxP; 16. B-N5ch, K-B1; 17. B-B6.

* * *

YOUNG BOBBY PLAYS WITH AN "ORANGUTAN"

Of the many books published with "all" the games of Bobby Fischer, one still runs across games that he played in the '60s when he gave a great number of simultaneous exhibitions.

Here is one that he played in Cleveland in 1964. Bobby adopts an opening that he never had used in a serious match or tournament play, namely the "Orangutan" (also known as the "Polish"). Dr. Xavier Tartakower played it against Erfim Bogoljubow in the 1924 New York Open. When asked why he had used this unusual opening, he replied that he had gone to the Bronx Zoo that morning and that an orangutan had told him to open up with 1.P-QN4! It's hard to say whether or not the ape gave the doctor good advice or bad. The game was a draw.

Maybe it just needed 40 years of aging, for it worked fine for Bobby. Here's his Cleveland game with R. Gloger.

WHITE: Fischer
BLACK: Gloger

1.	P-QN4	P-K4
2.	B-N2	P-KB3
3.	P-K4	BxP
4.	B-B4	N-K2
5.	Q-R5ch	N-N3
6.	P-B4!	PxP
7.	N-KB3	N1-B3
8.	N-B3	BxN
9.	BxN	P-Q3
10.	N-R4	N-K2
11.	N-B5	K-B1
12.	0-0	Q-K1
13.	BxP!	BxN
14.	PxB	P-Q4
15.	PxN	PxBB3(a)
16.	Q-R6ch	K-N1
17.	P-N7	Resigns

(a) 15 . . . PxBB5; 16. BxNch, QxB; 17. RxPch leads to a murderous attack!

* * *

The solution to the problem above is: 1. N-Q5, KxP; 2. Q-N4 mate; or 1 . . . BxP; 2. Q-N6 mate; or 1 . . . N-B3; 2. Q-N5 mate or 1 . . . R-QN7; 2. Q-R7 mate; etc.

JUST WHERE IS UPPER VOLTA?

OTTAWA (CP) — "Where's Upper Volta?" the telephone operator asked. "In the Northwest Territories?"

Louis-Dominique Ouedraogo, ambassador here for the tiny central African state of Upper Volta, says he has to deal with too many queries of that kind.

A sampling:

—"How come a small country like Upper Volta can afford to have an embassy in Canada?"

—"Why do you have an embassy here? Do you receive CIDA (Canadian International Development Agency) aid?"

—"Is it true that diplomats from francophone Africa are paid by France?"

—"Is it true that Canada helps in maintaining embassy buildings in Ottawa?"

The examples are cited by Ambassador Ouedraogo in criticizing news reports that he says unfairly suggest that diplomats of less-wealthy African nations live too luxurious a life here or elsewhere.

He said such stories including a recent Canadian Press report spread misinformation that contributes to an "understandable degree of ignorance concerning the new African nations."

CP reported erroneously that Upper Volta gets $40 million annually in Canadian foreign aid. In fact, $40 million is being contributed to the land-locked country of six million over the next five years. Its per capita income annually is $70.

Ouedrago says he wonders what the articles are aiming at.

He felt no need to apologize for the Upper Volta mission.

Few Dogs Affected

A contagious heartworm infection reported affecting pets in Manitoba occurs in Victoria from time to time, veterinarian Dr. Allan Bonnell said Friday.

"But it isn't a problem in this area and dog owners shouldn't worry," he said.

He was commenting on a report that heartworm cases in southern Manitoba have tripled in the past three years.

He said the disease is tropical and is usually spread by mosquitoes that have bitten infected dogs.

"Thirty years ago, the disease was practically unknown in this area," Bonnell said.

"But people travel a lot now. Some dogs contact the disease in semi-tropical areas and from time to time it finds its way here."

He said he runs across about three cases a year.

Council Calendar

City hall watchers in Victoria may soon get some assistance in the form of a bimonthly council calendar that will list all upcoming meetings, noting specific items of interest.

A detailed proposal on the matter is expected to go before city council next month.

The events calendar would be published in local newspapers every two weeks.

CHICKEN ON THE RUN
Uncle Fred's
DELIVERS
CATERS
385-3468

THRIFTY FOODS
1590 FAIRFIELD RD.
OPEN SUNDAY 10-6
PRICES EFFECTIVE APR. 23-24
FFROZEN GOV'T. INSPECTED CORNISH GAME HENS 18-26 oz. avg. GRADE UTILITY ea. 1.39
SHRIMP MEAT LB. 3.49
IMPORTED NO. 1 CARROTS 2-LB. BAG 39¢
IMPORTED NO. 2 LONG ENGLISH CUCUMBERS EA. 39¢
UNIVERSAL PINK SALMON 7¾-OZ. TIN 99¢
VEL LIQUID DETERGENT 24-OZ. BTL. 69¢
WE RESERVE THE RIGHT TO LIMIT QUANTITIES
NOW OPEN Mon.-Fri. 9-9 Sat. 9-6, Sun. 10-6
4-22

SALE
MON. 24, TUES. 25, WED. 26
End of Month

MEN'S LEVI JEANS
PRE-WASHED DENIM
Sizes 28-38
Reg. 22.95
SALE 17.95

ADIDAS TANK TOPS
S.M.L.
Yellow, Red, Blue
Reg. 5.57
SALE 3.00

EKTACHROME 160
Color Movie Film
Reg. 5.29
SALE 4.00

CANVAS RUNNERS
Youths 7-10
Red and Blue
Reg. 99¢
SALE 50¢

BATH TOWELS
Striped and Floral
Yellow, Brown, Green, Orange
Reg. 1.77
SALE 99¢

MEN'S SOCKS
Zeller's Cushion Foot
Assorted Colours
10-12
Reg. 1.49
SALE 88¢

GIRLS' BULKY SWEATER
Cowl Neck — 8-14
Striped Acrylic
Reg. 8.99
SALE 3.00

GIRLS' KNIT TOPS
Turtle Neck
Sizes 8-14. Assorted Colors
Reg. 3.99
SALE 2.00

CHILD'S ROBE
Patterned yoke and sleeve
12-24 months
Reg. 7.99
SALE 4.00

LADIES' FASHION CLEARANCE
Pullovers — Cardigans
Pants, blouses and dresses
SALE UP TO 75% OFF

MISSES' PANT SUITS
Brushed Denim — Sizes 8-18
Gold and Blue (with embroidery)
Reg. 16.99
SALE 9.99

PHILIPS LITTLE MAC FAST COOKER
Reg. 25.88
SALE 14.44

More Great Zeller Buys Throughout The Store!

11.97 ea. Men's Hooded Jacket
100% nylon ciré shell, 100% cotton terry lining. Navy, red others. S.M.L.XL.

11.97 ea. Men's Poplin Jacket
65% polyester / 35% cotton jacket. Collar, zip front. Tan, blue, others. S.M.L.XL.

11.97 ea. Men's Poly / Cotton Jacket
65% polyester / 35% cotton jacket. Zip front, knit waistband. White, blue, others. S.M.L.XL.

2 for $3 Boys' Cotton T-Shirt
Short - sleeved 100% cotton crewneck T-shirt. Navy, red, others. S.M.L.

9.97 ea. Ladies' Sweatshirt
Long sleeved, hooded 100% acrylic sweatshirt with zip front. Fashion shades. S.M.L.

99¢ ea. Men's Low-Rise Briefs
100% nylon low rise briefs in assorted prints. S.M.L.

67¢ ea. "Right Guard"
2-oz. roll-on deodorant. Scented or unscented.

1.47 ea. Bubble Bath
"Twinkle" Bubble bath powder in 800 gm. box.

2 For $1 Cleaning Tools
Choice of bowl brush, dish mop, vegetable brush, sponge 'n brush, nail brush.

DO YOU HAVE A CONVENIENT ZELLERS CHARGE ACCOUNT? IF NOT, WHY NOT OPEN ONE TODAY! FULL INFORMATION FROM OUR CREDIT SALES OFFICE

Zellers
Hillside Shopping Centre
Open Mon.,-Fri. 9:30-9:30
Sat., 9:30-6:00
CHARGEX
master charge
4-22

Watts Towers are masterpiece of inspiration

By JOEL SAPPELL

LOS ANGELES — The young boy's coal-colored eyes glisten in the scorching midday sun as beads of water leave their shiny trails along the contours of his dark face.

He sits alone, filled with dreams, drunk with inspiration, feasting on the fruits of another man's toil.

Julian Jose Vasquez, 12, has come today, as every day, to an aesthetic oasis towering more than 10 stories above the neighborhood he calls home — Watts.

HE HAS found refuge not in palms and ponds, but in bits of broken glass and junk. Julian's oasis is Simon Rodia's Watts Towers, the largest work of art ever created by a single man.

"It's like stepping into another world," Julian says softly. "I sit and think about if I could ever do something like this. I didn't believe one man could do it."

Shaking his head slowly from side to side, he says reflectively, "Simon must have been some kind of man."

INDEED he was. Rodia, who died in 1965, spent 33 years alone in his spare time building what many critics consider a masterpiece of 20th century folk art, a work of innate genius.

An uneducated Italian immigrant with a pronounced accent, Rodia constructed the lacy skybound towers from an assortment of materials including 70,000 sea shells, 7,000 bags of concrete, countless chips of tile, crockery and glass, and even some corn cobs.

NARROW overhead beams spread between the fanciful towers like a concrete web, spotted with glass, sparkling like dew in the morning light.

And while this precision maze of woven materials appears to have been guided by blueprints, it wasn't. When Rodia began work in 1921, he had no drawing board designs, machine equipment or scaffolding to sculpt his dream into reality.

Instead, a string of old jobs helped lay the foundation on which he spontaneously built and built and built.

USING techniques learned as a tile setter, he blanketed the tower's walls, fountains and gazebos with colorful, rambling mosaics.

To scale the towers themselves, Rodia called upon his experience as a phone company lineman, suspending himself high above Los Angeles wearing only a safety belt.

By using that skill, Rodia constructed the two longest and thinnest reinforced concrete columns in the world.

IT'S NO wonder that a half-million persons have viewed Rodia's enchanting creation, located at 1765 E. 107th St. What does remain a mystery, however, is why a man in his 40s would labor so relentlessly and obsessively on it.

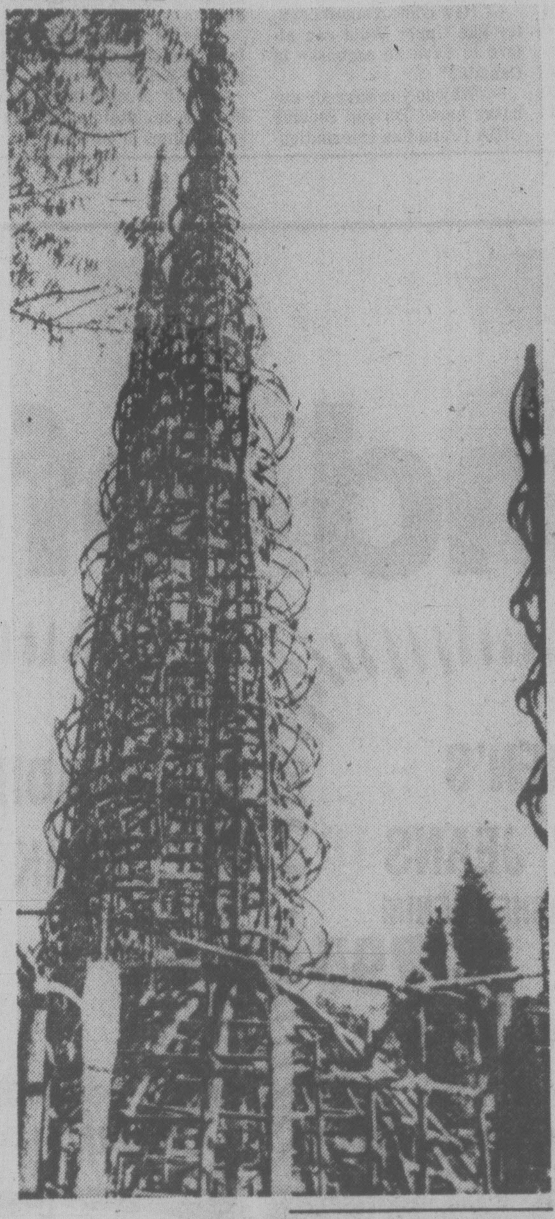

Spiralling towards the stars, Watts Towers are tribute to human energy and devotion.

Local legends have it that Rodia built the towers as a memorial to his dead wife, as a labor of love for the country which had treated him so well, or simply because he wanted to do something big.

"The neighborhood people thought he was a little bit out of his mind," Sirilo Garcia remembers. "I thought that too. I thought it was a waste of time then, but not anymore."

WALKING through his vegetable garden in strained half-steps, his face carved by time, Garcia's eyes slowly shift upward to the monument next door, to where his neighbor, Rodia, once lived.

"That man, he was nice. He used to talk to me everyday," the 78-year-old recalls. "I once asked him why he worked on it (the tower) everyday. He said. 'I want to leave it for the country, the United States.' That's what he told me."

INDONESIA ADVENTURE CRUISES

Out-of-this-world journeys to the most intriguing lands on earth.

Fly to Singapore where you board the MS Prinsendam for a 14-day cruise visiting ports of call: Penana, Sumatra, Nias, Jakarta, Bali, Surabaya and return to Singapore.

CRUISE FARE ONLY from $1640 U.S. Funds

SPECIAL AIR FARE FROM SEATTLE
$878 U.S. Funds

or take the cruise while on Pan Am's
ROUND THE WORLD IN 80 DAYS
$1199 (U.S. Funds + cruise fare)

For further information call
BAINS INTERNATIONAL TRAVEL SERVICE LTD.
1710 Douglas St., Victoria, B.C.
386-6363
4-22x

SUNRISE HOLIDAYS

Sheila Goff

DISNEYLAND 10 days

Why don't you and your family join us this summer in Disneyland? Either myself or one of our experienced escorts, along with our superior drivers, will enjoy having you on our holiday to the "MAGIC KINGDOM" where we will stay in an Anaheim hotel within walking distance of Disneyland. Give us a phone call for details on the many super inclusions! —Sheila

Departures: July 3, 22 Aug. 12, Sept. 9 Dec. 22
Deluxe Motor Coach FROM .... 229.00 each for a family of five
FROM VICTORIA, DUNCAN or NANAIMO

RENO 7 DAYS
Apr. 22, May 6, 20
June 3, 17
July 1, 15, 29
Aug. 12, 19, 26
Budget Motel Twin or double FROM $129 each
Golden Sierra 146.00 Each twin or double
BUS FROM VICTORIA or DUNCAN

CLUB 18/35 HAWAII
14 nights from Vancouver
Makani Kai Hotel
Hawaiian entertainment, barbeque, snorkeling, disco and much more
Cocktails at "Fast Eddies"
499.00 each twin or double

HAWAII from Vancouver
Oahu, Oahu-Kauai, Maui
14 nights accommodation and transportation
Oahu from 379.00 each twin or double

RENO BY AIR
from Vancouver, Pacific Western 737 Jet
Midweeker (4 nights) from 159.00
Weekender (3 nights) from 159.00
Allweeker (7 nights) Lakemill East from 179.00
Federal aviation tax 11.30 extra. Mapes, Sundowner, MGM Grand, Sahara at higher prices.
Midweeker and Weekender commence June 15.

CALIFORNIA AIR BUS
BUS DOWN — FLY BACK!
FLY DOWN — BUS BACK!
11 Day Tour From Vancouver
June 30, July 14, 28
Aug. 10, 24
ADULTS $339
CHILD $309
each for family of five

CALL YOUR TRAVEL AGENT OR
382-4271
SUNRISE HOLIDAYS LTD.
2620 Quadra St., Victoria
SUNRISE HOLIDAYS

Registered by the B.C. Gov't.

Western Canada Travel Service LTD

AIR

PAN AM.
BUDGET FARES
STAY TILL DEC. 31/78
Seattle-London Rtn. $355 U.S.
Seattle-Amsterdam $404 U.S.
Seattle-Belgrade $530 U.S.
New York-Rome $398 U.S.

UNITED AIRLINES NEW DISCOUNT FARES
Van.-Los Angeles $134 rtn.
Van.-San Diego $143 rtn.
Van.-San Francisco $110 rtn.
Van.-Tampa $281 rtn.
Stay 10-30 days
45-day advance booking

HAWAII SUMMER/FALL
7 nights — $298 Cdn.
14 nights — $369 Cdn.
Includes Air and Hotel
examples:
Reef Lanais
Waikiki Circle
Pacific Grand
Royal Grove
Diamond Head Beach Hotel
Book 45 days prior

CRUISING

ROYAL VIKING LINE
AROUND THE WORLD IN 75 DAYS
"The Royal Viking "SKY" is a one class deluxe cruise ship"
18 PORTS OF CALL
including: Honolulu, Hong Kong, Bombay, Suez, Haifa, Casablanca, and Athens.
$9,450-$21,750 per person U.S.
SAILING FROM LOS ANGELES Jan. 20, 1979

STRAND PARTY CRUISE
$199-$309 U.S.
Board the Ss. Veracruz in Los Angeles on May 30 and cruise for 4 nights. Arrive in Vancouver June 3. Includes a 6-hour stop in San Francisco — plus applicable air fares.

For details: Call
WESTERN CANADA TRAVEL SERVICE LTD.
Free Parking at CIVIC Parkade
382-6160 4-22 729 Johnson St.

CAR RENTALS IN BRITAIN

Sedans at high season rates from $110 weekly at Gatwick/Heathrow inclusive unlimited free mileage, also automatics, station wagons and campers. Special tariff for one-way rentals at all major U.K. airports. Advise requirements, including dates, to: VTC/CARS, 17 Church Street, Walton-on Thames, Surrey, England KT12 2QU.

BLANEY'S TRAVEL

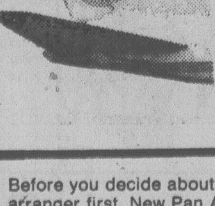

PAN AM BUDGET FARES

Before you decide about your Holiday this year, see an arranger first. New Pan Am Budget fares are available, which offer a definite saving over regular fares.

SEATTLE-LONDON FROM .... $202.00 U.S.
SAN FRANCISCO and LOS ANGELES-AUCKLAND FROM .... $349.00 U.S.
SEATTLE-PAPEETE FROM .... $219.00 U.S.
SEATTLE-BANGKOK FROM .... $399.00 U.S.
SEATTLE-HONG KONG FROM .... $349.00 U.S.
SEATTLE-ROUND THE WORLD-SEATTLE FROM .... $999.00 U.S.

Various restrictions apply to each fare.
For details call or see an arranger.

BLANEY'S TRAVEL SERVICE LTD.
MEMBER ASTA-CANADA
Officially Licensed by the Government of British Columbia
920 DOUGLAS STREET 382-7254 "The Arrangers" 1503 WILMOT PLACE 598-4531 4-22

THE GEORGE INN at Qualicum Beach
"MINI-HOLIDAY"
$42.50 Per Person Includes—
Based on Double Occupancy
• Accommodation Fri. and Sat.
• Saturday and Sunday Breakfasts
• Dinner and Dance Saturday

Indoor Pool—Sauna
Golf—Tennis
Convention Facilities
Meetings and Banquet Rooms
For Information:
Phone 752-9238
or Box 327
Qualicum Beach, B.C.

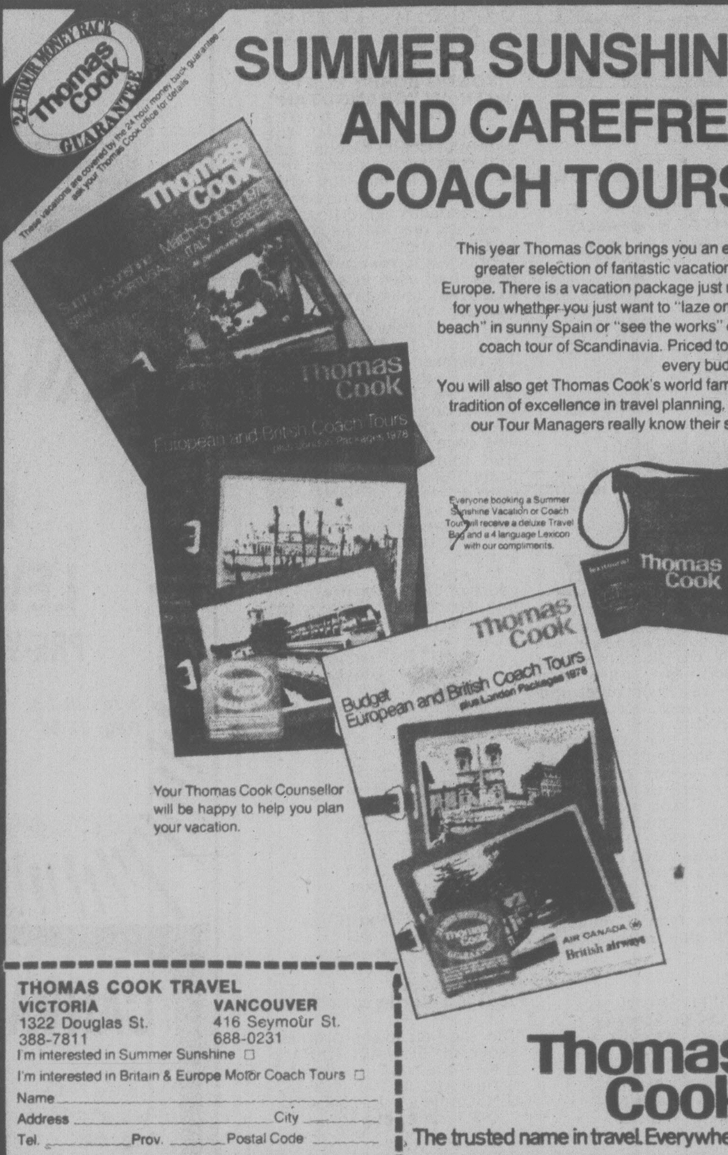

SUMMER SUNSHINE AND CAREFREE COACH TOURS.

This year Thomas Cook brings you an even greater selection of fantastic vacations in Europe. There is a vacation package just right for you whether you just want to "laze on the beach" in sunny Spain or "see the works" on a coach tour of Scandinavia. Priced to suit every budget.

You will also get Thomas Cook's world famous tradition of excellence in travel planning. And our Tour Managers really know their stuff!

Everyone booking a Summer Sunshine Vacation or Coach Tour will receive a deluxe Travel Bag and a 4 language Lexicon with our compliments.

Your Thomas Cook Counsellor will be happy to help you plan your vacation.

THOMAS COOK TRAVEL
VICTORIA 1322 Douglas St. 388-7811
VANCOUVER 416 Seymour St. 688-0231
I'm interested in Summer Sunshine ☐
I'm interested in Britain & Europe Motor Coach Tours ☐
Name ______
Address ______ City ______
Tel. ______ Prov. ______ Postal Code ______

Thomas Cook
The trusted name in travel. Everywhere.
4-22

FOR TRAVEL INSURANCE
P. R. Brown and Sons Ltd.
762 Fort St.
385-3435
5-7

Strand's
MEDITERRANEAN CRUISES
INCLUDING AIRFARE, ALL MEALS AND MORE!

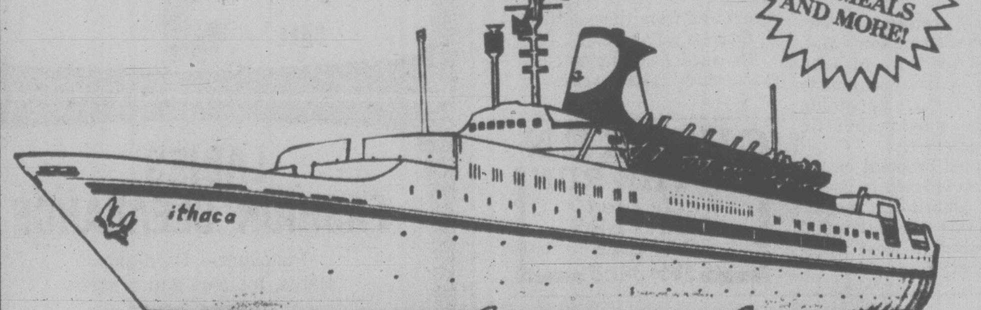

Join us this summer for friendly, informal cruising of the kind Strand is famous for — the holiday of a lifetime.

1 PALERMO, ROME, NAPLES, CANNES, MAJORCA, MALAGA, TANGIER, GIBRALTAR.
$1139.*
Two Weeks Including Airfare From Vancouver, Calgary or Edmonton.
Five departures only, from May 14, to October 15, 1978.

2 PALERMO, NAPLES, ROME, TUNIS, MALTA, MYKONOS, ATHENS, CRETE, RHODES, KUSADASI.
$1179.*
Two Weeks Including Airfare From Vancouver, Calgary or Edmonton.
Five departures only, from April 30, to October 29, 1978.

3 VENICE, ATHENS, CORFU, RHODES, DUBROVNIK, CRETE, ANDROS OR LESBOS, KUSADASI, PALERMO, ISTANBUL.
$1269.*
Two Weeks Including Airfare From Vancouver, Calgary or Edmonton.
Five departures only, from April 16, to October 1, 1978.

Three wonderful cruise programs to give you a wider choice of what to see and do. You'll marvel at the many ports of call, some breathtakingly beautiful, some rich in history. No other part of the world can match the sunny, dazzling blue Mediterranean for its variety, colour and spectacular sights, an endless kaleidoscope of excitement and unique experiences. All this, from the comfort of ss. Ithaca... fully stabilized... fully air-conditioned and elegantly furnished... with all the amenities you would expect on a superior cruiseship, including bars... lounges... casino... nightclubs... swimming pool... elevator... and so very much more!

Features include:
Roundtrip jet flight • Complimentary inflight meals and bar. • All transfers and baggage handling • All meals with choice of menu • Air-conditioned, carpeted cabin with private facilities • Full program of on-board entertainment • Optional shore excursions program at moderate prices • Strand Cruise Director and staff on board, providing entertainments, shore excursions and ensuring your total enjoyment!

*Space at this price is limited, may not be available on all departures, is subject to availability at time of booking and is sold on a first come first serve basis. Space at this price, or lower, may be available at any time through circumstance, or at Strand's discretion. Unless otherwise stated, all prices quoted are per person double occupancy, plus taxes.

* A small currency surchage may be applicable.

P. LAWSON TRAVEL
HARBOUR SQUARE
(Lower Mall)
386-7574

Sun worshippers on Ganges River

Holy power vital in life, death

By BOBBIE JUSTICE

VARANASI, India — Scattered along the Ganges are sun worshippers, but they're a far cry from those you find on beaches in North America.

It's 6 a.m. and as yet the sun hasn't made the scene. Still, a soft glow on the horizon holds promise.

Mother Ganga, as many Hindus call the sacred Ganges River, has a rose tint on the surface, almost as if nature made a mistake in mixing colors on the paint palette.

Many people are already in the river, some soaping themselves, others meditating or with arms outstretched to the rising sun. More and more worshippers are arriving.

This ancient city was once named Kasi and later Banaras (subsequently misspelled Benares) and today its name is derived from rivers at the northern and southern tips of the city, the Varuna and Assi.

But the mighty Ganges that flows on the edge of Varanasi is the big attraction. Its holy power is vital to the Hindu in both life and death, and hundreds of worshippers flock here to see the sun's first rays on Mother Ganga before they start their day.

Steps leading down to the river are called ghats (pronounced gots); they say there are 64 of them along the banks of this holy city that has been revered by the Hindus for centuries.

Visitors follow the road of the pilgrims to Dasaswamedh Ghat where a variety of boats take them onto the river to watch the worshippers along the 4 to 6-mile riverfront.

First-time visitors sometimes feel like Peeping Toms, but soon they're aware the worshippers either don't notice the audience or don't care. (The Hindu faith carries a lot of tolerance.)

Across the river is broad, flat delta land, but the city side is lined with time-worn palaces built by various states of India, Nepal and other homelands of the Hindu faith. Pilgrims often stay in the Spartan palaces while bathing in the sacred waters of Mother Ganga.

A young boy rows our boat, methodically dipping and pulling the oars while we watch the activity along the riverbank.

Holy men at the edge of the ghats raise small vessels of water, pouring it over themselves, returning some to the river. They pray in a ritual not likely understood by the hundreds of tourists who pass silently.

Men, their bodies bare except for loincloths (dhotis), stand in the shallow waters washing themselves, seemingly lost in their prayers. There are no women visible, and we're told they go fully clothed into the water.

"The city is the river, and the river is the city," our guide had said earlier. People come hundreds of miles seeking spiritual elevation and salvation from the sacred river. Many carry away vessels of the water to keep in their homes or give to friends or family who can't make the trip to the Ganges.

Old people make the pilgrimage to die. A rhythmic sound, something like cymbals, as an echoing ritual from a house near the river where aging widows cloister themselves, awaiting death.

There's a hushed anxiety in the boats as tourists are asked to put their cameras away. One of the two crematoria (burning ghats) comes into view. In a large building bodies are prepared for cremation, but the act of burning the swathed corpses occurs in an open fire on the river's edge after they've been bathed in the sacred Ganges.

At the time of our boat's passing a corpse wrapped in white cloth rests on the stone ghat. Family members wait patiently for the ritual of cremation and the ashes to be set free in the Ganges. A bit later tourists will likely witness the actual cremation.

Religion rules throughout India. Life is dedicated to seeking salvation in death. Reincarnation is a factor, but the ultimate hope is to become one with the spiritual supreme when one dies.

As the sun rises on the forms along the bank, the tourist boats return to shore and visitors disappear into the narrow streets where the daily life of commerce begins to stir.

They may have to back against a building or step gingerly into one of the shops to allow room for a cow (sacred to the Hindu) to pass down the narrow way. Some tourists are appalled to see a tiny girl, perhaps 2 years old, playing in the droppings of one of the wandering animals.

Shops facing the streets display beads glistening in the morning light. There's everything to buy . . . bottles and clay pots to carry away holy river water, wood and ivory carvings, elegant silks — some interwoven with silver and gold, a trademark of this silk-producing area.

Varanasi is sometimes called the city of learning and burning. The burning from the river activity and the learning from the 2,000-acre Benares Hindu University. A drive through the campus is a refreshing change from the river scene. Wide boulevards are flanked by sprawling two-story buildings coated in yellow-beige stucco. Students may attend the university for about $30 U.S. a month, including room and board.

And about 6½ miles out of Varanasi is Sarnath, a place of special importance to Buddhists. Now a park with flowers ablaze in color, it features 3rd-century ruins and a giant stupa (solid earth mound) marking the spot where Buddha is said to have preached his first sermon.

GOING TO RENO BY BUS?
THEN LET THE HOLLIDAY COMPANY HELP YOU SHOP AROUND!
CHECK THESE POINTS:
1. Weekly Victoria departures — no bus changing?
2. Ferry fares included in price?
3. Services of a knowledgable escort included?
4. New luxury washroom equipped air conditioned buses used?
5. Side tours to Virginia City, Carson City, Lake Tahoe, Sparks, Boomtown, all included?
6. Fantastic Casino packages provided including valuable meal, cocktail and gambling coupons as well as cash refunds of at least $15?
7. Convenient pick-up points?
8. Choice of accommodation to suit your requirements?
HOLLIDAY COMPANY HAS ALL THIS AND MORE SO NOW CHECK OUR PRICES FOR REAL VALUE FOR MONEY
RENO 7 DAY BUS HOLIDAY
Departures every Saturday — Apr. 29, May 6, 13, 20, 27
FIRESIDE Deluxe Motel Close to Virginia St. . . . $125
ARLINGTON PLAZA Luxury hotel close to Harrahs. Only $135
REEF HOTEL/CASINO Classy Hawaiian decor near the Sundowner. $129
ONSLOW Fabulous hotel/casino on main strip. Only . . $149
Take your choice — we offer only first class accommodations. All prices based on double occupancy. Don't delay — book today!
RENO — 8 DAY BUS. Once a month only. Phone for details.
RENO/LAS VEGAS and RENO/SAN FRANCISCO
9-day bus holidays
Depart May 20
$199
CALIFORNIA — ARIZONA NEVADA BUS TOUR
A real fun-sun vacation visiting San Francisco, Palm Springs and Phoenix for the sun, and Disneyland, Las Vegas and Reno for the fun!
15 DAY FULLY ESCORTED HOLIDAY departs June 17
ONLY $379 ea. dbl./tw.
Holliday Company
HOLLIDAY COMPANY
VICTORIA BRANCH
1394 HILLSIDE 595-3113
Office Open Mon.-Fri. 9-5
4-22

Spend TWO EXCITING WEEKS in
CHINA
PLUS—FOUR NIGHTS IN HONG KONG
PLUS—NINE NIGHTS TOURING JAPAN
FROM $2556.00 per person
SHARING TWIN BASIS
Departs Victoria—NOVEMBER 3rd, 1978
Returning—DECEMBER 1st, 1978
TOUR IS LIMITED TO 24 PERSONS
CALL US NOW FOR FURTHER INFORMATION and RESERVATIONS
TOTEM TRAVEL
MAYFAIR Shopping Centre 386-3277
HILLSIDE Shopping Centre 595-1181
4-22

WHITTOME'S TRAVEL
are offering two very special
SOVEREIGN TOURS TO EUROPE AND BEAUTIFUL BRITAIN
24-day tour of Europe departing from Victoria July 7th and Sept. 1st.
23-day tour of Britain departing from Victoria July 14th and Sept. 8th.
CALL US TODAY FOR DETAILS AND BROCHURES
WHITTOME'S TRAVEL
J. H. Whittome & Co. Ltd.
Reliability and Dependability Since 1898
1111 Blanshard, Victoria 388-4271
126 Station St., Duncan 748-8128

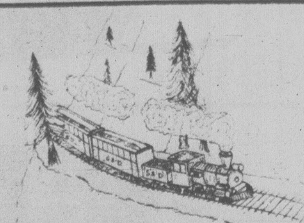
CANYONLANDS MID-WESTERN EXPLORER
MAY 20 and SEPTEMBER 2 22 DAYS
If you really want to see the west, climb aboard our luxury cruiser as we head out to Waterton Lakes, Yellowstone, Grand Teton, Salt Lake City, Bryce Canyon, Zion Canyon, both rims of the Grand Canyon and the Painted Desert. While other tours head home via Vegas and Reno we go into Phoenix and on to the Petrified Forest, Four Corners, Mesa Verde and Durango. Switching to an Iron Horse we travel on the Durango-Silverton Railroad through San Juan National Forest. Homeward bound we visit Arches National Park, Pendelton and Seattle.
CANADIAN ROCKIES AND INSIDE PASSAGE CRUISE
EVERY TWO WEEKS FROM MAY 30 to SEPTEMBER 5 11 DAYS
Book now for the last few seats on these spectacular tours.
PORTLAND ROSE PARADE
JUNE 9 4 DAYS
Join us on this ever popular scenic circle tour which includes reserved seats for the parade, a visit to the "Test Gardens" and the scenic Columbia River Highway and Snoqualmie Pass.
NORTHERN VANCOUVER ISLAND
JUNE 27, JULY 25, AUG. 22, SEPT. 26 7 DAYS
CANADA FROM SEA TO SHINING SEA
AUGUST 3, AUGUST 30 32 DAYS
Make this the year to see Canada — where your dollar is still worth 100 cents.
DISNEYLAND
JULY 3, JULY 24, AUGUST 14, DECEMBER 22 10 DAYS
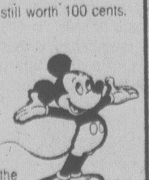
Don't miss the bus — book now and take advantage of the new low children's rates.
1978 ESCORTED TOUR BROCHURE
For full details of these and many other exciting tours please ask for a copy of our free colour brochure, available at your local travel agent or:
BRITISH COLUMBIA PARLOUR CAR TOURS
912 DOUGLAS STREET 385-2467

Your best London holiday buys

British Airways Holidays presents:
Flights from $439 return
Hotels from $13 a night
Cars for $89 a week

No one else has our holiday bargains!

Our new 1978 holiday brochure is out, with pages of fantastic values! Superb vacations in Britain and Europe for every taste, priced so low they're irresistible. To get you there, our charter flights to London offer more excellent value. They're popular, so be sure you book early. Only our charter passengers can take advantage of holiday bargains like these:

LONDON MINI-STAYS from $13 a night. Central London hotels, including service charges, tax and full English breakfast.

LONDON-AS-YOU-PLEASE from $133 a week. Includes hotel with breakfast, 4 days travel on London's bus and subway system, lots of shopping and dining discounts.

CAR RENTALS for $89 a week. A Ford Escort with unlimited mileage, AA membership and UK taxes included.

LONDON NIGHTS from $177 a week. Includes hotel, breakfasts, 3 theatre tickets, 7 days free London Transport travel, a gala night out, sightseeing and more, more.

SCOTLAND DISCOVERY from $246. Sophisticated Edinburgh, charming Aboyne, Balmoral Castle, and the holiday centre of Oban—8 days of luxury coach travel to explore it all. Hotels, breakfasts and dinners included.

BRITAIN-AS-YOU-PLEASE from $170 a week. Free-wheeling adventure! Price includes your car with unlimited mileage and a choice of over 150 inns and hotels across Britain, full breakfasts included.

COACH TOURS OF BRITAIN from $175. Relax and enjoy the sights on these 6 and 7 day holidays. Four scenic itineraries, including Inns of Old England, the Lake District, Edinburgh, Wales, Stratford-upon-Avon, the West Country.

NOTE: Prices of holidays with hotel accommodation are per person, based on double occupancy.

Pick your flight from this schedule.

Depart	Return	Duration	Fare	Booking and Final Payment by
12 May	4 Jun	23 days	$439	27 Mar
12 May	11 Jun	30 days	$439	27 Mar
*19 May	11 Jun	23 days	~~$469~~ $444	3 Apr
*19 May	18 Jun	30 days	~~$469~~ $444	3 Apr
*26 May	18 Jun	23 days	~~$469~~ $444	10 Apr
*26 May	25 Jun	30 days	~~$469~~ $444	10 Apr
*2 Jun	25 Jun	23 days	~~$499~~ $474	17 Apr
*2 Jun	2 Jul	30 days	~~$499~~ $474	17 Apr
*9 Jun	2 Jul	23 days	~~$499~~ $474	24 Apr
*9 Jun	9 Jul	30 days	~~$499~~ $474	24 Apr
16 Jun	9 Jul	23 days	$499	1 May
16 Jun	16 Jul	30 days	$499	1 May
23 Jun	16 Jul	23 days	$529	8 May
23 Jun	3 Sep	72 days	$529	8 May
30 Jun	30 Jul	30 days	$529	15 May
30 Jun	10 Sep	72 days	$529	15 May
7 Jul	30 Jul	23 days	$529	22 May
7 Jul	6 Aug	30 days	$529	22 May
14 Jul	6 Aug	23 days	$529	29 May
14 Jul	13 Aug	30 days	$529	29 May
21 Jul	13 Aug	23 days	$529	5 Jun
21 Jul	20 Aug	30 days	$529	5 Jun
28 Jul	20 Aug	23 days	$529	12 Jun
28 Jul	27 Aug	30 days	$529	12 Jun
4 Aug	27 Aug	23 days	$499	19 Jun
4 Aug	3 Sep	30 days	$499	19 Jun
18 Aug	10 Sep	23 days	$499	3 Jul
18 Aug	17 Sep	30 days	$499	3 Jul
25 Aug	17 Sep	23 days	$499	10 Jul
25 Aug	24 Sep	30 days	$499	10 Jul
1 Sep	24 Sep	23 days	$469	17 Jul
1 Sep	1 Oct	30 days	$469	17 Jul
8 Sep	1 Oct	23 days	$469	24 Jul
8 Sep	8 Oct	30 days	$469	24 Jul
15 Sep	8 Oct	23 days	$469	31 Jul
15 Sep	15 Oct	30 days	$469	31 Jul
22 Sep	15 Oct	23 days	$439	7 Aug

*Now $25 off these flights!

More great value: charter flights to London $439-$529

To take advantage of our low holiday prices, start your vacation on one of our charter flights. We give you value, choice, wonderful in-flight pampering. Pick your date now and call your travel agent for reservations.

- Friday evening departures. Fly non-stop from Vancouver, April 28—September 22.
- Convenient returns to Vancouver Sunday afternoon.
- Choice of 3 or 4 week trips, or a grand 72-day holiday.
- Deluxe dinners with choice of French wines. Hearty wake-up breakfasts.
- Free bar service throughout your flight.
- Free movie and stereo music.
- 66 lbs. baggage allowance.
- Free "We Know Britain Best" kit for our charter flight passengers. Includes maps, shopping and sightseeing information, guides to London's most famous attractions, trips to take outside London.

You can fly friends or family here on our charters from London to Vancouver. Just pre-pay their tickets. Cost: $357-$514 return, Canadian funds (subject to currency fluctuations).

Use the services of an expert. Book your British Airways charter flight and vacation through your travel agent.

CONDITIONS: Book at least 46 days in advance with a 10% non-refundable deposit. Balance is due 46 days before departure. Cancellation within 46 days results in $100 service charge, but low-cost insurance is available. Baggage allowance: 66 pounds. Children under 2 fly free if not occupying a separate seat. Fares do not include Canadian Transportation Tax of $8.00. Transportation offered is governed by the Advance Booking Charter regulations and approved by A.T.C.

GUARANTEE: All holiday prices in our 1978 brochure are guaranteed up to an exchange rate of $2.20 to the pound.

British Airways Holidays
1012 West Georgia St., Vancouver, B.C. V6E 2Y2
Tel: 687-2332

We know Britain best, so we can help you most.

British airways holidays

Final chapter in Lover's Guide to Riviera ends at Eze

EZE, France — With Cupid in the wings, today we bring you our Lover's Guide to the French Riviera.

Beginning at Eze, the tour takes in villages from Cap Ferrat to the lovely hill town of St. Paul de Vence.

Perhaps it's best to keep Eze for the last. The dream truly ends here. For Eze is like the final chapter in a storybook romance, an experience that sets off the siren in one's very soul.

IN THAT case we will skip ahead to one of the hill towns behind Nice and work our way back along the coast to this romantic village.

Primarily, our guide deals with historical inns and small hotels, and so with this in mind our tour begins at Le Colombe d'Or, the ancient inn at St. Paul de Vence.

During its long history Le Colombe d'Or has offered shelter to a host of notables, including the Duke of Windsor, Sir Winston Churchill and Yves Montand. These and dozens of others. Le Colombe d'Or, many will argue, is the centrepiece of St. Paul de Vence.

A CENTURY—OLD inn, its walls are hung with priceless paintings signed by such masters as Utrillo, Derain, Bonnard, Matisse, Picasso and Chagall.

There is a courtyard where luncheon is served on Sundays (as well as on warm summer evenings) and exposed against one wall is the first mural ever displayed publicly by Fernand Leger. In the same courtyard a wooden bucket hangs over a well — only instead of water, it is filled with fresh flowers.

LE COLOMBE d'Or is a museum, a museum that is alive with romance. The bar (it is barely bigger than a child's playhouse) features window seats, and it is here that guests relax while tables are prepared in the dining room whose menu corrupts both mind and body.

Not only is the body satisfied, but the soul as well, for what romantic could fail to appreciate the paintings at Le Colombe d'Or?

ROOMS in this ancient inn are reached by a staircase between the bar and restaurant. Some feature canopied beds. Each is restful and romantic.

It goes without saying that such atmosphere doesn't come cheap. A single with breakfast will cost you roughly $45 (why, though, come to Le Colombe d'Or alone?) or a double is priced at $58. Add to this a 15 per cent tax and it figures out to a tidy sum.

ST. PAUL de Vence was founded by the Ligurians and later invaded by the Phoenicians and the Romans.

A cannon guards one entrance and its houses are crowded together so closely on either side of the narrow street that only a motorbike can pass.

In the old walled village a

ON THE GO
With Jerry Hulse

French woman with stringy red hair and the spirit of Madame Le Farge operates a two-room inn, the Hostellerie de la Fontaine: guests gather in a small three-stool bar, or whenever the weather is pleasant they repair outside to a terrace overlooking a narrow cobbled street and a fountain as old as the village itself.

THE PROPRIETRESS describes her inn as "tres antique," although her own spirit is young and as fresh as the flowers blooming on the terrace.

It is not elegant, this inn beside the fountain. But if you are young and the blood runs hot and you are in love, well, I think it would do nicely. Besides, $13 a night for the best of the two rooms isn't a bad deal at all.

NOT FAR from St. Paul, in the 13th-century walled village of Haut-de-Cagne, the Hotel Le Cagnard offers similar Old World atmosphere at $24 a night single or $33 double.

Close by, overlooking Vence and the Mediterranean, Chateau St. Martin is another candidate in this Lover's Guide to the French Riviera. Rising at the site of a 15th-century castle, Chateau St. Martin is a luxury establishment with 15 rooms plus five villas (for those desiring complete privacy).

AS A HIDEAWAY for lovers, it features a heart-shaped swimming pool plus rooms without numbers. Instead of numbers, the rooms are named for life's romantic events and episodes. Example: Carpe Diem, the title of a poem which suggests that one live each day individually without fretting over tomorrow.

Other rooms at Chateau St. Martin are reached by a marble staircase. Spotless hallways are lined with bowls of blood-red roses and gladiolus and priceless antiques, and outside on the terrace, where meals are served in summertime, there are splendid views of the terraced hillsides and the old walled city of Vence and the distant Mediterranean.

SUCH ATOMPSHERE is expensive, of course. A couple in love will pay a minimum of $110 a day plus 15 per cent service, even in the low season. Rates in the high season are roughly 20 per cent more and a villa promises to cost the starry-eyed couple up to $200 a day.

It's enough to cool the love affair.

AND THEN there is Cap Ferrat, which juts into the mediterranean a few miles outside Nice. The village is a small crescent at the water's edge and windows at Hotel Voile d'Or frame the entire scene: yachts and small fishing boats, the buildings with their red-tiled roofs and yellow shutters and geraniums flowing from window boxes.

Each morning the village is awakened by church bells.

Set serenely in the centre of Cap Ferrat is a square, and it is here that an old flower peddler sits surrounded by her roses. They are piled high beside her. She recalls once, several years ago, when a stranger purchased an entire armful and then rushed away, apparently to the woman he loved.

CAP FERRAT is loveliest at sunset, though, when the sea is drained of its brilliance and the lights of villas begin to twinkle on along the distant hillside and romantics, arms locked together, sit in the square looking up at the stars.

But I said earlier that the dream truly ends here at Eze, a medieval village rising on a hilltop midway between Nice and Monte Carlo, an eagle's nest that provides the most spectacular view along the entire French Riviera. From Eze one looks straight down 1,300 feet to the Mediterranean and coastal towns in either direction.

ON A CLEAR day one can see all the way to Corsica.

The village is a dream, with narrow, winding streets and steep stairways and walls heaped with bouginvillea. Eze is a historical monument, and because of this not a single shutter may be replaced without written consent.

Its homes are built of stones quarried from the hillsides and its cobbled streets, lined with wrought-iron lanterns, lead to a garden at the very summit.

ONCE EZE was captured by Caesar and another time, in the dead of night, Moors breached the ramparts, masacring every last inhabitant.

Today, though, it is invaded only by tour groups. And they must stop at the gate. Beyond the gentle arch there is no room even for the smallest car to pass. Donkeys, yes. But never an automobile.

It takes sturdy legs and a fine heart to live in Eze.

For the couple in love (or anyone else for that matter), there is a romantic niche called Chateau Chevre d'Or, so popular its nine rooms are reserved as far ahead as six months ($32 single and $42 double — plus service and taxes).

ORIGINALLY a private villa, the Chateau was damaged during the Second World War, after which it was rebuilt by a musician from the opera at Monte Carlo.

Each of the rooms has a private entrance that leads to the street. What is now the bar was once the music room, and where the bar itself stands there was a piano. To set the proper mood, candles flame and a wood fire is lit whenever the night is cool.

On the terrace, guests sunbathe beside a swimming pool that braces itself against the cliff. From here — and from the restaurant above — the view takes in miles of coastline along the French Riviera.

As the locals would say, C'est formidable.

DIRECT BUS
TO
VANCOUVER AIRPORT
FROM
DOWNTOWN VICTORIA
WITH
CONVAIR COACH LINES
386-8758
4-22

Holidays by Wardair

Need a place to stay in Hawaii?

Intervac can put you up, in air-conditioned comfort, with all the services and conveniences of the Sheraton Waikiki at your doorstep [to say nothing of the sights and sands of Waikiki Beach itself]... from April 16 on, all Hawaiian summer long. Where? The economical Manor Wing of the Sheraton Waikiki.

April 16-June 29
Single: $26 Cdn. a night
Double: $26 Cdn. a night
June 30 onwards
Single: $33.50 Cdn. a night
Double: $34 Cdn. a night
(Including 4% Hawaii state tax)

You'd love to, but how to get to Hawaii? Easy. Every Tuesday, July 4 to October 3, and every Sunday, October 15 to December 10, fly on an Intervac ABC flight via Wardair 747, from Vancouver, non-stop to Honolulu. Return airfare: from $219-$252 depending on dates. Be on one.

See a Travel Agent
Intervac
A Wardair Company

EXPERIENCED TRAVEL AGENT WANTED
Reply in confidence to Victoria Press Box 715
4-22

BOUNDLESS INTERNATIONAL
RENO
7 DAYS BY COACH
FIRESIDE $125.00
(3 BLOCKS FROM ALL THE ACTION!)
REEF HOTEL $129.00
(GOOD ACCOMMODATION, CASINO AND POOL)
ARLINGTON PLAZA $135.00
(CASINO, RESTAURANT, 2 BLOCKS FROM TOWN)
THE ONSLOW $149.00
(OUR BEST RIGHT ON THE STRIP)

RENO FLIGHTS
4 days—4 nights
SHOP AND COMPARE. WE HAVE NO HIDDEN COSTS
Includes return air fare, deluxe accommodation, airport transfers, holiday representative, side trips, 4 breakfasts, 1 lunch, 1 dinner, plus Big Bonus Packages. Don't be disappointed — book early.

WE HAVE NO HIDDEN COSTS!
For more details:
388-6464 720 YATES
BOUNDLESS INTERNATIONAL
MEMBER OF THE BETTER BUSINESS BUREAU
4-8

MONEY BELTS AND PASSPORT CASES
McMartins
1605 Douglas St.
1-14

ALASKA

YOU HAVE TO SEE IT TO BELIEVE IT

1 week Cruises from Strand

from only $479*

Select space available at even lower prices

A small currency surcharge may be applicable.

SS Veracruz Panamanian Registry

Friendly and informal with all the amenities you would expect on a superior cruise ship... plus a thousand miles of the world's most breathtakingly beautiful scenery, with visits to Ketchikan, Juneau, Wrangell and spectacular Glacier Bay.

More features, more fun... more of everything. A truly exceptional vacation value at prices almost unchanged from last year.

Cruise as booked, from Vancouver ▶ All transfers and baggage handling ▶ All meals with choice of menu ▶ Air-conditioned, carpeted cabin with private facilities ▶ Strand cruise director and staff on board to ensure your enjoyment ▶ Full program of on-board entertainment ▶ Optional shore excursions at moderate prices ▶ Saturday departures from June 3, 1978 to Sept. 30, 1978

*Space at this price is limited, may not be available on all departures, is subject to availability at time of booking and is sold on a first come first served basis. Space at this price, or lower, may be available at any time through circumstance, or at Strand's discretion. Unless otherwise stated, all prices quoted are per person double occupancy, plus taxes

P. LAWSON TRAVEL
the holidaymakers
386-7574
HARBOUR SQUARE (Lower Mall)

PASSPORT PHOTOS
Color or Black and White
10-Minute Service
TIVOLI STUDIOS
1841 Oak Bay Ave.
595-8024
1-22

TWO EUROPEAN ESCORTED TOURS FROM VICTORIA

JOCK DUNBAR
"RUSSIA and SCANDINAVIA"
24 days leaving Victoria Aug. 5
VISITING: Britain, West Germany, Denmark, Sweden, Finland, U.S.S.R., Poland, East Germany
INCLUSIVE COST CAN. $2189 SHARING TWIN

PAUL MANN
"EUROPEAN SUMMER ADVENTURE"
24 days leaving Victoria Aug. 15
VISITING: Germany, Austria, Italy, Switzerland, France, England, Scotland, Wales
INCLUSIVE COST CAN. $1899 SHARING TWIN

Both of the above exciting European Tours are fully escorted from Victoria. You can pre-pay in Canadian dollars for your complete travel arrangements.

YOUR TOUR WILL INCLUDE:
Round trip air fare via CP Air and Air Canada, complete coach tour of Europe, sightseeing in all major cities, first class or superior class hotel accommodation, most meals, professional tour guide in Europe, taxes, tips and gratuities, baggage handling, ground transfers. All these items are included and paid for before you leave Victoria so you won't have to keep paying out for unexpected costs while you are on holiday. See Europe the relaxed and trouble-free way this year — leave the worrying to us by booking on one of our popular escorted tours.
4-22

FULL COLOR BROCHURES WITH DETAILED ITINERARIES AVAILABLE ON REQUEST
BUDGET TRAVEL LTD., 641 JOHNSON ST., VICTORIA 384-7121

BC Travel 385-4732

Deluxe, Owner-Escorted coach tours
A Registered Tour Operator

GRAND CANYONLANDS
May 12-28 (17 days) from $520 ea.
We have two double or twin accommodations ONLY left on this fantastic tour. Phone or drop in for detailed intinerary.

SUMMER TOURS
We have now mailed our detailed summer itineraries to the thousands of people, all over B.C. and the U.S.A., who have discovered that travelling with an owner as their escort is the only way to go. These folks have experienced the attention to detail, small congenial groups, the variety of tours offered, and the knowledgeable guiding of Fred Corbett (former owner of B.C. Travel) and Steve Powell (present owner) from B.C. to Baja, California. The responsibility is right with you throughout the tour! These same people are also travellers, not tourists, and are very aware of value for their travel investment. They return to us time and time again because we are consistent.
Our summer tour program consists mainly of short tours in British Columbia, timed so that you receive the best possibility of full enjoyment in each area. We also offer short tours into the U.S.A. for specific highlights that make the trip more than worthwhile. We feature sightseeing tours, not party tours — no drinking or smoking on the coach. Comfort is byword and frequent stops are made for the convenience of everyone.

PORTLAND ROSE PARADE
June 8-11 (4 days) from $135 ea.
Everyone loves a Parade! Witness the entire specatacle with its colour, beauty and pageantry from comfortable reserved seats, inside the Coliseum. Visit the Annual Rose Show, the Columbia River Gorge and see magnificent views from Crown Point. Shop at Lloyd Center near our hotel. Reserve now.

If you would like our detailed itineraries, please phone anytime. We have a message recorder for your convenience.

COME AND SEE US!
We're small enough to know YOU, large enough to serve YOU
10 Years in Victoria
DETAILED ITINERARIES AVAILABLE ON ALL TOURS
319 Yarrow Bldg. 645 FORT ST. 385-4732
Hours 9:30 to 12 and 2 to 5 Mon.-Fri.

WHY DO ROSES BLOOM NO MORE?

Tanks and other military relics rust below the Last Command Post of Japanese Imperial Army on Pacific island of Saipan. Here Japanese general committed suicide when American victory was obvious. Today it is tourist sight and pilgrimage spot for Japanese anxious to pay homage to relatives or comrades who died on Saipan in summer of 1944.

Out of war-torn Saipan tourist paradise flourishes

By EVELYN OLDHAM

SAIPAN, Micronesia — Saipan, lying between Australia and Japan, is like many other Pacific islands. But it isn't as well known to Canadians as Tahiti or Fiji and is a new place for the wanderer to discover.

Its attractions include duty-free shopping, white beaches, limpid waters, good fishing and snorkeling and skin diving around a long coral reef. Its hotels range from cheap and tasty to reasonable and luxurious, and the atmosphere is a mix of South Pacific languor and American go-go for Saipan is a trust territory of the United States.

Add the Whispering Pines Golf Club and the Guinness record of the most even temperature in the world and like Ireland, it harbors no snakes.

Holidayers are mainly Canadians and Americans venturing farther west than Hawaii or stopping to decompress after a stay in Tokyo. Others include Japanese on package trips.

Air travellers are impressed with the new $10-million airport with the sweeping, curved roof of its terminal building. The road from the airport is lined with Australian pines and flame trees and offers views of the turquoise Philippine Sea and white sand beaches. After a swim in the hotel pool or in the sea, arriving visitors enjoy a patio lunch among the hibiscus and listen to a girl strum her ukelele and sing softly and sadly about a place "where the roses bloom no more."

Why do the roses bloom no more? Clues to the answer lie in the old tanks under the flame trees on the beach road; the cement bunker beyond the hotel pool, and the steel ribs of a vessel on the beach between the Continental and Intercontinental hotels.

A capsule history of the war in the Pacific unfolds.

A little background. Magellan claimed the island for Spain in 1521 and it was sold to Germany in 1899. When other countries were too busy to notice, Japan moved in during the First World War and made Saipan the most productive sugar island in the world next to Hawaii—an accomplishment for an island only 14 miles long and up to six miles wide.

But the Japanese became interested in more than sugar, as they later geared up here for Pearl Harbor. Americans stormed ashore on June 15, 1944, on Invasion Beach close to where some resort hotels now are. On June 19, Japanese and American aircraft carriers met in the Marianas Turkey Shoot. Score: 402 Japanese planes down, three carriers sunk; 17 American planes down.

In less than a month the Americans were in control following a final Japanese suicide attack when Japanese soldiers met Americans with grenades, clubs and guns while their two generals, who ordered them to take "seven lives for the emperor," committed suicide.

As one historian says, "It was the successful amphibious and aerial assault on Saipan that spelled the end of the war for Japan, as it made Japan itself vulnerable to U.S. bombing."

Many reminders of the war can be seen on an afternoon's drive around the island: an engine from a Japanese bomber and artillery shells outside a handicraft shop; a sign beside military relics in front of the police station saying "photograph this collection from a Japanese arsenal;" Japanese pillboxes, bunkers and gun emplacements set in the side of hills or in caves; rusting tanks and landing craft.

Above the Last Command Post where the Japanese generals took their lives is Suicide Cliff, where Japanese parents and their children jumped to death rather than surrender or face American capture. A monument of a mother and child is dedicated to the women and children who died during the war. Various other monuments have been put up by Japanese and they leave things such as cigarettes, crysanthemums, rice, cookies and incense as tokens of reverence.

Before the war the main centre on the island was Garapan, embracing 15,000 Japanese and 3,500 Saipanese and among the buildings were 38 geisha houses. Bombing destroyed the town.

Since the war the second-biggest money-earner for Saipan has been military scrap metal sold to Japan and some of it comes back to the island in Japanese cars.

The Saipanese still chew betel nuts and enjoy cockfights and kava or yaqona, the traditional drink of Pacific isles, but their favorite indulgence these days is beer.

The puzzling question about Saipan is why the Americans seeded Saipan after the war with the ugly tangan-tangan to prevent erosion. Now it covers the island like a shrubby weed.

CORPORATION OF THE CITY OF VICTORIA
Quotation No. 8948—Painting, City Hall
Quotations are invited for exterior painting of the City Hall.
Quotation Forms, Specifications and General Conditions of Bidding, available from the undersigned must be returned not later than 4 p.m. Wednesday, May 10th, 1978.
The lowest or any quotation will not necessarily be accepted.
H. V. ROBINSON, P.P.
City Purchasing Agent
City Hall, VICTORIA, B.C.
April 20th, 1978

OPEN HOUSE
Saturday and Sunday
April 22 and 23 — 10 a.m. to 6 p.m.
Drop in for a visit
Free Coffee
and Do-nuts
international tools 'n space ltd.
"DO-IT-YOURSELF WOODWORKING"
RATES $20.00 per month O.A.C. OR LESS! based on 12 mos. at 17.9% interest No down payment. Purchase price $218
COURSES COMMENCING MAY 10TH
ENROLL NOW phone 383-9600
338 Catherine Street at Esquimalt Road

VANCOUVER-NANAIMO
Via Horseshoe Bay — Via Departure Bay

Interim Schedule
Due to required maintenance on the MV Queen of Cowichan, the following schedule will be in effect from Monday, April 24 to Thursday, April 27, inclusive:

DAILY

Lv Horseshoe Bay		Lv Departure Bay	
6:30 am	1:45 pm	6:30 am	3:30 pm
7:00*	3:15	8:30	4:00
8:45	5:45	9:15	5:30
10:45	7:45	11:00	8:00
1:15 pm	10:15	1:00 pm	10:00

*Except Monday, April 24.
Normal spring schedule resumes Friday, April 28.

BRITISH COLUMBIA FERRY CORPORATION
For information phone
VANCOUVER 669-1211 NANAIMO 753-1261
VICTORIA 386-3431
CLIP AND SAVE
This schedule not in Spring/Summer 1978 folder

SUMMER TYPING SPECIAL
9 to 12 each morning for four weeks. Intensive training for all ages, beginners or brush-up.
$60 All Inclusive
REGISTER NOW
1st COURSE STARTS MAY 1
SPROTT-SHAW
COLLEGE OF BUSINESS LTD.
"At Sprott-Shaw we mean business"
1012 DOUGLAS STREET
VICTORIA, B.C. V8W 2C3
TELEPHONE (604) 384-8121
4-17x

SUPERENO TOURS
SUNDAY MORNING DEPARTURES $159 DBL., $169 TWIN
A week of solid enjoyment, staying at "Reno'd finest", the Onslow. Deluxe coaches with fine drivers and the best escorts in the business. We're proud of our tours and have no hesitation in offering them as "The Best". Only one drawback: we can accommodate only one bus per week at the Onslow. That means "Reserve Early". There are a few seats available on each departure.

SPRING BLOSSOM TIME
MAY 13 — 4 DAYS — $125 DBL., $130 TWIN
One of the prettiest "bloomin'" trips you'll ever have, anywhere. Takes in the Fraser Valley to Kamloops, the Okanagan from north to south, the Washington Fruit Belt to Yakima, returning through beautiful Mount Rainier Park. Just a beautiful tour.

B.C. and YUKON LAND CRUISE
Two Departures: June 5th and July 15th — 15 Days
10 Seats Only on Each — $375 DBL., $400 TWIN
The beauty of Central and Norhtern B.C. and the rugged Yukon Territories, viewing the vast Fraser Valley, fascinating Barkerville, massive Bennett Dam, the unbelievable Alaska Highway, Gold Rush and Pipeline Fever in Whitehorse including a day tour to the superb beauty of Atlin Lake and a Yukon River Cruise on the M.V. Schwatka. A truly "Northern" adventure at minimum cost. We can accommodate 10 persons only, so don't hesitate. 5 couples on each tour won't last long.

ALASKA BUS/CRUISER
12 Days Each
June 5 and 8; July 15 and 18 — From $645 each
Another all-encompassing land and sea tour of our own lovely Province, the Yukon Territories, Skagway Alaska and the Inside Passage on the Cruise Ship "Princess Patricia" to Vancouver. It's a special year: Captain Cook's 200th Anniversary and the last year on the Alaska run for the Princess Pat. We have space for three or four couples on each sailing. Don't be disappointed. Reserve now.
Call the holiday numbers
384-1432
384-5612
Capital Tours
215-645 FORT ST.
4-22

TRAVEL INSURANCE

up to 8 days	$5.50	up to 60 days	$25.00
up to 15 days	$7.50	up to 90 days	$37.50
up to 24 days	$10.00	up to 180 days	$67.00
up to 30 days	$13.50	Annual Policy	$100.00

Bayshore Insurance Agencies Ltd.
PHONE-A-POLICY 382-7203
3-4

FRESH AS A FLOWER — IN JUST ONE HOUR
Sleeping Bags Expertly Cleaned
One HOUR "MARTINIZING"
CERTIFIES
THE MOST IN DRY CLEANING
8 LOCATIONS TO SERVE YOU
6-26

FAIRWAY
272 GORGE RD. WEST — GORGE SHOPPING CENTRE
WEEKDAYS 9-9 SUNDAYS 9-6
PRICES EFFECTIVE SUN., MON. ONLY, APR. 23, 24
WE RESERVE THE RIGHT TO LIMIT QUANTITIES WHILE STOCKS LAST

HILLS BROS. COFFEE lb. 2.89
HEINZ TOMATO KETCHUP 32-fl.-oz. btl. 1.09
WHILE STOCKS LAST ROASTING CHICKEN UTILITY 79¢
JAVEX BLEACH 64-fl.-oz. btl. 69¢
CROSS RIB ROAST GR. A lb. 1.19
GOLD SEAL BROKEN SHRIMPS 4-oz. tin 99¢
CANADA GRADE A RIB STEAK lb. 1.89
RISE 'N SHINE ORANGE FLAVOR CRYSTALS 4x3-oz. pkg. 69¢
BY THE PIECE LUNCHEON MEAT MAC and CHEESE lb. 99¢
No. 1 BULK WIENER lb. 79¢

FRESH HEAVY LAMB SALE
LAMB STEW .... LB. 89¢
LAMB LEG BUFF PORTIONS .... LB. 1.79
LAMB SHOULDER CHOPS .... LB. 1.39
LAMB RIB CHOPS .... LB. 2.19
WHILE STOCKS LAST

No. 1 NETTED GEM POTATOES U.S. GROWN 10-lb. bag 99¢
FIVE ROSES FLOUR ENRICHED 20 LBS. 2.29
B.C. FANCY SPARTAN APPLES 3-lb. bag 79¢
NABISCO SHREDDIES 500 G. box 69¢
CALIF. GROWN GREEN CABBAGE 2 lbs. 25¢
WEST'S SOFT MARGARINE lb. tub 49¢
AYLMERS TOMATOES 28-fl.-oz. tin 49¢
NALLEY'S LUMBER JACK SYRUP 32-fl.-oz. btl. 89¢
NIAGARA FROZEN ORANGE JUICE 12 fl. oz. tin 65¢
KRAFT'S WITH CHEESE MACARONI DINNER 3 7¼-oz. pkgs. 79¢
4-22

Eyes and Nays of Getting the Best Potatoes

Beginners with their first or second vegetable garden are asking how seed potatoes should be handled.

Why do gardening books say to plant small tubers when the purchased seed tubers are always large? How does a gardener obtain a couple of rows of potatoes when the bags you buy contain only five to eight tubers? What is meant by "cutting into sets"? Is there any special way to cutting potato tubers? Which is the best variety to plant?

The potato is extremely sensitive to soil conditions. The reason so many varieties are available is that each is suited to limited range of soils, and each has definite requirements as to moisture during the growing season.

A variety suited to moist muck soils will not produce well in a dry sandy soil, nor will a dry soil thrive if given frequent watering in an average garden soil. Most seed lists state the essential requirements of each variety.

Since the average gardener is not conversant with types of soil, it is best for the beginner to start with two likely varieties and determine which gives the best results, not only in quantity but also in cooking and keeping qualities.

For the first few years use the variety which seems best for the main crop, but also plant a few of some other variety for comparison, repeating this until complete satisfaction is obtained.

English gardening books recommend that planting stock should be selected when the current crop is dug, choosing the small immature tubers about the size of a hen's egg. This recommendation is based on the English cook's preference for small sized potatoes which are easily handled when being prepared for the table, and for quick cooking with jackets on in the "steamers" which are set over a saucepan containing other vegetables.

Selecting the smallest tubers for planting gives a crop of small tubers, and the true characteristics of the variety are soom lost.

In Canada we are advised to use the small immature tubers immediately and select the largest tubers that truly represent the variety for seed so that the stock will not deteriorate. Hence the few large tubers which are sold as seed potatoes. To obtain sufficient seed for an average home garden planting, these large tubers are cut into pieces which are called sets.

When a home gardener sends to England, Europe, or even eastern Canada, for a new variety not available locally, the shipment will contain only eyes removed from large tubers with an apple corer.

Carefully planted in a well prepared suitable soil, these single eyes with about two inches of tuber attached will produce a normal crop.

The home gardener can do the same with purchased tubes to obtain the greatest amont of planting stock, but care must be taken not to damage the eye when it is removed from the tuber. The removed eyes are immediately rolled in ordinary garden lime or dusting sulphur to retain the moisture and protect the cut surface from diseases that may be present in the soil.

GARDENING
jack beastall

A less demanding and time consuming method is to cut the large tuber into smaller pieces. To obtain the best results it is important to understand the differences in eyes according to their position on the tuber.

A potato tuber has a top end and a stem end or bottom end, terms commonly used when cutting directions are given.

At the top end are several eyes in a bunch. If this piece with so many eyes in a small space is planted it will produce masses of foliage which is not considered desirable because in making so much foliage there are less nutrients available to make full size well matured tubers.

In commercial plantings this group of eyes is usually cut off and discarded, but since these are the strongest eyes on a tuber some home gardeners prefer to remove them with a cut a little lower on the tuber, then divide this piece into four with a few eyes on each cut.

Other eyes scattered around the upper half of the tuber are each strong enough to make a good plant, so the sets are cut to include one eye in each. Buds on the lower, or stem half of the tuber are much weaker so we include two buds in each set to get better plants.

If the sets are prepared in mid-winter (February) when the eyes are still dormant the tuber can be sliced into four pieces from top to bottom regardless of the position of the eyes, and each of these pieces cut into three crosswise. At planting time, any set with no eyes developed is discarded, and those with too many strong eyes have one or more rubbed off.

Some gardeners expose the cut surfaces to the sun for a week or ten days for a hard cover to form, but others contend there is a great loss of moisture when this method is used which results in weakening the set.

This latter group prefer to dip the cut surfaces on each set into ordinary garden lime or dusting sulphur to stop loss of moisture, seal the surfaces against disease germs, and lessen chances of rotting if planted in damp soil. A few days after dipping the sets are ready for planting.

The potato always forms its tubers in warm soil, not deep where the soil is cool and damp.

Because of this characteristic of growth the sets should be planted about four inches deep, the soil over them being gently firmed with the foot, The sooner the foliage is above ground and in the light, the sooner the plant can make food and start producing tubers. The earlier the tubers are started the better chance of them becoming fully mature before the weather deteriorates in the fall.

Summing up, the best variety to grow is the one best suited to your soil, and this can be determined only by experimenting with several varieties.

The standard 10-pound bag of seed potatoes will provide sufficient for the average home garden when the tubers are cut into sets.

Using sets from large tubers will maintain the characteristics of the particular variety, whereas using small immature tubers results in deterioration of the stock.

The table potato with the highest rating can prove most disappointing if grown in an unsuitable type of soil, or when moisture requirements are not to its liking.

Since the potato forms tubers only in warm soil, hilling is not advised in areas having low summer rainfall. Each time the plants are hilled new tubers have to be made near the surface, and the result is a crop of small immature potatoes.

Work for Week

Begin hardening of indoor sown seedlings by putting out during warmest part of day, and back under shelter for night. Or build and use coldframe as frequently suggested.

Before end of month when soil suitable, sow outdoors: mignonette, nasturtium, calendula. Sow sparsely and give space to grow by thinning as soon as possible.

If soil is warm by end of coming week, sow a few beets and a small block of sweet corn; and two or three dozen bush beans. More of all these will be sown later, in May when weather is more settled. These are only trial sowings.

By end of month, sow indoors or greenhouse, seed of squash, marrow, cucumber — all in separate pots to go out when really warm at end of May.

Plant out early cabbage and cauliflower using lime in each hole to prevent clubroot. Protect from full sun with shingle or flower pot raised for air on one side.

Feed lawn.

Sow annual herb seed: dill, sweet marjoram, summer savory.

Peru Restricts Cocaine

LIMA, Peru (UPI) — More than half of the cocaine sniffed, snorted or mainlined in the United States originates in Peru.

Small Peruvian farmers, most of them Indian peasants in the Andes mountains, grow between 50 and 70 per cent of the coca plants from which cocaine is produced. Their neighbors over the border in Bolivia grow most of the rest.

So American drug enforcement officials were understandably jubilant when the military government of Peru, after years of according the cocaine trade a low priority, passed a sweeping drug control law in March.

Now diplomats of the two countries are quietly negotiating an expanded program of American assistance for Peru's drug control program. At present, the U.S. Drug Enforcement Agency has only four agents in Peru.

Without such assistance, Peru's new law will be only a statement of good intentions. The country is struggling through its worst financial crisis since the Great Depression of the 1930s. The last of more than 150 paragraphs of the drug control law states that no new monies will be added to this year's budget to implement it.

Penalities for drug trafficking, which formerly ranged between two and ten years in prision, now go up to life imprisonment. The law established a program of drug abuse treatment centers throughout Peru. It sets stiff regulation controlling the importation and sale of barbiturates.

But most important, the law calls for the gradual substitution of other crops on the lands now growing coca plants.

"The closer you get to the source, the easier it is to choke off the traffic," one drug enforcement official said.

Based on this approach, the drug control program in Mexico, with substantial U.S. Drug Enforcement Agency assistance, has achieved a dramatic reduction in heroin smuggling across the border.

The difficulties to this plan are formidable, however. More than 20,000 Peruvian farmers grow coca plants. Most are openly enthusiastic about its benefits as a cash crop, compared to tea, coffee, bananas, peanuts or grapes.

The plant itself is a hardy shrub which grows on near vertical hillsides, needs almost no care and produces six crops of leaves per year. Bombardment from the air with defoliants, used against the heroin poppy in Mexico, is ineffective against the coca plant.

The Peruvian government's National Coca Enterprise, which will control the crop substitution program, estimates that about 10,000 tons of coca leaves are produced legally each year. Illegal production is at least as great.

About 600 tons of coca leaves are legally exported for use in making anesthetics or non-drug flavoring of soft drinks. The rest of the leaves are ostensibly sold to Peruvian Indians, who for centuries have chewed the coca leaf as means of dulling pain, fatigue, cold and altitude sickness.

But drug enforcement officials say that a large portion of the legal crop, as well as all of the illegal crop, finds its way into the cocaine traffic.

The process begins when dried coca leaves are soaked in kerosene in crude cement-lined pits. They give off a scum or paste, of less than one per cent of their weight. Most of the paste is smuggled to illicit laboratories in Colombia, Ecuador or Peru, where each two kilograms (4.4 pounds) of paste are converted to one kilo (2.2 pounds) of pure hydrochloride, or cocaine.

Coca farmers selling their leaves at the legal rate of about $3 per kilogram can make about $1000 per acre per year. But the farmer can make three times as much money by converting the leaves to paste, which sells at $800 per kilogram. A kilo of pure cocaine is worth $10,000 in New York or Los Angeles.

The new law ostensibly requires large farmers to convert from coca to other crops within two years, and smaller farmers within three years. The smallest farms would be given an indefinite period to make the change.

Drug enforcement officials are cautiously optimistic about the possibility of achieving a substantial reduction in coca leaf production over the next five years. They believe the leaders of the Peruvian military government are sincere in their determination to reduce the cocaine smuggling.

"Cocaine smuggling used to seem to the generals to be an American problem," one drug enforcement source said. "But now cocaine addiction is apreading through the better suburbs of Lima and their own children are being affected."

Industrial Aide Appointed

Labor Minister Allan Williams announced Wednesday the appointment of Claude G. Heywood to the newly-created position of construction industry co-ordinator for B.C.

Heywood, 45, of Toronto, was president of the Construction Labor Relations Association of Ontario.

Williams said Heywood will report directly to him and will be charged with establishing a government-industry liaison, and working on policy development, manpower requirements, project forecasting and industrial relation procedures.

Heywood will begin the job in Victoria on July 1. His salary was not disclosed.

Million Protest

THE HAGUE (Reuter) — A group campaigning against the neutron bomb has presented a petition signed by more than one million people to the Dutch parliament.

DRURY'S TOURS
(Driver Escort John Drury)
LUXURY COACH
Ph. 478-6520 day or night
LK. COWICHAN & YOUBOU Sun., Apr. 30 Incl. Smorgasbord Lunch $10
GULF ISLAND CRUISE SATURDAY, May 13 ..... $5
HARRISON HOT SPRINGS THURS., May 25 ..... $14
Cut Out and Save

CARGOLINER CRUISE SOUTH AMERICA

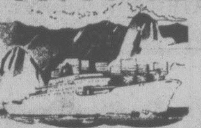

Embark at Vancouver for a fabulous 63-day circle South America cruise visiting at least 16 exciting and interesting ports. These first-rate U.S. flag vessels carry up to 100 passengers in first-class cabins. Full medical facilities, spacious lounges, excellent cuisine combine for a wonderful cruise.
CALL THE CRUISE SPECIALIST!
385-1533 or 385-4312
4-22
WILLIS TRAVEL SERVICE
385-1533 578 Yates St., Victoria, B.C. 385-4312

BOUNDLESS INTERNATIONAL TRAVEL
THE PEOPLE'S SPECIAL
HAWAII
14 DAYS .... $379 DBL.
Not included $11 airport tax.
Includes round trip air fare, accommodation, transfers, representative service, weekly departures from Vancouver..
For more details
388-6464 or 388-4118 720 YATES
MEMBER OF THE BETTER BUSINESS BUREAU
4-22

Our Special Weekend Package. Just $59.50 for TWO.
(plus tax)
What's in it for you?
3 days and 2 nights of luxurious accommodation for the two of you, plus:
- ☐ Choice of Friday or Saturday arrival
- ☐ Free parking
- ☐ Free local calls
- ☐ Complimentary fruit basket
- ☐ Children free in parents' room
- ☐ Pre-registration
- ☐ And, of course, the best of everything Vancouver has to offer — shopping, sightseeing, entertainment — virtually at your doorstep.

What a great way to wrap up the week!

Hotel Vancouver
A CN Hotel, operated by Hilton Canada. Contact your Travel Agent or Hilton Reservation Service.

BEACH ACRES
Holiday Resort
40 Acres of Playground by the Sea in Parksville.
Fully Equipped FAMILY COTTAGES on Acres of Tide-Clean Sand Beach
Fishing Tennis Beachcombing
Cosy View Units With Fireplaces
Low Off-Season Rates
PHONE: 248-3424
R.R. No. 1. Parksville, B.C.

Spend a night to remember in
INUVIK
Land of the Midnight Sun
From $209
Departure June 23, and July 15
- overnight return PWA jet flight from Victoria.
- Arctic char dinner with wine
- sightseeing and tour of Inuvik
- shop for unique handicrafts
- walk along the Arctic tundra

P.S. Longer Arctic tours available
CALL US NOW FOR IMMEDIATE CONFIRMATION
TOTEM TRAVEL
MAYFAIR Shopping Centre 386-3277
HILLSIDE Shopping Centre 595-1181
4-22

DRY SKIN ADDS YEARS
No woman wants to look old before her time, and dry skin is the villain that will do it.
If your face feels dry and uncomfortable under make-up, it's time to take action. Raise the moisture level... lubricate the skin surface... and start to look even younger than your birthdays will admit.
You can do it...easily...effectively... with COCREMA Dry Skin Creme.
This proven creme actually disposes of dryness symptoms with two or three overnight applications. Then, reappraise your appearance. YOU'LL BE DELIGHTFULLY SURPRISED.
COCREMA Dry Skin Creme contains the purest grade of select COCOA BUTTER, and works while you sleep. COCREMA! Your skin will love it!
Available at
JUBILEE PHARMACY ROYAL OAK PHARMACY

Stay at home and go places around British Columbia this weekend.
B.C. Tel's long distance weekend rates let you dial direct (112) to most places in the province between 5 p.m. Friday and 5 p.m. Sunday for just 35¢ or less per minute* (minimum charge 23¢ per call).
So pick up your phone this weekend. And drop in on some old friends.
35¢
B.C. TEL
*Rate does not apply on calls from hotel, motel or coin telephones or to some Northern points not served by B.C. Tel.

Micronesia Set Free -With Strings Attached

NEW YORK (AP) — Micronesia — the United States' central Pacific trusteeship — has won U.S. blessing to go its own way politically, but it will be a form of independence under which the United States retains "full authority and responsibility for security and defence matters."

Making a "significant departure" from previous policy, the United States has agreed to allow islanders to form their own government, but in association with the United States, which retains a veto power to protect its strategic interests.

"Whereas in the past we always felt U.S. defence interests could be buttressed only by a close political relationship, the new policy is different in that it provides for U.S. defence interests for 15 years, come what may in political relationships," Ambassador Peter Rosenblatt, the chief U.S. negotiator, said in a recent interview.

The agreement, concluded with Micronesian representatives at Hilo, Hawaii, April 7-9, clears the way for islanders to vote July 12 on a proposed constitution for a Federated States of Micronesia, after four centuries as colonial wards.

Micronesia is also the last of 11 trusteeships created by the United Nations after the Second World War.

The eight-point Hilo agreement provides that Micronesia, by treaty, would delegate powers in defence and foreign affairs to the United States. Continued U.S. aid will be negotiated.

THE Bagatelle
RELOCATION SALE
SAVE 25 to 50% on Selected Items
HILLSIDE MALL 595-7521
MAYFAIR MALL 382-2242
COMMERCE MALL 383-5343
PRIZE DRAW COUPON
NAME
ADDRESS
PHONE
SHOP DOWNTOWN AND SAVE!
4-15

P.S. PICCADILLY SHOPPE
FOR PARTICULAR SHOPPERS
Quality—Reasonable Prices—Service
• Coats • Suites • Dresses • Skirts
• Sweaters • Pants • Pantsuits
1017 Government St.
And a 10% discount for our Senior Citizens and disabled.
PRIZE DRAW COUPON
NAME
ADDRESS
PHONE
SHOP DOWNTOWN AND SAVE!
4-22

FASHION SUIT RENTALS
INFORMAL AND FORMAL
WEDDINGS
GRADUATIONS
SPECIAL OCCASIONS
DORMANS
1328 DOUGLAS ST.
384-8931
also in Sidney and Courtenay

A Terrific Beginning!
TO A LIFETIME OF COMFORT and HAPPINESS
The European Eiderdown Shops
1728 Douglas St. Victoria, B.C. 384-0133
4781 Kingsway St. Burnaby, B.C. 437-9333
662 Seymour St. Vancouver, B.C. 669-6833
"THE CONTINENTAL QUILT AND DOWN PILLOW SPECIALISTS"
4-2

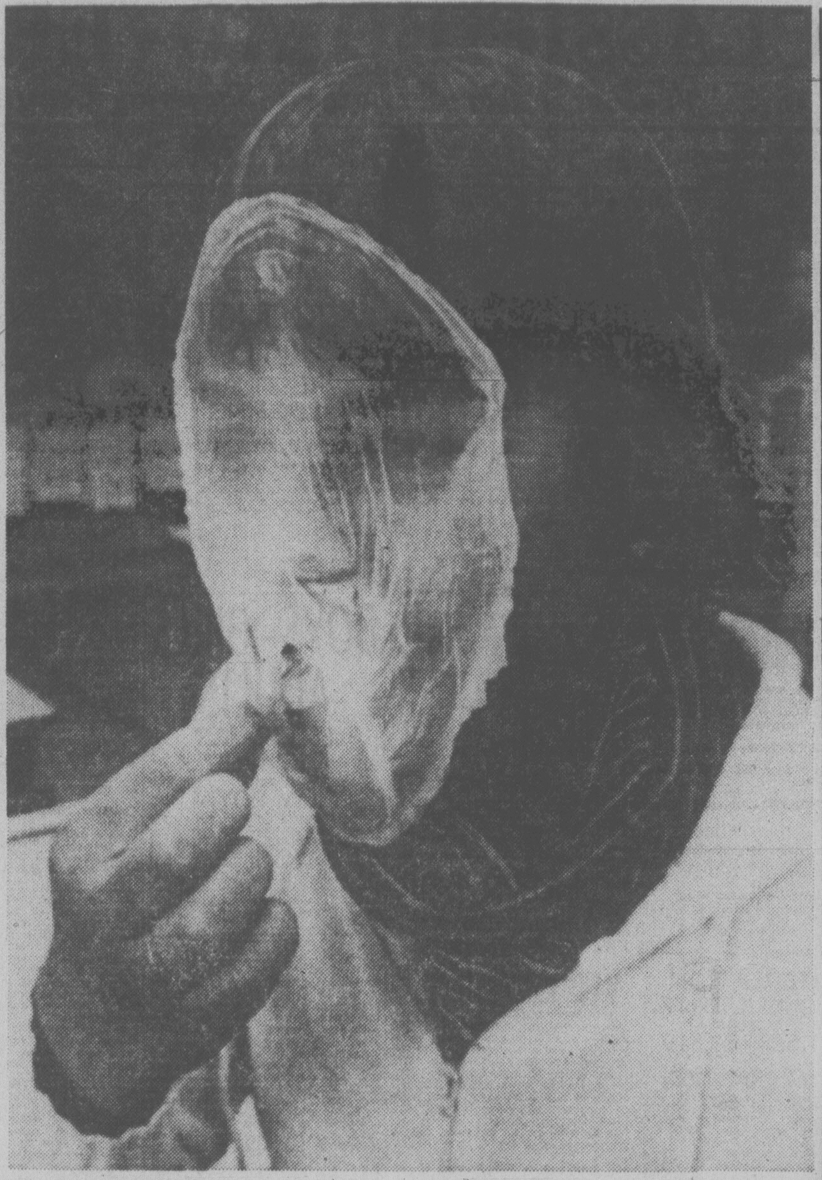

WAD A WAY TO GO, but thirteen-year-old Cathy Swartz cleaned up the competition in a bubblegum contest at a London, Ont., school. The bubble-blowing contest was one of a number of events the students organized to raise money for crippled children.

Tracing History of Oil May Spot New Fields

LONDON (CP) — Spurred by the energy crisis, three British geologists have been studying the ways in which oil is formed as organic sediments sink deeper and deeper into the ground. Their work may soon prove important in identifying new fields.

Hilary Irwin and Charles Curtis of Sheffield University and Max Coleman of the London Institute of Geological Sciences have identified three separate stages in the breakdown process and have also been able to measure the speed of the reactions. They have found that the sediments in which oil was formed more quickly are most likely to prove commercially valuable.

The reason is that when oil is formed slowly the reactions can proceed too far so that the hydrocarbons are broken down into useless substances and gases. Also, the pores in the limestone or sandstone in which the oil is trapped become blocked so there is nowhere in the strata to store the oil.

The speed of the reactions depends on varying effects that occur successively as deposits are buried deeper and deeper.

In the top 10 metres bacteria break down hydrocarbons with oxygen, producing carbon dioxide. At depths of around one kilometre, different bacteria break down the hydrocarbons to methane as well as carbon dioxide.

The carbon dioxide given off in these two different processes is transformed into solid carbonate and it is possible to tell which process produced which carbonate by checking the isotopic composition of the carbon.

Carbon atoms can exist in at least two forms, heavy and light, known as isotopes. The carbonate formed from carbon dioxide given off when vegetation was being buried down to about 10 metres contains only the light isotope. The carbon dioxide given off further down contains mainly the heavy isotope because the methane given off at the same time carries all the light carbon away.

At depths below one kilometre, most of the remaining oxygen is stripped from the hydrocarbon molecules, leaving the molecular structure characteristic of oil.

By examining samples from different strata at different depths it is possible to determine how rapidly each stage succeeded the previous one and how long each lasted, and thus to determine how fast the oil was formed. This, together with other data, can be used to help estimate the likelihood of commercially valuable supplies being found.

The team has employed the technique to estimate the rate of oil formation in porous strata in Dorset which are continuous with the strata in which North Sea oil is found. Now the work is being extended to other types of porous strata, including sandstones like those in the Middle East.

Gov't 'A Heel' On Sports Shoes

OTTAWA (CP) — Federal import controls on footwear have made cabinet ministers look like heels to young athletes paying much higher prices for the exotic shoes they use, says a Progressive Conservative spokesman on sports.

The controls were brought in last year to protect Canadian manufacturers of boots and shoes from cheaply-produced footwear.

But Bruce Halliday, the Conservative spokesman, told the Commons health committee Friday that athletes in a wide variety of sports use footwear designed for their sport from outside the country. Under controls the price has shot up.

He said Sports Minister Iona Campagnolo should ask Trade Minister Jack Horner to exempt athletic shoes and boots from the controls. Canadian-made products tend to be below standard and 99 per cent of athletic footwear is imported.

Campagnolo said she's discussed the problem with Horner and will continue to.

But some companies have been selling athletic shoes in Canada for 20 years and have made no attempt to build production facilities here, Campagnolo said. "If they haven't made any effort to help the country, it's hard to be sympathetic."

Harbour Square
DISCOVERY DAYS
$100 Shopping Spree!
This is your opportunity to win a fabulous $100.00 shopping spree brought to you by the super stores and services of Harbour Square.
All you have to do to enter is clip the coupon, fill it out, and drop it in the entry bin located at the Central Mall Staircase of Harbour Square.
The lucky winner will be drawn at Harbour Square on Saturday, April 29th, at 11 a.m.
So remember, get your entry form in the bin, and while you're here, experience the many faces of Harbour Square.
910 GOVERNMENT STREET.
30% of prizes donated by Harbour Square merchants.
ENTRY FORM
NAME
ADDRESS
PHONE NO.
Drop in the entry bin at Harbour Square before Saturday, April 29th. Located at the Central Mall Staircase.
4-15

Victoria Photo Supply Ltd.
★ REPEAT SPECIAL ★
REPRINTS FROM COLOR NEGATIVES 28¢ EA.
FROM ALL POPULAR FILM SIZES
MATTE BORDERLESS
APRIL 22nd to APRIL 29th incl.
PRIZE DRAW COUPON
NAME
ADDRESS
PHONE
SHOP DOWNTOWN AND SAVE!
Victoria Photo Supply Ltd.
1015 DOUGLAS ST. 385-3458
"Get the Picture
4-22

BE A NEW DAWN MODEL
Or Look Like One
Self Improvement
Prof. Modeling
Photo Modeling
Pre-Teen
Male Modeling
Make Up and Instruction
NEW DAWN MODELS AT HARBOR TOWERS
NEW CLASSES STARTING APRIL 25 and MAY 3
ENROLL NOW TO INSURE A PLACE IN CLASS
DAWN & VERNON SMITH DIRECTORS
Victoria's Only B.C. Lic. Modeling Trade School
NEW DAWN ACADEMY
MEMBER IM INTERNATIONAL METHOD
1001 CLOVERDALE 388-6412
4-22

FORMAL WEAR 78
Over 73 Styles to choose from
Tom Price
FORMAL WEAR RENTALS
Upstairs — The Clothes Hanger
714 View 384-4721
Price & Smith Ltd.
4-15

Engagements, Weddings and Anniversaries

♥ ♥ ♥

Engagements

Evans — Smith

Mr. and Mrs. K. D. Evans are pleased to announce the engagement of their youngest daughter, Louise A., to Mr. Richard W. Smith, son of Mr. and Mrs. William D. Smith. Both families reside in Victoria.

The wedding will take place on July 15, 1978, in St. Luke's Church, Victoria, B.C.

♥ ♥ ♥

Yonin — Morrow

Mrs. Dorothy Phillips of Victoria wishes to announce the engagement of her eldest daughter Lori-Ann Yonin, to Micheal E. Morrow, son of Mr. A. Morrow, Maple Bay, and Mrs. R. Morrow, Chemainus.

The marriage will take place in the Central Baptist Church, Victoria, July 7, 1978.

♥ ♥ ♥

Dowling — Gordienko

Mr. and Mrs. Christopher J. Dowling are pleased to announce the forthcoming marriage of their daughter Sheila Mary, to Mr. Mark Donald Gordienko, son of Mr. and Mrs. Gordie Gordienko.

The wedding will take place on Saturday, May 13, 1978, in St. Patrick's Church.

♥ ♥ ♥

Day — Crossman

Mr. and Mrs. Stockwell Day are pleased to announce the forthcoming marriage of their daugher Abigail, to Michael John Crossman, son of Mr. and Mrs. Frank Crossman of Vancouver.

The marriage will take place May 6, 1978, at five o'clock in St. Mary's Church, Metchosin.

♥ ♥ ♥

LeBlanc — Lubinich

Mr. and Mrs. Henry LeBlanc are pleased to announce the forthcoming marriage of their eldest daughter Debra Anne, to Bruce Michael John Lubinich, son of Mr. and Mrs. John Lubinich.

The wedding will take place May 13, 1978, at 7 p.m. in St. Joseph's Parish Church, Rev. Hanley officiating.

An Open House will be held at the home of the bride's parents, 3806 Gordon Head Road, Victoria, B.C. on Sunday, May 14, from 1-4 p.m. Friends and relatives welcome.

♥ ♥ ♥

Phillips — Dash

Mr. and Mrs. Keith Phillips, 5177 Del Monte Ave., Victoria, B.C., are happy to announce the engagement of their only daughter Cheryl Lynn, to Mr. Kenneth Edgar Dash, only son of Mr. and Mrs. Edgar Dash, 1925 Trans-Canada Highway, Victoria, B.C.

The wedding will take place on Saturday, May 27, 1978, at 6 p.m. in The Church By The Lake, with Rev. H. R. Pike officiating.

♥ ♥ ♥

Legh — Shepheard

Mr. and Mrs. Norris Legh are pleased to announce the engagement of their daughter Donna Marie, to Mr. Richard B. Shepheard, son of Mrs. Mae Shepheard and the late Harold Shepheard.

The wedding will take place in Emmanuel Baptist Church, May 27th at 5:30 p.m.

♥ ♥ ♥

Weddings

Williams — Atkins

Metropolitan United Church, Victoria, B.C., was the scene of a lovely double ring ceremony at 4 p.m. on Saturday, March 25, 1978, when Donna-Jean, only daughter of Mr. and Mrs. E. G. Atkins, became the bride of Llewelyn Hugh Williams, son of Mrs. Florence Williams.

The bride, given in marriage by her father, was the picture of loveliness in her elegant wedding gown of silk organza and Venice lace. The lovely gown featured a high stand-up collar with a split V-neckline on the fitted bodice, which was ablaze with Venice lace flowers. The lace also adorned the long full Bishop styled sleeves with deep cuffs. The skirt fell softly from the raised waist with garlands of tiny lace flowers all around the gown's hem and long train. A halo of pearls and lace flowers held a cathedral-length veil of illusion tulle edged in the matching lace. She carried a cascade bouquet of pink roses, stephanotis and ivy. The bouquet featured a white satin wedding ring. The maid of honour Miss Diane Alexander, girl friend, Miss Cheryl Millington, cousin from Penticton, Miss Arlene Gordon from Calgary, and Junior bridesmaid Lisa Clark, niece of the groom, were attired in identical blue floral silk-screen nylon gowns. They carried white satin baskets of spring flowers. Mr. Gary Addamson attended his friend as best man. The ushers were Messrs. Robert Williams, brother of the groom, and Richard Atkins, brother of the bride. Master Ricky Williams, son of the groom, ring-bearer, matched the best man and ushers in a pale blue tuxedo, and carried a white satin pillow.

At the reception that followed at Playland's Continental Room, Nigel Hall of Lethbridge, was master of ceremonies. The bride's uncle, Don Street, proposed the toast to the bride. Music was supplied by Denny's. Friends and relations from many parts of the country attended. Mr. and Mrs. Williams left on a honeymoon in Disneyland and other parts of California. The happy couple will make their home in Victoria.

♥ ♥ ♥

Netterfield — Rothwell

A lovely spring wedding, conducted by Rev. R. K. Vickers, was solemnized on April 15, 1978, at 2:30 p.m. in Gordon Head United Church, when Janet Grace Rothwell, eldest daughter of Mrs. Alfred G. House, of Sidney, and the late James T. Rothwell, was united in marriage to Neil Patrick, son of Mrs. V. Netterfield of Victoria, and the late A. G. Netterfield.

Given in marriage by her brother, David Rothwell, Janet was lovely in a gown of silk organdy and Chantilly lace. The lace adorned the high stand-up collar, the fitted bodice and down the gown's skirt. An attached train was also enhanced with lace. Long bishop sleeves completed the gown. A caplet of lace held a long cathedral length veil of illusion tulle edged in matching lace and she carried a bouquet of yellow roses and stephanotis. Mrs. Karen Rice, matron of honour, wore a blue flowered nylon gown and Miss Linda Rothwell, sister of the bride, was gowned in yellow Swiss dotted organdy. Both attendants carried bouquets of white and yellow daisies and stephanotis. Mr. George Acs was best man, and Mr. Ian Gallipo was usher. Mr. Bruce Titus, uncle of the bride, proposed the toast to the bride at a reception held in the lounge at 964 Heywood Ave., Victoria.

Following a honeymoon Up-Island the young couple are making their home in Victoria.

♥ ♥ ♥

Soles — Clarke

Mr. Kenneth Ashworth Clarke of Brentwood and Mrs. Daphne Clarke of Saanich wish to announce the marriage of their eldest daughter Elizabeth Wendy Ashworth Clarke, to Richard Soles, son of Mr. and Mrs. Kenneth Soles, Sidney, on Saturday, April 8th, 1978, in Holy Trinity Church, Rev. R. Sansom officiated.

The bride, given in marriage by her father, was radiant in a gown of Chantilly lace. Her fingertip veil was held in place by an Ann Boylen hat. Her colonial bouquet was of dusty rose carnations and white daisies. The bride was attended by her sisters, Diana-Lynne, maid of honour, and Brenda, bridesmaid, dressed in identical gowns of white pleated polyester cotton. They carried nosegay bouquets of dusty rose carnations and white daisies. Angela Clarke, niece of the bride, flower-girl, wore a matching dress, and carried a basket of dusty rose carnations and white daisies. The groom was attended by Roy Kirby. Ushers were Dave Baker, and Craig Clarke, bride's brother.

A lovely reception was held at the Glen Meadows Golf Club, where guests included many relatives of the groom from Quesnel.

Following an Up-Island honeymoon, the newlyweds will reside in Sidney.

♥ ♥ ♥

Anniversaries

Pakulak — 50th

The Golden Wedding Anniversary of Mr. and Mrs. William Pakulak, 2357 Forbes St., was celebrated April 18, with an Open House hosted by nieces Mary Baldwin and Eva Woloschuk. Bill and Mary were married in Canora, Sask. on that date, 1928, and moved to Victoria in 1942.

A family dinner in their honour will be held Sunday, April 23, by daughter and son-in-law Elsie and Jesse Battle, Victoria, and son and daughter-in-law Ed and Charlotte Pakulak, Duncan, at the Battle residence. The couple's 7 grandchildren and 3 great-grandchildren will also attend this gathering.

Congratulations!

Rates for publication of Wedding, Engagements and Anniversary notices with or without pictures, available on request from the Advertising Department. (Special forms to assist you in writing copy also available). Copy for weekend editions should be in the Victoria Press office no later than 5 p.m. the Wednesday prior to publication date.

BUSINESS OFFICE OPEN
8:30 a.m. to 5:30 p.m., Monday to Friday
(Closed Saturday and Sunday)

386-2121
Monday through Friday 8 a.m. to 6 p.m.
Saturday 8 a.m. to 5:30 p.m.

CLASSIFIED ADVERTISING

Vancouver Island's Largest Shopping Centre in Print

386-2121
Monday through Friday 8 a.m. to 6 p.m.
Saturday 8 a.m. to 5:30 p.m.

1 BIRTHS

CLERKSON — Jack and Patty (nee Newton) are pleased to announce the birth of their first child, a daughter, Lindsay Joy, on April 2, 1978 in Vancouver. 4 lbs. 7 oz. Proud Grandparents are Alf and Joy Newton, Harold and Lois Clerkson.

CRAWFORD — Born to Glen and Kathy (nee Mann) on April 14th, 1978, a boy, Mark Robert, 7 lbs. 12 oz. Many thanks to Dr. Gough and the Nursing Staff at Royal Jubilee. Proud grandparents are Mr. and Mrs. W.T. Mann and Mr. and Mrs. A.R. Crawford, all of Victoria.

DHILLON—Tel and Glenda are extremely proud to announce the birth of their 7 lbs., 13 oz. daughter Daru Julia on April 12, 1978. —Special thanks to Dr. Burns Morrison, Dr. Leo Zalmanowitz, and the maternity staff at the Royal Jubilee Hospital.

DUNKLEY — Born to Lois and Reg Dunkley, formerly of Victoria, a daughter Robin Michelle, on April 8th, 1978, at Whitehorse, Yukon. Proud grandparents are Nell and Bob Dunkley, Sheila and Murray Garnett and first great grandchild for Nana Dunkley, all of Victoria.

GARRISON — To John and Julie (nee Mottershead), a son, Robert John, 7 lbs. 2 ozs., April 18, 1978 at Grace Hospital, Vancouver. A brother for Donna. Grandparents Mr. and Mrs A. B. Garrison, Victoria; Mr. and Mrs. T. Mottershead, Duncan, and great-grandmother, Mrs. Laura Vowel, Port Alberni.

HOUSTON — Loyd and Kathy are thrilled to announce the arrival of their precious baby boy, Byron Richard. Born at Royal Jubilee on April 13, 1978, weighing 9 lbs. 10 ozs. Thanks to Dr. B. A. Heal, Dr. Naysmith, case room and maternity staff. A very special thanks to Daddy and Auntie Mari.

JORDAN — Born to Betty and Drew, a girl, Kirsten Lisa, 6 lb. 7 ozs., on April 18, 1978. Thanks to Dr. Morrison and all staff at Victoria General Hospital.

MACMILLAN—Stuart and Tara are thrilled to announce the birth of their sister Karen Diane, 6 lbs., 15 ozs. born Sunday, 16 April
—Proud parents Ian and Norma thank Dr. Ken Hargrove for his enthusiastic assistance.

DEATH and FUNERAL ANNOUNCEMENTS DIRECTLY FOLLOWING CLASSIFIED

14 ANNOUNCEMENTS

ILLEGAL SOIL REMOVAL FROM ALRs

UNDER NEW AMENDMENTS to the Soil Conservation Act, it is illegal to remove soil from or place fill on land in an Agricultural Land Reserve without a valid permit. Such permits are only issued by the local authority (Regional District or Municipality) with the approval of the Provincial Agricultural Land Commission.

WITHOUT A PERMIT persons are liable for prosecution and penalties as indicated under the Soil Conservation Act. In addition to an initial maximum fine of $2,000 under the Summary Convictions Act, fines up to $500 per day can be assessed for each day that the offence continues.

Permits are not necessary for fill and removal activities on the right-of-way of a highway or for agricultural or horticultural operations.

PROCEDURE TO OBTAIN A PERMIT
Obtain an application form from the local authority. Completed application forms should be forwarded by the local authority to the Provincial Agricultural Land Commission, 4333 Ledger Avenue, Burnaby, British Columbia, V5G 3T3, for approval.

For more information, contact the Soils Branch B.C. Ministry of Agriculture, 1873 Spall Road, Kelowna, B.C., V1Y 4R2 (telephone 860-3588).

Province of British Columbia
Ministry of Agriculture
Hon. James J. Hewitt, Minister

15 COMING EVENTS and MEETINGS

ESQUIMALT LEGION BINGO
622 Admirals Rd.
SUNDAY
Early Bird 1 p.m.
5 Cards — $1
Regular Games 1:30
6 Cards — $2
Extra Games
5 Cards — $1
No Games Less Than $25
FREE BUS TO TOWN

ATHLETIC BINGO
WEDNESDAY
Quadra Rec Centre
1600 QUADRA
At Pandora
386-0723

NATIONAL SECRETARIES ASSOC. Victoria Chapter will be holding their annual SECRETARIES-EXECUTIVE luncheon at the Empress Hotel, Wednesday, April 26, at 12 noon. Guest Speaker will be Premier W. R. Bennett.

The Word Processing Demonstration advertised for April 24 will be held at 7 p.m. at 691 Burnside Rd. East. For information phone 386-3876.

BINGO HORNETS FOOTBALL CLUB
Sat., April 22
O.A.P. Hall
1600 Gov't. St.
Earlt Bird 6:30
Regular game 7:00

HOBBY SHOW
VICTORIA CURLING RINK
April 20, 21, 22, 23, 1978
11:00 am-11:00 pm (Thurs., Fri., Sat.)
11:00 am-6:00 pm (Sun.)

MYSTERY TOURS Leaves V.I. Coach Lines depot every Sunday at 1:30 p.m. Return 5 p.m. $5.50 includes tea. 385-4411.

COLUMBIAN ORCHESTRA OLD time Dance, Centennial Church Hall, David St. 9:00-12:00. Refreshments.

THE JAMES BAY NEW HORIZONS Annual Rummage Sale, Saturday, April 29, 10-4 p.m. 234 Menzies.

15 COMING EVENTS and MEETINGS

DOLPHIN FOOTBALL BINGO
Esquimalt Legion
622 Admirals Rd
Every Sunday Evening
6 Cards $2
Early Bird Games
6:30 P.M.
Regular Games
5 Extra Games
5 Cards for $1.00
Good Neighbour Games
Free bus to Town
Proceeds in Aid of
Minor Football

NON-STATUS INDIANS BINGO
Every Monday
ESQUIMALT LEGION
ADMIRALS ROAD
Early bird 6:45 p.m.
20 Main Games
5 Extra Games
Free Bus into Town
After Extra Game
Also Free Bus leaving Langford across from Westwinds, at 6:15 p.m., returning after extra games.
EVERYONE WELCOME

SHAWNIGAN LAKE SPORTS Camp for boys and girls, July 9-15. Soccer, field hockey, tennis, swimming, badminton, canoeing. Excellent facilities. For information write 506-1207 Douglas St., Victoria V8W 2E7, or telephone 112-746-5895

CAR WASH
Emmanuel Baptist youths chorus April 29, 10 a.m.-5 p.m. Simpsons Sears Automotive Centre, 99c.

16 CATERING, BANQUETS and RECEPTION ROOMS

GEORGE'S BAVARIAN BANQUET FACILITIES
1021 Pandora 383-7121
INTERNATIONAL CUISINE
3 DINING ROOMS AVAILABLE
SMALL OR LARGE PARTIES
UP TO 150 SEATING CAPACITY
ENTERTAINMENT
AVAILABLE ON REQUEST

COLD CUTS
CATERING
From $7.00
INTERNATIONAL GOURMET
595-4031

BLACK PRINCE CATERING (1976) Ltd., 655 Douglas St. 388-4488. For all your catering needs in our roof top Queens Reception Room or on your premises.

20 LOST and FOUND

LOST: SMALL, SPAYED, BLACK cat, few white hairs under chin and on stomach, small kink at the end of her tail. Very affectionate and answers to "Peppy". James Bay area. Since April 15th, reward, call 386-9806.

$50 REWARD
Small, rust-buff coloured cat, with hair loss on hind quarters, lost since April 19th in 1000 blk. Redfern — Oak Bay Ave area. Answers to Buffy, 592-6092.

LOST: IN CENTRAL SAANICH, Tanner-Springlea Rd. area, female, black white, and orange, tabby cat, answers to Rosie, 652-4262.

LOST: 7-YEAR-OLD FEMALE cat, calico persian, patches brown and white on tail and head, wearing flea collar. Any information call 385-0876.

LOST: LARGE BLACK AND white male cat, friendly, View Royal area, may travel long distance to old home. Reward. 479-0619.

LOST: ARDMORE AREA, MULTI-coloured predominantly grey part Persian female cat, with cream coloured stomach, wearing white collar. 656-6827.

DISAPPEARED FROM CENTRAL School Yard, blue Raleigh 3-speed bicycle. Abandoned bike in your area? Please phone 388-9448 for positive identification.

LOST: THURSDAY AFTERNOON, set of keys in green key case. In front of Oxford Food, Cook St. Phone 383-6537.

LOST FRIDAY: LARGE MALE black and white cat, answers to Blackie, Saanich area, Glanford-Douglas. 479-5338.

LOST: 2 CATS — PURE BLACK, long-haired male, short-haired female black with white markings, Bank St. area. 598-5082 after 6.

LOST — FEMALE GERMAN shepherd-lab cross dog. 5 years old. Brown and black colour. Lost in Fairway area. 384-6580.

LOST: SMALL CARDBOARD JEwellry box with old ring setting and gold nugget. Reward, 384-4125.

LOST — DIAMOND AND SAPphire ring. Reward. 387-5227, 595-2661.

LOST: MEDIC ALERT BRACElet. Pandora Blvd. 595-1642.

LOST: WATCH AND BEADS IN red case. 384-9447.

21 HELP WANTED GENERAL

ADVERTISEMENTS IN THIS CLASSIFICATION MUST COMPLY WITH THE BRITISH COLUMBIA HUMAN RIGHTS ACT

DOES ANYONE WANT A HOME on Saltspring Island, waterfront property, swimming pool? Private room in exchange for satisfaction of having a responsible person when absent. Small remuneration. G. Sime 112-537-5149, 112-537-2823.

HOUSEKEEPER FOR TWO. Companion for middle-aged Christian Lady. Non smoker preferred. Includes self-contained suite plus wages. Phone after 6 p.m., 658-8028.

REQUIRED MATURE EXPERIenced resident caretaker-manager for 64-suite apartment. Quadra area. Salary negotiable. Please send resume to Victoria Press, Box 704.

THE SHERWOOD PARK INN IS looking for a responsible tap person for the night shift. Applications may be obtained in the Friars Lounge. No phone calls please.

REQUIRED IMMEDIATELY, BAbysitter in James Bay Elementary school area to care for my son after kindergarten. 382-7121 days, 478-8257 evenings.

BABYSITTER REQUIRED FOR 2 boys aged 7 and 8. From 3-6:30 p.m. Monday to Fri., your home, Crystal Pool area, $100 monthly, 386-0455, 385-3719.

BE YOUR OWN BOSS
Hairdresser needed to operate a beauty salon in Brentwood. Interviews confidential. Phone 652-3200 or 743-4475.

LADY LIVE-IN HELPER WANTed: Lovely location, adult family of 2, plenty of free tme, good wages, phone 598-7237.

RELIABLE BABYSITTER REquired for 5 month old girl, my home, beginning May 29, call 388-6346.

EXPERIENCED RADIO AND television technician. Apply 131 Skinner. Phone 388-9333 or after 6, 478-6658.

COOK — PREFER EUROPEAN trained, fast. Excellent wages and benefits. Submit full resume to Victoria Press, Box 724.

FULLY QUALIFIED PLASTERers reqired, wages $7 to $9, apply in person, 1037 View St.

EXPERIENCED WAITER OR waitress, full time, apply Felices, 1218 Wharf Street.

EXPERIENCED BROILER COOK required at new restaurant. Please call 388-7842, 388-7021.

21 HELP WANTED GENERAL

PILOT
Victoria Airport
$1,350 - $1,601

For Provincial Ministry of Energy, Transport and Communications, Sidney, to perform First Officer (IFR aircraft) and Captain duties (VFR wheel and float) if required, in accordance with Air Services Branch Flight Operations Manual, as approved for provincial government. Valid Canadian Commercial pilots' licence, conventional multi-engine endorsement and seaplane, if necessary; Class 2 instrument rating; minimum 500 hours (300 Pilot-in-Command, 100 multi-engine, 10 nights) and no major violations.
Canadian citizens are given preference.
Obtain applications from the Public Service Commission, 544 Michigan St., VICTORIA V8V 1S3, and return by May 3, 1978.
COMPETITION 78:1032

PROJECT DIRECTOR

Responsibilities: To plan, manage and evaluate a project to develop materials illustrating issues and skills associated with Social Work Practice in Rural areas.

Applicants should have considerable experience in Social Work and be familiar with a design of training materials.

Location: Victorai, B.C.

Duration: June 1st, 1978 — March 31st, 1979.

Salary: $20,000. (Subject to funding approval)

Closing date for applications is May 5, 1978 and these should be directed to:

School of Social Work
University of Victoria
P.O. Box 1700
Victoria B.C.
V8W 2Y2.

RECREATION CONSULTANT
VICTORIA
$1,533 - $1,819

For the Occupational Health Division, Ministry of Health, to administer—promote employee physical activity and fitness programs and conduct counselling sessions (individual and group); to develop related educational material and liaise with ministers and community agencies. Degree in physical education, or related discipline; lengthy and varied experience in adult recreation and exercise management techniques. Canadian citizens are given preference.
Obtain applications from the Public Service Commission, 544 Michigan St., Victoria, V8V 1S3, and return to 1190 Melville St., VANCOUVER V6E 3W1. by May 3, 1978.
COMPETITION 78:1043

PROJECTS CO-ORDINATOR
Required for community-based social service organization serving Greater Victoria.
THE POSITION
involves implementation of special projects, activities involving public relations to recruit volunteers for a variety of community work, some interviewing and routine office duties required.
THE PERSON
should have knowledgee of community organizations in Greater Victoria, have initiative, good judgement, organizational skills and ability to communicate both orally and in writing, be willing to work in small office with flexibility regarding tasks and hours. Salary — $805 per month. Send resume by May 2nd to Victoria Press, Box 739.

EXPERIENCED RESIDENT MANAGERS
REQUIRED IMMEDIATELY TO ASSIST IN OPERATION OF LARGE APT. COMPLEX. PLEASE SUPPLY PREVIOUS EMPLOYMENT RECORD AND REFERENCES. EXPERIENCED MATURE COUPLES ONLY NEED APPLY.
VICTORIA PRESS
BOX 708

AVON
BE PROUD. BE PRETTY. BE PRODUCTIVE, BE AN AVON REPRESENTATIVE. Put your spare hours to use—earning food money. Be independent too. No selling experience necessary. I'll show you. Call 384-7345.

THE NAME OF THE GAME IS MONEY
HERE IS YOUR OPPORTUNITY TO EARN $1,000 TO $3,0000 PER MONTH. WE NEED FIVE AMBITIOUS HARDWORKING PEOPLE WITH AN INTEREST IN MAKING MONEY. NO EXPERIENCE IN THE SALES FIELD REQUIRED. FULL TRAINING PROVIDED. IF YOU HAVE A CAR AND ARE WILLING TO WORK, PHONE 479-8202.

OUTGOING, HANDICAPPED woman requires live-in companion-housekeeper (20-40), to be integral part of active life. Must be congenial, responsible, in good health as some lifting is required. Valid driver's licence. Board and room plus wages. Victoria Press, Box 626.

REQUIRED IMMEDIATELY, EXperienced recreation vehicle service man working knowledge, wiring cars, hitches, plumbing and electrical. Full time position, need drivers licence. Salary negotiable. Phone for interview. 656-5504.

PERMANENT EMPLOYMENT for fully experienced farm mechanic for a Victoria area farm. Must be able to maintain and repair tractors, trucks, pillage machinery, etc. Welding experience essential. References required. Apply 205-3400 Douglas St. 382-4274.

NEW 30 SUITES
Require Mature dependable Couple as Caretaker of this new block, opening May 1. Located on Quadra near Cloverdale. Apply Seaspray Properties, 1911 Quadra St.

RETIRED OR SEMI-RETIRED person required for gift shop in Victoria. Full time employment with some night and weekend work. Starting $3.25 per hour. Please reply with full particulars to Victoria Press Box 637.

COOK, KITCHEN AND DINING room help wanted for small steak and seafood house. Apply in person, 2558 Bevan Avenue, Sidney.

RELIABLE MATURE BABYSITter to babysit 21 month old boy, James Bay area, Government subsidized, 383-6054 after 1:30

WANTED — SHORT ORDER cook, Brentwood Bay, afternoons 2-7, 652-1764.

WANTED, EXPERIENCED DEsigner, full or part time. Reply Victoria Press Box 734.

PERSON TO DESIGN AND SEW handmade purses for small down town shop. 384-1613 or 383-9857.

WANTED LADY IN ESQUIMALT for very occasional babysitting. One child 9½ months. 382-8549.

NIGHT PERSON 3 NIGHTS A week, hours 11 p.m. to 7 a.m. City Motel. Victoria Press Box 735.

DESK CLERK SHIFT WORK, City motel. Victoria Press, Box 735.

EXPERIENCED COOK WANTED Full time position in family restaurant, Victoria Press, Box 689.

21 HELP WANTED GENERAL

Branch Manager
Oak Bay

Westcoast Savings is one of Canada's largest and fastest growing credit unions with assets of $150 million, 7 branches and 27,000 members. Westcoast's enthusiastic management team has created the following position to achieve their growth objectives for 1978. Applications from individuals with high levels of competence, energy and experience are required.
Our Oak Bay branch has assets in excess of $40 million and a staff of 20.
The successful candidate will be responsible for Branch staffing, administration, operation, growth and control. High emphasis is placed on interpersonal skills and the ability to provide leadership and supervise Branch personnel, insuring the highest level of service to our members. A minimum of 6 years credit union, bank or trust company experience is a prerequisite. Salary commensurate with experience.
Please send resume in confidence to:
TERRY E. AUDETTE
WESTCOAST SAVINGS
CREDIT UNION
HEAD OFFICE
1005 COOK STREET
VICTORIA, B.C. V8V 3Z6.

WESTCOAST SAVINGS CREDIT UNION

CAREER FOR
Nursing Service Co-Ordinator

Co-ordinator required for our Victoria office. The incumbent will co-ordinate quality care provided by part-time employees. Responsibilities include interviewing, hiring and dispatching employees. Some clerical work is involved. The applicant should be congenial and looking for an opportunity to work in an office environment. Experience in typing an asset, must have a pleasant telephone manner and enjoy helping people.
To arrange for an interview please submit resume to:

Suite 410 — 1070 Douglas St.
Victoria, B.C. V8W 2C4
ATTENTION: Mrs. A. Russell
HEALTH CARE SERVICES
UPJOHN LIMITED

LIKE CHILDREN? NEED A JOB?
Would you like to help working parents by caring for one or two children in your home during working hours? Many single parents are eligible for government subsidy to cover day care costs. We expect day care mothers to offer more than just custodial care or "babysitting" service to these children. Government policy states that this programme should "provide children with enriching experiences, supplying extra stimulation and emotional and physical support."
Homes are needed for children 0-12 years throughout the Capital Regional Area.
If you enjoy children in general and wish further information call us at DAY CARE INFORMATION CENTRE, Ministry of Human Resources, 386-6174.

DAILY COLONIST
requires a
MOTOR ROUTE DRIVER
For East Sooke Area
This work involves the delivery of individual papers to the residents of East Soooke area on a daily basis. Route pays a commission per customer, plus a flat allowance for use of car or motorcycle. Anyone interested in this position should call J. Bradford at 383-4111, ext. 164.

EMPLOYMENT OPPORTUNITY
Employment in security investigation. Successful applicant will be mature, well groomed preferably with some related experience and available for retail hours. Excellent employee benefits and opportunity for advancement. Apply sending personal resume to Victoria Press, Box 687.

PHYSICALLY HANDICAPPED, mentally alert lady seeks companion. Some light housekeeping and cooking, no heavy work required. Modern home in Langford area, all modern conveniences on transportation route. Room and board and small remuneration. Would suit widow with small income. 478-4720.

CHALLENGING POSITION BEcoming available mid-May in Cowichan Valley for director in charge of integrated Day Care. Please make application in writing stating experience and qualifications to P.O Box 204, Duncan, B.C. V9L 3X3.

METRIN
Skin Care REPRESENTATIVES NEEDED. Full or part-time, large earning opportunities available. For interview - appointment, call 385-7389.

REGISTERED NURSE REquired for 4 nights a week for extended care, must like Geriatrics. Apply in person to The Director of Nursing, Mount St. Mary Hospital, 999 Burdett Ave., Monday through Friday 9-4.

RELIEF LIVE-IN CARETAKER required for 96-suite apartment block to do daily maintenance work and cover caretakers days off. Apply in person, Seaspray Properties, 1911 Quadra St., Monday to Friday.

EXPERIENCED HAIRDRESSER wanted for Colwood Salon. Preferably with clientele, phone 478-4322, affter 6 p.m. 478-4572 ask for Cheryl.

COMMERCIAL ARTIST WITH experience in design, paste up and instant print operation wanted immediately. Call Eric Saffer, 388-7557.

MATURE HOMEMAKER LIVE-in for one lady. Must drive. Oak Bay area. Reply Victoria Press Box 698.

TWO BOYS NEED LOVING PERson to babysit, part days, my home or yours. Preferably close to James Bay School. 384-6746.

EXPERIENCED HAIRSTYLIST required, part-time or full-time, busy Salon. Apply Daisy Pot, 386-6421. After 5, 385-0709.

AVIS RENT-A-CAR REQUIRES immediately experienced rental counter staff. Telephone 382-1033. Ask for Gary.

WANT TO BE A MODEL!
For more information call 385-6059, 2 p.m. to 5 p.m. Mon.-Fri. only.

LICENCED HAIRDRESSER REquired for Salt Spring Island. Phone evenings after 5, 537-2356.

WANTED: EXPERIENCED hairstylist for Fairfield area. Call Barbara after 6 p.m. 592-4126.

PART TIME AND FULL TIME hairstylists required. Mr B'Z. 385-3641, 385-6621.

NEED RESPONSIBLE SITTER, fod 5-year-old boy, from 8:30-12:30, weekdays, McKenzie School area, 479-3084.

CHILD CARE, LIGHT HOUSE work, 11:30-3:30 five days per week, North Oak Bay. 592-6159.

YOUTH FOR FENCING, LAND clearing, painting, etc. On farm. Reply to Victoria Press, Box 652.

RELIABLE WOMAN FOR housekeeping, afternoons, Weekdays. Gordon Head. 477-4337.

BABYSITTER WANTED, YOUR home or mine, weekdays, 8-4, 477-0858.

EQUIRED, EXPERIENCED rill cooks, full time. Apply Coffee Macs, 617 Gorge Road, 384-9547.

21 HELP WANTED GENERAL

BRITISH COLUMBIA FOREST PRODUCTS LTD.
RENFREW LOGGING
Requires
1 commuter bus driver to drive between Victoria and Port Renfrew daily rate is $8.06 per hour including pension plan, medical plan and sickness benefits. Applicants must hold a valid class 1 or class 2 drivers licence with air endorsement and a department of transport and communication industrial air ticket. Apply to the Personnel Department at 647-5511 between 7 a.m. and 5 p.m. weekdays.

BOYS - GIRLS ADULTS
ESQUIMALT
VIC WEST
and
VIEW ROYAL
A few compact Colonist newspaper routes will be available shortly in the above areas. For a little of your time each morning, you can have a regular monthly income. Profits from $55 to $140 are available according to route size. For further information, phone Mr. Fox, Colonist Circulation Dept., 383-4111.

BUILDING INSPECTOR I
Required immediately to perform duties of building and plumbing plan-checking and permit issuance for a developing rural area. Duties will also include by-law enforcement and record-keeping. Qualifications would include a full knowledge of the National Building Code and B.C. Plumbing Code and ability to meet and communicate with the public. The 1978 salary range is $1219 per month. Applications containing a resume of qualifications and references will be received by the undersigned up to and including April 28.
L. J. Hurley, Supervisor of Field Services,
Regional District of Comox Strathcona
495 Headquarters Road, Courtenay. V9N 5W3

WADDLING DOG INN
Waitress-waiter for our coffee shop, evenings and weekends. Apply in person, Patricia Bay Highway.

General Help
WANTED
in retirement home.
Jubilee-Oak Bay area.
WED.-THURS. 9 a.m.-2 p.m.
THURS.-FRI.-SAT 10 a.m.-6 p.m.
Occasional shift SUN. 10:30-7 p.m.
Please phone 7-8 p.m.
598-7323

CHILD CARE WORKER REquired for 30 hours per week in group home for mentally handicapped children. Training and-or experience related to handicapped persons is preferred. Position requires initiative and ability to set up individualized programs in conjunction with other staff members. Apply Bishop Cridge Centre for the Family, 27 Heyward Heights, phone 384-8058.

PEERSONS IN DUNCAN AREA with pleasant voices for telephone work with local firm for approx. 5 weeks. No experience necessary. Short hours. Apply in peron at Office No. 6, 281 Canada Ave., Duncan, B.C. (Old City Hall). Applicants will be interviewed starting Monday, April 24, 9:30-4:30 p.m.

ALTERNATIVE TYPE SCHOOL has opening for September 1973. Applicants must have ability to counsel and to teach a variety of subject areas, including science. Experience in both areas an asset. Apply with resume to Victoria Press Box 686.

LIVE-IN COMPANION FOR ELderly lady in lovely area, remuneration, car at your disposal, evenings free and liberal days off. Mature woman preferred. Please write to Victoria Press Box 721 for interview.

WHOLESALE AUTO PARTS COMpany requires experienced parts person for inventory control and part-time counter work. Must have parts background. Age is not a factor. Write P.O. Box 1173, Victoria, B.C.

"HAIR LOOM" IS LOOKING FOR additional stylists. Above average commission paid to the right person. Preference given to persons with clientele. For confidential interview please call 384-8842.

WE ARE TAKING APPLICAtions for experienced security Guards to fill immediate vacancies, position offers investigative training. Apply by resume to Victoria Press Box 728.

COMMISSION SALESPERSON required to sell coffee service accounts. Must have minimum 2 yrs. previous experince and own car. Send resume with full details to Victoria Press, Box 707.

TWO FIBREGLASS PERSONS required. Must have experience in hand lay up mehods. Salary commensurate with experience. Apply in person to Canoe Cove Manufacturing Ltd., 2300 Canoe Cove Rd., Sidney. 656-3915.

BRISTOL TOWN UNISEX HAIR fashions — models required for hair cutting, Wed., April 26th, evening. No charge. 383-0423.

WANTED — STORE MANAGER, experienced manager drapery and textiles Aggressive and efficient. Apply Victoria Press, Box 736.

WAITRESS-WAITER WANTED. Apply 1213 Douglas St.

22 OFFICE HELP

ADVERTISEMENTS IN THIS CLASSIFICATION MUST COMPLY WITH THE BRITISH COLUMBIA HUMAN RIGHTS ACT

FUTURA BUILDING MATERIALS Ltd. requires a person to perform a variety of office duties. This person must be a self starter able to work on their own. Experience in accounts payable and typing required. Reply to 3333 Tennyson Ave. Victoria V8Z 3P5.

INVESTMENT COMPANY REquires personable individual, preference given to person experienced with handling stocks and bonds. Duties include answering phones, typing, some shorthand ability and teletype. Send resume to Victoria Press, Box 718.

WANTED CLERK TYPIST REquired immediately, banking experience preferred but not necessary. Apply in person to Mrs. M. Couper at Canadian Imperial Bank of Commerce, Beacon Plaza, Sidney.

HOSPITAL REQUIRES FULLY-EXPERIENCED SECRETARY. APPLY WITH RESUME TO PERSONNEL OFFICE, P.O. BOX 600, VICTORIA, V8W 2P3.

EXPERIENCED LEGAL SECREtary required, salary negotiable, 385-8741.

22 OFFICE HELP

PROVINCE OF BRITISH COLUMBIA SECRETARIAL STAFF VICTORIA

EXECUTIVE SECRETARY
$1,052 - $1,275
Competition 78:1061

For MINISTRY OF ATTORNEY-GENERAL, to perform secretarial and receptionist duties for Deputy Attorney-General, to take and transcribe dictation from shorthand notes and assist by answering correspondence independently; to maintain confidential files and records and research information as requested. Extensive secretarial experience, preferably including some in legal work.

SECRETARY
$1,016 - $1,113
Competition 78:148B

For DIVISION OF SPEECH AND HEARING, to act as secretary-receptionist to both the Director and Administrative Officer; to take and transcribe dictation and minutes of meetings from shorthand notes; to answer routine correspondence independently and handle general office routine, including maintaining files and records. Three years' responsible stenographic experience; ability to learn technical terminology.

Applicants for BOTH positions require good typing and shorthand skills and proven ability to communicate effectively with staff and the general public.

Canadian citizens are given preference.
Obtain applications from the Public Service Commission, 544 Michigan Street, VICTORIA V8V 1S3, and return by May 3, 1978.

PURCHASING AGENT
The person we are looking for should be a self starter, able to work with little supervision and has previous purchasing experience. Some accounting experience would be a desirable asset. In addition, enrollment in P.M.A.C. or similar course would be helpful. Valid drivers license and own transportation is required. If you are interested in this position please contact directly Mr. R. Andrew of Windsor Machine Company Ltd. Phone 384-4631.

ABACUS CITIES LIMITED
Requires a secretary-receptionist for the sales office. The position will involve general secretarial duties and some bookkeeping. Must be able to work with the public and shorthand is an asset. Please reply in writing to Abacus Cities Ltd., Marketing Division, No. 304 Market Square, 560 Johnson Street, Victoria, B.C. V8W 3C6

SECRETARY RECEPTIONIST, fully bilingual, oral and written. Good secretarial skills, typing 50 wpm, capacity to reply correspondence in French and English and handle office duties. Initiative and pleasant attitude with the public. Send resume to Mireille Larminay, Secretary, Club Canadien-Francais, 274 Regina, V8Z 1J5.

FULL TIME PAYROLL-DISPERsement clerk, accuracy essential, typing and pleasant telephone manner, salary to be negotiated. Reply in writing to Montgomery Elevator Company Limited, 524 William Street, V9A 3Y9 with complete resume.

VERY EXPERIENCED CONVEYancing secretary required for May 1st. Salary commensurate with experience. COOK, ROBERTS, WHITTAKER. Phone Carolyn, 385-1411.

JUNIOR REAL ESTATE SECREtary required for May 1. Previous experience an asset. Please prepare resume and phone 386-6164 for interview. Castle Properties Ltd.

RN REQUIRED, FULL-TIME for GP office in City. Please submit resume in own handwriting including salary expected to Victoria Press, Box 713.

Required, general legal secretary, some conveyancing and corporate.
COOK ROBERTS and WHITTAKER
PH. CAROLYN 385-1411

OFFICE CLERK FOR GENERAL office duties, full-time. Bookkeeping machine experience an asset. Reply to Victoria Press, Box 712.

SECRETARY. SIMPLE BOOKkeeping. Typist. Training possible. P.O. Box 5051-B.

23 SKILLED TRADES

ADVERTISEMENTS IN THIS CLASSIFICATION MUST COMPLY WITH THE BRITISH COLUMBIA HUMAN RIGHTS ACT

BRITISH COLUMBIA BUILDINGS CORPORATION REQUIRES TRADESMAN CARPENTER
The individual must possess a recognized trades qualification certificate and have several years experience in the trade. Respond to John Bedingfield, 805 Cloverdale Ave. Deadline for submission April 26th.

SERVICE STATION AND garage front-end person, Sidney area, self-starter, able to meet the public. Must be able to handle usual minor repairs and service call requirements. Previous experience in T.B.A. sales a must. Send resume to Victoria Press Box 705.

WANTED IMMEDIATELY
For large cement plant located on Vancouver Island, one certified millwright. Good wages and fringe benefits. For appointment phone Mr. Art Lowe. From Vancouver call direct 681-4546. From Victoria call didect 383-9622, from any other point in B.C. call 743-5511 collect.

ESTIMATOR
Qualified electrical estimator required for immediate position with complete knowledge of controlling supervision and management for progressive company of the Central Vancouver Island area. Reply to Victoria Press Box 674.

ESTIMATOR
Qualified mechanical estimator for complete take-off required for immediate position with progressive company in the Central Vancouver Island area, reply Victoria Press Box 676.

TYPEWRITER TECHNICIAN
Progressive office equipment firm has opening for fully qualified typewriter technician. Excellent opportunity for advancement, good working conditions. Car essential. Victoria Press, Box 663.

GUTTERS
Experienced continuous gutter installer required by Vancouver Island firm. For appointment phone Stu Pitts, 388-4423.

INSULATION
Blown insulation installer required by Vancouver Island firm. For appointment phone Stu Pitts, 388-4423.

ROOFING
Experienced shingle and shake applicator required by Vancouver Island firm. For appointment phone Stu Pitts, 388-4423.

SIGN SERVICEMEN AND sheetmetal fabricators wanted by largest sign company in Alaska. Journeymen only. Alaska Sign & Lighting, 7040 Homer Dr., Anchorage, Alaska, 99502.

COMMERCIAL ARTIST WITH experience in design, paste up and instant print operation wanted immediately. Call Eric Saffer, 388-7557.

REGISTERED NURSE FOR SUMmer camp, June, July and August. 382-3171.

FIBREGLASS TECHNICIAN REquired, quality work, quality pay, Vagvolgyi Yachts, 656-1448.

IN-SERVICE DIRECTOR REquired for large, intermediate care facility. Victoria Press, Box 702.

WANTED: CERAMIC TILE layers. Call T. Davies, 388-9181.

READY MIX CO. REQUIRES heavy-duty mechanic for full-time work, 658-5235.

REQUIRED CIRCULAR SAWYER for cedar mill. 743-2830.

23 SKILLED TRADES

REGISTERED NURSES REQUIRED IMMEDIATELY
Four temporary part time positions available for approximately 8 months in extended care unit. Candidates must be registered in B.C. and have a minimum of 2 years' previous experience. Salary is in accordance with R.N.A.B.C. AGREEMENT. Submit applications in writing to:
THE PERSONNEL MANAGER
SAANICH PENINSULA HOSPITAL
P.O. BOX 10
SAANICHTON B.C.
V0S 1M0

ROOFING
Well established roofing contractor has an opening for a working crew manager. This is a permanent position for project work on Southern Vancouver Island. It requires an energetic and competent person with extensive roofing experience who enjoys working with modern equipment such as liquid asphalt tanker and crane. For an interview phone H. Brown, General Manager at 388-4423.

24 SALES PERSONS and AGENTS

ADVERTISEMENTS IN THIS CLASSIFICATION MUST COMPLY WITH THE BRITISH COLUMBIA HUMAN RIGHTS ACT

A. E. Le Page
"The name friends recommend to friends"

NEW LICENSEES

Undecided where your success opportunities lie in Real Estate? Then call us for an interveiw. We're sure you'll be intertsted in the LePage program.

We will provide 2 new licensees with immediate training and full sales and listing support.

386-6331

A.E. LEPAGE WESTERN LTD REALTOR

Capital City REALTY LTD
830-D Pembroke St. 388-7557

REAL ESTATE PERSONNEL
YOU
ARE SOMEONE SPECIAL AT CAPITAL CITY REALTY
Join our team of Real Estate Professionals today and enjoy 100 per cent commission with full management co-operation. Office fee just $250 monthly plus incidental expenses. Capital realty Ltd. Victoria's fastest growing Real Estate organization.
830 PEMBROKE ST.
TELEPHONE: 388-7557

BOORMAN's
REAL ESTATE SALES PERSONS WHO ARE CONSIDERING A MOVE THIS YEAR WOULD BE WELL ADVISED TO CONTACT:

JACK BOORMAN, AT OUR CONVENIENT OAK BAY OFFICE,
OR
RICHARD McKENZIE, AT OUR DOWNTOWN OFFICE.

THIS WELL ESTABLISHED REAL ESTATE COMPANY HAS THIS YEAR UPDATED THEIR COMMISSION SPLITS. FOR A CONFIDENTIAL INTERVIEW PHONE OR CALL INTO ONE OF OUR OFFICES AT EITHER 2045 CADBORO BAY ROAD, 595-1535, NEAR OAK BAY REC CENTRE OR 612 FORT ST. 386-7521.

BOORMAN INVESTMENT CO. LTD.

MOVING CONSULTANT
Blue and White Moving and Storage, a member of United Van Lines, requires a Career minded Sales Representative. We invite you to grow and prosper in the "People Moving Industry". You probably have some years experience with a proven record of achievements, be motivated by the opportunity to work independently and measure Personal growth by results.
WE OFFER
$14 to $20,000 annual income potential. An attractive benefit program, a product training, unlimited possibilities with build repeat business.
If you enjoy meeting and selling to people. Write telling us about yourself and your goals. Blue and White Moving and Storage, 652 Hillside Ave., Victoria.

EXTRA INCOME
Part-time sales in fast-growing roof and building maintenance products line. Excellent income potential. Could work into full-time. Backed by firm established in 1904, with a solid reputation Experience helpful, but not necessary. Some territories open in your area. Send for the free booklet, "From Salesman to Successful Salesman". Write: F. P. Malloy, Vice President-Marketing, Consolidated Companies, 2030 Notre Dame Avenue, Winnipeg, Manitoba, Canada R3H 0J8, Dept. 15378.

Granada TV Rental Ltd.
REQUIRES
Branch representative for downtown Victoria showroom. Salary and commission, excellent working conditions. The successful applicant will be neat in appearance, hardworking and enjoy dealing with the public. Must have car. Apply in person to Mr. P. Jenkins, Manager, Granada TV Rental Ltd., 1314 Broad St., 386-8826.

FULL TIME COMMISSIONED SAlesperson to call on established wholesale accouns. North Vancouver Island. This person should live north of Nanaimo, must have own good transportation. Should be knowledgeable in Nursery and Garden needs. You must earn over $20,000 per year. Send full resume and phone number to Victoria Press, Box 620.

BUILDERS SUPPLY IN CAMPBELL RIVER REQUIRES EXPERIENCED INSIDE SALESPERSON. MUST HAVE SOME BACKGROUND IN HARDWARE PURCHASING. GOOD SALARY, BENEFITS. REPLY IN YOUR OWN HANDWRITING GIVING REFERENCES. VICTORIA PRESS BOX 706.

OPENINGS FOR 2 REAL ESTATE SALESPERSONS
80—20 commission split, 2 condominium projects require sales personnel. 385-2458
Byron Price & Associates Ltd.

Sunrise Realty Ltd.
Require Two Licensees
W. G. Moore 595-3341

EXCLUSIVE PRODUCT, EXCLUSIVE area. Commission salesperson for wearing apparrel call on drugs, grocery and shoe retail stores. Phone 652-2350.

EXPERIENCED LADIES WEAR clerk, part time Gerow's For Her, Farmers Market. Personal interviews, no phone calls please.

MATURE PERSON NEEDED for cosmetics division of expanding business 479-0534, 9-12 a.m.

24 SALES PERSONS and AGENTS

A. E. Le Page
"The name friends recommend to friends"

We're Canada's largest national firm totally devoted to all facets of the real estate profession. Our Victoria office is in need of 4 licensees who are career oriented. Call for a personal interview and learn how our many advantages can help you become successful.

We also require 1 licensee experienced in Commercial sales to assist in handling our Commercial and Investment inquiries.

386-6331

A.E. LEPAGE WESTERN LTD REALTOR

BLOCK BROS.
CAREER OPPORTUNITIES FOR LICENCEES
WE OFFER
CONTINUOUS TRAINING
We welcome you to see our NEW TV VIDEO SYSTEM. Used in training and displaying of for sale homes.
Success for you can come much faster — call today.
Interviews by appointment
SHELBOURNE — 477-1341
AL LEE — BOB CULLUM
BLANSHARD — 386-3231
D. ANDERSON — B. COPP
B. KERSHAW
COLWOOD — 478-5561
BLOCK BROS. REALTY LTD.

Territory Sales And Service Trainees
National manufacturer and a leader in the automotive aftermarket needs aggressive individuals for territory Sales and Service work. Base salary plus commission, plus van, plus expenses, plus other excellent company benefits. This is a tremendous opportunity with great growth potential for ambitious people. Sales experience preferred but not necessary. We will train. Territory should earn $13,000 first year.
Include name and phone number to Victoria Press Box 691.

SALES AND SERVICE
Young person with sales and service aptitude or part-time professional for Vancouver Island. Must be trustworthy and capable of working on own with direction. Steady employment, salary, commission, expenses. Reply giving background information and personal particulars and some idea of income expected to Victoria Press Box 725.

REAL ESTATE SALESPERSONS
Thinking of a Change?
Contact National Trust
Al McDonald 595-2121 Hillside Mall

25 TEACHERS

ADVERTISEMENTS IN THIS CLASSIFICATION MUST COMPLY WITH THE BRITISH COLUMBIA HUMAN RIGHTS ACT

VICTORIA READ SOCIETY requires: Psychoeducational Diagnostician. Qualifications: — Masters degree in education or psychology. Learning Disabilities major or background in L.D. etiology. Experience in psychoeducational assessments and expertise in major teaching techniques for SLD. Duties: provide complete psychoeducational assessments for learning disabled people of all ages. Devise prescriptive teaching programs for all students assessed. Co-ordinate on-going in-service training program for clinic teachers Counsel parents and adult learning disabled students. Participate in professional speaking engagements. Supervise research projects. Send resume, references, transcripts and covering letter to: Co-ordinator, Victoria READ Society, 1156 May St. Victoria, B.C., V8V 2S5.

PRINCIPALSHIP
SCHOOL DISTRICT No. 54 SMITHERS
Applications for the principalship of Houston Junior Secondary School (360 students) will be received up to and including Fri., April 28. This is a fully modern school built in '70-'71 with full facilities for the secondary program. Administrative experience is a necessary qualification, preferably at secondary level.
Address all applications to:
A. V. MacMillen,
District Superintendent of Schools,
School District No. 54, Smithers,
Box 2890, Smithers, V0J 2N0.
Please include phone number with references.

SCHOOL DISTRICT No. 66 LAKE COWICHAN
School District No. 66 requires a top-quality Math Specialist for Grades 9-12 immediately. This position is temporary from May 1st to June 30th. Strength in Physics will be an asset. Interested? Send applications complete with supporting documents and extra curriculum sports capability to R. W. Huestis, District Superintendent, Box 10, Lake Cowichan, B.C., before April 26, 1978.

SCHOOL DISTRICT No. 66 LAKE COWICHAN
School District No. 66 requires a qualified Band Master for September, 1978, for Grades 9-12, who is able to teach Grades 6-8 Social Studies. Interested? Send applications complete with supporting documents and extra curriculum sports capability to R. W. Huestis, District Superintendent, Box 10, Lake Cowichan, B.C., before May 5, 1978.

26 PART TIME or TEMPORARY HELP

ADVERTISEMENTS IN THIS CLASSIFICATION MUST COMPLY WITH THE BRITISH COLUMBIA HUMAN RIGHTS ACT

JANITOR FOR BOY'S PRIVATE school in Oak Bay, 4-9 p.m., Monday-Friday. Apply in writing to Victoral Press, Box 723, stating age, experience, references, etc.

PART-TIME BABYSITTER FOR active 17-month-old boy, 7-4, your home, Craigflower-Admirals area. Call after 5, 384-1739.

BRICKLAYER FOR FACING fireplace. 478-7356.

STRONG LAD FOR PART-TIME work over the weekend, 383-7768.

26 PART TIME or TEMPORARY HELP

MATURE AND RESPONSIBLE person wanted for part-time receptionist at Veterinary Hospital. Hours 7:30 a.m. to 1:30 p.m. Basic knowledge of bookkeeping would be an asset. Reply in handwriting to Victoria Press, Box 699 before April 25th. Phone calls not accepted.

RELIABLE, KIND-HEARTED lady to provide tender loving care to 4 month old boy. 1 p.m.-5 p.m. rotating days. Most weekends involved. Bay St.-Richmond area. 595-1278.

PART-TIME COOK, APPLY IN PERSON AT ZELLERS STORE.

28 EMPLOYMENT SERVICES

ADVERTISEMENTS IN THIS CLASSIFICATION MUST COMPLY WITH THE BRITISH COLUMBIA HUMAN RIGHTS ACT

DO YOU WORK ON Construction?
Do you want to join a union?
You may register at 2750 Quadra Street, Suite 8 Tuesday or Thursday from 4-5 p.m.

30 SITUATIONS WANTED

NEED A NURSE
B.C. Private Duty Reg. Nurses' Directory
HOSPITAL OR HOME
Ph. 384-4713 anytime.

ELECTRONICS TEST EQUIPment calibrations engineer seeks full or part-time employment. Conversant with Hewlett Packard, Marconi, Siemens and Wandel Goltermann test equipment used in communications. 30 years experience, last 3 years manager of Laboratory. Call 592-1805 between 8 a.m.-10 a.m. or after 5 p.m. any day.

WANTED: SUMMER CARETAKing, May-Aug. (or portion), professional adult, excellent references. 338-5147 (or write) Vivian Muir, 150 Anderton Ave, Courtenay V9N 2G8.

C.G.A. AVAILABLE FOR FULL-time employment — complete resume, references — all replies will be answered. Victoria Press Box 694.

FAMILY MAN NEEDS WORK, experienced in shipping and receiving, sales, construction work. Excellent employment references. 474-2970.

ELECTRICIAN REQUIRES work, if you need receptacle, lights, switches or house renovations, call 652-3679. Reasonable rates.

CASUAL WORK, PAINTING, chimney repairs, gutters cleaned, lined, installed. Home maintenance. 384-0912, 477-9216, Wesley.

CALL THE OLD CANADIAN handyman. Cleanups, cartage from $6.00. Trees, rototilling. 592-0129, 592-2990.

ENERGETIC COLLEGE STUdent seeks employment. Experienced. gardener, painter and labourer. Mike 479-2878, 721-3350.

MAN TO DO LIGHT CARpentry, gardening, and odd jobs. 384-8355.

EXCELLENT TYPIST WILL DO any kind of typing in my home. Plese call 382-0914, after 5 p.m.

FISHERMEN. EXPERIENCED deck-hand available. Phone Eugene at 725-3974 in Tofino.

NEED SOME HAULING OR cleanup done? Reasonabe. Call anytime. 385-7965.

YOUNG MEN 15, 18, WILL DO weeding, lawns, etc. after school, weekends. 592-7367

ENERGETIC MAN WITH GOOD plumbing knowledge seeking work desperately. Reasonable. 383-7351.

DAY CARE PROVIDED FOR 3-5 year old in good home (View Royal) 479-7635.

MAN WILL DO GARDENING, and yard cleanup, reasonable rates. 658-5005.

PROFESSIONAL GARDENING, landscaping, masonry and pruning, free estimates. 385-8675.

WILL BABYSIT IN MY HOME, weekly rates, hourly basis. 384-4834.

WILL DO BABYSITTING BY DAY or night. Phone 478-1046.

33 BANDS, MUSICIANS and ORCHESTRAS

EXPERIENCED VERSATILE drummer seeks position in working weekend band. Lead vocals. 384-3188.

MUSICIANS INTERESTED IN forming a band, 598-2777 morning or dinner.

WANTED FULL TIME VERSAtile guitarist. 385-9490.

34 PRE-RECORDED MUSIC

VARIETY MUSIC
For varying taste, cheap rates, and professional disc jockey, call 383-1841.

CANDU ENTERTAINMENT SERVICES
384-5521

LLOYD'S OF VICTORIA dance music for everyone. 656-5614.

SPINKY'S MOBILE DISCO LTD.
656-1652.

HUD SOUND LTD.
721-3421

DENNY'S CANNED MUSIC CO. Established 1964, 656-3585

PAN MUSICAN LTD.
477-6700.

ROADRUNNERS CANNED MUSIC for all occasions, 652-1209.

WAYNE'S MUSIC
479-4835

CANNED MUZAK
383-8168

36 BUSINESS SERVICES and DIRECTORY

Accounting Service

BOOKKEEPING / OFFICE MANagement, part-time, for small businesses, your place or mine. Accurate, reliable, references. 382-8307.

FULL ACCOUNTING service for small businesses. Prompt, accurate. 477-8839.

PROFESSIONAL ACCOUNTANT and bookkeeper, semi-retired part-time. References. 382-0785.

PERSONAL AND SMALL BUSIness income tax returns completed. For information phone 477-8443.

Appliance Repairs

WASHERS, DRYERS, RANGES and all counter appliances repaired and installed. Reasonable rates. 652-3679.

REFRIGERATORS, FREEZERS, washers, dryers, ranges, dishwashers, repaired, bought, sold. 592-4222.

JIM'S APPLIANCE SERVICE Washer, dryers, fridges, stoves, and dishwashers. 388-5363 day or evening.

JAMES BAY APPLIANCE FOR heavy duty repairs. 383-4762.

IN HOME REPAIRS, REASONable, reliable. Dave, 598-4423.

Appraisals

REAL ESTATE APPRAISALS for taxation — Estates — Expropriation — Sale. K.M. Porter, F.R.I.R.I. (B.C.), 384-8075 pager 307, Knowles Realty Ltd. 384-8101.

P. G. JACKSON LTD.
Real Estate Appraisals
535-1070 Douglas 388-9102

Auto Glass

BOSSOM GLASS CO. LTD.
3347 OAK ST. 382-3031
FOR ALL YOUR GLASS NEEDS

Classified — Victoria's Largest Proven Market Place — Where Your Articles Sell Fastest! Cost Less to Sell — 386-2121

36 BUSINESS SERVICES and DIRECTORY

Bookkeeping

PART-TIME BOOKKEEPING, small businesses, my premises. 382-8571.

Bricklayers

BRICK, STONE AND BLOCK, quality work at reasonable prices. 385-8001.

HEATILATOR SPECIALIST, CHIMney repairs, blocks, tiles, 382-1802 after 5.

Cabinet Making

KITCHEN CABINETS, BATHroom vanities and counter tops, all custom built or refacing the old cabinets with new modern designs with low prices. For free estimates call 479-7245.

IF YOU WANT KITCHEN CABInets, solid wood furniture or any type of a wood product. At reasonable rates, call Reg Beisitt, 474-1693.

CUSTOM CABINETS
Refacing old ones, new cabinets, vanities, 388-6814.

Carpenters

EDGAR and MINER
950 HILLSIDE
388-6208
CARPETS, LINO, FLOOR TILE
Commercial and Residential
EXPERTS
"A PROFESSIONAL APPROACH WITH GUARANTEED SERVICE"

F. J. CONSTRUCTION. ALL sorts of carpentry work, additions, alterations, finishing, framing, etc. Private and commercial. Free estimates. Call Fred Jorgensen, 642-3075.

CUSTOM CARPENTER
Specializing in quality finishing carpentry and cabinet work. Kitchens, libraries, fitted furniture, home renovations. Call Terry, 382-2709.

WARMAC CONST.
All types of in-home renovations. Quality work at reasonable prices; satisfaction guaranteed. For free estimates call 388-5240 today.

TUDOR RENOVATIONS
Olde English a speciality, pubs, hand-made recessed panelling, bars, and cabinets. Call Art, 652-1266.

GENERAL CONTRACTING, RESIdential and commercial, renovations, additions, house framing, sundecks. J. Leek and Sons, 386-7490.

GARDEN CITY WOODWORKing. Kitchen remodelling, alterations. House finishing — counter tops. George Coultas, 479-4730.

ROY OVERTON CONTRACTING, specializing in sundecks, additions and carports. For a prompt estimate call 384-5505.

QUALFIIED CARPENTER, SUNdecks, patios, sidewalks, fences. All types finishing, framing. 386-6402 or 384-9755.

LOW SPRING RATES, RENOVAtions, siding, decks, additions and framing, quality work. 656-2164, 656-3460, 382-0512.

REPAIRS, REC ROOMS, DRYwalling, arborite counter tops, panelling, etc. Reasonble rates. 477-2898.

PERMA CONSTRUCTION
"We build on our Reputation"
Alterations — New Construction
FREE ESTIMATES, 384-2323

SUNDECKS
Built and repaired, small renovations, guaranteed workmanship, free estimates. 478-5460.

VERSATILE HOME MAINtainer, carpentry, renovations, cabinets, painting, papering, quality work. Adam, 385-3090.

YOUNG, EXPERIENCED, TRUSTworthy, prompt, polite service. Free advise, consultation. 384-6395.

FRAMING, SUNDECKS, CARports, general carpentry. Hourly or contract. 478-1481.

CARPENTRY AND DRYWALL. Free estimates, Reasonable rates. 592-0125.

CARPENTER 35 YEARS EXPErience will do remodelling or renovations. 477-7762.

HOUSE FRAMING, ALTERations, additions, general contracting, experienced crew. 652-3602.

FRAMING, FINISHING RENOvations, all types of concrete work 477-8431.

CARPETS AND LINO INstalled; reasonable rates; free estimates. Phone 384-1656.

INSTALLATION $1.50 SQUARE yard. Carpet, lino., tile. 478-6676.

CARPENTER NEEDS WORK, small jobs, phone 652-5819.

Carpet Cleaning

Carpet Cleaning
SPECIAL
Living Room, Hall $29.95
Liv. Rm., Din. Rm., Hall $34.95
656-6894 388-4083

HOURIGAN'S
CARPETS AND LINOS LTD.
FLOOR COVERING SPECIALISTS
715 PANDORA AVE. 386-2401

SPRING UP YOUR CARPET
We will shampoo your three-room group for only $39.95. This is not steam cleaning, satisfaction guaranteed. Davi Enterprises. 479-6372.

STEAM CLEANING CARPETS 8 cents sq. ft., minimum $15. Chesterfield and chair, $40. 595-3585.

RON'S CARPET CLEANING
9c a square foot. 384-6110.

Cement Contractors

RETAINING WALLS, DRIVEways, sidewalks, patios, basements, etc. Also stonework. Free estimates. 479-7548.

SPECIALIZE IN BASEMENTS, carport, sidewalks, potias. Free estimates. 388-4806.

Ceramic Tiling

BATHROOMS, KITCHENS, ENtrance halls, patios, etc. Reasonable rates. Dave, 383-2159 or 595-3097.

Cleanup Services

3 WAY CLEAN UP
All types of clean up, attics, basement, compost, hauling and small moving jobs. Greater Victoria, phone 383-1866, Colwood, Sooke, etc. Call 478-9465.

TIDY MAN
General cleanup, basements, attics, yards, etc. Prompt and reasonble. 383-9450; 592-9627. Anytime.

NO CHARGE AND UP
Two young responsible men have large truck. Basement, attics, composts, etc. Very reasonable. Bob's, 386-2451 anytime

P & R CLEANUP SERVICE
2 men, 2 trucks, 1-ton, FD, 2-ton dump, also power saw work. Free estimates. Also, manual labour. 386-7870 or 386-7288.

CLEANUPS AND HAULING, junk, furniture, composts, garages, yards, basements. Free estimates, Eugene, 383-3528.

REASONABLE CLEAN-UP. Yards, basements, etc., also hauling; free estimates. 479-5823 656-5671.

CLEANUP, BASEMENT, garage, attic, compost box, hauling junk, also, grass cutting, free estimates, ask for Marcel, 385-7437.

YARD REFUGE AND JUNK. Hauled away in View Royal, Langford, Colwood and Metchosin. Reasonable cost. 478-2264.

EXPERT CLEANUP SERVICE, basements, attics and garden refuse removed at reasonable rates. 595-1540 after 5 p.m.

A AND B CLEANUP AND DELIvery, small moving jobs, reasonable rates. Estimates. 592-6872, 474-2409, 598-1853.

SPEED CLEANUP, GARDENS, basements, composts, hauling, moving, reasonable, 652-3758.

TILE SETTING AND REPAIR. Basement and grounds clean up. Anytime. 383-9243.

CLEANUPS. NO CHARGE AND up. Basements, attic, yards, compost, junk hauling. 658-5406.

CLEANUP MAN AND EMPTY truck looking for work, reasonable. 385-7965.

MAN WITH PICKUP, SMALL cleanups, anytime. Kelly, 388-6049.

WILL DO ODD JOBS AROUND your house and yard. 384-6746.

36 BUSINESS SERVICES and DIRECTORY

Contractors

CLARK'S CONSTRUCTION
Residential and commercial framing — custom homes, renovations and additions, all types of concrete work. Free estimates. New concrete Strip-easy Forms for rent, 479-5020.

WHEATON CONSTRUCTION LTD.
General Contractors
Building Consultants
385-5702

QUALITY FINISHING AND framing, additions, reasonable price, free estimates. Call D and G Construction, 656-2646, ask for Gabe.

T. & C. BUILDERS LTD.
Framing
385-5293 385-8587

CUSTOM HOMES
Alterations, additions, complete building services. Satisfaction guraanteed. 385-1361, ext. 31.

LOW SPRING RATES, FRAMING and siding, fast quality work. 656-2164, 656-3460.

FARMER CONSTRUCTION
Design — Renovations
388-5121

FRAMING CONTRACTOR WITH own plywood forms for apartment and houses, 478-8725.

NEW CONSTRUCTION, RENOVAtions, additions, work guaranteed. For free estimates phone 477-5654.

NEW CONSTRUCTIONS, RENOvation and repairs at reasonable rates. 477-8558.

VENICE REMODELLING
Restoration a specialty, free estimates 474-2690, 478-8437.

Draperies

HOURIGAN'S
Floor Covering Specialists
CUSTOM DRAPERIES
—Bedspreads—
PROMPT IN-HOME SERVICE
715 PANDORA AVE. 386-2401

Pacific Draperies
CUSTOM MADE DRAPERIES
Commercial and Residential Specialists
650 Hillside 388-4613

DRAPES, SLIP COVERS, BOAT and camper cushions, car seats. Reasonable rates. 595-2594.

Dressmaking

PROFESSIONAL DRESSMAKING, custom fit, imported fabrics available, specializing in bridal and formal wear, 384-4711.

DRESSMAKING AND ALTERations for perfect fit and flattering look. 479-4197.

VICTORIAN DAY DRESSES made to order, 592-7688.

Drywall

"SPRAYMAN"
Specializing in all types of texture ceilings and walls, satisfaction guaranteed. 652-3601.

DRYWALL AND CARPENTRY. Free estimates. Reasonble rates. 592-0125.

TAPING, TEXTURING, BOARDing and repairs 595-7411.

Electrical Contractors

OLDER HOMES REWIRED — NO down payment. We finance at bank rates with approved credit. EDDY'S ELECTRIC — 385-7666

DO YOU HAVE SMALL ELECtrical wiring jobs? No one is interested? Please call evenings, 385-5378.

LICENSED ELECTRICIAN WILL do all phases of residential wiring. Call 386-3866 after 5 p.m.

LICENSED ELECTRICIAN WILL do new wiring, rewiring, stove repair, 479-9765.

ELECTRICIAN, FREE EStimates. Call Bernie, 386-1094.

LICENSED CONTRACTOR WILL do any job, big or small. 656-5294.

NEW WIRING, REWIRING, electric heat. 477-5096.

ELECTRICAL WORK
479-5769

Excavating

EXCAVATING, LAND CLEARing, road building, demolition, sand and gravel equipment rentals, 24-hour service, Radio controlled.
O.K. Trucking Co. Ltd.
Bus. Office, 2840 Nanaimo, 386-3474
Dispatcher, 2720 Turner, 382-6136.

PHIL'S BOBCAT SERVICE
Sewers, storm drains, backfilling, grading, hourly — daily and contract rates. Phone 384-8075, pager 475. Res. 383-4587.

BARNES CONSTRUCTION SERvices Ltd. Loaders and hoes on tracks or tires. Excavating and trucking, road building, sewer and drains. 479-2595.

BISSENDEN EXCAVATING. 580 Case backhoe with extendahoe. Guaranteed satisfaction. Resonable. 598-4490.

MCCREEDY BACKHOE — BULLdozing. Septic fields, hauling. Good rates. 479-3065.

LAND CLEARING, VERY REAsonable rates. Please phone 477-1380 and let's talk it over.

ROBERTSONS EXCAVATING — 450 Case, land clearing, bulldozing and backhoe. 595-8530.

JUAN DE FUCA (BOBCAT) SERvices. Landscaping. backfilling, etc. 388-5464. Pager 623.

Fencing

ISLAND CHAIN LINK FENCING LTD.
Fencing in wire or wood
Small jobs a speciality
477-0332

TOP QUALITY FENCE CONstruction at reasonable rates. Any size, any style. Free estimates and advice. Call 478-6158 evenings.

COMPLETE FENCE BUILDING, reasonable rates, wood and steel. Free estimates. 382-1585, 474-1660.

SPLIT CEDAR SLATS, RAILS, posts, kindling; deliveries. Daryl, 658-5592 evenings.

FENCES BUILT, FIXED, PAINTed. Free estimates. Call 652-4168.

VANISLE CHAIN LINK FENCING
386-1841.

Flooring and Sanding

M & M FLOOR
COMPLETE FLOOR CENTRE
Hardwood, Carpets and Linos
532 William St., 384-0343
Nights: Al 386-3078—Mike 652-4308

Furniture Refinishing

WILFRED GENEST. REPAIR and refinish all types of furniture. 32 years of experience. 595-1054.

Gardening

385-8198
ANYTIME
4 BROS. MAINTENANCE
ROTOVATING, YARD CLEAN UPS, HAULING, POWER RAKING, AERATING, GRASS CUTTING, NEW LAWN PREPARATIONS.
REGULAR LAWN SERVICE
Equipment to do any size lawn or garden, no job too small.
FREE ESTIMATES
Quick dependable service at reasonable rates.

HABITAT'S
EQUIPMENT CENTRE
94 GOLDSTREAM AVE.
478-0811 DL-0078A
SPECIAL INTRODUCTORY OFFER
Come in and see our new Allis-Chalmers 21 PTO h.p. diesel tractor, fully equipped.

HARVEY'S LANDSCAPING
EXPERIENCED CHINESE LANDSCAPER, ROTOVATING, DESIGNING, NEW LAWNS, POWER RAKING, AERATING, ALL PHASES, FONG.
479-7078 384-8621

CONTRACT ON GARDEN OR lawn maintenance, cleanups, power raking, rototilling, commercial or residential gardening, Scandinavian workmanship. Serving Greater Victoria. Call E. Jacobsen's Garden Maintenance, 479-6422.

LICENSED GARDENER
Spring cleanup, pruning etc. Gardening year round by contract. G. Barta, 474-2680.

36 BUSINESS SERVICES and DIRECTORY

Gardening

GARDENER WITH 10 YEARS experience to do garden and lawn clean-up and maintenance. Hauling, basement and garage clean-up. Free estimates. Reasonable rates. 388-6748.

DUTCH LANDSCAPERS
New lawns, power raking. Government Certified spraying, cleanups, low maintenance gardens, planting, designing, rockeries. Free estimates. 478-1023.

WE HAVE 2 OPENINGS LEFT for contract mowing. Special rates for senior citizens. free estimates. 384-9234.

EXPERIENCED GARDENER will do maintenance work. Have references. Phone after 7 o'clock. 385-0535.

LAWN CARE, CUTTING, CONDItioning. Free estimates. Reasonable monthly rates. Tyrrell's Lawn Service, 652-2087.

ROTOTILLING AND LAWNMAINtenance, small garden tractor; free estimates. Please call Al, 479-3679, between 9 a.m.-8 p.m.

RELIABLE FATHER AND SON Services. Garden, rototilling, lawn care and painting. Quality workmanship. Phone anytime 479-0075.

PROFESSIONAL YARD CARE, gardening, landscaping, roto tilling and maintenance. 652-1263, 382-1546.

HORTICULTURE STUDENTS will do gardening, rototilling soil analyzation, fertilizing. Ron and Mary. 595-6096, 388-9194.

COOPER TRACTOR SERVICE Ltd., rotovating, levelling, grass or brush mowing, lot clean-up. 478-3143 or 477-5167.

LAWNMOWING SPECIALIST. Good service and equipment. Reasonable, Competitive. Free estimates. 595-4208.

ROTOTILLING, CLEAN - UPS, lawns mowed, chain saw, moving, free estimates. Call 385-5620.

ROTOTILLING, NEW LAWN, rock, retaining wall, sidewalk, patio, specializing. Aheer, 386-2648.

FRUIT TREES SPRAYED, pruned, hedges, ornamentals trimmed. 383-8363.

LUSH LAWN AND GARDEN SERvice — rotovating and commercial grass cutting. 479-3687.

RAMSAY'S POWERFUL 15 Horsepower rototiller, big-small gardens, 598-6541.

ROTOVATING, GET YOUR GARden ready for spring, 478-8275.

Glass and Glazing

WINDOWS
Change wood to aluminum, single to thermo with Ever-brite. Phone 384-1423, 658-8817 evenings.

Gutter Cleaning and Repair

GUTTERS, DOWN PIPES, DRIVEways, painting, repaired, replaced. 479-8196.

Handymen

CLEANUP, YARD WORK
Will tackle any job, reasonable rates. Phone 658-8293 after 3:30 p.m.

RELIABLE TRUSTWORTHY
Family man will do odd jobs in and around the home. Reasonable rates. Please phone 598-6203.

Hauling

CLEAN-UPS AND HAULING. Gravel, sand, topsoil, Eugene, 383-3528.

Home Improvements

SOMERSBY
Manufacturers of wooden windows, thermo or single glazed. Repairs to anything in wood. Finished lumber and mouldings.
Cr Hillside and Bridge 388-6645

HANLEY ENTERPRISES CEramics, roofing, stucco, kitchen cabinets, interior-exterior painting. Call for free estimates, 385-8305, 474-1660.

REMODELLING SPECIALISTS. Room additions, rumpus rooms, sundecks, fences, entries, mobile home additions, free estimates. Phone 477-7382 anytime.

Janitor Service

SPRING CLEANING SPECIALS. Professional. Residential Cleaning. Dogwood Cleaning Ltd., 388-6612.

Landscaping

VIC'S LANDSCAPING LTD.
383-7461
Anything in rock, brick, woodwork. One Year guarantee. Call anytime.

LANDSCAPE GARDENING
Pruning, power raking, designing, re-designing, weeding, maintenance. 477-0255.

SAANICH LANDSCAPING
Lawns, driveways, patios, stone work, fireplaces. Complete landscaping at lowest prices. 479-6490.

SCOTIA LANDSCAPING. STONE walls $2.75 sq. ft. Facing $3.75 (you supply rocks $2.50). 385-4874.

Lawnmower Service

HABITAT'S
EQUIPMENT CENTRE
94 GOLDSTREAM AVE.
478-0811 DL-0078A
10-Point tune-up special $29.95, parts extra.

LAWNMOWER REPAIRS TO ALL rotary mowers, open 7 days a week, free pickup and delivery. 479-6369.

Masonry

TOP QUALITY MASONRY AT reasonable rates. Fireplaces, chimneys, bricks, block and stonework. Guaranteed, Phone Armando's Masonry, 595-7327.

PORTUGESE MAN WITH 10 years experience. Quality work in landscaping, stone work and brick work. For free estimates call Vic Paulo 477-2831.

STONEWORK RETAINING walls and facing, good prices. Free estimates. 477-3775.

MY SPECIALTY IS FIREplaces, over 20 years experience. 479-5075.

BRAGA STONE AND MASONRY Work. Free estimates. 383-9587.

Miscellaneous Service

Sawyer's
Sharpen
Scissors
388-6228 840 Fort St.

Moving and Storage

VICTORIA CITY MOVERS. Phone day or night, confirmed price or reasonable rates. Dependable and courteous. Free estimates, no obligation. Call 382-1585 or 474-1660.

FREE ESTIMATES ON THE total cost of moving. Your home — apartment — piano. Leave message at Distacom 388-6275 pagr 764 Jim.

MOVING AND DELIVERY ¾-ton van, reasonble rates $9 per hour. Reliable. Phone Mike 382-5560 or 642-3982.

FURNITURE LOVERS
We MOVE EVERYTHING carefully, without a scratch. Strong and quiet. Call anytime, 382-2894.

G & G MOVERS
Furniture and cartage, experienced and fully insured. 385-6221, eves. 382-4862.

FLASHBACK CARTAGE, HOUSEhold and apartment moving. $18 per hour. 385-1733, 388-6275 pager 607.

FRANK'S DELIVERY
Move and pickup delivery service, $10 an hour, 1 man. $15.50, 2 men, 382-5275.

MOVING AND DELIVERIES, APpliances, furniture, households. Eugene, 383-3528.

MAN AND TRUCK, $9.50 PER hour, moving and hauling whatever you wish, 595-5650.

LOCKERS AND STORAGE areas $10 per month and up, 824 Johnson St. 388-5714.

WHY PAY BIG PRICES? EXPErienced, reliable, reasonable. Pensioner rates. 382-5625.

Painters and Decorators

SEMI-RETIRED, QUALITY work, Albert Roberts, 388-5651.

EXPERT PAINTING REASONable rates, free estimates. 477-0876.

COLEMAN PLASTERING
Lath, plaster and stucco. 478-9976.

STUCCO AND PLASTER PATCHing. 30 years experience. 477-1681.

36 BUSINESS SERVICES and DIRECTORY

Painters and Decorators

ISLAND DECORATORS
Painters Paperhangers
Spray Painters
Plaster Repairs
Gyproc Filling
383-9059 Eves. 595-7103

CLARK AND PATTISON PAINTING CONTRACTORS LTD.
Specializing in sand blasting, spray painting, wall coverings and special coatings.
"We Cover The Island"
Victoria 384-8831 384-0443
Nanaimo 754-9321
Courtenay 336-2296

BROTHERS PAINTING AND DECORATING
Free appraisals, cost consultant. All types of painting. All types of repairs. Commercial, farm, residential. Lowest rates. Terms. Work guaranteed. 383-8112.

TWO UNIVERSITY STUDENTS with extensive painting experience in all phases of interior and exterior decoration. Competitive rates, Free estimates. Phone anytime. 592-1551, 383-2425.

ARCTIC PAINTING AND DEcorating, paper hanging, plaster repairs, spray painting, residential, commercial, free estimates. 477-7614.

W. E. FERRIDAY PAINTING, INterior and exterior by experienced tradesman, no job too small. Reasonable rates. Days 384-1513, evenings 477-2843.

DO YOUR GUTTERS, TRIM need painting? Call Sam Burrowes, Harold Simpson — Careful, reasonable painters. 385-2820, 386-7097.

EXPERIENCED ENGLISH DECOrator, brush and spray painting, general repairs, reasonable rates, free estimates. Phone Michael, 598-6613.

Interior and exterior also minor repairs and spraying. 384-4017, 479-0817.

IMMEDIATE SERVICE
Interior, exterior, quality painting and papering. Free estimates. Low rates. 383-7879.

DOWSON PAINTING CONTRACTOR, RESIDENTIAL COMMERCIAL: WORK GUARANTEED. Free estimates. 385-6042.

BMB PAINTING AND ROOFING Ltd. Residential and commercial, paper hanging, free estimates, reasonable rates. 642-4522.

EXP. ENGLISH PAINTER
Int. and Ext., 36 yrs. exp.
Paperhanging, Minor Repairs
Free Estimates. Anytime 478-1810

PAINTING AND DECORATING, reasonable rates, satisfaction guaranteed. Terms. 595-4905, 479-2473.

RELIABLE PAINTING AND general repairs. Guaranteed work. Free estimates. 383-4757.

EXPERIENCED INSIDE AND out, by the hour or contract. 652-2176.

PAINTING
Renovations. Decorating. Call P and S for a free estimate. 595-4972.

INTERIOR EXTERIOR 10 YEARS experience, very reasonable. Call Alexander 388-6585.

UVIC STUDENT
3 years painting and decorating experience. 384-0127 after 5 p.m.

INFLATION PAINTING, INTERIor, exterior, guaranteed workmanship. 384-0827.

PAINTER AND DECORATOR, 16 years experience, guaranteed job, free estimates, 598-8240.

PAINTING, INSIDE AND OUT. General repairs, reasonable. Free estimates. 479-4446.

FULLY QUALIFIED, EXPERIenced painter, free estimates, reasonable rates. 592-9519.

QUALITY EXTERIOR-INTERIOR, free estimates. 386-2594, 383-1387.

PLASTER, STUCCO, REPAIRS, reasonable. 479-4779.

Plasterers

FRIEDRICH PLASTERING AND stucco. Patching specialists, older home "renewal", 656-2064.

Plumbing and Heating

AQUARIAN PLUMBING AND HEATING
Richard Bates, licensed plumber, new installations, alterations, repair. I guarantee my workmanship. 479-1212.

PLUMBING AND HEATING REpair, renovations, new construction, 24-hour emergency service, free estimates, reliable. I guarantee my work, call R. E. Rozon, 385-2618.

DAVID'S PLUMBING
Emergency Service, hot water tanks, plumbing repairs, sewer cleanin, 386-8881.

RELIABLE PLUMBING AT THE right price. Residential or Commercial. Kevin Laurie. 477-8831.

ANY TYPE OF PLUMBING reasonable rates, reliable plumber. 24-hour service. 477-3742.

PLUMBING DONE, LARGE OR small contract or hourly; reliable. 652-9927.

REPAIRS AND RENOVATIONS, 18 years experience. Low rates. 652-5813.

PLUMBING
Qualified plumber, fast and reasonable; references. 478-1841.

Printers

500 BUSINESS CARDS PRINTED from handset type, choices coloured stock, $23.97 includes taxes, Popular Press, Shawnigan Lake, 743-5867.

Roofing and Siding

PRO ROOFING, ASPHALT, cedar, new and reroof, gutter repairs Call for free estimates, 385-8305, 474-1660.

CENTRAL SHEET METAL LTD. tar and gravel roofing, reroofing and repairs, all types, call 478-1814.

ROOFING
SHAKES, SHINGLES AND DUroid, probably lowest prices on Island. Phone 384-5956 after 4 p.m. fro appointment.

MCTAGGART ROOFING — Cedar shakes, shingles, ashphalt shingles, reroofing. Free estimates. 383-4413.

PARKER JOHNSTON LTD.
1855 BLANSHARD. 382-9181
"Roofing Victoria Since 1935"

HESLOP BROTHERS ROOFING, reroofing experts, reliable and reasonable. 479-3274.

REROOFING AND REPAIRS, low cost, free estimates, 383-4757. Guaranteed work.

Sewers

SEWER CONNECTIONS
and septic fields. Free estimates. Call McFran Excavating. 478-8586.

Steam Cleaning

RESTAURANTS, CARS, RESIdential, commercial, industrial. For free estimates call 385-8879 or 384-4042.

Sundecks

Duradek
Permanent Sundecks
478-0641
What will another winter do to the wood on your sundeck floor? Protect your investment with waterproof, non-skid, Duradek vinyl, for old or new decks. Free estimates.

QUALITY SUNDECKS, COMPEtently installed at reasonable rates. Call 478-0158 evenings.

Tailors

OAK BAY TAILORS
Tailoring, alterations ladies and men Quality leather alterations. 1826 Oak Bay Ave. 598-4131

SORENSEN'S TAILOR AND DEsigner, specialist in ladies suits and coats. Men and Ladies alterations. 2228 Oak Bay Ave. 595-2115.

ALTERATIONS, MEN'S AND WOmen's clothing, 20 years' experience. Phone 382-2805.

SUPERIOR VALET SERVICE
Alterations, repairs, pressing while U wait. 616 Admirals, 383-3211.

CURT'S CUSTOM TAILORING
Expert alterations, and repairs, 1122 Blanshard, 388-6724.

36 BUSINESS SERVICES and DIRECTORY

Tailors

BRITISH CUSTOM TAILORS
1311 BLANSHARD 383-2432

Tree Service

ATTENTION
PROTECT YOUR TREES
Now is the time to spray your trees for Spanworm infestation. For prompt and courteous service call Cedardale Tree Service.
385-9931
Free estimates, reasonable rates.

TREES
SURGERY — REMOVAL
TOPPING
AT AFFORDABLE PRICES!!
Fully Insured CALL 388-6115
BIG WIND TREE SERVICE

MT. VIEW TREE SERVICE
"Everything in Trees"
Fully insured. 479-3873 (24 hr.)

SPRING SPECIAL ANYTHING TO do with trees. Cardinal Tree Service, 642-5451 or 479-1985.

CUSTOM FALLING AND TOPping. Fully insured. 385-7013 anytime.

FRUIT TREES SPRAYED, LIMBing, ornamentals and hedges trimmed, 383-8363.

Upholstery

FURNITURE UPHOLSTERED and repaired, workmanship guaranteed, reasonable rates, free estimates. 388-5936, evenings 386-8670.

Welding

HAVE ELECTRIC WELDER, will do any practical welding jobs and repairs, reasonable price. 595-5328 anytime.

38 TRAVEL

GOING TO MAUI?
Kaanapali Beach
DON'T DELAY
Condominiums on beautiful white sand beach with all the comforts of home. Plenty of recreation. $37.50 per day. U.S. funds. Special rates for summer months. Call 479-7117 before 5 p.m. or 382-7642 after 5 p.m. and weekends. Ask for Percy or leave message.

WAIKIKI '78
1-bedroom condominium in heart of Waikiki, fully furnished with kitchen, lanai, pool. Daily rates from $7.50-$17.50 per person per day U.S. from May, '78. Phone 388-6474 between 9-4 Monday through Friday.

MAUI
HOME AWAY FROM HOME
1- and 2-bedroom Units Available Now. Fully furnished. Off season rates. April 15-Dec. 15. Cars available for rent with or without units.
For further details phone
Iolani Holdings Ltd. 382-6042

WAKIKI
1-bedroom condominium, view golf course, canal, mountains, near international market and Hemmeter Center. From June 1st, Adults only. Write or phone owners 431 Nahua St. No. 1605 - Honolulu, Hawaii 96815. 112-808-922-8915.

MAUI
Deluxe 2-bedroom fully furnished condominiums located on a safe sandy beach. Available April 7 to 30. Also vacancies from May to Dec. OK Trucking Co. Ltd., 386-3474.

HOLIDAY ACCOMMODATION IN family house, outskirts London in NW Kent, 1 twin bed, 1 single, available now. Meals as required. Write Foster, 21 Shelbourne Road, Sidcup, Kent, England.

MINI HOLIDAYS
To Reno or Las Vegas
2, 3 or 4 Nights from Victoria
WHITTOMES TRAVEL
1111 BLANSHARD ST. 388-4271

GOING TO LONDON?
Join with me on Wardair Charter flights to London, June 15, with stopovers at Toronto both ways. Hotel provided. George Willis. 382-4887, after 5 p.m.

OAHU FURNISHED STUDIO condominium on calm, quiet beach. 30 miles from Honolulu on Leewood Coast. Low summer rates. 598-6110.

MAUI, ROYAL KAHANA, LARGE deluxe one and two bedroom condos, 2½ and 1 bathrooms respectively, all amenities, tennis. On the beach Golf near. 658-8283.

MAUI — LOW PRICES FOR SUMmer and fall, 1 bedroom condominium, excellent view, pool and beach, 478-8007.

KAUAI CONDOMINIUM. STAtion wagon. Off season May-October. Extra special May-June. 478-9845.

GOING TO HAZELTON BEFORE May 1. Non-smoker passenger wanted. 652-2027.

MAUI, NAPILI SHORES RESORT. One bedroom fully equipped apartment. $38 flat rate. 479-8888.

WANTED: RIDE TO HAZELTON with non-smoker before May 1. Will share expenses. 652-2027.

MAUI, 1-BEDROOM CONdominium, beautiful beach, pools, tennis, low summer rates. 479-2610.

MAUI, ONE BEDROOM CONdominium, available May-October. 652-2030.

39 PERSONALS

"TO ROBERT JONAS: TAKE NOtice that a hearing will take place at the Provincial Court (Family Division) at 2020 Cameron Street, Victoria on Thursday, May 11th, 1978 at 9:30 o'clock in the forenoon. The purpose of this hearing will be to determine whether your child, Lisa Christine Jonas, born July 22nd, 1977 is in need of protection within the meaning of Section 7, subsection 1 clause (k). And further take notice that at this hearing the Superintendent of Child Welfare will recommend that an order be made under Section 8 (9) (a) ii for a period not exceeding twelve months. Please be advised that you are requested to be present at the hearing; you have the right to be represented by legal counsel; an order may be made in your absence; you have the right to appeal any order within 30 days from the date the Order is made. For further information, contact Mrs Alison Armstrong, 1820 Blanshard Street, Victoria—phone 387-5044."

ART
LOVES
BERNIE

THERE MUST BE A MAN: EDUcated, values both foolishness and solemnity, copes both with and without alcohol, reasonably "cleanmouthed", not the compulsively fastidious type, in 40s, average to tall, can stand teenagers temporarily, and very attractive, financially independent, far-from-perfect woman permanently. Reply Victoria Press Box 692.

FOR GENEALOGICAL REsearch purposes I would like to hear from anyone having any knowledge of a John Spendlove Bennett and wife Louise who lived in Victoria around 1914. Please reply to Victoria Press Box 709 with details.

EDUCATED LADY LATE FIFties, varied talents, interests including outdoors and some travel, wishes to meet interesting unattached man. Object companionship. Victoria Press Box 768.

ALONE AND LONELY GENTLEman, 55, medium built, would like to meet nice lady, Duncan area. Details and photo if possible, please. Victoria Press Box 729.

DISCRETE OPEN-MINDED COUple in 30's looking for couples interested in Mutual enjoyment. Victoria Press Box 675.

WOULD ANYONE GOING TO New Zealand in the near future or knows of someone who is please phone 382-1384. Important.

ANY GIRL 18 AND OVER INTERested in playing league calibre softball contact Debbie at 478-4971 between 2 and 4 p.m.

I WOULD LIKE TO MEET A tall, outgoing one-man woman, early forties. Write 1237 St. David St., Oak Bay, Victoria.

PEOPLE LISTENING BUT NO one hearing? We do. NEED crisis Line — 386-6323.

39 PERSONALS

YOUR CITY WATCH DOG REPORT
Number 54 — Congratulations to Mayor Michael Young on his brief to the B.C. Police Commission urging the unification of five Greater Victoria Police Forces. Your City's Watchdog has brought it to the attention of his Worship the Mayor at City Council meetings and stated several times in these Watchdog reports that Greater Victoria needs not only a Metropolitan Police Force but a Metropolitan Fire Department as well. This could be a great benefit to taxpaying homeowners in the Greater Victoria area. Congratulations to Harold Cliff and Vic Gilbert of First Canadian Toastmasters Club No. 38 on their 25 years of membership with Victoria Toastmasters Club No. 38 The next City Council meeting will be held on Thursday, April 27th in the Victoria West Community Centre on Craigflower Road at 7:30 p.m. If you wish further information regarding city matters please phone 383-6259. Your City's Watchdog C. Joe Richards. P.S. City Hall is now located at No. 1 Centennial Square, no longer at 1508 Douglas Street according to the sign above the Main Entrance to City Hall

MALE, SINGLE, 40 YEARS OLD, well groomed, educated, open minded, would like to meet a female over 30, who considers herself well groomed, intelligent and feminine. Victoria Press, Box 716.

WHO CARES IF YOU ARE pregnant? Birthright does. Phone 384-1431.

40 BUSINESS PERSONALS

CEN-TA
INCOME TAX PREPARATION
FINANCIAL CONSULTING
OPEN: MON. - SAT.
9:00 a.m. - 5:30 p.m.
1580 COOK ST. 382-6177

DESPERATELY NEED HELP, to send a B.C. champion junior volleyball team to Montreal to represent Victoria and B.C. in the Canadian Championships. Donations of money or saleable items, would be greatly appreciated. For more information phone 385-8245.

MEGAVITAMINS
Available at
ESQUIMALT WESTERN DRUG MART
1153 Esquimalt 388-6451

BUYING A HOUSE OR BUSIness? Starting a new business? Having a dispute with your builder or associate? Phone 384-0223 for expert help and 40 years experience. Low fees.

PORTRAITS
For Mother's Day in oil, pastel, charcoal by T. Andriessen Booth, 598-1358.

IF YOUR PROPERTY IS UNDER foreclosure, call in complete confidence, we may be able to help.
Glengarry Realty
479-7138

FIRST - CLASS WAREHOUSING and distribution service available for Vancouver Island. If you have a product to distribute, please reply to Victoria Press Box 731.

MODELS — NEEDING NEW portfolio or additional photos for portfolio? Call E. Shipman 595-7271.

ROAN SOUND PRODUCTIONS. Tape Duplication, Recording Services, Weddings, meetings. etc. 384-6110.

HYPNOSIS THERAPY
Tension, weight, smoking
Call INSIGHT 595-8782

MASSAGE, SWEDISH AND Shiastsu. Wm. J. Hogg. Registered Masseur. Dial 384-6860 for free consultation.

CITY BOOK AND SNAP SHOP
2788 Millstream Centre, Langford, New and used books.

PARTIAL SPACE ON FURNIture van going to Vancouver May 1st, 382-4862, 385-6221.

MRS. PAYN-JONES, TRANCE medium, questions answered, 386-3603.

DIVORCE PAPERS, DOCUments, manuscripts, etc., expertly typed. Phone 386-9617.

LONELY? WRITE EMILY QUEST Friendship Bureau. Confidential. P.O. Box 5220.

TEL - ACQUAINT, FRIENDS BY telephone, correspondence, date, evenings 382-6841.

CARD READING IN DEPTH
652-1765

42 EDUCATION

CERAMIX CLASSES AT THE Pot Shop, Spring session starts May 1st. Beginners and advanced. Phone 479-6413 for information.

TUTORING — PROFESSIONAL help by experienced teacher. French, math, new and old methods. 598-2331.

QUALIFIED SPANISH TUTORing, all levels, ex-resident of Spain. 384-2579.

POTTERY CLASSES GIVEN PRIvately by local artist, Mary Fox. 386-1869.

60 FUEL

SPECIAL SPECIAL
WOOD, WOOD, WOOD
One big truck load, mixed wood, 59.95. The best fuel company. 384-5524.

GREEN ALDERWOOD, SPLIT, delivered, $60 per cord. 642-3285, Vince.

SPLIT MAPLE DELIVERED, $25 a good pickup load. Phone 652-3777 between 8-10 p.m.

TIMBER

WANTED TIMBER
FELLED, BUCKED or STANDING
Fir, Cedar or Hemlock
Ideal Sawmill Ltd. 385-0441

TIMBER WANTED STANDING or felled. Top prices paid. 385-7013 anytime.

65 BUILDING SUPPLIES

IMPERIAL
BUILDING MATERIALS LTD.
The Builders Supply House
Master Charge — Chargex
2955 Douglas 386-1401
Member of Victoria HUDAC

VICTORIA KITCHEN CENTRE FOR
CITATION CABINETS
—RENOVATIONS—NEW HOMES
See Our Showroom Display at Cubbon's on Cook or Colwood or Phone 388-4623

WESTERN FORM RENTALS
773 Cordova Bay
658-5122
Concrete forms to rent for foundations, additions, retaining walls, etc. Low, low charges. Phone and we will pick up your plans for a free estimate.
Sonotube in Stock
Concrete pump to rent

NORSECRAFT HARDWOOD
Industries Ltd.
383-4233
Over 50 Different Hardwoods in Stock
ALSO — OPEN SATURDAYS
541 David St. 383-4233

FOR SALE, APPROXIMATELY 55,000 F.B.M. fir timbers sizes ranging from 3x12 to 6x17, various lengths from 7' up to 38'. For further information please contact Larry Becker at Poole Construction Ltd. Vancouver 273-0511.

EXCELLENT 18" BARN SHAKES for Sale. 383-7768.

65 BUILDING SUPPLIES

HOME LUMBER
& Building Supplies
470 Ardersier Rd.
385-8711

Duroid Shingles
210 wt No. 1 Asphalt self seal. All colours in stock, per sq. $21.95

INSULATION
PRICE PER 1,000 SQ. FT.
FIBERGLASS

R12—4"	$135
R20—6"	$235
R28—8"	$310

GYPROC SPECIAL
Price per 1000 Sq. Ft.

½" GYPROC	$105
⅝" FIRESTOP	$130

STD FIR PLY

4x8—⅝ T and G	$11.50
4x8—½ Std.	$ 8.95
4x8—⅜ Std.	$ 6.95
4x8—¾ St	$12.50

SANDED FIR
4X8 PLYWOOD

G.I.S.	FACTORY
$ 8.95, ¼	$ 6.95
$11.54, ⅜	$ 8.95
$12.95, ½	$11.95
$15.95, ⅝	$12.75
$18.95. ¾	$13.50

D UNSANDED

4x8—5-16	$ 5.25
4x8—⅜	$ 5.95
4x8—⅝	$ 8.50
4x8—¾	$10.50

Framing Lumber
STD. & BTR. FIR
Price per 1000 FMB

2x4—6'	$ 95
2x4—92¼ Pet stud	$269
2x4—8'—20'	$269
2x6—8'—14'	$269
2x8—8'—14'	$269
2x10—8'—24'	$310
2x12—8'—20'	$310

Deliveries made anywhere on Vancouver Island and Gulf Islands. Before you buy compare our prices. For quality, service and guaranteed savings, phone:
385-8711
386-3374

Butler
WHOLESALE LUMBER DIVISION
2046 KEATING X-ROAD
Dimension Lumber
Plywood and Siding
Roof Trusses
Pre-Assembled Building Components—Garages—Greenhouses—
THIS WEEK'S SPECIAL
1x12 Haida Skirl
$620 per M.
1x10 Siding
Quality Bevelled
$444 per M.
652-1121
For Quality and Service

JUBILEE BUILDING SUPPLIES Ltd.
Renovating or Remodelling?
Then Check Our Fine Selection of Kitchen Cabinets and Floor Coverings
JENN AIR
Model No. 4790
$1475 Base kit extra
Model No. 2380
$559.00
Olympic Stain
$13.95 Gal.
INSULATION
R 12 Fibreglass $139 per m.
R20 Fibreglas $239 per m.
friction fit
OPEN SATURDAY 10-3 P.M.
574 Culduthel Rd. 388-5412
(Opposite Town & Country next to MacDonalds Bakery)

CEDAR SHAKES
Cut No. 1 (18"). Phone 743-4409 after 6 p.m.

300 SQ. FT. OAK FLOORING, $150. 478-1683.

70 MUSICAL INSTRUMENTS

DESPERATE FOR SPACE, NEXT shipment arriving, 1 only John Broadwood & Sons Rosewood baby grand regular $2,495 now an unreal $995. Financing available O.A.C. at department store rates, also Chargex, Mastercharge, we have never had so much stock nor lower prices, open nights and weekends, only 15 minutes from town, 10 from Woolco, Pete's Place, 786 Goldstream, 478-6000.

MARSHALL AMPS
Good stock of new and used 50-watt amplifiers, from $400 and up. Used speaker cabinets from $245.
FENDER "Deluxe" and "Vibrolux" amps at 1976 prices.
SOFT SOUNDS MUSIC
2031 OAK BAY AVENUE
10-5:30 Mon.-Sat. 598-1524

EATON'S
CASH FOR USED PIANOS
PHONE 382-7141
LOCAL 230

HAMMOND A100 — SELF-CONtained B-3 type. Two full manuals, percussion, reverb, 25 note pedal board. Leslie 21H external. Call 537-9251 or write: Newman, RR 3, Quebec Dr., Ganges, B.C. (Saltspring Island).

GIBSON EB2 SEMI HOLLOW base guitar, Vintage model, left handed. Can go right handed, $750 or offers. Excellent condition. 382-8038.

1978 WHITE FENDER TELEcaster, maple neck. Also Vibrolux reverb amplifier (Fender). Both in new condition. Phone 746-5397, Duncan.

SEE THE ALL NEW
KAWAI model F100
synthesizer at
KAWAI KEYBOARD STUDIOS
AT THE BAY 385-1311

STEINWAY GRAND PIANO, PROfessionally restored. Allison Piano, 829 Fort. 384-3935.

2-YEAR-OLD WOODEN CLARInet, excellent condition, $150 or best offer. 382-9878.

GERRARD HEINTZMAN upright, excellent condition. 478-3089 or 385-1234.

70 MUSICAL INSTRUMENTS

GIBSON
RD SERIES
GUITARS
Electronic circuitry designed by "BOB MOOG" (Moog synthesizers).
NELSON'S MUSIC
1315 Government 385-9728

USED PIANOS AND ORGANS

2 Used Uprights Reconditioned	$795 and $995
Baldwin Mod. console organ	$1595
Baldwin 71 Spinet with Les.	$995
Hammond Dolphin	$1295
Hammond Sounder	$595
Conn 314 Prelude	$2395

SOUND OF MUSIC
PIANO AND ORGAN CENTRE
1517 Quadra 383-0239

BUDGET MINDED?
CHECK out our new arrival of GALANTI ORGANS
—Built-in teacher aids, have you playing in minutes.
—Longest warranty, lowest price.
—SOUND is never sacrificed.
—although NO PROFESSIONAL need teach you. We do give free family lessons.
CASCADE
PIANO & ORGAN
EXCLUSIVE agents for GALANTI GULBRANSEN, KIMBALL
In Hillside Mall
595-4124

ORGANS
Nicest In Town

WURLITZER	$1345
HAMMOND	$1250
YAMAHA	$1250
INTERCONTINENTAL	$1595
SILVERTONE	$699

BERNIE PORTER MUSIC
725 CALEDONIA 382-9542
PARK FREE 'TIL 9:00

EATON'S
Specialists in
HAMMOND ORGANS
For over 20 years
Four Teachers Available
Use your Eaton's Account
Main Floor Eaton's
Home Furnishings Building

PIANOS
SAVE $300
On new and used HEINTZMAN pianos. Limited stock — enquire today.
Gleeson Music City
HOME OF HAMMOND ORGAN and HEINTZMAN PIANOS.
714 Fort 388-9632

GREAT FUN ORGANS
at LOW PRICES

HAMMOND Piper	$895.
OPTIGAN	$495.
WURLITZER 330	$895.
ORGATRON 4	$495.

From SCOTT PIANO & ORGAN
Blanshard at Johnson, 386-2434

HAMMOND ORGAN SPINNETTE Model M3. Partially transistorized, draw bars. 12 pedals. Used as church organ. $995. For appointment phone 658-5485.

FENDER RHODES 73, $850. ACcoustic 150, $300. Hohner Clavinet, $650. Fender Princeton, $300. Nomad organ, $300. Lesley 122, $700. 385-0732.

GIBSON 40 WATT ELECTRIC guitar amp. 3 years old, new speaker, $300. 477-3992, ask for Marc.

GIBSON 40 WATT ELECTRIC guitar amp. 3 years old, new speaker $300. 477-3992 ask for Marc.

PRESENTLY ON DISPLAY, 3 excellent old violins at $250, $350, $450. HALL AND FAIRFIELD Music, 728 Fort, 385-3307.

RICHARD DENZIL
PIANO TUNER — TECHNICIAN
Regulation, repairing, rebuilding. 388-9295

YAMAHA C7 GRAND PIANO, also Willis baby grand, and upright player piano. 384-3935, 382-5906.

ACOUSTIC 870 HEAD, $900. TWO JBL K130 in cabinets, $400. 642-5777.

ELECTRIC GUITAR, AMPLIFIer, cord and case for sale. 479-8797 evenings.

PIGNATELLI ACCORDION 130 bass, built-in tone chamber, excellent condition. $500. 385-0127.

FOR SALE: DOUBLE C CONN tuba. Phone 388-1443; leave message and number for John Bird.

LOWREY GENIE 88 ORGAN with Leslie speaker, excellent condition, $1995. 478-2945.

LES PAUL COPY, IMMACULATE condition, plush lined case, $150. 479-5485.

FOR SALE 2 STAGE 4 PROLINear speakers, prefect condition, $150. 382-6472.

WHITE HEINTZMAN UPRIGHT, good condition, $950. 592-26429

HAMMOND M-2 ORGAN, EXcellent condition. $890. 598-5561.

UPRIGHT PIANO, OAK, EXcellent condition, $750. 656-4066.

DOBRO 12 STRING, AROUND 1959, $395. 595-4601.

71 MUSIC TEACHERS

LESSONS
and service. Most Instruments
BERNIE PORTER MUSIC
725 CALEDONIA 382-9542

PRIVATE TUITION IN BEGINning and intermediate flute and music theory. Harold Hockely, 385-3097.

EXPERIENCED SINGING teacher, University area. Doreen Thompson, 477-0915.

77 MOTORCYCLES

1976 YAMAHA ENDURO 250, 1200 miles, new condition, offers; 595-2394, or 479-1739.

'68 OSSA 250, GOOD RUNNING condition, many extras, $200. 592-1396.

'72 HONDA SL 125, $350 OFFERS. 477-5571.

1970 YAM 100, LOW MILEAGE, lady driven, asking $400, 386-6203.

'77 YAMAHA TY 175, GOOD CONdition, $750. 652-1203.

MUST SELL, '74 SUZUKI 500 T, 9,000 miles, excellent, 477-6009.

1974 YAMAHA ENDURO 360, good condition $700. 479-3109.

1972 YAMAHA 200 CC, GOOD shape, 652-3151.

MUST SELL, 1970 HONDA 350, good shape, tested. $425. 595-8128.

'77 HONDA XL75, $550, 386-7659 after 5.

MOTORCYCLE TRAILER, $150. 477-2115

'75 SUZUKI GT 185, EXCELLENT condition, 2060 miles, 652-2345.

77 MOTORCYCLES

YAMAHA
SUPER
SALE
New '77 Models

ROAD:	
XS650	$1999
XS500	$1799
RD400	$1399
TRAIL:	
XT500	$1599
DT400	$1399
DT125	$ 899

First Come . . .
First Served
TY 250 TRIALS
$1349
TY 175 TRIALS
$999
Plus FR and PDI on all models
MULLINS MARINE
SALES LTD.
382-1928 D-00365A
925 Yates St.

HONDA
TRAIL
SALE

Z50	$489
XL125	$999
XL250	$1,299
XL350	$1,449

Plus Freight and PDI
MULLINS MARINE
SALES LTD.
382-1928 D-00365A
925 Yates St.

VICTORIA
HONDA
We Service What We Sell
77 HONDAS
Still Two Left

(1) CB 125 S	$799.
(2) XL 125	$999.

NOW IN STOCK

CX 500	$2,549.
CM 185 T	$1,209.

Plus Fr. and P.D.I.
2851 Douglas 386-8364
D.L. 01953A

Harley-Davidson
No. 1 Motorcycle
No. 1 Service
No. 1 Dealer
In Stock . . .
Black LOWRIDER
Anniversary FLH
FXE, XLH, and XLCR
Largest stock of Harleys on Vancouver Island
VICTORIA HONDA
2851 Douglas 386-8364
DL. 01953A

MOPEDS
Test Ride- 18 models. Island Motor, 385-3515, 602 Esquimalt. D1920A

COLLECTORS
650 BSA Lightning, completely rebuilt motor, new paint, transmission, clutch. $400, Mike, 388-4822. After 5.

1973 SUZUKI 185 AND 1972 Honda 175, both in very good condition, $550 each or best offer. 384-3918.

1976 SUZUKI TS250, EXCELLENT condition, $800 or will trade for older two door or convertible. 479-1766 after 5 or weekends.

MOVING MUST SELL, 1974 XL 175 Honda, 4300 miles, excellent condition, many extras, first offer of $500 takes, 479-4325.

HONDA 70 MINI TRAIL, EXcellent condition, must be seen to be appreciated, 592-2189.

HARLEY DAVIDSON — FLH — 1975 — 13,000 miles — $4,000. 474-2817.

1975 YAMAHA 125 STREET, twin, like new, extras, $500. Firm. Ask for Sue, 477-5584.

K. J. KAWASAKI
2940 DOUGLAS
385-0323 DL-01836A

FOR SALE — 1974 TRIUMPH Tiger 750, immaculate condition, phone 479-4339.

'78 HONDA 185 TWINSTAR, 1000 miles, $1100 O.B.O. 382-5960 or 382-9826 after 5.

MUST SELL, IMMACULATE 1977 Yamaha XS 500D twin 1600 original miles. Asking $1495. 386-0534.

'75 SPORTSTER XLCH, 4,000 miles, special paint, immaculate condition, $3300. 479-8092.

1976 HONDA TL 250, PURCHASED January '77, top shape, $900. 656-1879.

1976 SUZUKI RM100, FANTASTIC condition, many extras included, $750. 477-2707.

71 CB 450 HONDA, DOUBLE overhead cam, re-built engine. $700. 595-2418 after 4.

'75 YAMAHA ENDURO, 175 EXcellent condition, just 650 miles. $500 or best offer. 479-5580.

FOR SALE — 1974 YAMAHA TY Trails, 250cc, very few hours, one owner, $750. 386-2710.

'73 750 HONDA 2,000 MILES ON rebuilt motor. Must be seen, $1700 O.B.O. 112-746-7876.

WINDJAMMER WINDSHIELD, 2-stroke oil, Suzuki dial gauge, highway pegs and goggles. 382-5967.

1975 YAMAHA 500 CC ENGINE, $1395 or offers, excellent condition. Must sell. 383-2920.

1974 90 KAWASAKI TRAIL BIKE, 5 speed, A-1 condition, $400, 478-5432.

'71 HONDA 70 TRAIL BIKE, EXcellent condition $325 or best offer. 479-9168.

'73 HONDA XL250 STREET OR trail, excellent condition, new top end, $750 or offers. 479-6249.

GOOD BUY! 1974 HONDA CR12 Elsinore, excellent condition 477-6344.

SUZUKI RV 125 TRAIL BIKE, 2500 miles, excellent condition, $595. 477-2039.

GETTING MARRIED, CAN'T have both, '73 Honda 450, 4900 miles, 386-2317.

1974 YAM TY-80, FOR SALE, $300. Also 1974 Honda 50, $200. Phone 479-7338.

1973 YAMAHA 350RD, MINT CONdition, 4700 miles, windshield, rack, helmet, $950. 477-9032 Barry.

77 MOTORCYCLES

GOING GOING GONE
Don't be left out, get your new Suzuki before the price goes up.
2-GS 1000 $3599
4-GS 750 $2799
2-GS 400 $1699
Plus P.D.I. and Sales Tax
H AND R MOTOR CYCLES
9752 FOURTH ST.
SIDNEY 656-3433
Open 9:30 'til 9 p.m. Monday to Friday. DL-00110A.

1978½
HARLEY DAVIDSON
LOWRIDER
NOW IN STOCK
BROOKLANDS MOTORCYCLES
937 Fort 383-5926
D.L. 1271

1976 SUZUKI 125 ENDURO, EXcellent condition, under 600 miles, complete with extra sprockets and motorcycle carrier Asking $700. 385-6026.

POWERTOWN M.C.
Service to all Makes. Hi-Performance parts. 384-1249. D199169A. 614 Grenville.

1975 FULL DRESSED YAMAHA 500 cc, excellent condition, only 1,300 miles. Must sell now at $1,400. Please call between 5-7 p.m. 384-0489.

MOTORCYCLES CONSIDERED FOR TRADE-IN on our good selection of used cars at GARDEN CITY AUTO SALES LTD. 2978 Douglas 382-9111. D-00319A.

A-1 MOPED RENTALS, LOW rates, helmet included; easy as riding a bicycle, 677 Humboldt, (rear Empress Hotel), 382-0525.

24' REINELL, 188 I-O, 1975 BOAThouse kept Lots of extras. $14,600. or will trade for truck and camper, motor home, 383-7590.

'77 KAWASKI KZ 1000, 2,000 miles, under warranty, excellent condition, several extras, phone 477-3679.

MOPED, VELO SOLEX, EXcellent condition, fitted with babyseat, 2 helmets, $250 complete. 385-3979.

1976 360 CC YAMAHA
Very clean, just tested. $795. 479-2037

1973 YAMAHA 80, IN GOOD condition, $350. Phone after 5 p.m. 383-9907.

1971 HONDA 135 C.C LOW MIlage, good running order, $325 or best offer. Phone 479-3326.

1975 HONDA 550—4, EXCELLENT condition, low mileage, best offer. 385-3616.

1971 175 CC XL HONDA, 8,000 miles, excellent, $500. 384-5445, 382-8697.

77 SUZUKI GS 550, 16,000 KM. K81, just serviced, good condition, $1800 or offers 598-4020 after 5.

FOR SALE. MOTORCYCLE Suzuki GS400, 1977. Phone 382-8764.

WANTED: MOTORCYCLE ANDor bicycle sales and service business. 112-246-9397.

1977 BMW R100 RS. EVENINGS. 656-6636.

500 KAWASAKI, LOW MILEAGE, good shape, $500. firm. 479-3309.

1971 TRIUMPH BONNEVILLE, $1200. Phone 384-8537, after 4.

1977 YAMAHA DT400 VERY good condition. Must sell. 478-7229.

75 YAMAHA 250 ENDURO, GOOD condition. $750. 383-6364 or 384-5057.

YAMAHA MX100, GOOD CONDItion, $350. 598-8453.

1973 KAWASAKI 350 CC. BEST offer on $500. 656-2669.

SPORTSTER AND PARTS FOR sale. 474-1671, after 5 p.m.

'71, 175 YAMAHA TRAIL, offers on $300. 656-3798, after 5.

75 YAMAHA RD200, 4400 MILES, excellent condition, $660. 592-6995.

1974 YAMAHA, 250 ENDURO, $250. 382-8443

78 BICYCLES

BUY, SELL, TRADE, REPAIRS
New and used bikes, qualified mechanic operating own business. Lowest prices (Expert bucked wheel). Open 8 a.m.-8 p.m., Sun. 12-5 p.m. Reno bikes, 2519 Gov't., 384-5514. Dealers, CCM—Raleigh — B.R.C. — Shields — Nishiki. Same day service.

MAN'S 10 SPEED PEUGEOT, EXcellent condition, woman's 10 speed CCM used twice, wide tires, excellent condition, both $120. 477-5266 after 5.

MAN'S LARGE FRAME SEKINE. Fenders, lights, lock. Immaculate, barely used. $170 new, $125 firm, 384-7603 or 479-6903.

A-1 MOPED RENTALS, LOW rates, helmet included, easy as riding a bicycle, 677 Humboldt, (rear Empress Hotel) 382-0525.

MEN'S APOLLO MARK I 10-speed, brand new, offers to $150. Phone weekdays only. 474-1820.

WANTED: CHILD'S BIKE, 16" wheel with stabilizer, good condition. 592-1587.

ADULT 3-WHEEL BICYCLE RAleigh. Excellent condition. $150 firm. 656-3036 between 6-7 p.m.

WANTED — MOTORCYCLE AND - or bicycle sales and service business. 112-246-9397.

NEW APOLLO LADY'S 10 speed, cost $185. Sell for $95. 478-9109.

RALEGH 10-SPEED, GRAND Prix, $95, Mark 598-4610.

MEN'S 1929 BSA HIGH FRAME, original condition. Offers. 595-3363.

BLUE BIKE FOR SALE. PHONE 478 5238.

GIRLS CCM, 5 SPEED, GOOD condition, asking $80. 388-4744.

APOLLO 10-SPEED, 17", GOOD condition, new paint, 479-3245.

BRC 16" BIKE AND CCM FOLDing bike. 592 6833.

BOY'S MUSTANG BICYCLE, SINgle speed, $25. 477-7048.

80 BOATS and MARINE

COHO MARINA
COWICHAN BAY, B.C
Boats for Sale
Fishing Guides Charters
CHRYSLER SALES SERVICE
746-7909

SAANICH LUMBER YARD
Has in stock: Oak, Pine, Ash, Teak, Mahogany, Cedar (yellow and red) lumber and veneers. Price reasonable. 3041 Douglas St. 385-2486.

HAVE GOOD USED PARTS FOR 90 horsepower O.M.C. inboard-outboard, 2 cycle V4 engine, complete leg assembly engine controls, wiring harneses and steering etc. 658-8283.

22'9" BRANDLMAYR HULL, PLYwood, fiberglassed cello finished transom squared off for I O — 16' step-hull plywood built for inboard. No reasonable offers refused, 478-2446.

MONK 38' B.D. CRUISER
Hull and housework
Very reasonably priced
Nicholson Boat Works
3242 Glasgow Ave.

1972 40 HP EVINRUDE SHORT shaft, never in salt, $495. 477-8035.
1974 6 HORSEPOWER EVINRUDE in A1 shape, phone 478-3063.

MOORAGE, SUBLET TO MID-June. Bosuns Marina, Sidney, 27'. By week $15, month $40, 598-8458.

16' TEENEE BOAT TRAILER, split tongue, 12" wheels, good condition, $300. 598-3800.

13½' FIBERGLASS BOAT, 9½ h.p. Johnson plus trailer. Good shape. $800. 478-0914, 595-5232.

TWO 50-WATT MONO AMPLIFIers, one stereo preamp. $20 each. 598-2316.

SEAGULL MINUS 4, LESS THAN 20 hours, fresh water use, $325. 598-4204.

15' BRANDLMYR 6' WIDE, 20 h.p. motor and controls. Tilttrailer. See at 2411 Trent.

23' FIBERGLASS UNIFLITE, EXcellent condition for fishing. $7800. 656-6427.

16' FIBERGLASS TRI-HULL boat, 40 and 4 horse Evinrudes, Perfect condition. 384-8354.

15½' BRUNSWICK FIBREGLASS, 90 h.p. Johnson and trailer, full canvas top, $2695. 382-4461.

SEAGULL MOTOR 5 H.P., LIKE new, extra tank. $200. 479-3447.

21' LARSON FLY BRIDGE, LOW hours. $8500. 658-8264.

80 BOATS and MARINE

"It's The Service That Sets Us Apart"
Exclusive Dealer for
MIRRO CRAFT
Quality Aluminum boats
INTRODUCTORY PRICING

BAYLINER
HOURSTON
GLASSCRAFT
JOHNSON outboards
VOLVO — OMC
Sterndrives — Trailers
Accessories

All at
GIBSON
Powercraft Centre Ltd.
2520 Gov't St. (Near Bay)
382-8291

POWER
19' HARDTOP Twin 50 hp. Mercs, wood hull, fiberglassed galley, marine head, camper top, bilge pump, compass, anchor. $2900
17' K and C Runabout, 120 OMC I.O., camper top Sounder $4300
21' CABIN BOAT, Plywood with Twin hp. Mercs, dinghy. $2850
25' OWENS Express Cruiser, 155 hp. Merc. I.O., sounder, camper top, full galley, enclosed head. $9600
22' FIBERFORM Merc. I.O., sounder, trim tabs, AM radio, C.B. radio. All in top condition $8600
22' LARSON 1977 188 hp. Merc. I.O. (under 50 hours) All in almost new condition $14,500
16' RUNABOUT with a Windshield, Tarps and 20 hp. outboard. Good running condition. Only $575
CHEOY LEE TRAWLER 32'
All fiberglass with teak overlaid decks. Ford 120 hp Diesel. Large fuel and water tankage, large main cabin with Parquet sole, large galley with oven, stove, hot and cold pressure water system, shower, 2 sounders, radar, VHF Radio-tel., many, many other extras. $62,000
ALEX CHISHOLM YACHT SALES
Angler's Anchorage Marina
933 Brentwood Bay 652-3531

29-FT. COMMAND BRIDGE Cruiser, automatic pilot, recording depth-sounder (shows fish), intercom, two radios, tape-deck, power winch, pressure hot and cold water, head and shower, fridge, stove with oven, docking lights, twin economical 165 h.p. motors with low hours. New dinghy. Boathouse can be bought. 592-4186 or office, 595-1535.

CLASSIC
27' Shepherd sports sedan, double mahogany planked, varnished decks and hull, twin Chrysler Crowns, with V-drives, heat exchanger cooled, everything in good condition. This boat must be seen to be appreciated. $10,500. Also a well-built boat house, $3000 478-3940.

GOOD LOOKING 17'
Deep V Traveller powered with 115 HP Johnson electric. Many features include C.B., tapedeck, sleeper seats storage cover, anchor, spare props etc. White hull, Maroon decks and upholstery. Safe, seaworthy. $3850, including Trailex aluminum trailer. 656-4475.

17' GLASSPAR SEMI-VEE ON Vanson trailer, full length canvas top, 40 horse power electric start and generator, Evinrude. Completely overhauled, 2 built-in gas tanks. 7-horse power new Honda outboard used 6 hours, may be purchased seperately $2,000. Phone 382-0551.

SQUIRE BOAT BROKERAGE
"Island Drifter"
25' Motorsailer, hit of the Vancouver Boat Show, may be seen at Outer Harbour, Marine Ways Ltd., 525 Head St., Victoria, 384-3363.

1971, 50 HORSE POWER JOHNson, 1972, 65 horse power Johnson. Both in excellent condition, remote controls and 5-gallon tank included. Offers. 479-5403.

24' FIBERFORM BAJA COMmand bridge, clean, low hours, CB radio, sounder, leg serviced, new bottom paint, ready to cruise or fish. 388-4861. Offers.

1971 14' STARCRAFT ALUMINium, new canvas top, 35 h.p. Merc outboard, 4 h.p. Merc, Sears tilt trailer, all in A-1 condition, 478-5259, 478-8463.

34' DOUBLE-ENDER, BUILT TO work or cruise. Good dive boat. Lister diesel, galley and head. Sleeps 4. '78 survey. $10,000 including haul-out. 112-748-9563.

15' PLYWOOD BOAT WITH FIberglass bottom, shelter cabin, older 35 h.p. Johnson, with trailer. Best offer takes. 479-1408.

19' BRANDLMAYR. 65 H.P. Merc and 9.5 Johnson. On tiltboom trailer, tested till Oct. '78. $1,725. 478-5307 or 382-8056.

14½ HOURSTON GLASSCRAFT, 33 h.p. and 5½ Evinrude, Mastercraft trailer, spare tank and wheel. $1850. 477-7191, 477-7121.

1976 FIBERFORM SITKA, 165 Mercruiser, many extras, view at C60 Westport, sensible offers to 656-4454, 656-2069.

16' BOAT, GLASS ON PLY, OAK trim and windshield, new tilt trailer, no seats or hardware, $595 or best offer. 598-7880.

14½' K AND C THERMOGLASS, good condition with trailer and 75 hp Johnson. Runs well, $1800. 478-9856.

WANTED TO RENT: 17' OR over, boat for few days in May for fishing, preferably moored. Call 478-6324 after 5.

15.6 SANGSTER CRAFT, 75 horsepower and 7.5 horsepower, full top, extra good condition. $2,700. 384-5445, 382-8697.

24' HOURSTON GLASSCRAFT 188 Merc, CB, sounder, sniffer, sleeps 5, moorage available, must sell. $10,500. 479-5128.

25' CHRISCRAFT
1966, in excellent shape, many extras including fiberglass hardtop. Offers on $11,900. 652-3073.

19' GLASS-PLY RUNABOUT with Calkins trailer. Excellent condition, 140 h.p. inboard-outboard, $6,500, 478-0689.

15' CLINKER
Inboard, enclosed cabin with trailer, excellent condition, $750. 479-3338.

14' CHESTNUT RUNABOUT, with controls, 33 h.p. Evinrude with Thornes trailer. Offers 385-9995, 408-3220 Quadra.

1976 LUND 15 FEET, 120 MERCUry inboard outboard engine, 1976 Shorelander tilt-trailer, $5,000. 658-5051.

20' APOLLO, 140 OMC, CUTTY cabin, good seaboat. $6495. 595-7411.

14' FIBREGLASS BOAT AND trailer, 40 horse power Johnson electric. 652-1273.

24' BELLBOY CRUISER WITH flying bridge, Merc Cruiser 188, good buy. 112-537-2407.

EXCELLENT 25 HP. EVINRUDE Viking, new gears, remotes. $250. 386-0316.

1974 GALGLASS WITH TRAILER, 65 horse Merc, completely re-built $3,900. 656-7004.

WANTED: 85-115 HORSEPOWER, outboard, good condition, reasonable. 598-4060.

9½ JOHNSON OUTBOARD short shaft and 5 gallon tank in good condition. $275. 479-1306.

SEAFARER MARK 3 SOUNDER. Barely used, $125. 656-3690.

WANTED: 20-30' POWER BOAT, good condition, reasonable 598-4060.

SMALL BRITISH OUTBOARD
479-6488

SEAGULL SILVER CENTURY. About 30 hours. $465 firm. 598-1322.

WANTED SMALL TRAILER FOR 12' aluminum boat. 479-1974.

TRAILER, SEARS 600-LB. 12', $100. 478-2871 5-7 p.m.

WANTED LATE MODEL 20 HP Mercury outboard. 658-8733.

80 BOATS and MARINE

K & C
25' Command Bridge Cruiser
—twin 165 Mercruisers
—9'8" beam
—dual stations
—hydraulic steering
—full galley
—large dinette
—clothes closet
—swim grid
—foam flotation
SPECIAL
Introductory Offer
1 only
$25,750
See It Now in our Showroom

MERCURY SPECIALS
1978 4 hp. "GNAT" with built-in fuel tank $499.95
1978 9.8 hp. with tank and hose $824.99

Mercury Marine
800 Cloverdale
385-1457

CANOE COVE
YACHT SALES
Open 7 Days a Week
656-5711 Sidney, B.C. 656-3918
19' CENTURY Cuddy Cabin galley pak
20' MUPPIE, hard-to-find
28' EXECUTIVE, 1976
30' BRENTWOOD Special
34' Diesel Comb. boat
42' Diesel Trawlers, loaded Reduced $18,000 for quick sale. Trades?
MANY MORE TO CHOOSE FROM
Financing Available, O.A.C.

DOUBLE EAGLE
CAMPION
JOHNSON — ROAD RUNNER
bob whyte marine ltd.
SALES AND SERVICE
Corner Harbour and Resthaven
656-7286 SIDNEY
OPEN 9-5:30 TUESDAY-SUNDAY

SQUIRE BOAT BROKERAGE
38' Luders motorsailer, F.G. diesel, after cabin, $60,050. 37'8" RCAF crash boat, twin Volvos, oil stove, showers, etc., $14,500. 26'6" 12 passenger Water Taxi, twin Volvos, $18,000, 22' Monk type Volvo IO, former C licence, $3600. 22' Bartender, new. Fiberglass, excellent for fishing, $2400. And many others. From May 1st at Outer Harbour Marine Ways Ltd., 525 Head St., Victoria, 384-3363.

McQUADE'S MARINE SUPPLY
1252 Wharf St. 388-4343
Suppliers Of Quality Hardware And Coatings For Power, Sail And Commercial Boats Serving The Island For 120 Years

HARBOUR MACHINE LTD.
Complete Propeller repair service One day service when necessary. All makes and types up to 5 ft. dia. Good stock of new and used Propellers and shafts.
31 ERIE STREET 383-6555

AQUA GLAZE
Is your boat faded? Is your boat oxidized? This new product will solve your problems.
MERCURY MARINE
Aqua-glaze and a complete line of marine accessories is available at:
800 Cloverdale 385-1457

Repower At Sea Power
Complete engine rebuilding facilities for all makes — gas and diesel — reasonable rates. All work fully guaranteed. 656-4341.

Sea-Seat
By Thermofloat, newest survival device, from the Man in Cold Water Studies, University of Victoria. $29.50 plus tax. Thermofloat Products ,965 Kentwood Terr .Victoria B.C. V8Y 1A5.

GOLDSTREAM MARINE
MOVING SALE
15.6 Hourston Stk. No. 72B, new f.g. Sale price at $3,150, cw trailer. Sale Fri., Sat., Sun. 2994 Jacklin Rd., DL 01279.

USED OUTBOARDS
A GREAT SELECTION
ALL SIZES
GIBSON POWERCRAFT
382-8291

24' REINELL 188 MERCRUISER, FW cooled, swim grid, trim tabs. Tandem trailer. Will take smaller boat as trade. 112-748-9975.

1977 23' SANGSTER SHINOOK, as new, trim tabs, dual batteries, Volvo I-O, 90 hours, $16,500 or nearest offer. 598-1359.

18' GLENELL, ALL FIBERGLASS over plywood, plus trailer, 35 hp Mercury and accessories. Must be seen to appreciate. $1,950. 478-2761.

22' CABIN CRUISER, 6 CYLINder Dodge, fresh water cooled, $1800. 642-3714.

1977 BAYLINER 115 JOHNSON o.b. and Roadrunner trailer and extras. Offers. 386-3985.

975 24' FIBREFORM BAJA 188 Mercruiser, 260 hours, many xtras, $13,900. 478-5647.

1974 REINELL, 6 METRE HARDtop with galley pack, Volvo 6 cylinder 270 leg, $5,800. 656-5086.

NEW 8', 3-POINT HYDROPLANE for sale or swap for good canoe. 385-4298 after 5.

FISH OR WEEKEND, 18' GLASSply cruiser, 50 Merc electric, Road Runner tilt-trailer, $1,950. 656-6978.

12½' FIBERGLASS BOAT, 18 HP. Johnson and trailer, good condition, $1000, 595-4568.

1977 ESKA 5 HORSEPOWER. Used only 10 hours, $300 or best offer. After 4 p.m., 383-9052.

3 KILOWATT GENERATOR, electric start, $425, 384-7525 days, 658-5918 evenings.

14' RUNABOUT, GLASS OVER ply, windshield and canopy plus trailer, $300. 477-3318.

16' FRONTIERSMAN FIBERglass canoe, good condition, paddles, $250. 595-7671.

2—350 CU. IN. CHRIS CRAFT motors, 235 h.p. (438 hours), as new, going to diesel, 656-5330.

WANTED: SMALL GEAR FOR teleflex steering, 1972 and up. 721-3408.

3-H.P. JOHNSON OUTBOARD
478-1573

1972 9.8 MERC OUTBOARD WITH tank, A-1 condition, $450. 385-6067.

71 — C VELVET-DRIVE MARINE Trans. 1.52 to 1. 479-6103.

80 BOATS and MARINE

THUNDERBIRD YACHT SALES
WESTPORT MARINA
656-5832
(Located next to Swartz Bay Terminal — Sidney, B.C.
OFFER SALE
"Owners say their boats must be sold. All offers considered"

"POWER"

19' EXPRESS 80 hp.	$2695
17' K and C i-o trlr.	$4495
17' HOURSTON trlr.	$5495
26' CRUISER 318 V-8	$6495
23' FIBERFORM	$6800
22' REINELL (clean H-T)	$7295
22' SANGSTER Dolphin	$7600
21' CAMPION H-T	$8995
24' FIBERFORM (clean)	SOLD
22' GLASPLY	SOLD
26' CHRISCRAFT	$10,900
27' RICHARDSON (diesel)	$10,900
28' CRUISER (twin 6 cyl.)	$13,900
30' CHRISCRAFT	$14,900
26' PORTACRUISER	$15,495
24' FIBEFORM Com. Br.	$14,495
26' CUSTOM Craft Br.	$16,495
24' FIBERFORM Com. Br.	$16,495
20' MONK (Immac.)	$17,995
32' CRUISER (Diesel)	$21,900
35' CRUISER (Diesel)	$23,900

"SAIL"

26' T BIRD	$6500
22' CATALINA	$7995
23' PACESHIP	$11,500
24' SAN JUAN	$13,495
25' BAYFIELD	SOLD
27' CATALINA	$18,900

(Many Other Listings)
"NEW"
Introducing the all new
SANGSTER
18-20-22-23
Priced from
$9724
(Now in Stock)
(Weekend Special)
BAYLINER Yachts (power and sail).
CARVER
CHB 34 Trawlers $63,900
Cruise-a-homes $42,900
Open 9-5 Weekdays (Also Sat. and Sun.)
GOOD LISTINGS
By a reputable company
WANTED

PELAGIC
PACIFIC INDUSTRIES (1974) LTD.
A COMPLETE STOCK OF FIBERGLASS AND EPOXY MATERIALS
Z SPAR
MARINE PAINTS
428 E. Burnside
VICTORIA
386-1811 386-7814

Mercury - Honda
OUTBOARDS
DOUBLE EAGLE
SILVERLINE
BOATS
MULLINS MARINE SALES LTD.
925 Yates St. D-00365A
382-1928 382-4515

ON SPECIAL!
BRAND NEW
FULL WARRANTY
Only 2 Left In Stock
21' CAMPION Hardtop
Enclosed head, galley, camper top, 300 h.p. Volvo.
25' GREW SS250
Hardtop, swim grid, trim tabs, 235 OMC. 1 ONLY
OAK BAY MARINE SALES AND SERVICE
598-3393 1327 Beach Dr.

CONSIGNMENT
24' FIBERFORM EXPRESS Cruiser, 188 Mercruiser, swim grid, depth sounder, compass, C.B. radio, bumpers, 100' rope, fire extinguisher, flares, life jackets, rod holders. $12,775.
MERCURY MARINE
800 Cloverdale 385-1457

Allstate
MARINE INSURANCE
Excellent Rates. Low deductibles.
HENDERSON REALTY LTD.
385-9741

EAST COAST TYPE DORIES
Heavy Gauge welded aluminum Hulls — Beautiful rough water boats — Rowing and power models on display.
ALL BAY MARINA
2238 HARBOUR RD.
Sidney 656-3167
Open 6 Days — Closed Mondays

BOATERS!
SEE OUR large display of appliances, plumbing and electrical supplies.
PEDEN R.V. LTD.
2855 Quesnel 386-3464
Behind Empress Pontiac Buick

4 STROKE HONDA
The new 9.9 horse outboard is now in stock. Uses straight gas. Has built-in 12-volt, 60-watt generator. Demonstrator available.
ALL BAY MARINA
2238 HARBOUR RD.
SIDNEY 656-3167
Open 6 days — Closed Mondays

GOLDSTREAM MARINE
MOVING SALE
21' Luno cabin cruiser, Stk. No. 37B. Sale Price, $14,500. complete with trailer. Sale Fri., Sat., Sun. 2994 Jacklin Rd., DL 01279.

GOLDSTREAM MARINE
MOVING SALE
19' Campion hardtop Stk. No. 77B. New f.g., a steal at $13,500. Open Fri., Sat., Sun. 478-8361. 2994 Jacklin Rd. DL01279.

70' EX-TUG IDEAL LIVEaboard. 350 H.P. R.R. GM auxiliary, V.H.F. and dinghy. Complete bath, washer, dryer, fridge, freezer, hot water, furnace. $55,000. Phone 746-7037, Duncan.

RADIOS—SOUNDERS—RADAR
VHF — Single Sideband — CB radio — Flasher depth sounders — Radar — Chart recording sounders Sales — Service — Installation.
Bali and Shemfit Electronics Ltd.
1 West Burnside Rd. 386-9414

Chrysler—Seagull
OUTBOARDS
Sales — Parts — Service
KEN PRASING EQUIPMENT
478-9313 934 Goldstream

21' LAP STRAKE CABIN CRUISer, 80 horse power inboard outboard Volvo. Asking $5,000. Open to offers. For more details call 478-9346.

17' FIBERPLY, 40 JOHNSON, 5½ Johnson, good fishing boat. What offers? 16' Plywood Fiber, 20 Viking. What offers? One hull 20'. 598-6106.

1975 21' CABIN CRUISER, ONLY 300 running hours, completely equipped for cruising or fishing. Illness forces sale. Best offer. 383-6409.

16'BOAT, 5½' WIDE, 55 HORSEpower 4 cycle outboard motor. $400 orbest offer. 478-7817.

69 STARCRAFT, 18½', 85 H.P. Evinrude and trailer, plus extras 384-5105.

BOAT LETTERING A SPEcialty. Phone Ken Warner, 652-2007.

'76 MERC. 4.5 HORSE POWER with 5-gallon tank, low hours, $325. 478-1493.

MEDIUM BOAT TRAILER FOR sale, made by Al's, $325. 382-9400.

80 BOATS and MARINE

D J YACHTS
All Offers Considered

15' MARLIN and trlr.	$2,750
15' SANGSTER	[illegible]
18' GLEN-L	$3,795
18' FIBERFORM	$3,990
19' BRANDLMAYR	$5,750
19' BRANDLMAYR	$2,595
20' BAYLINER and Trlr.	$9,995
20 K and C	$7,495
24' BAJA	$18,695
24' BELLBOY	$19,795
24' SEARAY	$15,895
25' F.G. Chris	$17,895
25' BERTRAM T.W.	$13,885
25' CHRIS Craft	$11,895
25' SANGSTER Marlin	$15,495
25' APOLLO	$22,495
25' SARATOGA Express	$14,895
25' SEARAY C-B	$16,495
26' TROJAN	$18,495
27' UNIFLITE	$22,495
28' C-B CRHIS and B. House	$23,495
30' CHRIS Sedan	$15,395
30' CHRIS Craft	$18,895
30' BRANDLMAYR	$21,395
30' C-B MONK	$13,995
30' DBL - Ender	$5,995
30' SUPERCRAFT	$21,895
31' CUSTOM Cruiser	$31,895
32' FAIRLINER	$55,995
32' FERRY Diesel	$4,995
33' CHRIS twin	$20,995
33' CARVER twin	$42,495
34' TOLLY Tri	$74,895
34' ALUM. Trawler	$38,295
34' FERRY Diesel	$8,995
36' SHEPHERD	$38,895
37' ALWEST	$38,495
38' FISH. Conv.	$9,500
38' TRI. Cab. Dsl.	$69,995
42' DISP. Cruiser	$57,995
47' TUG Conv.	$34,995
49' FERRY Dsl.	$13,995
50' CUSTOM Cruiser	$159,000

SAIL:

16' CRESCENT	$1,090
17' VENTURE and Trlr.	$3,995
18' PELAGIC	$3,750
19' PACESHIP and Trlr.	$2,995
19' DAY Sailer	$2,495
20' MATILDA and Trlr.	$6,895
21' NORTHWEST	$7,895
24' SAN JUAN	$12,895
24' SHARK	$5,496
26' RAWSON	$9,990
26' CLIPPER and Trler.	$10,995
30' CAL	$35,800
30' REDWING	$21,995
32' BUCCANEER	$44,895
40' SEAWOLF	$98,495
40' GARDEN Ketch	$69,495
42' CUTTER	$89,500
50' FORCE 50	$115,000

NEW: PUGET and TOLLY
Joyce Omlid and Don White
BOSUN'S MARINA — 598-3366
PEDDER BAY MARINA — 478-1771 PORT McNEILL — 956-4307.

A few selections from our many
National Listings
SAIL
HUGHES 25. Sparkman and Stephens 1972 sloop, 6 h.p. outboard. 4 sails. Roller and jiffy reefing. Priced reasonably at $9,800
DISCOVERY 42. World cruising yacht built to very high standards. Large suit sails, windvane, Nissan diesel with 2000 m. range. Deep freeze, Espar, sailing dinghy. No expense has been spared. Would make an ideal liveaboard $89,500
POWER
FJORD WEEKENDER 24. This quality built Norwegian powerboat is of unique design. Fibreglass. Twin Volvo 13-270. 4 berths. A bargain at $14,500
APOLLO 32. Danish built 6-berth cruiser. Perkins 85 h.p. with only 885 hours. Lloyds hull moulding certificate. Minto sailing dinghy. Furnace. AM and VHF. Constavolt. She is immaculate and only $55,000
GRAND BANKS 36. Twin Ford Lehman 120 h.p. Radar. Electric winch. Radio. New upholstery throughout $85,000
West Canada agents for Grand Banks, Fisher Moody, Albin, Sisu, Pacific Pilot and Surfer
CATALINA
NATIONAL BOAT SALES LTD. have been appointed VICTORIA area agent for the CATALINA range of sailing craft. You are invited to inspect a CATALINA 22.
For further information on these or our other numerous listings call DICK CHUDLEY or LUKE KYNASTON
NATIONAL BOAT SALES LTD.
2060 White Birch Road, Sidney, B.C. V8L 2R1 Tel: (604) 656-3966
AND ALSO AT
False Creek Vancouver

RAGHAULERS
30' IRWIN — Demo
Race or Cruise in comfort, equipped with Furling "Genoa Atomic four power, sounder, VHF, stereo, enclosed head, Kerosene stove with oven.
Priced well below replacement cost at $37,800.

26' GRAMPION	$14,900
26' RAWSON and Dinghy	$10,500.
26' FUCCANEER	$13,500.
28' MACWESTER — Diesel	$24,900
31' C & C Corvette	$24,900

STINKPOTS

24' BAYLINER Saratoga	$15,500
32' PETERSON — Disp.	$14,900
33 CHRIS — Cavalier	$21,000.
26' TROJAN — House kept	$14,000.
32' LUHRS — Diesel	$34,400.
45' MONK — Diesel	$59,500.

CEDAR GROVE MARINA
BOATS ON DISPLAY
7 DAYS A WEEK
"Located on the Highway Just Before Swartz Bay"
"The Green Boathouses"
656-2580

Weekender Special
1976 20' SANGSTER Weekender, 165 Mercruiser hardtop.
This boat immac. with only 52 hours. Includes many extras, including 7.5 h.p. O/B and moorage till 1979.
$10,995
Call LEN RAYNOR 656-5832
THUNDERBIRD YACHT SALES
Westport Marina Sidney, B.C.

BOSTON WHALER 13. REfinished wood, steering and controls. Running lights and battery. Minus motor $1500. 721-3535 after 7.

CALLING ALL SEA DOGS, FOR new custom made pet safety harness, brochures available from Aquatiel Pet Shop, 2337 Beacon Ave., Sidney. 656-3314 or 385-5697.

15'6" HOURSTON GLASSCRAFT, rebuilt 35 H.P. Chrysler elec. start. 1,200 lb. Roadrunner trailer. Very clean. $2,495. Gibson Powercraft 382-8291.

16½' GLASS OVER PLYWOOD cabin boat, 20 h.p. Mercury outboard, Roadrunner tilt-boom trailer, excellent condition, 388-5004 after 5 p.m.

20' REINELL WITH TRAILER, 170 Volvo, 270 leg, depth sounder, head, accessories. $7800. 479-7045 before 11 a.m. — after 7:30 p.m.

22½' BAYLINER EXPRESS Cruiser, economical, 165 Merc. Stand-up head, dinette, galley, plus many extras. 652-5780.

WANTED TROLLER OR COMBInation, around 34-36'. Must be in good condition, reply with particulars to Box 305, Sooke.

1976 CAMPION 21' COMMAND bridge, loaded with extras, complete with trailer. Day 388-1129, night 478-1267.

MERC. GAS TANKS AND older 35 h.p. Merc plus control, needs bottom end. Also Marine steering wheel. Offers. 478-6142.

25' TROJAN FIBERGLASS cruiser, 1974, 225 Chrysler, teak deck, low hours, extras, $18,000. 478-8602 after 5.

17' HOURSTON GLASSCRAFT, 140 h.p. Mercruiser I.O., camper-top, Road Runner trailer, $5995. Gibson Powercraft, 382-8291.

PLYWOOD SABOT, MAST, CENtreboard and rudder, $150, Glasst craft cartop, 5½ Johnson outboard with gas tank, $425. 592-7066.

80 BOATS and MARINE

Gypsy Yacht Sales
Always The Finest Selection of Boats on Display
All Boats on one covered dock

SAIL
DISCOVERY 42 Custom
Super offshore. Loaded. $89,000
WESTSAIL 32
Fabulous. Must see. $74,900
BAYFIELD 32
Diesel, near new. $38,900
HUGHES 26
Diesel. Well equipped. $20,900
HAIDA 26 MK 2
The finest available. $15,900
COLUMBIA 26
Many cruising extras. $15,900
THUNDERBIRD 26
Race equipped. Loaded. $8,995
SANTANA 25
As new. Super equipped. $16,900
SAN JUAN 24
Well equipped. Spinnaker. $11,995
BUCCANEER 24
Great family cruiser $10,500
GRAMPION 23
Very nice throughout $9,750
CUB 23
Beautiful and fast $5,995
ARROWHEAD 21
Classic sloop Mint $5,995
POWER
HEAVY DISP. 38
Diesel. Lots of potentil. $14,900
ISLAND GYPSY 36
Tri-cabin. New boat. enquire
MONK 34
Bridge. Spotless throughout $49,500
ISLAND GYPSY 30
New boat from $62,000
CHRIS-CRAFT 30
Low hours on new twins $16,900
UNIFLITE 27
Loaded and clean $22,500
FIBERFORM 22
One owner. I-O with aux. $8995
Open 7 Days a Week
Up to 15 year Bank Financing O.A.C.
2270 Harbour Rd., Sidney 656-5591
Gypsy Yacht Sales

SAIL SALE SAIL SALE SAIL
MINI BOAT SHOW this weekend. A very impressive display of SAILBOATS new and used. Now at our docks in Westbay.
Some examples:
16'6" ODAY Daysailer and cuddy and trailer $2,500
16' COMET, two sails and oars $850
14' KOLIBRI racing dinghy. Sails, etc. $850
20' O'DAY 4-berth keel cruiser. Brand new $7,200
20' VIVACITY 4-berth U.K. luxury. OB, etc. $7,900
26' THUNDERBIRD. Racercruiser. New sails $7,750
26' HAIDA Brand new. 4 sails. Inboard. Steal $16,900
28' KERRESHOFF Ketch, new diesel. Liveaboard $19,900
26' TANZER. Headroom. 9.9 OB, sailaway $17,900
29' MARTIN. Cruising special, diesel, etc $26,500
30' ALBERTG. Classic. Lotsa sails, etc. $26,500
30' DIESEL Sloop, Garden, Volvo, 7 berths $26,500
ALL ON DISPLAY AT OUR DOCKS
Victoria Boat Mart
453 Head St.
383-3324

VAN ISLE MARINA
36' CHRIS CRAFT (1970) Futura model an "Immaculate" tri cabin with extras that include Lite Plant Shower 2 Heads, etc. only 300 hours since new $49,900.
40' CABIN CRUISER (ex Rum Runner type would make ideal live-a-board super clean $20,000.
22' CHRIS CRAFT — a planked classic — just been repowered — will consider all offers on $6,800.
29' HUGHES F-G sailboat — diesel engine and stove $22,500.
21' NORWESTER F-G Sloop completely equipped for holikay cruising — 5'9 headroom $10,200.
The above is an example of some of the vessels we are seriously offering for sale. For further information, please contact JOHN ALLEN at
VAN ISLE MARINA CO. LTD.
TSEHUM HARBOUR Box 2130
656-1138 Sidney, B.C.

DIVERS FISHERMAN
One 25' 97 H.P. Ford diesel cruiser, 9 knots cruise, 2.7 gallons per hour, $14,900. One 32' 27 H.P. Hurcules diesel cruiser and complete spare engine, 7 knots cruise, 1 gallon per hour, $8500. Both boats inspected, ready to cruise. Phone Dave at 112-758-2575, Nanaimo.

BERTRAM 38' TRI-CABIN
Twin GM 6V53S-diesel Onan. All electric — stove, fridge, freezer, icemaker. Ideal winch, docking lights, Boston Whaler on Bremer Davits. Bendix A.D.F. Sperry autopilot, etc. Low time Immaculate condition. 656-4270 for appointment to view near Sidney.

16' FIBERGLASS BELLBOY. Full camper top, tinted glass, C.B. radio, complete instruments and running lights. 100 h.p. Johnson electric, 7½ h.p. Honda. Tilt boom Roadrunner trailer. Many more extras. $2895. 478-8425.

SALE OR TRADE
30' twin engine cabin cruiser. Must sell. $500.00 and take over mtg. payment. To view call. PETER PRIMGAARD.
382-9191 656-6625

THE PERMANENT
MUST BE SEEN
18' Glasscraft deep V, '77 150 h.p. Merc outboard, full camper top, rebuilt 1400 lb. Roadrunner trailer. This boat is in immaculate condition and is loaded with many custom extras. Asking $5500, 479-6169.

GOLDSTREAM MARINE
MOVING SALE
14.4 Hurston new f.g. Stk. No. 39B. Sale Price $2150. Sale Fri., Sat., Sun. 2994 Jacklin Rd., DL01279.

18' GLASCRAFT 1977 150 H.P. Mercury outboard. This boat is loaded with extras and in immaculate condition, sitting on a reconditioned Roadrunner trailer. $6000. 479-6169.

21' CAMPION — 190 O.M.C. C.B., sounder, anchor pack, dinghy. Sleeps 5. Covered moorage available. Like new. Must sell. Asking $10,500. 479-5613.

23' BRANDLMAYR CRUISER INboard, FWC, fibreglass over plywood bottom, radio-telephone, sounder, detector, extras. Immaculate. Boat house kept. 382-5258.

BOSTON WHALER
15' fiberglass, unsinkable, new 40 h.p. elect Merc. Days 656-7111, evenings 658-8567.

12' SEARS LAPSTRAKE ALUMInum boat with trailer. $325. 477-3893.

1977 22' BAYLINER, NEW FULLY equipped, asking $13,900. Phone 479-5962.

FOR CUSTOM BOAT UPHOLstery call Riga Upholstery 383-7621 or 384-6013 eves.

12' LUND WITH 9.9 JOHNSON on a Sears trailer with many extras. $1,295. 383-0803.

WANTED: USED 10' ALUMINUM cartop boat. 598-4204.

80 BOATS and MARINE

SPECIAL!
WHILE STOCKS LAST
— Mercury 50-1 O.B. Oil, $15.95 per case only.
— Mercury gear lube, $1.79 per tube.
— 1978 7.5 hp. Mercury, $685 including tank and hose.
— 1978 9.9 hp. Spirit, $725 including tank and hose.
SIDNEY OUTBOARD AND STERN-DRIVE
656-3221

1976 BAYLINER SARATOGA OFFshore hartop. This boat is just like new. 24 ft. 8 ft. beam, 225 Volvo, 280 leg, fully loaded. Sleeps four adults, full galley, enclosed head, built-in bar and custom fish tank, full safety package, anchor pak, CB and marine antenna, sounder, dash fan, 8' dinghy, Bennett trim tabs, swim grid, heater, full custom winter canvass, rod holders, hour meter, full instrumentation, built-in cassette stereo system, freshly cleaned bottom and ready to go. Contact: John Watson, Cedar Grove Marina, Sidney, 656-2580.

SOME TOP VALUE POWER BOATS FOR QUICK SALE AT OUR DOCKS RIGHT NOW.
14½' Peterborough, 9.5 Johnson, Trailer $950.
14' SANGSTER, 35 Johnson, trailer $1,495.
16' SANGSTER, 55 Johnson Elec. Trailer $2,795.
17½' K and C Thermoglass, 65 Johnson, trailer, as new $4950.
VICTORIA BOAT MART
383-3324 453 Head St.

"CHEROKEE"
30' Custom Cruiser, 427 ChrisCraft engine, 680 hrs, fresh water cooled, CB plus VHF, trim tabs, sounder, new canvas, completely equipped and ready for cruising. $23,900. Boathouse available. Sea-West Marine Inc., 383-6580.

21' COMMAND BRIDGE CRUISer dual station controls, fresh water cooled, Mercury powered, citizen's band radio, complete galley, lifejackets, fire extinguishers, cabin curtains, rodholders, excellent condition. 479-6939.

12' HOURSTON GLASCRAFT, 15 h.p. Johnson, 600-lb. Roadrunner trailer, oars, Scotty Downrigger and misc. fittings. Over $2,000 new; a sacrifice at $1,550. In water approx. 15 hours. 477-2127.

Mobil Boat Repairs
ALL TYPE OF BOAT REPAIRS
U-WATER REPAIRS, SALVAGE
Painting, fiberglassing, tuneups
388-4413 ANYTIME

HAVE 5 HORSEPOWER FRESH water cooled, trolling motor, to trade for small boat. 385-0856.

81 SAILBOATS

SAIL
COLUMBIA 32 (1976)
North sails No. 192 Genoas. Full race, main sail, R.H. Spinnaker, diesel power, internal halyards, large winches, back stay adjuster, oven stove, pressure water, shower, cabin heater, extra water tank, and much more. $46,000
ERICSON 23 Keel (New)
Pulpits, lifelines, main and jib, main sail cover, 4' deluxe fabric cushions. Curtains, stove, anchor, 4 lifejackets. Fire extinguisher. Fenders. Commissioned $13,250
ALEX CHISHOLM YACHT SALES
Angler's Anchorage Marina
933 Brentwood Bay 652-3531

CRUISING TO ALASKA? Hawaii? Seattle? We stock U.S. and Canadian charts for Hawaii and the West Coast of North America.
SAILTREND
1157 Newport
592-2711

Weekender Specials

26' T-BIRD	$6500
22' CATALINA	$7995
23' PACESHIP	$11,500
27' CATALINA	$18,900

Call ALEX McGREGOR
THUNDERBIRD YACHT SALES
Westport Marina (next to Swartz Bay)
Sidney, B.C. 656-5832

28' RED CEDAR MOTORSAILER "Godspell" at B Dock, Van Isle Marina. Two years old. Volvo 7½ horsepower diesel, light sailing rig, good live-aboard, fishing or slow cruising. Survey available. $8,900. 384-6029.

FOR SALE: 14' LASER SAILboat. Ready for spring and summer sailing, freshly painted marine blue, new tiller and tiller extension, ideal for beginners and experts alike. $1000. Phone 658-5519 anytime before 6 p.m.

The best outboard for the Sailor. HONDA 4 stroke — 7½ HP and 9.9 HP. in stock. See us before you buy.
VICTORIA HONDA
2851 Douglas 386-8364

23 FOOT, CUTTER - RIGGED sailboat. Plywood construction. Seagull outboard. Sleeps three. Fully equipped. Eleven years old. $2,350. Phone Gavin or Norma at 112-5622-5692.

LONELY RANGER 23 NEEDS kingly master. Five sails with dazzling spinnaker. Fully fitted, very young, creampuff condition. Asking only $13,500. 592-4011.

1976 CATALINA 22, EXCELLENT condition, sails, 7.5 Merc, galley, marine head, fully commissioned, $7,690. Phone 656-2195, moorage available.

CORONADO 25. PULPITS, LIFE line, CB radio, depth sounder, 6 Horse, outboard inboard, Sleeps 5, 5'6" Headroom. Great racer and perfect cruiser, $12,500. 383-7444.

SALE OR TRADE
40' Wharram Cat., 1972. New dacron sails and 20 H.P. Merc. O.B. Asking $13,000. 656-3725.

PACESHIP PY23, EXCELLENT condition, 3 sails, 9.5 Johnson, CB radio, head, stove, berth N20 Oak Bay $11,100. 477-3782.

13' PLYWOOD ALUMINUM MAST and boom, Sears tilt bed trailer paddles, etc. included. Best offer. 384-2709.

LIKE NEW, LIGHT AIR SPINnaker for T-Bird, $200 firm. Also 9.5 h.p. Evinrude outboard in working condition, offers. 382-2302.

18' CABIN SAILBOAT, RETRACtable steel keel, quality fitting and riggings, dependable motor 477-8460.

SWIFTSURE 21
Fiberglass, trailerable, teak finish, jib and main, sleeps 4, $8,500. Days 656-7111, evenings 658-8567.

SAN JUAN 24
Race-Cruiser rigged, 8 sails. Mercury outboard, $13,995. Gibson Powercraft. 382-8291.

CROWN 23, WELL EQUIPPED TO race, pop-top gives 6'2" headroom for cruising, 4 sails, new bottom paint. $11,600. 477-0055.

13'6" FIBERGLASS ENTERPRISE sailing dinghy, blue hull, cream decks, stainless steel rigging, Dacron sails. 652-5545, 387-3648 office.

PACESHIP PY23 RACE AND cruising equipped, immaculate, asking $10,500. 477-9994.

MOULD FOR 37' SAILBOAT, $500 complete. $250 mould stations only. 478-2847.

SPINNAKER FOR CAL 25 BY Miller, excellent condition $275. 598-4723.

YACHT OWNERS CHARTER POOL. Power or Sail, skippered or U-Drive. 24'-110'. 382-6633.

QUALITY HAIDA 26 FLUSHdeck, many extras, well maintained, $13,900. 595-61717.

BRAND NEW ROBERTS 18, FIberglass sailboat, complete, $7650. 384-6602. 721-3694.

40' SAILING CAT. HULLS ONLY. Pro. glassed, $4000 or will take trades. 656-4761.

CROWN 18, E-Z LOADER trailer, 5.5 outboard, swing keel. 385-7150 evenings.

HAIDA 36, CRUISE EQUIPPED, Miller sails, excellent condition. 592-3131.

27' LAPSTRAKE SLOOP. REcently fitted for inside passage cruise. $6000. 656-6502.

22' SLOOP, VERY SEAWORTHY, safe cruising, 4 sails, 6 h.p. Johnson, $3500, 479-6488.

15' CFLY, COMPLETE WITH DAcron sails. $950. 477-3567.

81 SAILBOATS

ALBERG-PEARSON 29. FULL keel fiberglass sloop. Near new main with jiffy and doller reefing, new newer used 180% Genoa, Spinnaker, VHF, speedo, sleeps 4, includes head. The following is new and never used: interior, upholstry, head, winches, running rigging, and too much more to list here. Minor interior finishing and atomic 4 motor hook-up needed. Will consider trades. $23,500. 721-3535.

SEA SPRAY CATAMARANS
Breathtaking speed or comfortable safety.
—Main and jib.
—Daggerboards and kick-up rudders.
—200 lbs. fully rigged, car-topable.
—L.O.A. 15', beam 6'5".
—competitively priced at $2,625.
For details call 386-2676.

WANTED: TWO COMPATIBLE companions to help sail "Calypso" around Vancouver Island. 3 weeks, from June 10th. Must be competent, all-round sailors. "Calypso" is a fast Paceship 26, and skipper and mate have both made the trip before. No adventurers, please. Just sailors. — Don Gladman, 112-746-5509.

BRAND NEW
TANZER
SAILBOATS ON DISPLAY
22'—7.5 metre (24½)—26'
at
BOB WHYTE MARINE
Sales and Service
656-7286
Corner Harbour and Resthaven

COVE YACHTS, MAPLE BAY
30' custom Yawl, had been offshore, light displacement, fast Cruiser. 6 sail, including spinnaker. Inboard auxiliary. Good head room. See her and more, POWER and SAIL at OUR SALE DOCK $19,750. COVE YACHTS LTD., Maple Bay, 748-8136, 748-3242.

22' SLOOP, FULLY EQUIPPED, moorage included. Offers on $3500. 592-4659 or Mike 382-6122.

LASER WITH ROAD TRAILER and dolley, $1300. 386-3695.

8' SABOT, COMPLETE WITH Ron Mack sail. $200. 388-5603.

FOR SALE, 28' SLOOP, TUMlaren; offers. 656-2280 after 4 p.m.

83 AIRCRAFT

COMMERCIALLY OPERATED — Complete maintanance history, recent C of A. Trades, Financing, leasing. 69 CESSNA 150, TT 5050, Eng 1350, $8,000. 74 CESSNA 150, TT 3950, Eng 1150, $11,000. 74 CESSNA 150, TT 3000, Eng 1150, $11,000. 75 CESSNA 150, TT 1180, Eng 1180, $11,500. 77 CESSNA 152, TT 200, Eng 3200. $19,000. 78 CESSNA 172, TT 50, Eng 50, $35,000. 75 Rockwell I TE THE T EH $42,000. 51 Harvard AT6, TT 7050 Eng. 900 $16,500. 69 CESSNA FLOATPLANE, 150 H.P. Lyc. EDO 2000. TT 4150, Eng. 900, $16,500. Various radio selections from complete IFR to basic Nav comm. Will change or install to your needs. Phone Jack Ellard Juan Air Ltd. P.O. Box 2307 Sidney, B.C. 656-4312.

92 SPORTING GOODS

Robinson's
WE AIM TO PLEASE
RIFLES: Whitworth Express .458 Cal., $595. Rem. 30-06 w-clip 4x, $197. Alpine .270, $179. Savage 308, $229. Browning Classic 30-06 3x9, $399. Colt AR 15, $379. Enfield 1875 .577 Cal., $144. Marlin 30-30 4x, $244. SHOTGUNS: Higgins 12 G. Pump, $124. Win 12 G. auto, $214. BRNO 12 G. O.U., $349. Rem 20 G. Pump $224. Ithica Trap 12 G. O.U., $395. Rem. 1100 12 G., $379. PISTOLS: Python .357 6", $449. Colt .45 auto, $399. Ruger .22 auto, $109.
SURPLUS AMMO
308-8 mm—308
Best Prices
Free 1 yr. lay away plan
1307 Broad St. 385-3429

FRANK WHITE'S SCUBA SHOP
632 Fisgard 385-4713
21st Anniversary Sale
Come on down to the shop and see our tank, regulator, and back pack special.

PLAY-MOR
Billiard Tables, Shuffleboards
Cues and Accessories
Poker Table Tops for Card Tables
FOOSBALL TABLES
Factory to you—and Save!
384-3332 517 KELVIN RD.

INTERNATIONAL KNIVES
RIFLES - PISTOLS - SHOTGUNS
BUY-SELL-TRADE
574 Yates 383-2422

RIMPAC DIVERS Ltd.
Next open water diving course starts May 1. Enroll now in this popular course taught by "The Professionals." Enquire at the shop at 9818 5th, Sidney or phone 656-6313.

DIVERS
Custom-made wet suits at prices you will find hard to beat. Dive charters, groups or individuals welcome. Phone Dan Hall, 478-7808 evenings.

30-30 WINCHESTER 94, BEAUTIful shape. Marine steam and motor MacGibbon's M.O.T orals questions and answers.

WINCHESTER, MODEL 94, Apache carbine, gold plated, in box, $500 or best offer. 386-0355.

REMINGTON, MODEL 742 SEMI automatic, 243, complete with 4 power Bushnell, $250. 479-8739.

REGULATOR AND TANKS, POseiden Cyklon 300, twin 50's aluminum pressure gauge. 382-9309.

REMMINGTON 1100, 12 GA auto. load, best offer to $275. 478-0919.

HIKING BOOTS, VASQUE, NEW $60, sell, $40, sizes 6, 8, also size 8, $10. 10' paddle board, $12. 479-2938.

FOR SALE — ONE MULLER 18 by 12 Delta Wing Hang Glider. 388-4515.

LACROSSE HELMET AND PADS, for young player. 598-1787.

2 MODEL 94 WINCHESTERS, 1—pre-64, reasonable. 598-8104.

HANGGLIDER, 18' STANDARD Ragallo. 595-0705.

93 CAMERAS, SUPPLIES and PHOTO FINISHING

FOR TOP QUALITY EXPERIENCED CAMERAS, SEE US AT
Bill's Photo Supply
1675 Douglas 383-7443
NEW HOURS 9-5:30
THURS. AND FRI. 9-9
LANGFORD STORE NOW OPEN
800 GOLDSTREAM AVE.
OAK BAY STORE ALSO NOW OPEN
2047 Oak Bay Ave. 592-3122

EKTACHROME SLIDE FILM
20 EXP — $4.50
36 EXP — $7.50
Choice of speeds. Including overnight processing.
city photo
1227 Gov't.
385-5633

For your convenience, ISLAND COLOUR LABS will now be open on weekdays until 6. 615 Fort St. 384-2242.

EUMIG 8MM MOVIE PROJECtor and 8mm movie camera. 652-2027.

WANTED, MACRO LENS FOR Spotmatic also Spotmatic bodies. 592-6002

NIKON 135MM LENS F3.5. 477-5750 after 5:30

96 RANGES, STOVES and FURNACES

VIKING WHITE 30" STOVE, perfect working order, $75. Selling because wife wants coloured appliances. 592-0011.

PROPANE RANGE 4-BURNER, 30" Avocado coloured, offers on $175. Phone 479-8161.

ONE GE WHITE 4-BURNER range top, with hood controls, and fan, $125. 592-6282.

GURNEY OIL STOVE GOOD condition, stand and tank with oil $60. 384-9836 or 382-8354.

30" VIKING RANGE, OLDER model, good condition, $50. 383-8540.

30" ENTERPRISE, EXCELLENT condition, 30" Gurney propane, good condition 388-5021.

30" VIKING ELECTRIC STOVE, very good condition. $60. 384-6853.

OIL STOVE AND SPACE HEATer, good for cabin. 384-4018.

97 FURNITURE

MATTRESSES
INVEST IN THE BEST
INVEST IN REST
B. F. Goodrich foam rubber mattresses guaranteed for 20 years. Latex foam rubber automatically adjusts to variations in weight giving even support the full length of the spine. They are comfortable, cool, hygenic and are made in a fire retardant ticking. 3'3" $159 — 4'6" $179 — Queen, $229 — King, $299. Box springs to match, Polyfoam mattress topper pads, single $8.55, double $11.85, Queen $14, King $17.75. Angle Iron bed frames with rug rollers $34.
IMMEDIATE DELIVERY
GREGG FURNITURE
2300 Douglas 388-7365

OUR NEXT SHIPMENT IS ARriving and we have stock over flowing our doors, that must be sold. 6 piece oak dining suite, table with leaf, 4 chairs and carved sideboard, was $995., now $599.95. Superb walnut 8 piece dining suite, table, 6 carved chairs, and large carved buffet, was $2295. To clear $1295. Mahogany upright piano, regular $795. Special $495. Open nights and Sundays, financing available O.A.C. Dept store rates, 15 mins. from town, 10 from Woolco, Pete's Place, 786 Goldstream, 478-6000.

MOVING, FURNITURE FOR sale and other articles. 10 piece dining room suite, Duncan Phyfe walnut dining room table, 3 dining room chairs, chesterfield and chair, blonde bedroom suite with boxspring and mattress, four occasional chairs, dresser, chest of drawers, 3 misc. tables, kitchen table and four chairs, lawnmower, fertilize spreader and misc garden tools, sun lounge, patio umbrella, floor lamp, liqour cabinet, plate glass mirror, large office desk and glass top, two day beds with corner table and spreads. 477-9319.

20% SALE
RIGA UPHOLSTERY
Discounts on selected fabrics for April
Furniture — Boats — Campers
Visit us in Market Sq. or call 383-7621 for estimates.

FOR SALE. TEAK BEDROOM suite, six-drawer dresser, queensize bed, perfect condition, almost new, sold with or without one-month-old queen size mattress. 656-5423.

39" BEAUTYREST MATTRESS $35; 2 pce. rust brocade chesterfield suite $185; walnut chest on chest $175. Mel's Bargains, 3460 Quadra, 384-3152, Chargex available.

REUPHOLSTER NOW
Spring savings. 2 pc. suites from $399. Material and labour. For free appraisals phone 478-0522. Tillicum Upholstery, 2612 Sooke Rd.

26" ELECTROHOME COLOUR TV, $250; Sofa and chair, 2 years old, $250; Teak coffee and end tables, teak lamps and mirror, $170; 474-1847.

NEARLY NEW SOFA UPHOLstered with top quality brown grained naugahyde, complimented with down-filled suede velvet cushions. Phone 592-4416.

OLDER STYLE BLONDE OAK 3-piece bedroom suite — double bed and mattress, matching vanity and stool, large mirror, fourdrawer chest, $175. 598-5477.

AXIOM ANTIQUES
Must make room for new shipment from England so take advantage of low prices. 546 Herald, 383-4214.

FOR SALE. SOLID MAPLE bunk beds, mattresses, ladder, sideboard included, excellent condition, asking $200. Further information call 478-0289.

NEAR NEW SIMMONS BEAUty rest king size mattress, on orthopedic box spring, new cost over $750; selling at $275. 478-5449.

DANISH CHESTERFIELD, wicker chair, walnut coffee table, 4-piece bedroom suite, (no bed), two rugs, misc. articles. 652-2553.

BROYHILL DINING ROOM suite, like new, buffet and hutch 64" long, trestle table and 6 chairs, $1800. 598-2753.

EXPENSIVE, SOLID ELM DINing room suite, contemporary styling, exceptional value, $450. 592-2570.

BEDROOM SUITE, BOOKCASE headboard, footboard, dresser, mirror, chest; 39" child's bed; 592-0535.

SEMI-RETIRED UPHOLSTERER recovers your chair with your material $65 labour. Chesterfields $150. 478-1262.

LARGE SOLID CEDAR STORAGE box on castors, $25; Two solid walnut end tables, one with cupboard, $25, $35. 592-3265.

ITALIAN PROVINCIAL CHESterfield suite, $150 (4 seater plus 1 seater). Italian Provincial Phillips stereo, $150. 382-0971 after 6.

GOOD QUALITY FURNITURE AT low, low prices. Also — used furniture. DODD'S FURNITURE, 2563 Quadra, 388-6663.

3 PIECE WALNUT BEDROOM suite includes radio headboard, large mirror and box spring. Reasonable. 479-7324.

CLONIAL HIGH BACK FLORAL print chesterfield and chair, good condition, best offer. 386-2667.

TWO DOUBLE BEDS, BOOKCASE headboards, $100. and $125. Offers. 384-7288

CHESTERFIELD AND CHAIR, black, white, gold velvet, excellent condition, 595-5757.

BRAND NEW ONE-MONTH-OLD couch and chair, new $325; selling for $200. 384-2538.

LARGE 9-PIECE REGAL OAK dining suite, immaculate condition. Only $1888. 384-9790 or 595-2177.

CHESTERFIELD AND CHAIR, avocado — gold. Top condition. $275. 592-1062.

MELLOW OLD MAHOGANY three drawer chest, $195, excellent condition. Phone 477-7497.

SOLID OAK REFECTORY table, plus 4 chairs, excellent condition. $400. 477-3277 after 5 p.m.

SIX-PIECE BLACK NAUGAHYDE living room suite, good condition. 382-8586.

FOR SALE, 6 MONTH OLD 3-piece bedroom suite, $850 or open to offers. Call after 6. 384-0692.

CUSTOM BEDS; CAPTAINS, $125, mates $115, bunk beds, $100. 479-7400.

SAGERS' — VICTORIA'S LARGest selection of colonial furnishings. 1802 Gov't, 386-3841.

NEARLY NEW SINGLE BED, complete, headboard, $85, 477-0500 after 5.

DESK, AS NEW, SINGLE PEDEStal, white antique Danish modern. 598-3729.

HIDE-A-BEDS WANTED FOR REupholstering, refinished hide-a-beds from $175 and up. 474-1094.

ANTIQUE DRESSER WITH round mirror, good condition, $150. After 5 p.m. 385-4128.

TWO-PIECE SECTIONAL CHESterfield, good condition, $150. 477-8193 after 3 p.m.

THREE GAS STOVES, SOME carpets, bureaus and beds. Apply No. 1—20 Menzies St., A. Prince.

BROWN CHESTERFIELD AND chair, good condition, $75. 383-8879.

LA-Z-BOY CHAIR, LIKE NEW, $75. 383-1949.

3-PIECE BEIGE COLOR WICKER suite, $175. 477-7092.

1 DOUBLE BED, 2 BASKET chairs, $60, phone 595-7342.

DAVENO, $45; HOSTESS CHAIR, 2 end tables, $10 each. 383-9497.

97 FURNITURE

ALADDIN
FURN. STRIPPERS
10-20% OFF SALE
383-2533. Chairs $9. Dining tables $30, doors $18-$20.

UPHOLSTERED ROCKER IN new condition; dinette table and four chairs; single bed with mattress; coffee table; lamps. After 6, also all day Saturday and Sunday, 385-7373.

LARGE CHROME SUITE, WALnut arborite, 2 leaves, 6 chairs, perfect condition $175. 478-2342.

GREEN TWEED RECLINER chair, $50. 477-4588.

USED GOODS STORE
3932 Douglas Street.

LIGHT OAK DINING TABLE, SIX chairs, $350. 383-3121, 478-8391.

SIX-PIECE LIVING ROOM suite, as new. $420. 595-5819.

3-PCE. WICKER CHESTERFIELD suite $200. Poker Table. 477-9455.

2 PCE. SECTIONAL, $25; DAVENport, $40; bookcase, $5. 592-9074.

LIKE NEW, SEALY HIDE-A-BED, Herculon upholstery $275. 656-2085.

ROLL-AWAY BED WITH MATtress, new condition, $50; 384-7920.

98 TV, STEREO, RADIO SALES and SERVICE

RENT
TO OWN
1978 20''
ELECTROHOME
COLOR TV
NOTE: Rent to own also available for 26'' Console TV.
3 year 100% warranty on all parts, labour and picture tube. Call
CITY CENTRE TV
OPEN 10 A.M. - 9 P.M.
6 DAYS A WEEK
477-6971
Next to K Mart in the Mall

ALL ZENITH STEREO CONSOLES TO CLEAR . . . NO SENSIBLE OFFERS REFUSED. COME IN AND MAKE YOUR OWN TERMS ON THESE 5 UNITS AT Butler Brothers 1720 Douglas, 383-6911.

CLEARANCE
12'' Traveller solid state TV sets, AC-DC $99.95
ACTIVE FURNITURE DISTRIBUTORS
566 David St. 382-8274

CLEAR-OUT SALE
All speakers in stock must go. Philips, Hitachi and Noresco. No reasonable offer refused. ELECTRON TV, 100 Burnside W. 383-5432.

KENWOOD AMP KA-3500, 40 watt per channel, Kenwood KD-1033 Belt Drive Turntable, pair of Scott 186 speakers, 60 watts max. Call 658-8289 or 382-5774, after 6, ask for Ron.

ELECTRON TV
100 BURNSIDE W.
TV tube testing service free.
383-5432

SANSUI STEREO, AMPLIFIER, tuner, turntable and Prolinear speakers with 10'' Woofer, 2'' Tweeter, $675. or best offer. 382-9704.

ELECTROHOME PORTABLE AUtomatic stereo phonograph with speakers $55, Zenith cassette recorder-player, mike, carrying case $35, as new 382-9740.

ZENITH 20'' CHROMACOLOR TV with Electronic Tuner only $599 and RCA 20'' extended life model only $499 at Butler Brothers, 1720 Douglas. 383-6911.

USED 19'' ADMIRAL. NEW PICture tube, 1 yr. warranty, 6 mos. warranty on rest. $169.95.
ATLAS STEREO AND TV
763 Fort St. 385-2712

TERRIFICE DEAL, NINE-month-old, Sony direct drive, P.S., 4300 turntable, with Empire 2000T cartridge. Plus Marantz 2225 receiver, $600. 383-8036.

KENWOOD KR5200 STEREO REceiver, 2 JMI monitor 6 spekers, Philips N2506 cassette deck and 36 famous name cassette albums, $500 or best offer, 477-5984.

EXCELLENT CONDITION TVS. black and white $45; color $150. With guarantee. 383-8774 or 382-1234.

NEW ZENITH STEREO WITH 8 track player and Allegro sound system $349. Butler Brothers, 1720 Douglas. 383-6911.

19'' SONY COLOUR TV, 1½ years old, perfect condition, $900 new, will sacrifice $375 firm. Phone 658-5007 after 6 p.m.

PRO-LINIER STEREO, $250, EXcellent sound, condition, 50-watt speakers. Phone 382-4119, No. 3, 1110 Fairfield.

BLACK AND WHITE 26'' TV, French Provincial cabinet. perfect order, $45. After 6 p.m., 592-2307.

EXPERIENCED TV REPAIRman, reasonable rate, 658-1038 evgs.

25'' COLOR T.V., GOOD CONDItion, $250, French Provincial cabinet, 388-5957.

R.C.A. REMOTE CONTROL COlour T.V. 26'' screen, like new, $500. 479-8111.

23-CHANNEL CB ⅝ ANTENNA, COAX tuner plus 3 pre-amp. Offers. 592-65522.

WANTED TV ANTENNA ROTOR unit and mast, 658-8733.

SEA-BREEZE STEREO COMPOnent set, with stand, $40. 382-9629.

JVC STEREO QUAD RECEIVER, KLH speakers. 479-9491.

ZENITH STEREO CONSOLE, early American, A-1, $250. 478-5458.

19'' COLOUR TV RECENTLY serviced $125. 385-6418 ask reason.

19'' COLOR TV FOR SALE. $125. 592-1804.

26'' PHILCO COLOR TV, EXcellent condition, $300. 385-5170.

99 GROCERIES, MEAT and PRODUCE

Fisherman's
Market
''Fresh Fish''
Specials straight from the fisherman to you
Fresh whole red salmon $2.25 a lb.
Fresh whole ling cod 69c lb.
Fresh cooked West Coast Crab $1.49 lb.
Fresh Jumbo Prawns $2.85
Fresh picked Crab meat $5.25 lb.
Shrimp Meat $3.99 lb.
Fresh smoked on premises—salmon
Many indoor specials
For the largest selection at the lowest prices, drive out to Fisherman's Market at Farmer's Market, 1610 Island Highway, open 7 days a week. Phone 478-4522.

WILLIAMS
QUALITY MEATS 795 FORT ST.
384-0525 — 384-0526
GRADE ''A'' FREEZER BEEF
Sides—$1.29 lb. Hinds—$1.55 lb.
Full Baron—$1.39 lb.
Cut, Wrapped and Frozen
Price per pound increase due to trim, bone, etc.

Introductory Special
FRESH WHOLE CARP
99c lb.
Full line of other fish available. Captian Andy's Fish Market, 5325 Cordova Bay Road, 658-8333, open daily 10 a.m. to 6 p.m.

SAVE 33% WITH SUNRISE PASteurized milk. Free Home delivery, 479-1118.

SPRING LAMB, GOV'T INSPECTed. off our farm. Now taking orders, ready soon, 652-2803.

FRESH CAULIFLOWER, BY THE crate, 1821 Verling Lane, Saturday 652-1656.

RED RHUBARB, 25C LB. 479-4912

100 MISCELLANEOUS FOR SALE

TWO 12 VOLT 110 VOLT NORcold fridges, good shape, $200 each, 642-3298.

100 MISCELLANEOUS FOR SALE

9 PIECE KRUG CARVED OAK dining suite in magnificent condition, Similar to Krug suite sold last month by public auction, for $3600. Ours a steal at $2395. Financing available O.A.C. at Dept. Store rates. Also, Chargex and Mastercharge. We are over stocked and prices have never been lower. We probably have the hogany mirrored vanities in town. hogany mirrored vaniteis in town. Good selection of oak mirrored back sideboards, from $79.95. Wardrobes fro m$79.95, Financing available O.A.C. Open nights and Sundays, only 15 mins. from town, 10 from Woolco, Pete's Place, The store for everybody, 786 Goldstream, 478-6000.

OUR NEXT SHIPMENT IS ARriving and we have stock over flowing our doors, that must be sold. 6 piece oak dining suite, table with leaf, 4 chairs and carved sideboard, was $995. now $599.95. Superb walnut 8 piece dining suite, table, 6 carved chairs, and large carved buffet, was $2295. To clear $1295. Mahogany upright piano, regular $795 Special $495. Open nights and Sundays, financing available O.A.C. Dept. store rates, 15 mins from town, 10 from Woolco, Pete's Place, 786 Goldstream, 478-6000.

GARAGE SALE AT 1609 AMphion (Fort and Foul Bay Rd. area). Dresser, desk, pots, pans, dishes, carpet, lamps, mattress, bikes (men's 3-speed, women's standard), sinks, couch, 4 broken TVs, kitchen table and 2 chairs, pack sacks, blankets, storage trunk, etc. Got to move; can deliver. Good Deals. Noon until supper time, Saturday only.

FLEETWOOD STEREO $75, ADmiral TV $20, Chrome table and chairs $80, 2 rocking chairs $100, chesterfield $30, hide-a-bed $75, Sanyo stereo cassette tape deck $200, antique phonograph $50 with records, 3 chest of drawers $25, $30, $40, radio $10, coin collection $600, miscellaneous. 385-6031.

ONE BLACK LADY'S COAT, suede, size 8-10; one lady's black fur coat, size 12-14; one black dress, 8-10; one boy's leather jacket, size 10-12; one pair of Lederhosen, size 2-3; one pair lined bedroom drapes. Please phone 598-8768 after 5.

GUARANTEED APPLIANCES, Beatty wringer, $45; McClary automatic washer, $65; GE dryer, $85; 30'' Moffat stove. $50; Viking refrigerator, $60; 2-door refrigerator, $175; freezer, $145. 592-4222.

BASEMENT SALE SATURDAY, April 22 9-3, stove; highchair; playpen; carriage; backpack; single bed; baby swing; 2 cribs; bath table; 2 car seats; TV; hide-a-bed; 13'' tires. 2813 Blackwood Street.

CRIB AND MATTRESS, $35; COLlapsible playpen, 4' diameter, $25; planter table, $15; Posture rest (Motorized), $35; Two lb. commercial scale, $5 30'' GE stove, $40. Small tricycle, $15. Bucket swing seat, $7. 382-9629.

GARAGE SALE
Safety car seat, playpen, car bed, table, chairs, TV stand and much, much more. Sunday, April 23, 10-4. 323 Benhomer Drive, off Metchosin Rd.

MOVING
23'' Admiral solar colour TV, just a year old, cost $900, will sell for $450; $135 recliner rocker, $100; table lamps, $25; round oak lamp table, antique, offers. 658-5685.

EQUALIZER HITCH, $70. PORTAble propane heater, $20. 4'' jointer planer $100. Port-a-poti, Wanted: Pup tent and portable flush toilet. 656-2922.

VACUUM CLEANER, COMPACT with power head and tools, nearly new; chainsaw, 14'' Craftsman (2.3 PS); Electric motor, 1-3 h.p. 652-1387.

FULL SIZE PING PONG TABLE, easy storing, fold up on roll castors, complete with accessories, $50. 477-3272.

LARGE SELECTION OF CANAdiana furniture and collectibles, Red Barn Antiques, 4596 West Saanich Road (Royal Oak).

WASHER-DRYER, $190; 40'' electric stove with pressure cooker, $55. All in good condition. 598-1596.

6'3'' SINGLE BED, WITH BOX spring and bookcase head-piece in good condition, $100. 477-9126 evenings.

300 FEET OF CEDAR SIDING; double bed; table and chairs, scythe; step ladder; fieplace fixtures. 479-3346.

PAIR DRAPES, BEIGE, 10'X81''; fireplace screen; Armstrong Corlon 6x11'; Carpet Mate, 27'x4'6''; electrc clock. 479-0689.

SHAKES
Recently completed own house, for sale 5 sq. 18'' barn shakes, $28 per sq. 595-2583.

SHORT WAVE RECEIVER, older style, very good shape, table and chair set, $80; bush mower, $20. 598-2523.

LEFT HAND GOLF CLUBS WITH bag, free cart. Chesterfield, Barbecue, miscellaneous. Make an offer. 808 Colville Rd. 384-0431.

LUGGAGE, BINOCULARS, TYPEwriter, dishes, kitchenware, 1950s clothes, plants, ni-nacs, etc. 384-1240.

ENGAGEMENT RING (3 DIAmonds), valued at $700, selling price $500; wedding ring, valued at $160, selling price $100. 592-3378.

HAVE PURCHASED KENMORE sewing machine selling Kenmore portable with button holer. Asking $75. 384-5729.

MISCELLANEOUS HOUSEHOLD items, Like new upright vacuum, car wheels, stereo, skates, etc. 652-3046, 1268 Knute Way.

16'' SEARS COLOR TELEVISION, roll-away cot and mattress, Hoover washer spin-dryer, 600-watt AC generator. 384-6359.

MISCELLANEOUS FOR SALE, antique wash stand, wash basin and jug, dresser, brass bed and others. 598-7988.

3½ H.P. GAS POWERED LAWNmower, for parts, $7.50. Wanted — 10-speed in need of repair or paint 478-9109.

GARAGE SALE SUNDAY, APRIL 23rd, 11-5. Chesterfield, rug, play pen, high chair, 4138 Bremerton, 479-2335.

QUALITY GREEN CARPET, 9'x7'6'' cost $13.95 yd., asking $52. Three months old. 383-3461.

GARAGE SALE, AT 3051 GLEN Lake Road. Sat. and Sun., from 10-6, 474-2523.

THERMO ALCAN SLIDING DOOR 5-0 x 6-8 OX, brown, also window 3-0 x 2-6 XO, 656-4358.

CHINESE AND INDIA BRASS, also cut glass decanter and goblets. 382-0976.

BRAEMORE CHESTERFIELD, beige and gold pattern, new condition. 385-1968

SEWING MACHINE, WHITE ZIGzag, $185; Elna and Piedmont straight-stitch, $50 each. 656-4794

VIKING CLOTHES DRYER, 4 years old, excellent condition, $100. 474-2785.

USED ELECTRIC STOVE, $100; 2 fridges, $100 and $50. Good working order. 382-8670.

CHEST OF DRAWERS, ASSORTed drapes, carpet, tools, other items. Inexpensive. 384-4228.

MISCELLANEOUS TIRES AND rims, various sizes, light fixtures, 59 Vauxhall etc. 656-5467.

MACHINIST TOOL CABINET and tools, kitchen items, linens, blankets, etc. 592-3265.

ARCO EXERCISE BICYCLE Brand new, only 35 miles. $85. 592-3173

THICK NEW CONCRETE SLABS, 16''x12''x2½'', 85c each. Delivered. 592-7068.

GARAGE SALE, SMALL HOUSEhold articles, Apt. 11-715 Vancouver Street, Sat. 1-5.

SET OF 8 WOOD-TURNING CHISels. Brand new. Half price. 383-4545.

FOUR-SEAT SOFA AND CHAIR, $25; double bed with Latex foam mattress, $40. 656-6356.

FOR SALE, USED POSITIVE DISplacement piston water well pump, 115', 220 volt motor. 656-2806.

SMITH CORONA 220 PORTABLE typewriter, excellent. $150 firm. 595-4387 evenings.

USED GOODS STORE
3932 Douglas Street.

GARAGE DOOR (BERRY), 8' wide, 6'10'' high. 477-9682.

REFRIGERATOR, WHITE, 12 CU. ft., $100. 388-7636.

RESTAURANT DISHES FOR sale. 478-4221.

21 CUT FT FREEZER, $225 OR best offer. 478-7324.

EXERCISE BICYCLE FOR SALE practically new, $55. 642-3090.

100 MISCELLANEOUS FOR SALE

Mais
385-2435
GOOD USED
Gibson Apt. size fridge $89.
Viking Apt. size fridge and matching Apt. size Range $375
GE deluxe combination fridge-freezer $178.
30'' Range $ 78
Color TV's reconditioned $185.
WE RENT
Furniture - Appliances
1821 COOK

MARQUETTE 2-DR. FRIDGE, $129.95; 4' Beautyrest mattress and box spring, $90; 30'' Avocado Westinghouse deluxe range, $138; 24'' Viking range. $79.95; Speed Queen washer, as is $25; 4-cushion gold tweed sofa and chair; $58; Cogswell rocker, $30; Good selection used freezers $128 and up; Colonial sofa and swivel rocker, as new $399.95; large dresser and mirror, $75.

TheTraderS
388-6264 715 Finlayson
Open nights 'til 9 p.m.
Sat. 'til 6, Sun. 12-5

KILSHAWS
1115 FORT STREET
AUCTIONS
Friday at 7
Appraisals
for
Insurance and Sale Purposes
384-6441

Mel's BARGAINS
USED FURNITURE
Green hideabed $175; 5 pc arborite dinette $55; maple 3 drawer chest $80; G.E. wringer washer $60. 3460 Quadra, 384-3152. Chargex available.

EATON'S
WAREHOUSE
STORE
749 View St.

HOT TUBS
Economical, sturdy, 11' diam.
SPECIALS & EXTRAS
Pacific Aquaculture Ltd.
595-7788

VACUUM CLEANERS
Over 200 reconditioned and guaranteed fom $25-$300. Current models: Electrolux, Kirby, Filterqueen, Hoover, 2 Compact demos, 2 used Compacts. We take trade-ins. Mr. Sweeper, 2 stores: 906 Esquimalt Rd. at Head St. and 8-310 Goldstream, New Commerce Mall, 474-1011, 386-3717.

ODDITIES
Window doors, leaded windows, fixtures, collectibles, etc. Wemu st make more room for new shipment of stained glass supplies.
WATERGLASS STUDIO
1119 Vancouver St., 384-1515, 10-5 p.m.

FLEETWOOD 23'' COLOUR TV, portable and console black and white TV, double bed, single bed, vacuums — Kirby, Hoover, Eureka upright, Filter Queen, sewing machine, basket chair, hostess chair and coffee table, misc. articles. 388-6297.

MUST SELL ESTEY ORGAN, teakwood, 2 keyboards, $350; 14' Terry trailer, can sleep 4, electric and butane lights, stove and icebox, furnace, $850. 382-1639 after 6 p.m.

FRIDGE-VIKING FROST-FREE, 16 cu. ft., $250; Chrome kitchen table, 4 chairs, $75; Viking stove, 24'' $50; single bed, box spring, mattress and headboard, $35; 477-8917.

GIANT GARAGE SALE, SAT. and Sun. 3420 St. Mathews St. (off Derby and Shelbourne), 9-4. Antique furniture, silver, china, T.V., deep fryer, playpen, Snugli, linen, waterbed, lots more.

ROYAL DOULTON STRASBOURG pattern dinner china, 57 pieces, setting for 8, used only 3 times, present cost over $1000. Sacrifice for $500 or best offer, Ganges 112-537-5003.

GIFT IDEAS
Birthdays, Mother's Day. Plantarium, lower Commerce Mall, Douglas at View next to View Parkade. 383-6222. Free Delivery.

EMHART 911 SMOKE DETECtors. The best available. Special $39.95, complete with battery.
PRICE'S LOCK AND SAFE LTD.
847 Fort Street 384-4195

GARAGE SALE. DRESSERS, garden tools, lawnmowers, kitchen suite, garden chairs, and misc. items. 3443 Cook St. 10-3:30 Saturday.

MOVING SALE — MCCLARY frost free Avocado fridge, $175, white electric range $125, 2 year old Viking washer and dryer, $400, 385-4098.

GIANT CHRISTIAN BOOK SALE, hardcover and paper, excellent condition, low prices, 10 a.m.-4 p.m. Saturday, April 29th, at 1168 May St., 383-5182 evenings.

EXTENSION LADDER, SMALL older fridge, lawnmower, bedroom lamps, leaf sweeper, small wheelbarrow, books and miscellaneous, 592-6105.

TEAK SEWING TABLE $150; MAhogany tea table $250; Colonial floor lamp $45. Mel's Bargains, 3460 Quadra, 384-3152. Chargex available.

ADMIRAL DISHWASHERS AT A price you can afford . . three built-in models starting at $298. See Butler Brothers, 383-6911. 1720 Douglas.

CHAINSAWS
Alf Becker and Son Ltd.
2981 Tillicum 384-6414

STEEL STAIRS, TWO SOLID wood doors, windows, 8''x8'' H beams, angle iron, channel iron. 388-9079.

REFRIGERATORS
New 10 cu. ft. apartment, sized, gold Admiral Fridges. Surplus stock at wholesale. $275. 595-1210.

COLONIAL CAPTAINS BED, new, $165, 1 twin bed, 39'', $50, white dresser $20, 3 drawer sewing cabinet, $75, 652-3494.

BEAUTIFUL PLANT, DRAcaena, 7' high (will grow to 14') $100. 652-2378.

CLOTHES DRYER, NEEDS NEW element, for quick sale, $35, 477-4815.

FOR SALE — ONE MULLER 18 by 20 Delta Wing Hang Glider. 388-4515.

EVEREST JENNINGS PREMIER battery operated wheel chair, new condition. 478-2147.

CARPET, 31 SQ. YDS. BEIGE-green shag; clean, new condition, $5 sq. yd. with underlay. 479-7242.

20-CUBIC-FOOT DEEP FREEZE, $225. Fridge, $70. Dryer, $150. New top quality vacuum, $200. 477-9858.

NEW HEAVY DUTY 4' ALUMInum ladder, $40. 382-1794.

LARGE WOOD DESK, $200, firm, Mahjong, $30; 477-7475.

9X12 LIGHT BEIGE NYLON short shag carpet. 384-9972.

ATCO REEL MOWER $100; SUFfolk reel mower $100. 595-7258.

RIVIERA GOLF CLUB CARRIER. 592-7293.

100 MISCELLANEOUS FOR SALE

INTERNATIONAL KNIVES
Binoculars; Aviator sun glasses; belts and buckles; army helmets; books; wildlife ceramics; flashlights; swords; silver jewellery; survival packs; wood carving tools; kitchen knives and cleavers; two-man boat; stop watches; Digit Pedometer; Altimeter; Military packs and duffle bags; cannon kits; handcuffs.
STRAIGHT RAZORS
MUCH, MUCH MORE
574 YATES ST. 383-2422
(across from the Post Office)

TREMENDUOUS SHOP AND YARD SALE
Cabinets, lumber, hardware, boats, outboards, tables, house trailer, tires, fishing tackle, fence posts, Wisconsin engine, truck canopy, bicycles, roof rack for Van, antique tractor, glass windows, chain saw, old bottles, insulators, work benches, rope, plus many other items. Free Coffee. 1842 Keating Cross Rd., 8 a.m. till dark, Saturday and Sunday.

GRUNDIG STEREO CONSOLE with built-in Philips reel-to-reel tape recorder, needs some new tubes, $125; twin beds, like new, with Simmons mattresses and maple headboards, $140 each; Orcana organ, excellent for beginners, $100; new mounted steel-belted winter tires for Envoy, $40; Electrohome air conditioner, $100. 595-7765.

TWO REEL POWER MOWERS, $25. and $50.; catcher $5; drop leaf table, $12.; air mattress $2.; 2 burner propane stove; wine rack; vacuum cleaner $50; floor polisher $20.; metal bookcase $12.50; leather suitcase; brief cases; attache case; knee hole desk; carpet cleaner. 592-1735.

15 CU.FT. SELF-DEFROST fridge; portable dishwasher; 30'' stove; all coppertone and in good working condition; bathroom vanity top, 53'' x 24'' complete with white oval sink and fixtures, offers, 477-1914 after 5.

18 CU. FT. VIKING CHEST freezer, almost new $250, 2 portable electric heaters $5 and $15, Astral Cruiser backpack with individual tent $50, leather brief case, brown $10, Telefunken AM-FM-SW etc. mantle radio, $25. 382-3998.

DINETTE SUITE $50, G.E. PORtable dishwasher $80, chaise lounge, $60; 14'' Atco lawn mower $100, new tennis table with bats $60, all in good condition. Geraniums and rhubarb. 2041 Newton St.

CLOTHES FOR SALE, ALL sizes, junior style, coats, T-shirts, jeans, shoes, long dresses, 3 bridesmaid dresses. etc. miscellaneous, Saturday only 6816 West Saanich Road, 656-3174 or 652-5679.

ESTATE SALE — MUST SELL
15' swimming pool, and filter, above ground, heavy aluminum, heavy duty dome cover, and propane heater, used 2 months in 1977, $1500. 592-0560.

COLECO SWIMMING POOL Package, factory packed, approximate value $1120, sale price $650. 18'x4' including filter, ladder, skimmer and deluxe vac. Victoria Press Box 719.

SHELVING — SOLID WOOD OR steel for home, office, workshop, trucks, etc. Counter frames, pegboard hooks. R. W. Matthews Agencies Ltd., 388-4123.

GRAVES NO. 1 AND 3 IN GARden of Devotion. Hatley Memorial Gardens. Phone 768-5359 or write Norman, Box 819, Westbank, B.C. V0H 2E0.

SEARS 12' ALUMINUM BOAT, with 5½ horse motor, $500. Large truck canopy, $200. Colonial chesterfield, $250, 656-6171.

RADIO TELEPHONE MOTOROLA VHF mobile unit, model MSR16, complete with instruction manual and two antennae. $2,000. 382-8670.

SIMPLICITY 2-SPEED SUPER twin washer with high zone agitation. Moffat dryer, $300. Phone after 6, 479-7456.

SMITH CORONA 2300 AUTOMATic return, pop-in, pop-out tape, complete with carrying case, $225 or best offer. 477-5984.

REGIONAL APPLIANCE
SERVICE guaranteed, sales parts.
386-3117 464 BURNSIDE E.

BAKERY OVEN
Electric rotating, holds 8 bun trays, $1,500, or closest offer, 652-1923.

MUST SELL, 26'' COLOUR TV, Philco, $300; 1973 Chevy Nova, 1 owner, $2,800. Financially troubled. Must sell. 385-5270.

PROPANE FRIDGES — USED and new. Lts. and stoves. Sale on tanks. 8028 Granville, Vanc. 263-8756.

GERANIUMS SEVERAL COlours, also ivy leaf and Martha Washingtons 80c each, fuschias 80c and up. 385-4966.

GARAGE SALE SATURDAY only., 10-3, household miscellaneous. Playpen, tires, etc. 1127 McClure St.

POPULAR MASSEY-FERGUSON, 7 h.p. ride on lawn mower with trailer, excellent condition, $750. 652-3296.

CHRIS EVERT AUTOGRAPHED racket used 4 times, $36. Arborite step table $8. Green highback rocker $30. 592-2034.

20 PER CENT OFF MODELS — cars, ships, plane and military. Sandy's Boutique, 24 Burnside West 386-7001.

BAYCREST PORTABLE DISHwasher, energy saver with chopping block top, 1 year old, $325 or best offer. 595-0216 after 5 p.m.

GENERATOR 7 HP, 3 KILOwatt, as new, $500. 2'' waterpump with 4 HP motor, new, $150. 385-1361 extension 31.

ARBORITE — DRESSING TABLE with mirror, 4-drawer chest, two coffee tables, small bookcase, small table with drawer. 477-2115.

ELECTRIC RADIO, MANUAL ADding machine, TV, car speakers, water bed and pair side tables. china cabinet. 382-5967.

WATERBEDS
478-7345 DAY OR NIGHT

Office Desks
30''x60'', new. Private. 656-5929.

HUSKY CHAIN SAW, 12'' BAR, good condition. Also wet suit with weight belt and weights. 478-2853.

24' PINCH-PLEATED WHITE EMbossed embroidered sheets from Harrison's. 595-5734.

A BEAUTIFUL TRADITIONAL style wedding gown, and veil size 12 tall, phone 382-5756.

REVCO 20 CU. FT. DEEP freeze, excellent condition, $100. 385-5903.

ANTENNA WITH MOTOR, ARborite top desk, life jackets. Phone 479-5765.

DEEPFREEZE — 12' FOR SALE, $75 or swap for apt. sized freezer, 592-0744.

MUST SELL LIVING ROOM suite, carpet, book shelf, lamps, buried slab, etc. 383-0696.

TABLE SAW, LATHE, DRILL stand, 33 gal. gas water tank all in good condition. 383-9740.

500 HARLEQUIN BOOKS FOR sale, new condition, 4 for $1. 477-3968 after 3 p.m.

DRAPES, LINED, 2½, 2 AND 1½ widths, length 6'6'', British material. 386-1574 evenings.

40-GALLON H.W. TANK, $70, modern bathroom fixtures, fire brick, mesh playpen. 658-8893.

GREEN BATHTUB, $50. GREENware and glazes, half price. 478-7693.

ANTIQUE BRASS BED, mattress and spring, phone between 12 noon-5:30. 382-1043.

HOUSE CONTENTS SALE, ALL must go, 2-1741 McKenzie Ave. 477-5984.

SCREEN REPAIRS
B.C. ALUMINUM 3930 DOUGLAS

ELECTROHOME ORGAN, MODEL Carousel, with bench, like new, $900, 477-2830.

TENT, 9X9 EXTERNAL FRAME, excellent condition, 477-2377.

45-GALLON OAK WHISKEY BARrels, good condition. $15. 383-1328.

SPACE HEATER AND OIL TANK with stand, $50. 474-1552.

COLOUR TV, HIDE-A-BED, chest of drawers, etc. 386-0807.

GOOD UNDERWOOD PORTABLE typewriter, $35. 477-2141.

TWO WINDOWS, 12'X5', $60. 5'X4', $25 with screens. 479-7796.

100 MISCELLANEOUS FOR SALE

USED
ELNA'S
USED
ELNA'S
USED
ELNA'S
All with new warranties
SAWYER 388-6228
840 FORT ST
SEWING CENTRES LTD.

GARAGE SALE AT 3442 GRATton Road (by Producer's Gravel Pit) on Saturday evening and Sunday. Ladies and Gents bicycles, lawn furniture, rugs, medicine chest with sliding mirrors, upholstery cloth, TV aerial, copper piping and fittings, electrical boxes, etc., cabinet hinges, used lumber, plywood, 2x4's, etc. Hand tools plus too many other items to mention.

LEAVING COUNTRY, BRASS fireplace tools and screen, New $230, Sell $100; Wear-ever pots and kitchen utensils. Bench vise, $10; wall hangings, Gibson prints, $5; and $8 ea. New tent $65; sleeping bags, air mattresses, Radio Shack rec. $65, speakers $25 ea., tape deck with Dolby, new $210, Sell $100 and much more! Sunday 1 p.m., No. 3-1053 Richmond Ave.

PANASONIC COMPONENT stereo, antique stove, World Book Encyclopedia, copper boiler, fireplace dogs and grate, coffee table, glassware, night tables, picture frames, patio chairs, vibrator sander, staple gun, staples, floor polisher etc. 4375 Fieldmont, Robinwood Way off Shelbourne.

HOS HOUSEHOLD OVER FLOW sale. Skateboard equipment, Sims, Bennett, Bahnee, O.J., Bolt Kryptonic, Road Rider, Gullwing, Tracker, etc. Old chest of drawers, bottles to books, tools to tape recorders, skis to stain glass and lots more. Sunday April 23rd, 10-4, 1647 Fell St.

HIDE-A-BED, SINGLE BED, platform rocker, portable sewing machine, chairs, walnut drop leaf table, Mahogany coffee table, Mahogany music cabinet, desk, wool rug and under felt, side table, lamps, kitchen utensils, small appliances. 595-3677 Sat. or Sun.

GERMAN BOOKS
DEUTSCHE BUECHER
Send for a free book list to: Kinder Books and News Ltd., No. 103 1965 W. 4th Ave., Vancouver, B.C., V6K 1M8, (604) 733-9812.

CHESTERFIELD AND CHAIR, $30; garden swing, $50; folding table, $25; several doors, some with glass, aluminum store front doors and other miscellaneous items. 384-8995.

MOVING SACRIFICE SALE, stove, washer, dryer, chesterfield, arm chairs, rug, drapes, guinea cage, stroller, training potty, 382-2059.

25 CU. FT. R.C.A. FREEZER (deluxe) like new $250, 8-piece dining room suite $225. Dresser-vanity with 42'' mirror and bench $95. 383-4883.

DYNAL CULTURED MARBLE large pedestal bathroom sink, never been used. Cost $350. will sell $250 or best offer. 112—748-0933.

YARD SALE, IF NO RAIN, BALance of estate, household goods, lady's clothing, misc. etc. Sunday April 23, 12-4:30, 1895 Foul Bay Rd.

NEIGHBOURHOOD
FLEA MARKET
1202 Duke St., off Tattersal
SUNDAY, 10-2 P.M.

THE SHIP SHOP
BOATERS EXCHANGE
Nautical gifts and accessories. Market Square. 383-6211.

GIRLS ICE SKATES SIZE 3 LIKE new $10; 4 cycle rotary lawn mower, good condition $20. 598.2316.

25 PER CENT OFF LADIES JEWelry, good chance to get your mom a genuine stone, 3780 Sooke Rd. Look for Jewelry sign. 478-5773.

SPANISH COFFEE TABLE, matching commode. $150. 479-0801. Wanted, wheelbarrow, firewood holder, ladder.

GARAGE SALE, SAT AND SUN. 10-4. Duncan Phyfe mahogany dining table, $200. 2974 Wascana Street.

SAVINGS OF 10-25% ON QUALIty furnishings. See our Clearance Sale ad under Antiques (117). The Blue Urn Antiques.

POWER POLE SPACE HEATER, new kitchen fan and other construction items. Phone after 2 p.m. 477-7762.

FROST-FREE FRIDGE-freezer, white, $225; stove, 30'' white, $110; two doors, glazed 7'x3', offers. 383-9827.

WHITE VANITY WITH BENCH, $30, bookcase and storage cabinet $25, chest of drawers $20, plus miscellaneous items. 382-3355.

9X12 ALUMINUM GREENHOUSE frame, 10x10 woods tent, '63 Corvair. 658-5892.

AM-FM STEREO RECEIVER and 4 speakers. 8½ cu. ft. fridge, offeds. 477-6086.

NUMEROUS BOOKS AND records for sale. Varied selection. Call 384-9422.

NINE UPPER, FIVE LOWER, birch kitchen cabinets with counter, and ss sink. $500. 477-5177.

FREEZER 23 CU. FT. VIKING deluxe. Immaculate condition. $275. 479-8351 after 6.

15 CU FT. OLDER FREEZER, good running condition, $100. 598-2846 after 5.

DOGHOUSE, MEDIUM TO large. Aluminum roof and sides, $25, 658-8996.

CORDLESS GRASS SHEARS, WILkenson standup shears, $10 each, 658-8996.

ARGUS SLIDE PROJECTOR, manual, 7 cartridges, new condition, $60, 658-8996.

LADY'S CLOTHING, AGE 25-35, various sizes, selling due to illness. 478-2342.

EXCELLENT CONDITION, COlour TV, $150, Colonial double bed. $50. 658-1183.

CHESTERFIELD AND CHAIR, $125. Canning jars. 1218 West Burnside Road.

ONE FACIAL MIST, LADY Schick, good condition, 478-7087, ask for Cheryl.

CEDAR SHAKES
Cert. No. 1 (18''). Phone 743-4409 after 6 p.m.

OUTDOOR INCINERATOR BARrels. Ready to use. $5.95 delivered. 383-1328.

T.V. BLACK AND WHITE AND household furnishings, good condition. 479-0574.

MEN'S APOLLO BICYCLE, 5-speed, like new. 30-gallon aquarium, heater, filter. 595-1375.

TWO STRETCH NYLON SLIPcovers for chair, $25 each. 386-9104.

LAWNBOY, $125 LADY'S CLUBS, bag, cart, $40; drapes; canoe paddles. 658-5102.

V.I.P. SPA MEMBERSHIP, 5 years, value $780, asking $450. Call after 5. 386-6215.

VIKING ROTARY, $100; JACOBsen reel, $85; 3-gang Pennsylvania. 388-6941, 383-9754.

ELECTRIC 40-GALLON HOT water tank, 2 years old. $80. 478-3891.

POWER WINCH WITH CABLE, 7 h.p. gas, $275. 3 Kiddies carnival rides, $1000. 384-8530.

SET OF THREE HI-JACKER camper jacks, $85; two 6x14 used truck tires, $20. 478-7593.

FOR SALE, SPLIT CEDAR fence posts, $1.25 each. 642-5486.

3 KILOWATT PORTABLE GAS driven generator, $325. 478-3940.

ONE 9' SPLIT-LEAF PHILODENdron, offers. 477-8648.

NEW FRANKLIN FIREPLACE $100. 656-1456.

ONE SMALL CHORD ORGAN, 250 lbs. of barbells. 656-1275.

WALNUT TWIN BEDS, 2 PAIR of gold drapes, 652-2474.

PORTABLE SEWING MACHINE $90, excellent condition, 388-5004.

MOFFAT STOVE AND FRIDGE, used for three months. 595-3223.

100 MISCELLANEOUS FOR SALE

BARGAIN
ANNEX
(Lower Main Floor of STANDARD FURNITURE)
HELP
We're Overstocked
USED
Largt selection of sofas from $79.
Chest of drawers $39.
Orange easy chair $19.
Oval braided rughs 8'6'' x 11'6'' $59.
Kitchen table and leaf $39.
Red telephone $69.50
Floor and table lamps from $19
Recliner-heater-vibrator $149.
Step tables from $15.
Corner stand $44.95
Maple table $99.
Solid maple dining room suite, table, 4 chairs and buffet $399.
Vilas red maple sinkle bed $39.
Drop arm loveseat $99.
FREE DELIVERY
Come in and Browse Around
Trade-Ins Accepted
CREDIT TERMS AVAILABLE
737 YATES
382-5111

NEW and USED
Hide-a-beds $99 to $279, 2 pc. Chesterfield suites $99 to $599. Drop arm love seat $149. Occasional chairs $17.95 to $99. 5 Pc. Kitchen suites $59 to $109. 3 Pc. sets $39.95 to $49.95, 7 Pc. set $129, 8 Pc. dining suite $329. Round rock maple table and 4 chairs $549. China cabinets $95 to $299. Buffets $69 to $179. Students desks $32.95 to $109. Complete bedroom suites $199 to $368. Single beds $59 to $189. Bunk beds complete $269. Chests of drawers $49 to $149. Dressers $69 to $149. Bedside tables $17.95 to $49. Vacuum cleaners 32.95 to $79. Hoover washer spin-dry $89. Macrame plant hangers $4.50, Fire Screens $18.95 to $44.95. Fire grates $12.95. Use your Chargex or Master Charge.
PANDORA FURNITURE LTD.
1050 Pandora Ave. 383-6319

IT'S TIME
For Spring Servicing on your lawnmower. Specializing in Toro, Lawnboy, Tecumseh and Briggs and Stratton.
KEN PRASING EQUIPMENT
SALES — PARTS — SERVICE
478-9313 934 Goldstream

RINGS
Matched wedding and engagement set, complete with 5 stones, mounted in a unique Birks exclusive setting. Appraised value $1979 (diamonds 1579, 18 Karat gold setting, $400). Asking $1250. 388-5464, pager 730.

ANTIQUES, WARDROBES, TREAdle sewing machines, small tables, Oak hall stand, chest of drawers, chesterfields, hide-a-beds, double and single beds, bunk beds, tables and chairs, appliances, reconditioned bicycles, lawn mowers, lots of miscellaneous items. Bill's Bargain Barn, 1006 Tillicum. 384-5235.

DEMOLITION SALE, 2 HOUSES, Keating Industrial park, west of Butler Bros. on Keating Cross Roads, Sat., start 7 a.m. Stoves, sinks, tubs, electrical, shelving, hot water heater, doors, windows, oak flooring, houses must come down. Details 652-3703.

AVOID HOT STICKY VINYL upholstery in cars, motor bikes, recliners, wheelchairs, etc. See the washable sheepskin specialists, Merino, Lower Commerce Mall, across from Eatons on Douglas. 388-6651.

GARAGE SALE SATURDAY April 22, at 1130 Finlayson St. New and used items. Proceeds to a B.C. Championship Volleyball Team to go to Canadian Finals in Montreal. No sales til 10 a.m.

20' FIBERGLASS BOTTOM BOAT and 30 horsepower Johnson motor, $500.; tent trailer, sleeps 6, $350; 1966 Chev Belair, 4 door sedan, automatic, offers. Monday to Friday anytime, 474-1766.

THREE-FAMILY GARAGE SALE. 10 a.m. Saturday 22nd of April, 1473-5 Banff Pl. (North end of Doncaster Dr., Doncaster Hill). Bike, furniture, deep freeze, dryer, Leggo, power and garden tools, lawn mower, lots of goodies.

OAK BAY GARAGE SALE, SATurday 10-5, 1050 St. David Street off Oak Bay Avenue. Wooden book case, dolls house, garden storage cabinet, steamer trunk, books, records, clothes, kitchen items, misc.

2 GARAGE SALES, FULFORD Harbour, Saltspring Island, one on Morningside Dr. The other on Isabella Point Rd. Follow the signs. Cars, guitars, clothing, quilts, some machinery, odds and sods, Sat. and Sun.

FRIDGE, ELECTROHOME COlour TV, 3-piece bedroom suite, mahogany, china cabinet, tea wagon, 2 table lamps, tri-light, leatherette chair in rust, chesterfield and chair, colonial, rug. All in good condition. 592-3166, after 5.

OLDER 30'' MOFFAT RANGE, double bed frame with book shelf, 10x14 rubber rug underlay, handyman special Inglis portable dishwasher, 4-piece sectional chesterfield. 652-2218 after 6 p.m. only.

MOVING SALE — IRONING board, $4; washing machine, $20; 8 track stereo, $50; chesterfield, $40; fridge, $25; 5-speeed boys bicycle, $50. 479-8668.

15 CU. FT. FREEZER, PING pong table, chesterfield and chair, single bed, vanity and bench, 8' fiberglass dinghy, telephone bench and encyclopedias. 477-5246.

BASEMENT SALE, CARPENTER tools, electric cable; china cabinet, buffet, portable TV, electric typewriter (script), hydraulic jacks. 477-7750.

FACTORY HARDTOP TRAILER, sleeps four, $450; 60-18'' cedar block, $100; one Craftsman chainsaw, 14'' bar, $75; 60' cedar hydro pole, $45, 642-4272.

BRAND NEW 4X8 GLENDRON pool table, 1 cue and set of snooker balls, must sell immediately, $250 firm, phone 474-2502 between 5-7 p.m.

GARAGE SALE
Used lumber, hardware, tools, many interesting household items. 384-0326. 726 Powderly Ave., Open 7-9 p.m. April 19-24th.

QUEEN SIZE SOFA BED, $150. Queen size bed $100. 9x12 plush rug. $100. Call 595-1921 after 10 a.m.

ALUMINUM CANOPY FOR short box truck, $150. 18' Cabin boat, needs work, $150. 656-6471 after 5.

TORO RIDER, NEW NEVER used, 8 horsepower, electric start, Grass catcher unit. Cost $1,265. Sell for $995. 479-0645, after 5 p.m.

STEEL GARAGE DOOR, PLUS hardware, size 6'4'' high by 8 wide, 383-8904.

CHESTABED, PLUM COLORED, comfy. For Rec. room, $40. 221 Edward. Phone 386-9068.

FILTER QUEEN VACUUM, AS new. Sacrifice at $300. 383-8662 after 6.

ANTIQUE 4-PIECE SILVER plated tea service, $125 or best offer. 474-2786.

VIBRATOR — HEAT CHAISE lounge — great for aches and pains $89.50, O.B.O., 478-2446.

RACQUET CLUB MEMBERSHIP, save $100 by private sale, 477-6620.

100 MISCELLANEOUS FOR SALE

GARAGE SALE — WIDE ASsortment of furniture and misc. items. Including fridge, chairs, baby equipment, garden items, small appliances, mail box, wine making equipment, paperbacks, clothing. No reasonable offers refused. Sunday, April 23, 10-4 p.m. 8034 Arthur Dr., Saanichton. From town turn right at Waddling Dog, then first left about ½ mile.

1 PAIR SHORT DRAPES, LINED, as new. 56 length by 120 width, $20. 1 pair kitchen cafe curtains with matching door curtain, $10. Bathroom set, Kleenex holder, tumbler, etc, $2. Old cast iron bathtub, $30 Bathroom sink, no taps, $10. 2 electric coffee pots, new, $5 each. 100 amp service panel with breakers, $35. Sorted ladies clothing. Phone 384-7610 weekends or evenings.

PS
''THE PLASTIC SHOP''
2105 DOUGLAS ST., 386-1477. ONE STOP SHOPPING FOR ALL PLASTIC PRODUCTS, Industrial Plastics.

DO IT YOURSELF UPHOLSTERY
Supplies, tools and materials. Rubber or poly by the sheet or piece. Huge selection of upholstery fabrics in stock at lowest prices. 478-0522, Tillicum Upholstery, 2612 Sooke Rd.

DESKS, LARGE AND SMALL; executive swivel chairs, as new; filing cabinets, letter-size and legal-size; manual typewriter, stand and secretary chair; 3M No. 209 automatic copier; various other office equipment. Call 388-5911 or 592-7202.

WASHING MACHINE, $50; WALL hung sink and taps, $10; portable record player, $12; 2 child's life jackets, $3 each; swivel TV stand, $5; desert sand toilet seat, $5; pair of 845x15 tires, or Chevy rims, $15. 383-7061.

SINGER PORTABLE SEWING machine, 1 year old; baby's highchair; rocking chair; toy box with toys; assorted baby clothing up to 2 years old; lady's leather jacket, new, size 42; assorted coats, lady's size 42. 478-4398.

CUSTOM SHORTIE DRAPES, 3 with 11' coverage and 1 with 14' coverage, 45'' long. Fruit sealers, chrome hostess clothes rack, poodle clippers, table and chairs set, ornamental fire logs. Reasonable rates. 592-9662.

NEAR NEW QUEEN SIZE WAterbed, solid oak with shelved headboard and 6 large drawers, heater, liner, asking $550 or best offer. Hanging Tiffany type lamp, white with blue flower design, asking $125 383-1940.

BASEMENT SALE 5 HP. ROTO spader, 280 used red brick, tools, occasional chairs, round dining table, small electrical appliances, household and miscellaneous goods, 3875 Rowland Ave. Saturday-Sunday 10 a.m. - 4 p.m.

4-WHEEL DRIVE, '61 MERCURY ½-ton pickup, over $2000 spent on mechanical overhaul, offers around $1200. Also, Pioneer 1200 A, 20'' chainsaw, hardly used, $175. 383-1430.

1 SET OF GOLF CLUBS, CART, and near new golf bag, $40. 9½ Johnson outboard, short shaft, and 5 gallon tank in good condition, $275. Franklin sewing electric machine, $65. 479-1306.

TWO CAPTAIN'S BEDS, $150 each; all wood youth's bed, $15; 79''x36'' door with hardware and keys, $15; two sheets amber cross-hatch design glass windows, 23¾''x15'', $12. 478-7420.

JUNK TO TREASURE
Green satin chesterfield, wrought iron driveway lamp, china, glass, camping gear, garden tools, etc. etc. Sunday April 23, 10 am. - 4 p.m. 3952 Oakwinds St.

LARGE TRADE-IN
ALLOWANCES on ranges, refrigerators, washers and dryers. Wolf's Home Appliance Centre, 709 Johnson. 386-1032.

EXTERIOR PURE LINSEED OIL stain, especially manufactured for cedar and rough lumber. Spring-time special, $9.98 per gallon. Waddell's Painting Supplies, 6640 Sooke Rd. 642-4232.

UNIVERSAL TRADING CENTRE 584 Johnson, Upstairs Warehouse. Bargains. Tools, furniture and fridges, curios, glasswear, pictures, stereos, cameras and jewellery. 383-9512. We Buy, Sell and Trade

FABRIC SALE
Hard wearing nylon and Herculon for campers, trailers or boat cushions. Reg. $7.95 to $11.95 Special $4.95 per yd. 478-0522, Tillicum Upholstery, 2612 Sooke Rd.

21 YARDS WHEAT TONE SHAG, 23 yards brown tone carpet, almost half price. Also, 80 yards cushion floor, under half price. 385-4286.

STORE EQUIPMENT
Lighting fixtures, unique clothing racks, mirrors, adding machine, counter glass, hangers, awning, plus misc. phone 384-9632.

MOVING NEXT WEEK. MUST sell, upright freezer, wardrobe, many miscellaneous items. 990 Darwin Ave., corner of Savannah Saturday and Sunday noon til 5.

KITCHENAIDE PORTABLE dishwasher in perfect condition, $120. Bath tub and wall basin and accessories. Mrs. Devries, 598-1563.

MOVING, MUST SELL, 2-DOOR frost-free fridge, like new, slide projector, screen, fireplace screen, axe, patio table, 595-1281.

USED KIRBY VACUUM cleaner, excellent condition, $125. G.E. floor polisher, like new, $25. 479-6344.

INCINERATOR BARRELS, $6 DElivered, screens and covers extra. Old barrels removed, reasonable. 479-4067 after 6, before 8 a.m.

KITCHEN SUITE $75, CHEST OF drawers $25, acoustic guitar $50, solar blocks 50c each, assorted boards, slant board $10, 477-3110.

SHIELING NURSERIES FINAL clearance, Japanese maples, flowering shrubs, bamboo, 600 Brookleigh.

FLY SCREENS FITTED, VERY professional, Ditto patio screen doors, all colours. Mr. Duncan 385-4258.

3 PAIR DRAPES, ONE PAIR long, two pair short, $25. 25-cubic ft. ferezer, $100. 386-9296.

EUREKA VACUUM CLEANER, new, used once, metal ironing board, never used, 382-9787.

HUMIDIFIER, KENMORE, $30; Moffat freezer, very good condition, $140; 383-2785.

RING DIAMONDS AND SAphires, beautiful setting, valued at $565. Offers. 385-0254.

GARAGE SALE. APRIL 22ND, 752 Victoria Ave., everything must sell.

GARAGE SALE; APRIL 22 AND 23, miscellaneous items, 2723 Prior St.

CHILDREN'S SAND BOXES, 4x4x8 with sand, $16. delivered. 383-0974.

2 LEATHER SUITCASES, shoulder strap, soft sided, near new condition, cheap. 382-0538.

101 CHILDREN'S MISCELLANEOUS

MAPLE WARDROBE, EXcellent condition, $90. Mesh playpen, 27''x42'', $10 General Motors childs safety car seat, $15. 383-4592.

TOYS, SPORTS, LEGGO, ETC. (See three family garage sale 1475 Banff Pl.).

NEW CHILDREN'S FURNITURE, factory price, 388-6814.

CAR BED AND MATTRESS FOR sale, 479-4100.

WANTED, 12-14'' TRICYCLE, 592-7594, 478-7675

ALL KINDS OF CHILDRENS clothing, 1078 Lodge Ave. 385-8262.

CRIB, STROLLER, CARSEAT, reasonable. 479-7786.

103 MISCELLANEOUS WANTED

HIGHEST PRICES PAID FOR all your household items. Universal Trading Centre, 584 Johnson St., 383-9512.

WANTED; REFURNISHING small antique furniture, silver, crystal, bone china dinner set for 12. 477-6017.

$ CASH $
Books, comics, magazines. Snowden's Books 619 Johnson St. 383-8131.

URGENTLY NEEDED OLD Navy Blues for Rainbow Sea Cadets. Please call 479-9696 leave message on recorder if no answer.

103 MISCELLANEOUS WANTED

LUNDS
386-3308 926 FORT ST.
APPRAISALS
For All Purposes
AUCTIONS
Tuesday and Friday

CASH!!!
FOR USED GUNS
Robinson's
1307 BROAD 385-3429

THE SALVATION ARMY Needs your re-usable clothing, furniture and household goods. ''Help us to help others.'' Family Thrift Stores. Victoria, Sidney and Langford. For pickup — 386-3295.

WE BUY
Used furniture, TVs and appliances for cash. Mais Furniture, 385-2435, 1821 Cook.

KENMORE, INGLIS, WHIRLPOOL, SPEED QUEEN, SIMPLICITY WASHERS AND DRYERS; SQUARE CORNERED FRIDGES, WORKING OR NOT, 478-6000 or 478-5449.

MOVING?
We buy for cash your good used household items, knick-knacks, etc. 386-8863, nights 386-6634.

CASH
For old clothes, old linen, old china, old furniture and collectables. 385-9878.

SQUARE DEAL BUY
Aluminum — lead — copper — brass—BEER bottles—pop bottles. 383-1221, 1126 Hillside. 383-1601

WANTED
Industrial Sewing machines, Serger, Hemmer, Straight. 388-4372 anytime.

WANTED; SQUARE FRONTED refrigerators, freezers, dishwashers, working or not. 593-4232.

OLD CAR BATTERIES, RADIAtors, copper, brass, lead. 383-1328 526 David.

PIANO, REASONABLY PRICED, drapes and china cabinet, 383-7859 after 5.

I NEED OLD MIRRORS AND old wood working tools, top prices paid. Red Barn antiques, 479-9444.

CASH FOR PAPERBACKS IN good condition, City Book Exchange, 833 Fort Street.

OLD POSTCARDS OR GREETING cards, purchased by private collector. 595-8845.

WANTED CANOPY FOR LONG box import truck. 656-2269 anytime.

TURQUOISE DRAPES, CURtains, and sheers; cherry rug, 10x12; rug, 12x15. 595-5734.

WANTED; RIFLE CARL GUStav, any calibre, and target scopes. 382-9309.

GOOD USED RECORDS, ESPEcially old 45's. 385-9063 around supper time.

WATERSKIS PAIR AND SLOlam, also gas type barbecue. 656-4542.

WANTED: PATIO FURNITURE, umbrella table and chairs, 652-5813.

WANTED — CHILD'S LARGE tricycle or ''Big Wheel''. Good condition. 477-3229.

WANTED
Commercial steam iron, 388-4372 anytime.

ROYAL DOULTON PLATE FOR 1972 ''Mother and Child'' series. Victoria Press Box 732.

WANTED: REFRIGERATORS, freezers, ranges, washers, dryers, dishwashers. 592-4222.

MILITARY BADGES AND medals. Singles or collections. Colin McIntosh 479-2362.

GARAGE SUITABLE FOR STORing 16' boat, leave message, 383-1428.

LAWN MOWER IN GOOD CONDItion, cash. 383-1428.

CANNING MACHINE (BURPEE). Reasonable. 592-7863.

POST-HOLE AUGER FOR 3 point hitch. 642-4110.

WANTED; ELECTRIC KILN, 479-4663.

IF YOU HAVE OLD POSTCARDS please call 595-7567 or 383-8311.

PRIVATE PARTY WANTS TO buy old cut glass lamp. 595-7874

FRIDGES AND FREEZERS bought. 598-7422. All-Temp.

SELL OLD BOOKS TO THE Haunted Bookshop. 382-1427.

TELEPHONE ANSWERING MAchine, remote preferred, 382-0919.

PIANO WANTED, ANY CONDItion, 384-3935, 479-0175.

WANTED; 10 SQUARES, 24'' barn shakes. Evenings, 478-6694.

WANTED: BABY WALKER, spring horse, 595-6721.

TROY BILT ROTOTILLER IN good condition. 477-5897.

WANTED: LADIES 5 OR 10-speed bike, good shape. 598-3929.

KENWOOD MIXER-BLENDER and attachments. 595-8782.

WANTED; WIRE COAT hangers. 477-8101.

109 MISCELLANOUS TO RENT

TYPEWRITERS
Student rentals, manual $9 per month, $25 for 3 months, electric, $25 per month, City Office Equipment, 386-8396.

IS YOUR TELEPHONE UNATtended? You could be losing business. Interconnect rents answering machines. 384-0511, 3586 Quadra.

SAWYER SEWING CENTRE
RENT TO OWN — Domestic and Industrial sewing machines
840 FORT 388-6228

MONTH TO MONTH
Piece or Group
CAMOSUN FURNITURE RENTAL
942 Fort St. 383-3655

115 SWAPS

WILL TRADE 1977 LINCOLN MK. V, fully equipped, one owner, 10,800 miles, like new, plus '76 Fiberform Baja 24 ft. Command Bridge, excellent condition, many extras. For larger power cruiser or motor sailer, preferably diesel. Approx. value $36,000. Contact Rolly, 9-6, 386-8385. Palm Motors Ltd. 3342 Oak St. D-00641A.

1976 SUZUKI TS 250 WILL SWAP for older two door, convertible or whatever. call 479-1766 after 5 or weekends.

WILL SWAP 1968 OLDS CONvertible for a nonconvertible car. Valued at $1,200-$1,500. 474-2664 after 5.

76 TRILLIUM, 13' TRAILER, HAS everything, like new. Value $3750. Will sell or trade for station wagon, 595-1863.

SWAP 1975 LTD FORD WAGON for small car and cash. Or Volkswagen Van. 595-3793 evenings.

'66 FORD VAN, CUSTOMIZED, swap for car and cash or ? Dan, 479-4854.

SMALL OLD HOUSE, NEEDS REpair, Gorge Tillicum area. Open to offers or trade on $35,000. 479-5304.

1973 GMC TRUCK AND CAMPER, trade or sell; 2 tent trailer mattresses, office desk. 479-6206.

116 COINS and STAMPS

THE VANCOUVER STAMP Bourse (26 dealers) will be held at the Sheraton Landmark Hotel (Conference Centre) 1400 Robson St. Vancouver, Sunday, 30 April, 10 a.m.-6 p.m., admission 25c, Special Captain Cook covers are available.

WANTED: CANADIAN SILVER coins, 1966 and before. Also U.S. silver coins, 1964 and before. Paying top prices. 478-8580.

PRIVATE COLLECTION OF stamps, plate block and singles, used and unused, albums, good selection for juniors. 595-5576.

117 ARTS and ANTIQUES

Announcing
OUR NEXT
ESTATE AND ANTIQUE SALE
TUESDAY, MAY 9th.
FOR MORE INFORMATION CONTACT
LUNDS
386-3308 926 FORT ST.

9 PIECE KRUG CARVED OAK dining suite in magnificent condition. Similar to Krug suite sold last month by public auction, for $3600. Ours a steal at $2395. Financing available O.A.C. at Dept. Store rates, Also, Chargex and Mastercharge. We are over stocked and prices have never been lower. We probably have the largest selection of oak and mahogany mirrored vanities in town. Good selection of oak mirrored back and sideboards, from $79.95. Wardrobes from $79.95. Financing available O.A.C. Open nights and Sundays, only 15 mins. from town, 10 from Woolco, Pete's Place. The store for everybody, 786 Goldstream, 478-6000.

OUR NEXT SHIPMENT IS ARriving and we have stock over flowing our doors, that must be sold. 6 piece oak dining suite, table with leaf, 4 chairs and carved sideboard, was $995 now $599.95. Superb walnut 8 piece dining suite, table, 6 carved chairs, and large carved buffet, was $2295 To clear $1295. Mahogany upright piano, regular $795, Special $495. Open nights and Sundays, financing available. O.A.C. Dept. store rates, 15 mins from town, 10 from Woolco, Pete's Place, 786 Goldstream, 478-6000.

THE BLUE URN ANTIQUES IS now clearing furniture stock at substantially reduced prices. Between 10-25 per cent off on most items. There is a wide range of furniture in oak, walnut and mahogany, Included are an oak piano, oak roll top desk, mahogany dining table, apartment size Welsh dresser and numerous other nice pieces. Come in and browse while prices are low. 1133 Fort near Cook St., 383-9913.

MIDMONTH SALE
Extended. See our many reductions at Axiom Antiques, 546 Herald, 383-4214.

SOLID OAK DINING ROOM suite, table and four chairs, buffet with bevelled mirror. $1000 or offers. 653-1392, 652-3422.

NAUTICAL GIFTS, ANTIQUES and replicas at B.C. Coast, Discover Nootka Court, 634 Humboldt St., 385-5522.

COCA-COLA AND OTHER ADvertising collectibles. Buy, sell, trade. Tom, Box 3176, Vancouver - 3.

MAGNIFICENT BLUE BROCADE, gold trimmed French Regency settee. $995. 477-3389.

ANTIQUE COUCH, NEEDS REcovering, $250, must be seen. 595-7918.

ANTIQUE DRESSER WITH round mirror, good condition, $150. After 5 p.m., 385-4128.

FURNITURE REPAIRED. ANtiques our specialty. 478-2539.

CANE DOUBLE BED FROM Dunsmuir Castle. 383-0696.

120 GARDEN SUPPLIES

JOHN DEERE IDING MOWERS, lawn and garden tractors and equipment. J. Grieve Motors Ltd., Saanichton. 652-1642.

GARDENERS, FIR BARK mulch. Agricultural sawdust $5 per yard, minimum deliveries $35. 479-6560.

12 HORSE GARDEN TRACTOR with mower, electric start, hydraulics, automatic, $975. 479-2209.

6 H.P. TORO GARDEN TRACTOR with mower, great shape, $350. 652-1562.

8 H.P. GARDEN TRACTOR WITH mower, in very nice shape, $650. Phone 652-1562.

TORO 19'' WHIRLWIND ROTARY mower, excellent condition. $125. 595-6219.

SEARS 3 HP ROTOTILLER, ALSO 1 outboard motor bracket, reasonable, 383-2034.

NEW B& D LAWN EDGER AND trimmer adaptable to nylon, value, $60, offers. 477-4984.

HOWARD ROTOVATOR, 2 CYLINder, dual wheel, $850 or closest offer. 479-2209.

ATCO REEL MOWER $100. SUFfolk reel mower $100. 595-7258.

5 HP ROTOTILLER FOR SALE, 592-9669.

Fertilizer

MANURE FOR SALE, $20 PER truckload delivered, $1 per bag, minimum 10 bags delivered. 656-1955.

HORSE MANURE WITH FIR sawdust, excellent mulch for bad soil. We load your truck. 652-2860.

SAANWOOD FARMS LTD.
Cow manure, 652-2026 or 652-1743. No Sunday calls, please.

WELL AGED HORSE MANURE. Six yards delivered. $40. 652-2517.

Greenhouses

GREENHOUSES
Cedar frame, sheeted with Coroplast, durable double faced plastic material. Prefab kit 6'x8'. $225, or custom built. Phone for our brochure. 479-7908, 478-1025.

B.C. GREENHOUSE BUILDERS. — Quality aluminum-glass hobby greenhouses. For information — brochures, write 783 Hutchinson or phone 385-2841.

ALL ALUME GREENHOUSES. Prefab aluminum kits or custom built. Call Altek Industries Ltd. 721-3665.

Plowing, Rotovating and Cultivating

385-8198
ANYTIME
4 Bros. MAINTENANCE
ROTOVATING, YARD CLEANUP, POWER RAKING, AERATING, LAWN SEEDING PREPARATION. Equipment for any size garden.
FREE ESTIMATES

DAVE'S LOW-COST ROTOVATING
479-4513
LARGE AND Small Gardens

COOPER-RHOADES TRACTOR SERVICE
478-3143 or 477-5167
Grass or brush mowing, rotovating, loading, haul'ng, lot cleanup.

DON'S TRACTOR SERVICE
477-3913
We rotovate, plow, cut grass and brush also, loading and hauling.

IT IS NOW TIME TO HAVE your vegetable garden rototilled. Call E. Jacobsen's Garden Maintenance. Scandinavian workmanship serving Greater Victoria. 479-6422.

RAMSAY'S LARGEST MOST powerful walk behind tiller, enters 32'' gate, no job too large or too small, average garden, $15. 598-6541.

KAYTER'S ROTOVATING SERvice, no job too big or too small. Powerful machine, enters small gates. 383-8269.

GARDEN ROTOTILLING $20 average garden, heavy duty machines, will enter small gates. Call Murray 598-2185.

HAROLDS ROTOTILLING
Powerfull 20 hp machine will enter 30'' gate. 478-6832, 479-8328.

LUSH LAWN AND GARDEN SERvice — rototating and commercial grass cutting. 479-3687.

ED'S TRACTOR SERVICE
Rotovating vegetable gardens, levelling etc. 479-2204.

ROTOTILLING, ANY SIZE GARden, free estimate. Pete, 384-7961 after 5.

TED'S TRACTOR SERVICE
478-4059 or 478-1490
Rotovating, leveling, Hay cutting

STAN'S ROTOVATING, SMALL gardens rototilled, Brentwood, Central Saanich, Sidney. 652-3704.

KEN'S ROTOVATING, SMALL gardens rototilled, and long grass cut, reasonable rates. 479-1213.

ROTOVATING, BACKYARD, garden plots, 479-5835 or 479-8657.

120 GARDEN SUPPLIES

Seeds, Bulbs, Plants and Shrubs

NURSERY SELLING OUT. Hundreds of house plants, Dahlias, Perennials, shrubs, Orchids, ferns. All week, starting Monday. 1618 Richmond.

GERANIUMS, RED, PINK AND variegated. All No. 1 plants, $12 per dozen. 1909 Hovey Rd. 652-3763.

LOGANBERRY PLANTS, POTted, $1 each. 477-2775, 8 a.m. - 12 noon, Saturday and Sunday.

VENDOR TOMATO PLANTS, 30c ea., cold frame sash. 6533 Oldfield Road.

DAHLIA TUBERS, CHRYSANthemum plants, Moneymaker Tomatoes. Now ready. 384-9976.

Topsoil, Rocks and Fill

SCREENED TOPSOIL WITH sand and manure $12 C.Y.
Minimum Delivery 6 C.Y.
Garden Sand $3 C.Y.
Plus Delivery
Sand — Fill
Road Gravel
Drain Rock
Crushed Rock
Bark Mulch — Coarse 1½"-3"
Bark Mulch — Fine ¾"-1½"
E. NIXON LTD.
Office 385-4431
Nights 479-1937
or 479-2995

"TRIO" SAND AND GRAVEL
per ton
Washed Coarse Garden Sand $3.50
Fine Fill Sand $2.50
1"-1½" Drain Rock $3.90
Road Gravel $2.50
Office 658-5235
Nights: 388-7986
Trio Ready-Mix (1971) Ltd.

NO. 1 SCREENED TOP SOIL, mixed with sand and manure. 7 yards $65, 14 yards $120. Special mix for garden 50% sand and 50% manude $8 yard. Self pickup, 2 yards $18. 478-3322.

TOP SOIL SPECIAL, $29.95 NO. 1 screened, sand, and manure, 2 yds delivered milled cedar chips — ideal for shrubs $10.50 yard delivered. Ray 385-1811, 478-9609.

SPRING SALES!
Topsoil 10-14 yd. loads $7.25 yd. del. Pick your own up on Keating X Rd. Across from Butler Bros. 652-3951, 652-1658.

NO. 1 DARK, BROWN, sandy loam, prompt delivery, small orders accepted. After 4 p.m. Weekends anytime. 658-5172, 479-1582.

TOP QUALITY SHREDDED TOP soil, mixed with sand and manure, 10-14 yard loads. $8.75 per yard. Smaller amounts available. Peninsula Bulldozing. 479-1884.

FOR SALE .6 ACRES OF BLACK peat soil, good fill site, offers, 479-9505.

NUMBER 1 SCREENED TOPsoil, prompt delivery, large and small orders. 658-8921.

PEAT SOIL $10 PER YARD, DElivered in Victoria, 10 yard limit. 112-743-2467.

TOPSOIL, MUST MOVE, $5.50 per yard, minimum load 10 yards. 652-3572.

BLACK TOPSOIL, $9 A YARD, 4 yds. minimum, $15 pickup load, 478-6649.

BY SACK, FANTASTIC BLACK soil, call 382-2843 anytime.

QUALITY TOP SOIL, 12 YARDS, $99, self pickup, $8 yard, 478-2858

125 PETS and SUPPLIES

17c FISH!!

Held over by Popular Demand

Selection Includes:
—Tiger Barbs
—Neons
—White Clouds
—Zebras
—Pearl Danios
—Head and Tail Lights

Huge shipment of AQUATIC PLANTS

TROPICAL FINS & FOLIAGE
2719 Quadra St.
Just North of Hillside
385-1000
OPEN 7 DAYS
Mon.-Fri. 10:30-9
Sat. 9-5, Sun. 1-5

SMALL INTELLIGENT NEUtered male dog, 6 years old, all shots, very cute. Free to right home. 595-6882.

1½ YEAR OLD PUREBRED Rgistered Buff American Cocker Spaniel, available for Stud. 656-4542.

SHETLAND SHEEP DOG, (SHELtie) puppies, sable. Registered and innoculated. Excellent pedigree. Approved home only. 656-5002.

ADORABLE MALE LAB CROSS, approx. 8 weeks, for sale, good country home with children. Has begun training. 382-7530.

BUYING A PUPPY? CALL Victoria City Kennel Club "Watchdog" for advice. 385-2233.

PET BUNNIES FOR SALE. Black and white, 6 weeks old, $5. each. 384-4273.

REGISTERED PURE WHITE male Afghan one year, to good home. 721-5075.

23 GAL. TANK, DYNAFLO filter, pump, fish, etc. $60 or offers. 595-1881 after 4:30.

DOG CRATE, ALUMINUM, 18"X2' deep, $50; portable aluminum pen, 4'8"x10' long, $125; 658-5853.

WANTED: COCKAPOO PUPPY or young female. Phone 385-2082 after 5.

BLACK LAB, MALE, 8 MONTHS old, needs a home, great with kids. 595-3435 after 5.

WANTED: MEDIUM - SIZED shorthair dog, housebroken. 592-9515.

PUREBRED IRISH SETTER, spayed female, 2½ years old, hunting trained. 479-8111.

FREE TO GOOD HOME, spayed female, rottwiller cross St. Bernard. 478-5486.

REGISTERED BULL MASTIFF pups, available end of May for information phone 479-4405.

FOR SALE. 1978 BANDED Gloster canary and budgies. 386-9236.

12-YEAR-OLD QUARTER HORSE gelding needs experienced adult rider. $600. 656-1470 after 5.

FREE TO GOOD HOMES, SAmoyed Shepherd cross pups, beautifully marked, 656-2382.

SPRINGER SPANIEL PUPS, $80 3 females only, Liver and white. 478-8429.

REGISTERED FEMALE SILVER miniature poodle, very friendly, $150 firm. 656-4195.

FREE TO GOOD HOME, SMALL spayed Lab cross pup, 11 months. 598-8166.

FREE TO GOOD HOMES, 2 baby guinea pigs, both male, curly haired. 477-4731.

CHESAPEAKE RETRIEVER pups. Excellent hunting quality, good field trial potential. 652-2041.

GREATER VICTORIA DOG OBEdience Training Club. Phone 592-7310. Puppies taken at anytime.

SEALPOINT SIAMESE KITTENS, 8 weeks, $25. 652-1559.

FLUFFY BLACK MALE KITTEN, 8 weeks, 383-5258.

BLACK LAB PUPS, $50. 1210 Stellys. 652-2572.

JACOBINS FOR SALE.
598-6474.

OLD ENGLISH SHEEPDOGS. Puppies. Calgary. 242-3981.

DOG GROOMING BY CERTIFIED groomer. 478-5262 or 478-2714.

PEEKPOOH PUPS, $100.
Phone 478-8405.

ORIENTAL FRILL PIGEONS for sale. Phone 384-5055.

OLD ENGLISH SHEEP DOG pups, purebred, phone 384-7847.

125 PETS and SUPPLIES

SPECIALS
New shipment of baby budgies, $11.98; peach faced love bird $49 each or $89 pair; silver button quail $12.98 each or $25 pair; cockatiels: gray $49, pied $99. 10% off cage with purchase of a bird. We have show cages. The Bird Cage, 3619 Shelbourne Plaza, 477-3811.

REGISTERED AMERICAN water spaniel pups, sired by Canadian champion, sire and dam 1975 Canadian first and second in breed; good show prospect, excellent hunting stock and family dogs. Victoria, 479-9406.

DOBERMAN, NO PAPERS, FREE to right home, after 6, 112-629-3730.

RABBITS WANTED, WILL PICKup. 642-4496.

50-GALLON AQUARIUM, SLATE bottom, $50. 382-0830.

127 CHICKS, POULTRY HATCHING EGGS SUPPLIES

CHICKS
Barreds, Rhodes, Harco's, Buff Orpington, meat type. Also rare breeds, turkeys, ducklings and goslings, 656-4129 for price list.

7' CEDAR FENCE POSTS, $1.25; 12 laying hens and rooster, $15. Rhubarbs 20c lb. 479-2938.

LAYING CAGES, SIX CHICKENS per cage, unit length 8'. 642-5381.

LEGHORNS, 2 YEARS OLD, LAYing, $2.50 each. 652-3704.

128 LIVESTOCK SUPPLIES AND EVENTS

FARM AUCTION
Sat. April 29th at 1 p.m. The Harvey Farm on Thant Rd. off Highland Rd. 3½ miles north of Thetis Lake underpass off the Trans Canada Highway. Signs will be posted. 2 tractors, 1 diesel with loader; forage harvester; rotovater; discs; cultivators; irrigation pipe; rotary mower; plows; chainblocks; hand tools; and many more miscellaneous items too numerous to mention. Bred cows, feeder cattle, and poultry. Terms, cash or cheques. For further information phone 478-3483. Auctioneer T. J. Boyles, Sale Cowichan Valley Livestock Auction.

LIVESTOCK AUCTION, SUNDAY, April 23rd, at 1 p.m. at Yellowpoint, 7 miles North of Ladysmith, watch for signs, featuring feeders, steers and heifers, and also poultry. Any livestock or farm machinery invited. For information 245-4283.

EXPERIENCED WESTERN RIDing Instructor available. History includes wins in QH and Open Events such as Cowhorse, Halter, Pleasure, Equitation, Cutting and English Events. Instruction for all ages. Phone 478-1143 after 5 p.m.

SAANICH PENINSULA ALL ARAbian Horse Show, July 15-16, open to Purebred, Anglo and Half Arabians, will be offering a full slate of halter and performance classes. Prize list at Tack stores, or phone Mary Kierans 656-3697 after 6 p.m.

FOR SALE OR LEASE 14.2 HH Arab thoroughbred mare, 7 years old, good disposition. Started in dressage, excellent show potential. Complete English tack. "Also pasture for lease." 479-7505.

APRIL 30TH, COWICHAN 4-H horse club show, CEF permit show, classes $3 each. Ribbons to 6th. For information call 748-1383 or 746-4892.

MUST SELL, WELL BRED REGistered ⅞ Arab mare 6 years old, Western and English, excellent show material. Suit young rider. Offers on $900. 478-0428 after 5.

RIDING RING SPECIAL
CEDAR HOG FUEL
The more you buy, the cheaper the load. Mander Trucking Ltd., 385-3041, after 6 477-5053.

SPRING CLASSES NOW IN SESsion, qualified instructor will train you and your horse at your place. Dressage, Hacks, Hunter, and Jumper. Phone Sue 743-4769.

BARNSBY 16" ENGLISH SADdle, pony club approved, used 2 months, $200. Also pad, $5 and bridle $25. All like new. 642-4496.

LOWERY & YOUNG TRUCKING
Agricultural sawdust-shaving and cedar hog fuel. 385-3041, after 6. 477-5053.

REGISTERED THOROUGHBRED gelding, 6 years old, good natured, good home only $600. 743-2159 Cobble Hill.

SOOKE SADDLE CLUB, ENglish schooling show, April 30, 1978, 9 a.m. Sooke River Flats, 642-5735, 642-5960.

PUREBRED ARABIAN BROODmare for sale. National Champion bloodlines. May consider lease with option, 743-9441.

MOVING, MUST SELL 9-YEARold Bay mare, very spirited, needs experienced rider, asking $500 or close offer. 642-3717.

REGISTERED QUARTER HORSE mare 15.2 hh, 6 years, very green, just started over fences, excellent show prospect. 478-3767, 478-1227.

BEAUTIFUL WHITE, WELSH pony, schooled English, gentle disposition, exceptional for beginners, $400. 478-1227 642-3763.

JOHN MACNUTT TRUCKING
Sawdust—Shavings—Hogfuel
LARGE OR SMALL LOADS
479-6560 479-1908

OUTSTANDING ARABIAN COLT by El Brillante, show quality, 743-9441.

FOR HORSESHOEING, TRIMming or corrective work, 478-1646. Stanley Cosburn.

BOARDING SPACE FOR HORSES, near Thetis Lake Park, 384-3935, 479-0175.

SADDLE, TACH AND BLANKET repaired or make to order. 384-7238.

FOR RENT, 4 ACRES PASTURE, fenced, water, reasonable. Phone 656-5307.

6 YEAR OLD ARAB CHESTNUT, gelding, 14.2 hands, greenbroke, Laura, 479-5084 after 5 p.m.

WHITE ROSE PIGGERY, YORKshire boar service. Pick-up and delivery. 478-5153.

5 YEAR OLD GREY REGIStered throughbred gelding. Call 477-4435.

RABBITS CROSSBREDS AND PEdigreed purebreds. Meat breeding stock, pets. 477-3687.

THROUGHBRED QUARTER horse mare, 2 years old, must have good home. 598-8727.

FRED BALL LTD.
Just arrived, Circle J Horse Trailers. Fred, 652-2050, Bob 656-2305.

FOR SALE, SPLIT CEDAR fence posts, $1.25 each. 642-5486.

MILKING NANNY, $65; DOE kids, $30, 479-5741.

ENGLISH SADDLE, GOOD CONdition, $85. 385-1361, ext. 31.

GERMAN SIEGFRIED STUBBEN 18", excellent condition. 478-6741.

BARRY ALLEN HORSESHOEing. Phone 478-5278.

HAY, WELL CURED, BARN stored, $1.25 a bale. 652-1530.

GENTLE MILKING GOAT, SAANen. Due to kid July 25. 479-7983.

GOOD HAY FOR SALE. PHONE Duncan 746-5995.

GOOD LOCAL HAY FOR SALE, $2.00 a bale. 652-2326.

MANURE FOR SALE BY BAG 50c or load. 652-2326.

FOR SALE, 2-YEAR-OLD SUFfolk ram, $25, phone 642-5486.

ARAB PINTO, 300 ENGLISH, 3 years old, 13 hands, 656-7037.

FOR SALE: STRAW FOR BEDding. 478-3826.

2 GOAT KIDS, $10.
479-2440

130 HEAVY EQUIPMENT and MACHINERY

HALF-YARD INSLEY CRAWLER backhoe, 30' Crane boom, no power, "as is, where is," $1000; ⅜ yard Hopto backhoe with shovel bucket, both engines rebuilt, $7500. Lake Equipment Sales Ltd., dealer license D38544, 462 Duncan St., Duncan, B.C. (112) 748-3103.

'63 TRAILMOBILE 40' REFRIGerated trailer with Thermo-King unit. $10,000. or offers. '65 Collins 40' flatdeck, $4,000 or offers. RTO 9513 transmission, good condition. $1,000 or offers. Phone 478-5938.

COMPRESSOR, DE VILBISS 100 S1, 110-220 volt, rebuilt, complete, $400. Phone Engineer YMCA 386-7511, 8-12, Monday-Friday.

ELECTRIC MOTORS, VARIOUS horse powers up to 7½, 3 phase, $10 per hp. 642-3298.

GOOD USED FORD BACKHOES from $7000. Don Mann Excavating Ltd. 479-8283.

25-TON CRANE
Bay City model 190, rubber tire carrier, $9,000. 478-2822.

130 HEAVY EQUIPMENT and MACHINERY

JOHN DEERE
ISLAND EQUIPMENT LTD.

SPRING SALE
USED HEAVY EQUIPMENT
Sale Ends May 12

CRAWLER LOADERS
931 Caterpillar 1975 Model, multipurpose bucket, low hours;
Reg. $23,750.00
SALE
$20,500.00
350 Case 1975 Model, good condition, 4 in 1 bucket;
Reg. $12,500.00
SALE
$11,750.00

CRAWLER DOZER
D4 Caterpillar 1946 Model, hyster winch, in running condition;
Reg $3,800.00
SALE
$2,650.00

WHEELER LOADER AND BACKHOE
JD Backhoe 1973 Model, extendacle dipperstick, reconditioned throughout;
A GOOD BUY AT
$12,500.00

CRAWLER EXCAVATOR
580Bt Hy-Mac 1972 Model, two position boom and dipperstick, rebuilt Ford Diesel engine
Reg. $22,000.00
SALE
$20,400.00

SKIDDER
JD 440A Skidder 1967 Model, R.O.P.S. canopy, spare wheel, engine reconditioned;
Reg $9,950.00
SALE
$9,250.00

On-the-Spot low down payment financing available to qualified purchasers. Our inventory of used machines is low, trades are welcome.

In Victoria Call ALEX McGRATH 478-9535

ISLAND EQUIPMENT LTD.
NANAIMO
Trans Canada Highway South
754-7735
Victoria
1096 Goldstream Avenue
478-9535
CAMPBELL RIVER
1741 - 14th Avenue
286-1333
Dealer Lic. No. D00812A

135 FARM IMPLEMENTS

ESTATE AUCTION
FARM EQUIPMENT
SELLING SAT., APRIL 29—11 a.m.
For the Estate of
Dr. A. E. Aho,
Doole Road, Ladysmith,
Vancouver Island
Int. 724 Tractor and Loader; UTB 45DT Tractor; Farmall Tractor with Mower; New J D. Baler; J.D. Mower — Conditioner; Krone Swather; Zweeger Tedder; Pop-up Loader; Rotovator; Brush Cutter; Cyclone Fertilizer Spreader; Post Hole Auger; 2 O.H. Tanks; Case Spreader; Wheel Fertilizer Spreader; Hay Elevator with Motor; Cattle Chute (Powder River); Cattle Scale; Packer. Also complete irrigation System and Pipe Trailer.
For further information contact:
Paton and Smith Farm Services Ltd.,
Box 23, Milner, B.C.
530-9748

Pumps, Irrigation Equip.
Domestic Water Systems
Butler Brothers
Equipment Ltd.
652-1121

M. F DOUBLE PLOW, $175; REversible buckets, $90; cultivator tool bar, coil spring type, $275; 50" Howard rotovator, selectateth, $475; all 3-point hitch. 1360 McKenzie.

ISLAND'S BEST STOCK OF good, used and reconditioned farm tractors, mower conditioners, harvesters, planters, and other equipment. J. Grieve Motors Ltd., Saanichton, 652-1642.

NEW CASE TRACTOR, 446, WITH J70 hydraulic tiller, K44 rotary mower, cost $5000, asking $3800. 658-8081.

1948 CASE TRACTOR, POWER take-off, 3 point hitch, live pulley, on side, A-1 condition, $750 478-5432.

SEARS 12 H.P. GARDEN TRACtor with blade, tote bucket, 3-point hitch, chains, weights, etc. Excellent condition, $1200. 478-5692.

1966 FORDSON MAJOR DIESEL with loader and hoe, $2900. 478-2687.

HOWARD ROTOVATOR, 2 CYLINder, dual wheel, $850 or closest offer. 479-2209.

12 HORSE GARDEN TRACTOR with mower, electric start, hydraulics, automatic, $975. 479-2209.

YANMAR 155D TRACTOR
656-7119.

148 LEASE VEHICLES

ENSIGN LEASE LTD.
Quadra At Caledonia

LEASE
1978 Cordoba
$163 Per Month
3 Year Net Lease
CONTACT
ROY HUGHES

ENSIGN LEASE LTD.
Quadra At Caledonia
Dealer licence number D548B
386-2411
Open Weekdays Till 9:00

150 CARS FOR SALE

SACRIFICE
Must sell 1972 Chrysler Newport Custom 4-door complete with P.S., P.B., P.W., electric door locks, fully automatic A-C, new paint, dark green with white vinyl top, trailer-hitch, 60,000 original miles. No reasonable offer refused, 477-0390.

74 ELDORADO
Finished in a beautiful silver with black vinyl roof. A very elegant car. YATES AUTO SALES LTD. 850 Yates 388-7722. D-01610A.

'74 MONTEGO MX, AIR CONDItioned, Michelin tires, vinyl roof, excellent condition. 656-1613.

SHOWROOM CONDITION, 1975 Cougar XR7, 16,000 miles, phone 477-7146 after 5 or on weekends.

'76 MONZA 2 DOOR, V8 4 SPEED. Alloy wheels, radio-tape, $3950. 656-3538.

'73 BELAIR WAGON, AUTOMATic, power steering, power brakes, radio, $2195. 382-1473.

TWO 1972 FORD CORTINA "L" wagons, $1,200 both. 537-5897.

1969 ALPINE GT WITH GOOD 2800 Capri V-6, $400. 477-7048.

150 CARS FOR SALE

SUBURBAN MOTORS

LET'S MAKE A DEAL!

77 BOBCAT VILLAGER DEMO	$5195
77 COMET 2 door, V8. demo	$5195
77 COUGAR, 2 door. BROUHAM	$6195
77 PLYMOUTH, 4 door. EX-POLICE	$2495
77 ASPEN, 4 door. 6 cyl., automatic	$4795
77 BOBCAT Wagon. V6, Automatic	$5495
77 COUGAR XR7. 302, V8, Automatic	$6195
77 BOBCAT, 2 door. 4 cylinder, automatic, radio	$3995
77 TOYOTA MKII, 4 door. 6 cyl., automatic	$5595
77 COLONY PARK WAGON. DEMO!	$9995
77 MONARCH 2 door "S". V8, automatic	$6495
76 CAPRI II, "S". "BLACK CAT"	$4995

Financing by Ford Motor Credit On Approval

SUBURBAN MOTORS
3377 Douglas St.
386-6131
Dealer Lic. 00403A

J. C. MOTORS LTD.

77 COUGAR XR7	$6695
76 PINTO 4-speed	$3195
75 PINTO Wagon 4-speed	$2995
74 PINTO 4-speed	$2395
74 CAPRICE Ht. Loaded	$3195
74 AUSTIN Marina	$1995
73 TOYOTA 1600 Sedan	$1695
73 FORD LTD HT V-8	$2695
72 IMPALA 4-dr., H.T., AT	$2195
72 TOYOTA 2-dr.	$1595
71 FIREBIRD V-8 3-speed	$2995
71 DATSUN 510 4-speed	$1395
70 LE MANS H.T. Auto.	$1795
69 FORD XL 2-DR. Ht.	$1295
69 TORONADO Loaded	$1995
69 SPITFIRE Roadster	$1995
68 T-BIRD Loaded	$1695
67 DODGE HT V-8 auto.	$1295

837 YATES D-00115A 384-0921

76 CORDOBA
Low mileage, one owner, blue with white leather interior, power brakes, power steering, cruise control, 8 track, air-conditioning, power windows, power seat, ET Mags, and radials, $5800. 384-5605, ask for Theresa.

CONVERTIBLE
'70 COUGAR, V-8 auto, buckets, console, radio, mags, red exterior with black interior act fast $2495. ESQUIMALT AUTOMART LTD. 480 Esquimalt Rd. 382-7195. D-00856A.

56 CHEV 4-DOOR AUTOMATIC, 63 Corvair van, 63 Falcon automatic station wagon, 67 Cortina automatic station wagon; offers, sell or trade, all tested to 79. 1725 Kings Rd. 385-8771 after 4 p.m.

ONE OWNER
1974 Vega Tudor 3-speed, automatic, radio, brand new snow tires, 38,000 original miles, maintained like new; can finance at bank. Duncan, 748-4850.

ECONOMY CLASS
1976, one owner Ventura, 4-door automatic, 260 CID engine, averaging 24 mpg; as new throughout, lots of extras plus low mileage. Offers, $4200. 478-2871 5-7 p.m.

1975 BUICK APOLLO 4-DOOR, one owner, 29,000 miles, economical 260 engine, vinyl roof, etc., totally immaculate; $3585. John Ladd, 384-1721, 592-3121, Sports and Classic Cars. D00244A.

MUST BE SOLD
Trades considered on super clean 73 Olds 98 Regency 4-door hardtop, all power, new paint; must be seen. 385-5265.

1974 TOYOTA COROLLA 1600 wagon, radio, 4-speed, extra clean and well cared for; $2350. John Ladd, 384-1721, 592-3121. Sports and Classic Cars. D00244A.

1970 PONTIAC SAFARI STATION wagon, automatic, power brakes, power steering, trailer hitch, excellent condition, asking $1350. 478-1582.

'74 DODGE DART
Excellent condition, 225 six, P.S., auto; 46,500 miles. Asking $3500. O.N.O. 477-0245.

1970 Toyota Corona
4-door standard, 41,000 miles, local car, very sound, $1695. 656-2700.

1970 VOLKS BEETLE, RADIO, gas heater, 77,000 miles, body rough, runs excellent. Offers. 479-0092.

1969 LINCOLN CONTINENTAL Mk. III, tested, AM-FM radio, new tires, recent top end overhaul; $3200. 382-8670.

MUST SELL 1968 PONTIAC PARIsienne, 55,000 on engine, clean, good working order, tested; $650 or best offer. 652-2139.

'78 CHRYSLER LE BARON, classic cream, leather seats, 318 auto, $6995, trades welcome. 595-3654.

'76 MONZA TOWNE COUPE, 8 cylinder, auto., power steering, power brakes, de luxe interior and others. Evenings, 643-3020.

'69 BUICK SKYLARK, 2-DOOR hardtop, vinyl roof, one owner, uses regular gas, 350 V-8 automatic. $1300. 478-7367.

MUST SELL, '69 BUICK SPORTS wagon, power steering, power brakes, sunroof, 350 motor, very good condition, $1000. 479-0884.

1976 VOLARE STATION WAGON, power steering, power brakes, automatic, radio, good condition; best offer. 479-4541.

1969 VOLKSWAGEN BUG, NEW motor and transmission, bored to 1700 dual Webber carbs, new metallic paint. Phone 658-5652, Larry.

'68 VAUXHALL, MOTOR GOOD, needs other work; offers on $200. 479-8959.

150 CARS FOR SALE

DOUGLAS
VOLKSWAGEN
AUDI

Your Largest Volkswagen Audi Dealer On The Island!

IMMEDIATE DELIVERY

VW RABBIT Champagne II EDITIONS
—ALL MODELS—

RECREATIONAL AND COMMERCIAL!

77 VW WESTFALIA. Fully equipped, glass top, and only 3,000 miles!	$9195
77 VOLARE Station Wagon. 6 cylinder, power steering. 19,000 miles!	$5195
77 FORD E150 Van. V8, automatic, power steering, power brakes, radio, dual tanks, carpeted and lined!	$6995
76 CHEV. CHEYENNE, ¾ ton, and canopy. V8, automatic, camper package, power steering, power brakes, AM-FM radio.	$5995
76 DODGE 1 ton, flatdeck, on duals. V8, automatic, power steering, power brakes, radio, and low mileage!	$5295
76 VW Panel Van, 4 speed	$4995
74 VW CAMPMOBILE. Raised top, Deluxe interior.	$5995
73 INTERNATIONAL, ½ ton. Exceptionally clean, and low mileage!	$2395
73 CHEV. 9 passenger station wagon. V8, automatic, power steering, power brakes, radio.	$2695
73 VW WESTFALIA Campmobile. Fully equipped.	$5395
72 FORD ¾ ton, complete with 8½' camper. Automatic, power brakes.	$3995
64 DODGE pickup and canopy. AS IS!	$495

ON DISPLAY
AUDI 5000

100% Financing on Approved Credit
Scotia Plan!
To Choose From

Douglas Volkswagen Ltd.
3329 Douglas Street
388-5466
Dealer Licence 00341A

PAINTER MOTORS LTD.
2936 Douglas
75 HONDA Hatchback sunroof
73 ASTRE wagon, auto, radials
73 MUSTANG Fast Back auto.
73 TOYOTA Corolla 1600 auto
73 GRAN Torino squire Wgn.
72 CUDA V-8, buckets, mags
72 CHALLENGER Auto., PS, PB.
72 DATSUN 240-Z. Radials
71 SPITFIRE. New motor, radials.
70 TORINO Convertible
70 VW BEETLE
70 DART 2-dr. HT, V-8 auto
69 SPITFIRE 4-speed, new radials
67 COUGAR V-8, auto., P.S., P.B.
100% BANK FINANCING O.A.C.
D-00346B 385 1155
(After hours: 385-0122)

74 VOLKS Beetle
4-speed, radio, low mileage, local car. To test drive please call BOB FAYLE at CORNELL-CHEV-OLDS LTD., 3050 Douglas, 385-5777 or (res.) 382-2944. D-00681A.

IMPORT WAGON
73 MAZDA RX3, 4 Dr., 4 spd., reasonably priced, $1895. GARDEN CITY AUTO SALES LTD. 2978 Douglas, 382-9111. DL 00319A.

1965 4-DOOR, HARDTOP PARIsienne, good running order. No repairs to be done. Sacrificing $800. 652-9957.

71 TOYOTA COROLLA 2-DOOR, very good condition, recent tune-up and front brake job. $1300 or best offer. 382-9878.

MOVING MUST SELL '73 CRICKet, body and paint in good shape, new muffler and exhaust, $1200, 385-3275.

'71 DEMON, 6 CYLINDER, AUTOmatic, radio, radials, good condition. $1,600 or offers. 478-3217.

1974 PONTIAC LEMANS, V-8 AUtomatic, must sell, offers, 386-0730, 383-0100.

'72 GRAN TORINO, $2,000 OR best offer. 479-9794 after 4 p.m.

150 CARS FOR SALE

THREE POINT MOTORS

DATSUN
Mercedes-Benz Sales and Service

BRAND NEW 1977 DATSUNS
OFFERED AT GIVEAWAY PRICES ONLY A FEW LEFT
NEW CAR GUARANTEE
SAVE!
OR STEP UP TO A 1978
DATSUN
B210 Deluxe 4-spd. trans. Rich metallic maroon. No. 8-D78.
Special Price
$4178
mmediate Delivery
No Down Payment
On Approved Crd.
BUY IT OR LEASE IT
THE DATSUN Of Your Choice
Competitive Rates
Open Weekdays 'til 9
2620 GOV'T AT HILLSIDE
385-6737
Dealer Licence D00740A

THREE POINT MOTORS

ART BOYER
1972 PONTIAC CATALINA, 4 door, V8, automatic, power steering, power brakes, radio, electric windows, air conditioning, and only 30,000 miles! Empress Pontiac Buick GMC Ltd.
382-7121 DL 01227A Res 592-9301

URGENT
1973 Datsun 610, 4 speed, must sell this week, this car is in excellent dondition will bring to your place for test drive, $500 below lot value, at $1,750, 595-3866 anytime.

LOW MILEAGE
73 TOYOTA CORONA 4-door Sedan. Automatic, bench seat, radio. Blue, white vinyl top. Clean throughout, $2295. GARDEN CITY AUTO SALES LTD., 2978 Douglas, 382-9111. DL 00319A.

1975 VOLKSWAGEN DELUXE rabbit hatchback, 34,000 miles, new Michelin radials, mags, sunroof, reclining seats, safety wheel etc. Yellow black interior, tested till April 79. $2,975 firm. 592-3010, anytime.

72 GRAN TORINO
V-8 auto, P.S., P.B., radio, immaculate inside and out $2395. ESQUIMALT AUTOMART LTD. 480 Esquimalt Rd. 382-7195 D-00856A.

PRIVATE SALE; IMMACULATE 1972 green Matador sedan, small V-8 automatic, radio, etc., only 26,700 original miles, loaded with extras, truly a premium car; open to offers. Phone 478-6560.

1974 BUICK CENTURY, LUXUS, automatic, power steering, power windows, power trunk, air conditioning, radio tape deck combination, 34,500 miles, good tires 477-5266 after 5.

'69 CONVERTIBLE
Cougar XR7, excellent condition, Esso Car Clinic tested, fully guaranteed. E. Levecque, 592-2455 days, 388-6076 nights.

RARE
'63 BUICK RIVIERA
Leather interior, good condition tested till June. 478-5932.

'68 LINCOLN, 2-DOOR HARDTOP, power everything, auto dimmer, air, tape, cruise control, 25 M.P.H. highway, needs paint. Best offer. 479-6459.

1974 DODGE CHARGER SE Brougham, vinyl roof, V-8 automatic, power steering, power brakes, $2850, 592-3540, Super Motors Ltd. DL00094A.

'73 FORD CUSTOM 500, POWER steering, power brakes, very good condition, $2000 or best offer, 598-5819.

CLASSIC 1959 FORD CONSUL, motor good, brakes need slight work, economical; first $200 takes. 656-6846.

1965 LINCOLN CONTINENTAL, runs very well, needs minor repairs, must sell, best offer. 478-5558.

'72 TOYOTA COROLLA, RUNS well, good mileage, offers. 478-5908.

MUST SELL, '64 FORD FAIRlane station wagon, $450 or best offer. 384-9849.

SUNROOF
1974 Duster, excellent condition, 9-5 384-4232, after 5 385-0257.

MOVING — MUST SELL 1973 Pinto squire wagon. Good condition. 383-0896.

'72 AUSTIN MINI, EXCELLENT, new brakes, clutch, radials, $695, 385-6404.

150 CARS FOR SALE

De Pape
INDOORS AT 779 PANDORA

'74 CORVETTE
350 Auto., P.S., P.B. Power windows, air, leather, stereo, raised white's mags. Gorgeous car. Black is beautiful.

77 CADILLAC
4-DR. Sedan de Ville. All luxury options including: air, stereo. 12,000 miles. Immaculate.

76 SEVILLE
Cadillac, 4-dr., all luxury opions including: Moon roof, leather, air, and stereo. Gorgeous colour combination. Drive it today!

76 CADILLAC
4-Dr. SEDAN de Ville, fully powered. All luxury options. Local automobile with only 20,000 miles.

75 CADILLAC
COUPE DE VILLE, all power options, air, stereo, traded to us by local owner with only 30,000 miles.

73 Mercedes 450SL
Hardtop and convertible top, auto, fully powered, air, stereo.

74 JENSEN
Interceptor III
J-Series Coupe, air conditioning multi-plex 8-track stereo system, power windows, leather interior, one owner, beautiful condition.

67 Rolls Royce
72 Pinto
72 Ford Convert
76 TR-6, O'drive

'66 OLDS Toronado
Fully powered. Very well kept.
BARGAIN PRICE $1495

68 Datsun Wagon
4-dr. runs great.
BARGAIN PRICE $895

72 Toyota 1600
4-speed. Radio. Very clean. Runs well.
BARGAIN PRICE $1495

OPEN 8:30 to 5:30
CLOSED SAT-SUN
DePape Motors Ltd.
779 Pandora 384-8035 D-00264A

S&H TOYOTA

77 VOLARE
2 dr. auto. P.S. $4895

77 TOYOTA
MARK II 4 dr. auto. P.S., air conditioning, 3600 mi. $6895

76 SUNBIRD
2 dr. auto., 19,000 mi. $3995

75 ASTRE
Hatchback auto, radio. $2995

74 VALIANT
4 dr. auto. 6 cyl. Radio $2995

73 MAZDA
PU and canopy, 39,000 mi. $2595

72 COROLLA
1600, 4 dr. 4 spd. $1695

'71 COMET
4 dr. auto, very clean. $1995

SAUNDERS AND HITCHMAN LTD.
2040 Cadboro Bay Road at Fort and Foul Bay
Dealer Licence D01751A
592-2471

S&H TOYOTA

76 VENTURA SJ
Finished in a beautiful firemist with Landau roof and red leatherette interior. Includes 350 auto, P.S., P.B., radio. Just like new. Factory mags. YATES AUTO SALES LTD. 950 Yates 388-7722. D-01610A.

TRADE-INS MUST GO!
77 HONDA Civic $3695
Classic 59 CADILLAC Ambulance.
70 FORD, Camper's Special $2495
75 FORD ¾ ton—sharp 2 tone $3695
Phone Ross 474-2154 or 642-4416. Buy Right Homes Ltd. DL01927.

FIREBIRD
1975 — excellent condition, many extras, for the economy-minded but with a sporty appearance. 6-cyl. engine, $4,500. 477-8570, evenings.

71 FIREBIRD
350 cu. in., buckets, console, radio, new rubber. As new, $3295. ESQUIMALT AUTOMART LTD., 480 Esquimalt Rd., 382-7195. D-00856A.

73 CHARGER SE, 400 MAGNUM, 456 rear end, special paint, mags, tires, tape deck, excellent condition. GARDEN CITY AUTO SALES LTD., 2978 Douglas, 382-9111, D-00319A.

STATION WAGON
One owner, '76 Hornet Sportabout. 18,000 miles, in immaculate condition, loaded with extras. Asking $3995. 384-5016.

FOR SALE: 75 CORDOBA, power steering, power brakes, air, cruise control. First reasonable offer accepted. Will consider trade for Chevy van. 595-2558.

64 FORD FAIRLANE 2-DOOR hardtop, 289 cu. in., good body, needs interior work and paint, $350. 385-6976 after 5 p.m. ask for Keith.

RARE '65 FORD GALAXIE XL500, excellent condition, tested, 2-door hardtop, 390 rebuilt motor, rebuilt 3-speed auto, bucket seats, dual exhaust, 474-1088, Langford.

'75 CORDOBA, POWER STEERing, power brakes, cruise control, air, 32,000 miles, steel grey, red vinyl roof. Asking $5,700 or nearest offer. After 5 p.m. 595-2558.

1973 GRAND-AM PONTIAC, PS, PB, tape deck, air conditioning, low mileage, deep red with white vinyl roof, excellent condition. $3500. 385-9921.

'65 MUSTANG FASTBACK 2 PLUS 2, 289. Auto. Power steering, dual exhaust, new paint, low mileage. Must be seen. $3,500. 479-2929.

1977 OLDS 98 REGENCY, EVERY option imaginable, replacement cost $12,500. Want offers? 595-4207 days, and after 5, 384-2306.

$225
62 Falcon station wagon, 6 standard, radio, tested, good cheap transportation. 383-6158.

75 GREMLIN, V-8, 3-SPEED, extras. 382-0441.

150 CARS FOR SALE

METRO TOYOTA

CLOCK STOPPING!
SUPER SHOPPING TIME
Ends This WEEKEND!
Our Prices Are So Low We Can't Advertise Them!
LAST WEEKEND!
62 CARS & TRUCKS SOLD!
Take Advantage of These Low, Low Prices!
TRADES WELCOME!
100% Bank Financing O.A.C.
(We specialize in debt consolidation)
ANY REASONABLE OFFER ACCEPTED!
OPEN 9 AM-12 PM
OVER 150 ESSO TESTED USED CARS
COME ON DOWN!
386-3516
Metro Toyota Ltd.
625 Finlayson
Dealer Lic. 00431A
METRO TOYOTA

150 CARS FOR SALE

VICTORIA DODGE CHRYSLER
ON YATES

77 TOYOTA CELICA	$6895
77 ASPEN 4 dr. auto. 6 cyl.	$4995
77 VOLARE 4 dr. auto. 6 cyl.	$4895
76 CORDOBA, Loaded. black	$6495
76 CHRYSLER NEWPORT, air	$4695
76 CHEVETTE 2 dr. auto.	$2995
76 HONDA Hatchback	$3695
75 VW Sunroof	$3395
75 TORINO X-police car	$1695
75 VW Window van	$4595
74 CHEV PU	$3295
73 CHALLENGER	$3995
73 INT 4x4	$3295
72 COMET 4 dr. auto.	$2195
71 CHALLENGER	$2995
69 PUGEOT. One owner	$1295
68 DART Auto.	$1795
68 VW Bug	$1295
67 PONTIAC 4 dr. auto.	$ 795
67 BEAUMONT 4 dr. auto.	$ 795

30-DAY 100 Per Cent POWER TRAIN WARRANTY (1973 and NEWER)
—12 month extended power train warranty available.
—3 year oil changes at manufacturer's specifications in all used cars at no cost to you.

PICK YOUR CAR PICK YOUR PAYMENT

EXAMPLE:

Amount	$1,000
Months	12
Interest	$68.96
Payment	$89.08

Other amounts available up to 48 mbnths. Above example computed an annual percentage rate of 12.5 per cent on approved credit.

VICTORIA DODGE-CHRYSLER
Hours: Mon.-Fri. 9-9
Sat. 9-6
DL. No. D00867A
384-8174

Wille Motors

CARS

'70 DUSTER V-8 auto	$1995
'71 ROADRUNNER 383 4-sp	$2295
'72 GALAXIE 500 2-dr. ht.	$2895
'73 CHARGER Htp.	$2995
'74 BOBCAT Hatchback auto	$2995
'75 DODGE Wgn. loaded air	$5195
'75 PINTO sport 2000	$3195
'77 VOLARE Deluxe Coupe	$4595
'77 CORDOBA 2-dr Ht.	$6995
'77 ASPEN 2-dr. coupe	$4595
'77 ARROW Hatchback	$3295

TRUCKS

'67 FORD ¾-ton pickup	$1395
'67 FORD ½-ton pickup	$ 995
'72 FORD ¾-ton 4x4	$3895
'73 CHEV. Crew cab 1-ton	$5495
'73 MAZDA pickup - canopy	$1895
'73 BRONCO 4x4	$3495
'73 RANGER XLT ¾-ton with 9 ft. Security Camper	$6295
'75 TOYOTA P.U. w-canopy	$3295
'75 DODGE Club Cab	$4295

VANS AND MOTORHOMES

'74 WINNEBAGO Brave 18'	$12,700
'74 ECONOLINE ¾-ton	$3195
'75 GMC IT LWB	$4295
'75 MAXI 5-passenger	$5595
'76 FORD F-20 van auto	$4995
'77 GMC Van 350 auto	$5695
'77 MAXI-VAN CONVERSIONS from	$11,700
'77 GMC ¾-ton Van	$5495
'77 CAMPERETTE 8 ft	$1695
'78 SECURITY 20½ ft. M-Home	$18,950

Dir. D-00840A
3240 Douglas at Cloverdale
382-2313
OPEN 9 'TILL 6 P.M.

B. MADSEN MOTORS
478-5011

76 MAVERICK 6 auto, radio	$3695
75 HONDA CIVIC 4 spd. radio	$2895
74 MERCURY BOBCAT 3 dr.	$2495
74 MUSTANG II V6 4 spd.	$3395
73 VALIANT 2 dr. 6 cyl.	$2195
73 DATSUN 510 4 dr.	$1995
72 OLDS ROYALE, loaded	$2295
71 OLDS TORONADO, loaded	$3695
70 PONTIAC 4 dr.	$1395
70 CORTINA 2 dr.	$ 995
69 OLDS 442, bucket seats	$2195
69 OLDS CUTLASS, 4 dr.	$1695
67 FAIRLANE 4 dr.	$ 795
67 TOYOTA CROWN, auto.	$ 695
64 CHEVY NOVA auto., 4 dr.	$ 595
63 VALIANT 2 dr.	$ 595
76 FORD F250 4x4	$6795
76 FORD F150 Van	$5995
76 FORD COURIER 5 spd.	$3895
75 GMC 1 ton van	$4695
75 CHEV ½ ton auto.	$3895
75 FORD F150 auto.	$3995
73 FORD ¾ ton van	$2795
72 RANCHERO auto.	$2495
72 INTERNATIONAL auto.	$2195
66 FORD ½ ton	$ 895
65 FORD ½ ton	$ 895
6' CANOPY	$ 200

2691 SOOKE RD.
DL00569A

69 BUICK GS
400 cu. in. motor, floor shift, power steering, power brakes, bucket seats, radio. For more details please call BOB FAYLE at CORNELL-CHEV-OLDS LTD., 3050 Douglas, 385-5777 or (res.) 382-2944, D-00681A.

75 VALIANT BROUGHAM 4-DR, Slant 6, auto., P.S., P.B., radio, bucket seats, in good condition. $3295. GARDEN CITY AUTO SALES LTD., 2978 Douglas, 382-9111, D-00319A.

1973 FORD CORTINA, 8-TRACK stereo, radio, four summeer tires, two winter tires, good gas mileage, only 29,000 miles, excellent condition, $2450. 383-9426.

'76 ACADIAN HATCHBACK, 2 door, radio, $2,695, 474-2211, Saunders Sales and Service Ltd. DL01508A.

'69 AUSTIN AMERICAN 1300, needs some transmission work, otherwise good condition, asking $400. 479-9559.

'66 PONTIAC PARISIENNE, good running order, 6 tires, power steering, power brakes, $300. 385-1245.

'65 PONTIAC PARISIENNE, 2-door hardtop, power steering and radio, $595. 474-2211. Saunders Sales and Service DL 01508A.

1968 OLDS CONVERTIBLE, GOOD shape, power windows, $1,200. 474-2664 after 5.

1965 COMET, TWO-DOOR HARDtop, 289 engine, automatic, new tires, new brakes, offers, 479-7651.

1971 TOYOTA COROLLA, GOOD condition, $1,000, 478-7486.

1970 MAVERICK, JUST TESTED, 45,000 miles, $1,295. 385-9654.

150 CARS FOR SALE

EMPRESS
PONTIAC
BUICK
GMC

YOU CAN NOT Buy A Better Car Than An EMPRESS CROWN SEAL USED CAR with a 30-day 100 PERCENT MECHANICAL WARRANTY!

76 Grand LeMans	$4995
72 Ford ½-Ton P.V.	$2695
72 Olds Delta (air)	$2695
73 AUDI LS, AT	$2995

OPEN
Mon.-Thurs. 9-9
Fri.-Sat. 9-6
2867 Douglas at Topaz
382-7121 D.L. D01227A

76 Mustang Ghia
Loaded including V-8 auto., power steering, power brakes, radio, landau roof and air conditioning. For personalized service call BOB MARCHAND at CORNELL-CHEV-OLDS LTD., 3050 Douglas, 385-5777 or 479-0092. D-00681A.

'74 CAPRI WITH SUNROOF, Automatic, $3200. '67 Buick LeSabre, just tested, power steering, power brakes, must move, $800. '63 Oldsmobile convertible, best offer. '69 Plymouth convertible, just tested, best offer. 385-2610.

'73 CADILLAC ELDORADO, loaded, air, etc., excellent condition. Replacement value, $18,700. Offers to $5000. Phone (Victoria) 721-3080.

74 DUSTER 360
4-speed, P.S., P.B., mags, plus a fold down backseat. YATES AUTO SALES LTD. 950 Yates. 388-7722. D-01610A.

74 VOLVO 144 D.L. 4-Door Sedan, automatic, radio, clean. $3795. GARDEN CITY AUTO SALES LTD., 2978 Douglas. 383-9111. DL 00319A.

'65 RAMBLER 2 DOOR, RADIO, snow tires, 2 spares, 6 cylinder, only 37,000 miles. $800. 474-2211. Saunders Sales and Service Ltd. DL 01508 A.

'73 DATSUN STATIONWAGON 510, reconditioned, new paint, new muffler, new tires, nice car. $2395. 474-2211. Saunders Sales and Service Ltd. DL 01508A.

'74 VALIANT CUSTOM, 4-DOOR sedan, automatic, power steering, studded winter tires, 17,000 miles, excellent condition $3800 or best offer. 592-4330.

'69 CHEV IMPALA, 4-DOOR hardtop, 350, V-8, automatic transmission, power steering, power brakes, radio, rally wheels, 108,000 miles, $1000 or best offer. 479-4235.

IMMACULATE 1975 VEGA, DELUXE Wagon, 1800 miles, sport suspension package, automatic, radio, many more options, one owner. $2695. 479-6323.

'72 PINTO HATCHBACK, LOW mileage and excellent condition, brand new radials and engine is good. To see. $1850. 478-9856.

'74 COMET, IMMACULATE, LOW mileage, V-8 automatic, P.S., P.B., radio, excellent tires. 4-door sedan, $2300 or best offer. 656-6510.

HAPPINESS IS DRIVING AN Austin Marina. Good and dependable. '74 model. Must sell. Best offer. 656-5420.

'65 FALCON — NEW BRAKES, and shocks, 6 cylinder automatic, recently tuned. Tested. $500 or best offer. 382-7885.

'69 CORTINA. NEW BRAKES, muffler system, rebuilt transmission, good running condition. $600. 479-1552 after 6 p.m., or anytime weekends.

'72 CHEVROLET IMPALA. CUSTOM, clearly maintained, excellent car, moving, anxious to get offer. 598-6379.

'73 VOLKSWAGEN BEETLE. EXcellent condition. $1,695. Saunders Sales and Service Ltd. DL01508 A. 474-2211.

ECONOMY CAR ...
'73 Dodge Colt, great gas mileage, must be seen. 2-door, radio. Between 6-7 p.m. 383-0304.

'70 TOYOTA COROLLA, RADIO, 2-door sedan, radial tires, 4-speed, $1,395, 474-2211. Saunders Sales and Service Ltd. DL01508A.

1973 DODGE CHALLENGER. 318, power steering, power brakes, new radials. Excellent condition. $2800. 642-3818 after 5:30.

'74 TOYOTA CORONA HARDTOP, mags, radio and new paint. $2395. 474-2211. Saunders Sales and Service Ltd. DL 01508 A.

'74 BOBCAT, 30,000 MILES, 4-speed, sunroof, radial, snow tires, excellent condition. Extras. $2,000 or best offer. 382-1754.

'66 OLDS CUTLASS SUPREME. 4-door hardtop, factory air conditioning, power steering, power brakes, dual track, immaculate condition, one owner, plus more. Note best offer. No. 2-127 Menzies.

'73 CORTINA, AUTOMATIC, 4-door sedan, radio, only 15,000 miles. $2195. 474-2211. Saunders Sales and Service Ltd. DL01508A.

'76 TOYOTA COROLLA 2-DOOR, radio, radial tires, 4-speed, $2995. 474-2211. Saunders Sales and Service Ltd. DL01508A.

1971 VEGA, REBUILT MOTOR, new paint and body work. $1,350. 478-6690.

1972 OLDS DELTA 88, 350-4 BARrel, 4-door hardtop, automatic, radio, power steering, power brakes, leather, clean, ready for Mike Brooks.

'65 MUSTANG FASTBACK, 302 automatic, new tires, excellent shape, good condition, must sell. $1,600 or best offer. 383-6091.

'74 OLDS CUTLASS EXcellent condition, offers on $3500. 656-6932 9-5.

'73 VW BEETLE WITH TAPE deck, good condition. 383-9971 before 5 p.m.

'77 SPECIAL TRANS-AM, T.A. roof, stereo, power, new. Asking $8900 or best offer. 474-2663.

'69 FORD LTD, 390 PS, PB, automatic, excellent condition. 479-0625, 384-6466.

'66 CUTLASS SUPREME, POWER steering, power brakes. Body needs some work. $450. 479-2657.

'74 DATSUN B210, AUTOMATIC, excellent condition, 474-2211. Saunders Sales and Service Ltd. DL01508 A.

'72 OLDS DELMONT 88, 2-DOOR hardtop, pss, 425 cu. in. good condition, $1500. 382-8425. 384-6665 Dave.

'73 DATSUN 510, EXCELLENT condition, 112-743-9709.

'74 ASTRE PANELLED WAGON, $1,500. 479-4455, 479-7353.

MUST SELL — 1969 FORD, 914 Arcadia Street.

1971 FIAT 850 COUPE, 50,000 miles, $675, phone 477-6352.

1967 PONTIAC, 2 DOOR, $375. 382-4993.

1965 DODGE, GOOD RUNNING order, as is. Offers. 658-5155.

'67 MUSTANG 289, BEST OFFER. 713-3070.

'72 CORVAIR MONZA, AUTOMATIC. 478-6186.

VALIANT V-8, 1966. GOOD RUNning order, $400. 479-7023 or 479-0926.

'65 CORVAIR TWO-DOOR, GOOD condition, new tires, $600. 478-3918.

'68 DODGE CORONET, GOOD condition, 6 cylinder, 4-door sedan, $777. Phone after 6. 382-8827.

Brian Holley
MOTORS LTD.
SUBARU
VOLVO

VOLVO ADVISES PRICE INCREASE IMMINENT Hurry While Stock Lasts

NEW 1978 242 DL $6,996 INCLUSIVE

JUST TRADED
76 HONDA Civic, blue metallic, moon roof $3595
75 ASTRE GT, slotted mags, headers, sports air cleaner, radials, hatch, etc. $2595
74 VOLVO 144 G. auto., BRG. tan leather. Immaculate $4779
74 HORNET 2 dr., auto., 6 cyl., radio, steel belted radials. Good transportation $1797
74 AUSTIN Marina 2 dr., radio, Michelins, excellent buy $1797
73 DATSUN 610 4 dr., brown metallic, cream vinyl interior, 1 owner $2195
75 VEGA Hatchback auto., super clean $1880
72 PINTO Runabout auto. $1695
72 PINTO auto., 1 owner, red $1885
72 PLYMOUTH Cricket, radio, radials, good runner $1249

MANY MORE TO CHOOSE FROM

Brian Holley
MOTORS LTD.
3318 DOUGLAS
Between Woodwards and Woolco
DL 00903A 384-1161

75 CADILLAC
Sedan de Ville
4-dr., fully powered, AM-FM stereo, 60-40 divided seats, landau roof, fully loaded, vinyl roof, only 26,000 miles. Brown in colour. To view and test drive please call BOB FAYLE at CORNELL-CHEV-OLDS LTD., 3050 Douglas, 385-5777 or (res.) 479-0092. D-00681A.

73 IMPALA
4-dr. HT, V-8 auto., power steering, power brakes, radio, low mileage. For further information please call BOB MARCHAND at CORNELL-CHEV-OLDS LTD., 3050 Douglas, 385-5777 or (res.) 479-0092. D-00681A.

1974 DELUXE VOLKSWAGEN BEETLE IN MINT CONDITION, MARINE BLUE, 26,800 MILES, 4-SPEED, TRANS. REAR WINDOW DEFROSTER, FIVE REGULAR AND TWO SNOW TIRES PLUS EXTRA RIM AND CUSTOM ROOF RACK. $2650. 388-7463.

1976 NOVA 2 DOOR COUPE, 6 speed, V8 engine. Exceptional low mileage, radio. Power steering and power brakes. Navy blue with blue interior. Tested. For information contact Marty Reynolds at Empress Pontiac Buick. Phone 382-7121. Dealer Lic. D01284A.

72 BUICK WAGON
V-8 auto., P.S., P.B., radio, roof rack, good tires. Excellent family wagon. $2595. ESQUIMALT AUTOMART LTD., 480 Esquimalt Rd. 382-7195. D-00856A.

1970 JAVELIN, 360 V8, HIGH performance, new paint, new tires, U-joints, shocks, good condition, very quick. Must sell. $1,650. 388-6753.

1967 PONTIAC, SW, IN EXCEPtionally good shape. 6 cyl., p.s., p.b., no rust or dents, good reliable vehicle. $850 or best offer. 385-9504.

1970 FORD LTD BROUGHAM 2 door hardtop, fully loaded, with air conditioning, power windows. Call DES BATES at Empress Pontiac Buick GMC Ltd. Phone 382-7121 or 656-2207. DL 01227A.

'75 CAMARO LT 350 V-8 4-speed, radio, radial tires, p.s., p.b., $4295. GARDEN CITY AUTO SALES LTD. 2978 Douglas. 383-9111. DL 00319A.

1970 TOYOTA COROLLA 1200: City driven by lady! Tested till December 1978. Good car with new rubber, $850. 995-0480.

74 VEGA HATCHBACK
Radio, automatic, radial tires. Clearance price $1,250. GARDEN CITY AUTO SALES LTD. 2978 Douglas. 383-9111. DL 00319A.

'73 LTD BROUGHAM, 2 DOOR hardtop, air conditioning, loaded with extras. A sacrifice at $2,250. Tel. 474-4187 after 5.

1975 BUICK SKYHAWK, 14,000 miles, 4-speed, power steering, power brakes, AM-FM radio, $4,900. 478-6995.

1973 STATION WAGON MERCURY, 9 seater, well equipped, excellent condition. $2,100 or reasonable offer. 474-1688.

'72 FIAT, 128, 2-DOOR SEDAN, good rubber, radio, tach, runs and looks good. $1,250. Phone 386-0264, after 6 p.m.

'64 CHEVELLE 220 SEDAN automatic, body is in very good condition, tested, two spare, snow tires. Offers 595-1928.

1966 WHITE MERCEDES 230, 6 cylinder, automatic, very good condition, radio. Phone David Barron. 382-2441 after 5.

'72 CAPRI, 4-SPEED, 6 Perelli radials, new paint, disc brakes, good condition, offers. 477-7420.

'73 COUGAR XR7, EXCELLENT condition, loaded, for sale or trade on older car, best offer. 385-5430.

'74 FIAT, 128, 4-DOOR, GOOD condition $1500 O.B.O. 479-9023 or 479-0325.

'70 MAZDA 1500, AUTOMATIC, after 5.

1971 TOYOTA MARK II, TWO door, good running condition. 383-2401 8:30-5:30.

'73 FIAT 128, 2X RADIALS. 4-speed, 60,000 miles, $1100, 995-3077, 595-5097.

'75 PONTIAC LEMANS - TWO door, excellent condition, $2500 or reasonable offer. 477-4661.

'75 COUGAR XR7 25,000 MILES, power steering, brakes, windows. 385-9932 after 5.

'76 VW RABBIT, EXCELLENT condition, 4 door, 4 speed. 383-1998 after 6 p.m.

'72 CAPRI, GOOD CONDITION, rebuilt motor, good tires. 383-1807.

'68 VIVA, GOOD TIRES, RADIO, runs well, $135. 479-0836.

'71 MAZDA, WIRE WHEELS, RADIAL tires, excellent condition. 384-0603.

1966 CHEV BISCAYNE, 283, GOOD condition. Offers. 385-3046.

'66 AUSTIN, VALIANT VIVA, EXcellent shape. $385 firm. 382-9152.

Speedway
MOTORS LTD
VOLKSWAGEN
PORSCHE
AUDI

PRICE CHALLENGER OF THE WEEK
77 FORD Granada, 4-door, V-8, automatic, power steering, power bakes. Finished in silver with blue interior.
SPECIAL $4687
TIL APR. 26, '77

SPECIALTY CARS
76 GMC Jimmy High Sierra, 4 wheel drive, 350 V-8 automatic, power steering, power brakes, tilt wheel, stereo, radio, wide tires, deluxe interior with full carpet and full seat.
77 BUICK Estate wagon, modern compact styled wagon with all the luxury appointments such as air conditioning, power seats, deluxe roof rack, cruise control, tilt wheel, etc. Finished in light brown with wood siding and crushed velour interior.
76 LTD Landau, 4-door, specially equipped trailer towing package plus all the luxury options, air conditioning, am-fm stereo radio, cruise control and much more.

NOW ON DISPLAY
Special Edition
CHAMPAGNE II
Buses, Rabbits, Sciroccos

DOWNTOWN
971 Yates Street at Vancouver
Dealer Licence No. D-00486
385-2415

PLIMLEY
BRITISH LEYLAND
1010 Yates
382-9121

75 Chevy Nova 2 Dr.	
WAS $3,795	NOW $3,595
73 Dodge Dart 4 Dr.	
WAS $3,395	NOW $3,195
74 Toyota Corona	
WAS $2,095	NOW $1,895
74 Vega H.B. AT.	
WAS $1,895	NOW $1,695
73 Pinto SW	
WAS $2,395	NOW $2,195
73 Dodge Polara 2 Dr.	
WAS $2,095	NOW $1,895
74 Marina AT	
WAS $2,395	NOW $2,295
72 Renault AT	
WAS $1,395	NOW $1,295
72 Mazda PU	
WAS $2,195	NOW $1,995
71 Valiant Duster 6 Cyl.	
WAS $2,095	NOW $1,895
71 Chev Caprice	
WAS $1,895	NOW $1,595
70 Monte Carlo	
WAS $1,695	NOW $1,495
70 Pontiac Parisienne	
WAS $1,995	NOW $1,795
68 Dodge SW	
WAS $995	NOW $895

MANY MORE TO CHOOSE FROM From $295 Up

Shop Yates Street

FOR TOP VALUES
Open 9 a.m.-8 p.m.
Dealer Licence 572A

ART BOYER
73 MERCURY MONTEGO, 4-door, V8, automatic, power steering, power brakes, radio. One owner, local car with low mileage, in very good condition. Phone Ernie Andrews at Empress Pontiac Buick. Phone 382-7121. DL01227A. Res. 592-9301.

74 DODGE DART SWINGER
2 door hardtop, 318 automatic, power steering, power brakes, radio, new paint. Best reason-able price. This car has been checked by Esso car clinic's Diagnostic Centre, to see and test drive call Greg Smith at 386-2411. Ensign Chrysler Plymouth. Yates at Caledonia. DL 495A.

SIDNEY CAR MART
Shop in Sidney and SAVE
Extra Clean
Late Model Cars
Trucks and Vans
9757 5th St. D01391A. 656 2432

72 CAPRI
Buckets, console, radio, low mileage, exceptionally clean. $2495. ESQUIMALT AUTOMART LTD. 480 Esquimalt Rd. 382-7195. D-00856A.

1972 VOLKSWAGEN 411
Sedan, standard transmission, good mechanically, body sound, interior good. $1395. 477-2652.

'74 PLYMOUTH SATELLITE, 2 door hardtop, 318 automatic, power steering, excellent. $2850 or offers. 474-5005.

'72 METEOR RIDEAU 500 HARD top, power steering, power brakes, automatic, excellent condition, $1500 or trade. Phone 642-3714.

'66 CAMARO 6 CYLINDER, Automatic. Really nice. 477-6362.

'77 CAPRI, SUNROOF, AUTOmatic, excellent condition, 382-4484 after 5.

'64 CORVETTE SPYDER, hardtop, 289 4 speed, mag wheels $850. 592-1984.

'67 VAUXHALL VIVA, GOOD running condition, $350. Phone 383-9461.

'67 FORD WAGON, AUTOMATIC, good condition. $800. 388-7455.

MUST SELL! '74 COUGAR XR7, excellent. 477-6432.

'68 CHEVY WAGON AUTOMATIC, Excellent condition, body sound, excellent condition. $1200. 385-1708.

'63 AUSTIN CAMBRIDGE, GOOD condition, $500. 384-4816.

1971 TOYOTA CORONA MARK II 1900, 4 door sedan, good condition. $800 or offers. 478-0171.

'67 RAMBLER EXCELLENT condition, radio. $550. 383-5418.

MUST SELL 67 CHEV BISCAYNE. $350 or offers. 384-1205.

Practically PEANUTS

'68 TOYOTA	$300
'68 PONTIAC, auto	$350
'68 COMET, auto	$400
'65 METEOR, auto	$400
'70 HORNET, auto	$500
'70 MAZDA	$500
'72 CORTINA	$700
'72 DATSUN 1200	$800
'70 DODGE Pickup	$800
'72 MONTEGO, auto	$1200
'71 METEOR, auto	$1400
'73 MAZDA, auto	$1400
'73 METEOR, auto	$1600
'75 ASTRE	$2000
'74 METEOR Ht., auto	$2600
'76 CORDOBA, auto	$5600
'77 LINCOLN MK. V	$16,600

Palm Motors
3342 OAK
(Down the street from McDonald's Hamburgers)
D-00641A 386-8385

1976 BLACK PACER X, NO trades, 9,000 original miles, all modern extras, plus air conditioning, mag wheels, no draft windows, tinted glass, swe-fair, large economical 6 cylinder engine, driven by middle-aged couple only, purchase price $6600, asking $4,500 firm, this is an extremely pretty and spotless car, phone 384-1704.

1967 ACADIAN CANSO SPORT deluxe, 2 door hardtop, 350 High Performance, Cam, 194 Headers, Cut rear axles, mags, 350 Turbo automatic transmission, bucket seats, AM-FM stereo, low mileage on drive train. Immaculate condition. $3,500. Will accept reasonable trade. No triflers. 388-7826 or 385-0031. DL00904A. Super Motors Ltd.

1975 MONARCH GHIA 4 DOOR sedan. Exceptionally low mileage, 6 cylinder automatic, power steering and brakes, radio. Vinyl roof. Finished in powder blue with matching blue interior. For personal service contact Bob Matthews at Millstream Chevrolet. 474-1211. DL01384A.

77 Vista Cruiser
Squire wagon, V-8 auto., power steering, power brakes, radio. Buckskin in colour. To view and test drive please call DANNY JEWERS at CORNELL-CHEV-OLDS LTD., 3050 Douglas, 385-5777 or (res.) 479-0582. D-00681A.

1977 MONARCH 2 DOOR, V8 Automatic, power steering, power brakes, radio, Fawn with black vinyl top, matching interior, low mileage. For personal service contact Larry Kuffler at Millstream Chevrolet. 474-1211. DL01384A.

MEDIUM SIZED FORD
'76 Granada Ghia, 2 door, plush interior and vinyl roof, deluxe bucket seats, console, a.t., and p.s., tape deck. Victoria one owner. $4,500 or best offer. 384-3995 or 478-9627.

1970 PLYMOUTH SPORT STATION Wagon, V8 automatic, power steering, power brakes, stereo tape and radio, new tires, rust-free. Very good condition throughout. $1795. 479-4965.

1966 FORD GALAXIE XL GOOD condition, runs well, 352 power steering, power brakes, 4 barrel, dual exhausts, rear mags, extra tires. $800. 382-9432.

1972 VALIANT 2-DOOR, V-8 auto. power steering, power brakes, radio, tires, recently completely reconditioned. 35,000 miles. $2395. 478-4778 days, 652-2261 evenings.

1970 POLARA 383 2 DOOR HARDtop, power brakes, power steering, with trailer hitch, air shocks. Mileage 73,000, locally one owner. In top shape, must be seen, asking $1250. 479-1665.

BETTER THAN AVERAGE 1969 Pontiac, 4 door hard top, only 64,000 miles, power steering, power brakes, radio, good tires, tested. 384-8611.

'74 DART SWINGER 2 DR. HT., 304 rebuilt motor and trans. and new brakes, power steering. GARDEN CITY AUTO SALES LTD. 2978 Douglas. 383-9111. DL 00319A.

'75 MALIBU, 2 DOOR, POWER steering, power brakes, radio, tilt steering, excellent condition. $3,595. 474-2211. Saunders Sales and Service Ltd. DL01508A.

OLDSMOBILE CUSTOM Delta 88 sedan, electric seats and windows, original owner, low mileage, excellent condition, $2,000 or best offer. 479-3951.

A1 1970 RANCHERO, 351 CLEVEland, new brakes, new shocks, new paint, bucket seats, tape deck, 73,000 miles. Tested, hurst canopy, U.S. mags. $2650. 383-2250 after 6.

DATSUN WAGON, MODEL 1976 4 door. 4 cylinder, automatic. Will consider trade. $3,750. 595-0134 after 5 p.m.

'72 CAPRI, GOOD CONDITION, 4 speed, 4 cylinder, radial tires. $1900 or best offer. 385-3236.

'69 CHRYSLER NEWPORT, 2 door hardtop, good condition, power, offers to $3,000. No triflers. 658-8074.

COLLECTORS ITEM
'51 businessman's coupe, Concord, Pontiac. New paint, good condition. $2,000 firm. 382-2287 after 5.

'69 FORD STATION WAGON, power steering, power brakes, automatic transmission. V-8, good condition. 478-2268.

'72 PARISIENNE $250. OR trade for older Pontiac or Chev. 384-5249.

'72 TOYOTA CROWN 2-DOOR hardtop. Excellent condition. $2300. 383-8100.

BUICK 350, AUTOMATIC, good condition. Must sell. Asking $1,700. 479-0995.

'69 CHRYSLER 300, FULLY powered, good condition, $1,200. Trades accepted. 388-0609.

'72 PONTIAC 350 CUBIC INCH. New paint, brakes, shocks, radio, clean. $800. Anytime. 388-5577.

1966 BUICK SPECIAL, DODGE Monaco console. New door. Good condition. $850 or best offer. 479-3005.

'74 VOLKSWAGEN BEETLE. excellent condition, tested. Asking $2,150. 479-0935.

'69 MAZDA 1200 COUPE, 4 speed, radio. $850. Excellent condition. 595-2478.

1972 DODGE COLT, 2-DOOR, good condition, low mileage, radio. $1,200. 382-0903.

'72 PONTIAC 350 CUBIC INCH, Phone after 6, good condition, low mileage, excellent condition. Open to offers. $1,500.

'74 MUSTANG II, ECONOMICAL 4-cyl. with radio, new tires. Excellent condition. 598-7104.

RARE
'64 Buick Vista Dome Station Wagon, with air. 658-8262. 656-8744.

'72 CORDOBA, OFF WHITE CAR with a burgundy interior, low mileage. 385-7036.

'72 VALIANT, 6 CYLINDER AUtomatic, radio, tested. 656-7009 after 6.

'67 THUNDERBIRD, 428 engine, runs well, offers. 479-4567. 382-8466.

'73 CAPRI, 2000cc 4 SPEED, radio, blue with blue vinyl top, excellent. $2750. 389-9462.

'75 TOYOTA CORONA MARK II. 4 speed, excellent condition. $2250. 658-1100 or 477-7433.

'67 DART GT, 4 SPEED, 4 BARrel, new tires, offers. 478-2426.

1974 MINI, 31 MILES PER GALlon, excellent, radio, new clutch. $1,750. 382-1979.

1974 DODGE SWINGER, 318, 2-door, excellent condition. 384-2466.

1970 DODGE SWINGER, 340 4-speed, good condition. $1,600.

'73 FORD GALAXIE 500, GOOD clean unit. $700. 477-6274.

1969 PONTIAC PARISIENNE 2-door hardtop, power steering, $750. 477-4271.

1974 DODGE DART, 318 AUTO. P.S., P.B., low mileage, excellent. Offers. 388-3411.

'62 CORVAIR CORSA, 110 ENgine, new clutch. $1,500. 479-2065.

Cornell
CHEV/OLDS
Cadillac
CHEVROLET TRUCKS
Sales/Service 385-5777

FRESH TRADES
77 CAMARO
77 VOLARE Stn Wgn
77 CHEVELLE 2 DR.
77 NOVA 2Dr.
77 VOLARE 2 Dr.
77 T-BIRD
76 CAPRICE Classic
77 OLDS Vista Cruiser
77 CHEVETTE 2 Dr.
76 VEGA HB
76 COBRA
76 LINCOLN MK V
76 CAPRI
76 DATSUN B210 2 Dr.
76 CHEVELLE
76 VEGA HB
76 CHEV 2 Dr
75 CHEV 4 Dr.
75 NOVA
75 DATSUN SW
75 CHEVELLE Classic
75 DATSUN
75 CHEVELLE
75 SEDAN de VILLE
75 VW Beetle
75 MALIBU 4 Dr.
74 MALIBU 2 Dr.
74 CHEVELLE
69 BUICK GS 400

TRUCKS
76 SIERRA GRANDE
76 FORD Ranchero
75 GMC Van
72 FORD Van
74 CHEV ½-Ton
74 CHEV ½-Ton
72 FORD Van

OVER 150 UNITS To Choose From
GMAC and BANK FINANCING AVAILABLE

CORNELL
CHEV-OLDS LTD.
3050 Douglas - 385-5777
Dealer Licence D-00681A

METRO TOYOTA
ECONO LOT
TRANSPORTATION SPECIALS

'67 MUSTANG	$ 699
'67 ANGLIA clean	$ 989
'67 VAUXHALL	$ 499
'68 MERC	$ 799
'66 CHEV V-8, AT. radio	$ 799
'69 CORTINA	$ 999
'69 CHEVELLE Wan.	$ 999
'70 MAZDA	$ 799
'71 PINTO AT. radio	$1,199
'71 CORTINA 2-Dr., at.	$1,899
'72 FORD Squire Wgn.	$ 999
'72 VEGA AT.	$ 999
'72 COROLLA Sp. Cpe.	$1,599
'72 DATSUN Wgn. 4-spd	$1,899

100% Financing Available

OPEN 9-9
386-3516

METRO TOYOTA LTD.
665 FINLAYSON
DEALER LIC. 00431A

'72 CAPRI 2000, GOOD CONDItion, radial tires, cassette deck. $1800. 477-7776.

1977 TOYOTA SR5, AM-FM radio, Silver, 9,700 miles, all accessories. 479-0053 between 5-6.

'76 VW, RADIALS, PAINT, AND engine rebuilt recently. Good shape. $1150. 382-7226.

1977 MERCURY COLONY PARK wagon, loaded. 21,000 miles. 385-2001.

'72 CORTINA, GOOD CONDITION, $1400. 479-3925.

1967 TOYOTA MARK II. 6 cylinder, power. Asking. 382-6711.

'66 METEOR, '59 CHEV WAGON, '58 Olds Sedan, '55 Chev Wagon, 4x4 Ford, 228 Robertson St.

'73 MAZDA 808, EXCELLENT condition, lady driven. $1950. 479-4430.

'72 PLYMOUTH SATELLITE, IMmaculate condition, power steering, power brakes. 383-1829.

'72 PONTIAC GRANDE PARISIENNE, 2 door hardtop, automatic, radio, power steering. $1800. 384-1429.

'73 VW BEETLE, EXCELLENT condition. 592-2813.

'72 CHRYSLER, 2-DOOR HARDtop, power, radio. 477-8066.

'70 DODGE, 2-DOOR HARDTOP, 383 automatic, 4 barrel, offers, asking $1,100. 478-3942.

'74 RED DATSUN B210, 2 door, excellent, no rust. New tires. $2275. 595-2846.

1937 FORD CLUB COUPE, NO rust, tires and motor. 748-9195, Duncan.

1966 BUICK 2 DOOR HARDtop, good condition. 477-0471.

1962 NOVA CONVERTIBLE. NEW top, new tires, good engine. $800. 598-6175.

'72 OLDS CUTLAS SUPREME, excellent condition. 384-3014.

'73 COMET 4-DOOR AUTOMATIC V-8. Very good condition. $2,450. 386-5676, before 11 a.m. or after 7.

'73 TOYOTA STATION WAGON, 4 speed, radio, AM-FM radio. $1,975. 478-5692.

'67 THUNDERBIRD, 428 Engine, good condition. 479-0975.

1969 CHEVELLE, 8 cylinder automatic, excellent condition. 598-3404.

1974 MUSTANG II GHIA. V6. Excellent condition. 479-2906.

1971 TOYOTA CORONA DELUXE, lady owner, 49,000 miles, good condition. $1500. 383-0755.

MUST SELL IMMEDIATELY—'71 Toyota Corolla, good condition, first $900 takes. 652-1759.

1 9 6 4 CHEVELLE MALIBU hardtop, 8-cylinder automatic, radio, good condition. 598-3455.

'68 VW BEETLE GOOD CONDItion. 479-8924.

1969 DODGE CORONET, 2 DOOR hardtop, good condition. 478-8934.

'68 BUICK GS350 FACTORY mags, good condition. 384-1705.

'73 CORONET 500, 383 MAGNUM, excellent condition. 384-1495.

McCallum
DATSUN
VOLVO
McCallum Motors Ltd.

IF CONDITION COUNTS COUNT ON THESE Happy Face SPECIALS!

76 DATSUN Firebird
76 DATSUN 1200
77 MONZA Town coupe AT
76 VOLVO 244 DL 4 spd.
75 SAAB
75 PLYMOUTH SCAMP 2 dr
74 CHEV MONTE CARLO Landau 2 dr HT
74 VOLVO 144 AT
74 AUDI 100 LS
74 VOLVO 164, 4 spd. overdrive
72 MAZDA RX2
76 DATSUN 710 S.W.
76 DATSUN 610 S.W. AT
75 DATSUN 710 S.W. AT
73 VOLVO 145 S.W. 4 spd. OD
73 CAPRI 2 dr. cpe.
69 DATSUN PU 4 spd.
69 VW camper van
71 VOLKSWAGEN BEETLE
68 CHEV ¾ ton PU and canopy

B.C.A.A. Inspected For Your Safety

DOWNTOWN
1101 YATES AT COOK
382-6122 Dir. Loc. 0085A

COLWOOD
1836 Island Highway
478-1741 Dir. Lic. D-0850

REG. MIDGLEY
AMC Jeep FIAT

GOING . . . GOING TO BE GONE BY SATURDAY 5 P.M.

'68 JEEP WAGONEER	$1288
'67 REBEL SEDAN	$ 588
'66 JEEP WAGONEER	$ 888
'70 GREMLIN 2 DR	$1288
'61 RAMBLER	$ 288

HURRY! ONE DAY ONLY!

REG. MIDGLEY
AMC Jeep FIAT
736 Cloverdale 385-8756
D.L. 00247A

SNO-BIRD RECREATIONS LTD.
110 EAST BURNSIDE RD.
384-4614

72 TOYOTA 2-dr., 4 speed, rebuilt engine	$1895
73 DATSUN 2-dr., 4 speed	$1095
73 DATSUN Station Wagon	$1095
72 MAZDA 2-dr	$1195
71 VEGA, one owner	$995
71 GTO	$1395
69 VOLKSWAGEN s.w. new paint	$895
71 FORD ½ ton, auto with canopy, rebuilt engine	$1995
68 FURY Convertible. new paint, fully powered, low miles	$995
67 FORD VAN	$995
66 FORD VAN	$895
74 PONTIAC TRAILERS	
69 SHASTA 17' with toilet	$1995
69 CARDINAL 18'	$2395
68 HOLIDAY 34'	$3995
72 DODGE Van conversion, all extras	$5995

NEW CAMPER
9' BEELINE, fully insulated with storm windows, power convertor, 3-way fridge, flush toilet, jacks, oven and much more. Reg. Price $4895. CLEARING ONE ONLY $3995

D-00647A OPEN SUNDAY 1-5 P.M.

69 AUSTIN 1100
4 cyl. auto, 49,000 original miles, very rare item. $995. ESQUIMALT AUTOMART LTD. 480 Esquimalt Rd. 382-7195. D-00856A.

'65 MINI COOPER, SAFETY inspected, new motor, new brakes, $1400. 388-4975.

'68 FORD FUTURA, 2 DOOR, good condition. $800. Call after 6 p.m. 595-7745.

1955 CHEV, 2 DOOR POST, 250 6 speed, Cragars, headers, wide tires, new paint, stereo, excellent condition. $3000. 382-9414.

'73 TOYOTA MARK II 4-SPEED, excellent condition, AM-FM radio, tires. $600. 478-2563.

'72 FIREBIRD, RADIO, STANDARD, excellent condition.

STUDENT MUST SELL '71 Toyota Corolla. Excellent condition. $1200. 479-6990.

'72 PINTO RUNABOUT, 4 SPEED, good condition, tested, asking $1350. 479-6664 after 4.

'65 DATSUN 510, ONLY $2000 only, good condition. 592-1783.

MECHANIC'S SPECIAL 1968 Dodge Dart 2 door hardtop, V8. Phone 382-8238. Sunday 1-3 p.m.

'73 TOYOTA CORONA MARK II Mark II, radio, AM. $1,750. Call 479-1950.

'77 DODGE ASPEN WAGON, 6 cylinder, as new. $4,900. 652-1932.

1965 VW WAGON, NEW BRAKES, new tires, good running order. 386-6408.

1977 CHEVY NOVA 6 AUTO., power steering, power brakes. $2,800. 385-5115.

'64 CHRYSLER, 4-DOOR, good condition, $600. Offers. 479-0785.

'69 CHEV, TRANSIT CHIEF, $175, or offers. After 5. 595-5457.

'67 CHEV WAGON, 4 DOOR, $200 or best offer. 384-9621.

'68 CELICA ST, EXCELLENT Condition. $2150. 478-9867.

MUST SELL '68 MUSTANG GT, 2 door hardtop, automatic, good shape. $1000. 382-9440.

'65 VW. NEW ENGINE, GOOD shape. $800 or best offer. 479-0984.

'61 ANGLIA, RUNNING OR FOR parts. 384-2513.

1974 GALAXIE MUST SELL, $1200. 479-9105.

'71 TOYOTA COROLLA. $600. 479-6603.

1956 BUICK WILDCAT CONVERTible. 384-0604.

'68 CAMARO RALLY SPORT, good condition. 598-3033.

'68 VW STATION WAGON, MEchanic's special, offers. 384-6486.

JUST TESTED '68 BUG, RUNS excellent. $700. 479-0605.

'73 VOLVO STATION WAGON, new paint, new tires. 592-1606.

METRO HONDA

New '78 HONDAS AVAILABLE FOR IMMEDIATE DELIVERY!

NO DOWN PAYMENT O.A.C.

BANK FINANCING 100 PER CENT, O.A.C., AT 12½ PER CENT PER ANNUM

BUY TODAY AND SAVE!!

OPTIONAL 5 YEAR 50,000 MILE EXTENDED WARRANTY AVAILABLE!

SUPERIOR SELECTION
Of Used Automobiles
ESSO CAR CLINIC INSPECTED
For Your Protection!

BUY WITH CONFIDENCE

ALL At Our Central LOCATION Next to the ARENA

388-6921
9 A.M. TO 9 P.M.
2151 Blanshard
Dealer Lic. D-01627A

METRO HONDA

PAINTER
MOTORS LTD.

77 FIREBIRD 250 auto, P.S., P.B.	
73 DATSUN 510 2 dr.	
74 MAZDA 808, new engine	
72 FIREBIRD stick, 350 auto.	
72 OLDS Z dr. H.T.	
73 DEMON 340 auto.	
73 DEMON 340 Auto buckets	
73 CHEVELLE 2-Dr. HT	
72 RIVIERA loaded	
74 CHEV, 350 auto 4 door	
72 DATSUN 1200	
72 PLYMOUTH Fury 4-Dr.	
74 FIREBIRD 350 auto	
73 VALIANT Signet auto	
67 MERCURY Cyclone H.T.	
"SPECIALS"	
77 HONDA Hatchback auto	$3500
74 IMPALA 2-Dr	$2695
72 MAZDA RX-3	$1695
100% BANK FINANCING O.A.C.	
1513 QUADRA AT PANDORA	
D01046A	385-0122

74 CHARGER S.E.
2 door hardtop, 400 V-8 automatic, power steering, power brakes, radio, power vinyl roof, factory air conditioning. Finished in beautiful copper metallic. This vehicle has been checked by Esso Car Clinic's Diagnostic Centre, and may be test driven by appointment through Greg Smith at 386-2411. Ensign Chrysler Plymouth, Yates at Caledonia. DL 495A.

EXCLUSIVE WITH MARTIN CUMMINGS
'76 MAVERICK, 4-door, Deluxe, bucket seats, 6 cyl., fully reconditioned, 10,600 miles. THE PRICE IS RIGHT! Phone MARTIN at 382-7121 or res. 776-8476. Empress Pontiac Buick GMC Ltd. DL01227A.

1977 VOLARE WAGON, POWER steering, power brakes, radio, very clean. Needs a home. For personal service contact Russ Morrison at Millstream Chevrolet, 474-1211. DL01384A.

77 THUNDERBIRD
Power windows, power seats, tilt steering wheel. YATES AUTO SALES LTD. 950 Yates. 388-7722. D-01610A.

$850 OR BEST OFFER
1965 Lot VW Beetle, radio, good condition, excellent condition throughout. 479-6046.

'67 CHEVELLE, 2 DOOR HARDtop, excellent. $600. 382-3728 after 6.

'67 DODGE CORONET 500, AUTOmatic, excellent condition, very good condition. $600. 382-3728.

1967 CORVAIR AUTOMATIC, EXcellent condition. 479-4271.

'77 MATADOR station wagon, A.T., PS, PB, bucket seats, tested, $1500. 598-9955.

'73 CELICA ST, EXCELLENT condition. 474-5030.

'65 DODGE, GOOD RUNNING condition, reasonable. Phone 386-8233.

1970 MALIBU, 2 DOOR, HARDtop, 8 cylinder. $1500. 384-4576.

1965 MALIBU, 37,000 MILES, BRAND new tires, 4 door. 598-9955. Phone 388-1991.

1971 VIVA GT, EXCELLENT, $750. 384-6688.

1975 FORD LTD WAGON, SACRIFICE. $4750. 478-6836.

1963 CUDA FASTBACK, 6 CYLINDER automatic, needs work, running, $450. 478-0695.

1969 VOLKSWAGEN BEETLE, radio, $900. 598-2033.

1968 PONTIAC PARISIENNE, good condition. 598-6892.

'73 SUPER BEETLE, GOOD CONdition. $1600. 592-1596.

'74 PINTO WAGON, GOOD CONdition. $1750. 598-6652.

1970 VAUXHALL EPIC, EXCELLENT running condition, $600. 479-0614 or 395-1921.

'71 OLDS DELTA 88, EXCELLENT condition. Offers. 592-9118.

ENSIGN
CHRYSLER PLYMOUTH

We Thought You Should Know...

WE HAVE A FANTASTIC SELECTION OF CARS AND TRUCKS CHECKED BY CAR CLINIC DIAGNOSTIC CENTRE

GOV'T TESTED PLUS 2-YEAR WRITTEN WARRANTY

ON SALE NOW!!!
NO DOWN PAYMENT, 100% BANK FINANCING INCLUDING AUTO INSURANCE O.A.C.

76 Mercury Bobcat S.W.
77 Honda Civic S.W.
77 Volare Premier
77 Toyota Celica
77 Volare Premier S.W.
77 Cortina G.T.
77 Cougar XR7
77 Ford LTD SW
77 Plymouth Arrow HB
77 Gran Torino Brougham
77 GMC Jimmy 4x4
74 Buick Century Luxus
74 Camaro Z 28 4-Speed
74 Camaro Z 28
77 Camaro Rally Sport
75 Valiant Duster
77 Firebird Formula 400
74 Dodge Swinger
75 Volvo 164, loaded
77 Pontiac Gran Prix
75 Dodge Ramcharger
75 Chrysler Imperial
77 Aspen S.W.
75 Volare Custom
75 Buick Centurion
75 Mercury Cougar XR7
74 Valiant Brougham
74 Dodge Colt S.W.
74 Cougar XR7
74 Plymouth Gran Fury
77 Aspen Custom
75 Cordoba
75 AMC Pacer
75 Toyota S.W.
75 Fury Sport
73 Fiat 124
77 Chrysler Cordoba
74 Charger SE
75 Olds Delta 88
74 Dodge Monaco

Plus Many More

Also: Huge Selection of Trucks and Vans All Diagnostic Checked

ON SALE NOW!!!
Test Drive Them Today

ENSIGN
Chrysler-Plymouth Ltd.
DOWNTOWN YATES AT COOK
Dealer licence number D495A
386-2411
Open Weekdays Till 9:00

77 Honda Civic S.W.
4 cylinder, automatic, AM-FM radio, stereo tape. Finished in beautiful gold. This late model unit has been checked by the Esso Car Clinic Diagnostic Centre and may be test driven by appointment with Greg Smith at 386-2411. Ensign Chrysler Plymouth, Quadra at Caledonia. DL 495A.

74 CUTLAS 'S'
A beautiful car with very good power, P.S., P.B., radio, 350, 8 cyl. Only $3395. YATES AUTO SALES LTD. 950 Yates 388-7722. D-01610A.

REPOSSESSIONS FOR SALE: One 1975 Dodge Dart Special Edition, one 1973 Toyota Corolla. All units may be viewed at Avco Financial Services. 3018 Douglas Street.

Millstream
CHEVROLET

76 VEGA Estate wagon. Economy 4 cylinder automatic, roof rack, custom interior. Finished in burnt orange. Unbelievably low mileage. Showroom condition $3400.

77 VOLARE Wagon, V8 automatic, power steering, power brakes, radio. Finished in maroon with fawn interior. Woodgrain exterior, roof rack, Pirelli tires $5850.

'68 BUICK SKYLARK 2 door hardtop, V8 automatic, power steering, power brakes, radio, bucket seats, console. Red with black vinyl top. $1650.

76 NOVA 2 door coupe, 8 cylinder, 4 speed, power steering, power brakes. Finished in blue with matching interior. $4650

77 VENTURA 2 door coupe, Popular V6 automatic, power steering, power brakes, radio. Finished in fawn, dark brown interior. $4550

AN EXCELLENT SELECTION OF OK USED TRUCKS

MANY EX-GOV'T UNITS TO CHOOSE FROM

OPEN
MON. - FRI.
8:30 a.m. - 9 p.m.
SATURDAYS
9 a.m. - 6 p.m.

Millstream Chevrolet Ltd.
1730 Island Highway
474-1211
Dealer Lic. D01384A

CREDIT Good or Bad
WHO CARES
WE FINANCE
NO CO-SIGNERS
Let us re-establish your credit. Separated, divorced, single, male or female. You qualify. Buy and drive the same day.

Instant "NO-RED-TAPE" Credit

Palm Motors
3342 Oak St.
(1 block from Douglas off Cloverdale)
Walk In, Drive Out

76 Lincoln MK IV
Loaded including only 30,000 miles (Bill Blass Edition). Special weekend price. To view call DANNY JEWERS at CORNELL-CHEV-OLDS LTD. 3050 Douglas, 385-5777 or (res.) 479-0582. D-00681A.

70 CUDA
318 auto., P.S., P.B., radio, mags, new paint. Don't miss this $2595. ESQUIMALT AUTOMART LTD. 480 Esquimalt Rd. 382-7195. D-00856A.

1974 MERCURY WAGON 29,000 MILES
Full size, air conditioning, all power, trailer hitch, motor fund, transmission checked and ready to go. Asking $3600. Sacrifice for $2600. Will consider trade on smaller car. 656-4858.

MUST SELL
'72 Thunderbird, very nice, bucket seats, air, offers. 382-6276.

'72 GRAN TORINO, 24,000 MILES, 4-door, vinyl top, one owner, excellent condition. 385-0930.

'74 DATSUN, 280 Z, FUEL INjected. Best offer. 477-3066.

1976 CHRYSLER CORDOBA, LOADed. 1974 Hornet Hatch, V-8, 385-4424.

'74 VEGA HATCHBACK, 4-SPEED, radio, tested. 479-7386.

'68 MERCURY, $450. GOOD CONDItion. 383-6666.

1964 MORRIS MINI, SAFETY tested, $800 or best offer. 385-4428.

EXCELLENT CONDITION
1973 Dodge Dart, 340, 2 door, offers. 479-8542.

1971 TOYOTA CORONA MARK II, excellent, $1000. 479-7008.

'73 TOYOTA CORONA, RUNS well, $1,150. 388-7195.

'70 FORD TORINO, 351 CLEVELand, radio, good condition. 386-7395.

1972 DATSUN 510 STATION wagon, 4 speed, radio, excellent condition, $4,000 miles. 658-1901.

ESTATE SALE — '76 VEGA Standard, very low mileage, excellent condition. 383-2454.

'74 VEGA HATCHBACK, AUTOmatic, radio, very good condition. 478-5934.

'74 TOYOTA CORONA MARK II, 1900, 4 speed, excellent, asking $2200. 479-1957.

1957 AUSTIN, EXCELLENT RELIable transportation. 658-8661.

COLLECTORS ITEM 1957 CHEVY Sedan, excellent condition. 382-5937.

1973 RANCHERO, 351 CUBIC inch, automatic, bucket seats, 592-2019.

77 MONTE CARLO
6300 miles, immaculate condition, 479-0978.

1951 PONTIAC
50,000 miles, excellent condition. 382-1978.

CLASSIC 1950 HILLMAN, EXcellent condition. 384-8936.

'73 TORINO, VINYL TOP, MAGS, clean. 477-5828.

'74 VW SUPER BEETLE, TOP CONdition, $1900. 642-3672.

'75 NOVA HATCHBACK, SS CHEV Sedan, clean. $1,000. 598-8575.

'66 DODGE, $150. BEST OFFER. Running well. 384-8962.

SEMI RETIRED '56 CHEV Sedan, very little rust. 592-1838.

'75 ASTRE. 658-8462.

'70 CAMARO 6-CYL. STANDARD, excellent condition. 384-4463.

'75 BUICK RIVIERA, BEST offer. 477-8562.

'71 AUSTIN AMERICAN, GOOD condition, $550. 478-5553.

HARPEST '67 FORD — TAKE IT for a mere pittance. 477-3894.

CARS

'73 NOVA HATCHBACK, V-8 power steering, many options, phone 658-8664.

1973 DATSUN 610, GOOD SHAPE, $2000. 652-3151.

151 SPORT, IMPORT CARS

76 VOLVO 244 DL
Fuel injection with 4 spd makes this a great driving Volvo. Comes standard with radials, disc brakes, radio and Volvo comfort and handling. Only 20,000 mi. For personalized service see:
DOUG FOSTER
McCallum Motors, 1101 Yates St. 382-6122 D00850A

1970 RENAULT R16, RARE TS-type, comfortable, economical transportation. Tested, $800 spent on recent major overhaul. Radial tires, R&P steering, 4-wheel independent suspension, Weber carb, crossflow head, tachometer, power windows, etc. Asking $1250 or offer. 592-7667.

1976 AUSTIN MINI, INCA GOLD with tan interior, cosmic mags, XAS Michelins, fog lamps, and more. Also extensive modifications, performs very well, $3500, for details phone 754-5405 (Nanaimo) after 8 p.m.

VOLVO 164E
1975 6 cylinder, fuel injection, automatic, power brakes, power steering, air conditioning, leather upholstery, other extras. One Owner. Excellent condition, $5,500 or offers. 656-6668.

74 MGB ROADSTER
Only 32,000 miles, radio, 3 tops, immaculate, $3695. ESQUIMALT AUTOMART LTD., 480 Esquimalt Rd., 382-7195. D-00856A.

OWNER LEAVING FOR England, 1974 Triumph Spitfire. Immaculately maintained. Phone 598-1201 or drive by 1053 Richmond Rd.

76 PORSCHE 911-S, ONE OWNER, only 13,000 miles, very clean throughout, $18,900. GARDEN CITY AUTO SALES LTD., 2978 Douglas, 382-9111, D-00384A.

'70 MERCEDES 280S, P.S., P.B., AM-FM, recent valves and exhaust, 78,000 miles, cream w-tan interior; open to offers. Weekdays, 384-3640; eves., 334-4461.

1969 MGB GT, REBUILT MOTOR, wire wheels, good interior and body. $2,595. Chrystal Auto Service Ltd., 2620 Rock Bay Ave., DL01987. 384-5321, 385-5542.

1973 FIAT SPYDER CONVERTible, AM-FM radio, 7 radial tires, just tested, moving must sell. Best offer. 386-7984.

'65 BRITISH GREEN MG, TOTALly immaculate throughout. New everything. A prime example. $1500 Firm. 384-3150, 479-3740.

ESTATE CAR
1959 Model 219 Mercedes Benz, door sedan, 60,000 original miles, like-new condition. $3,450. 382-9850.

1972 FIAT, 4-DOOR AUTOMATIC sedan, recently inspected, $1000. 598-3462 weekdays after 7, weekends anytime.

'74 VOLVO 145 STATION WAGON, fuel injection, automatic, 1 owner, 40,000 miles; $4200. 478-5466, 478-2021.

74 MGB, MAGS, ROLL BAR, AM-FM, excellent condition. Only 21,000 miles. $4500. 592-0474 after 5.

'73 KARMANN GHIA, LIGHT blue with new convertible top, 58,000 miles, excellent condition, $3,500 or best offer. 382-2703.

1954 AUSTIN HEALEY Roadster, right hand drive, 3 speed with electric overdrive, $3295. 385-0732.

76 CORVETTE, LOADED, INCLUDING air. T-Top. $9200. GARDEN CITY AUTO SALES LTD., 2978 Douglas, 382-9111. D-00319A.

71 MGB OVERDRIVE, MAGS, roll bar, stereo, no miles on rebuilt motor. $2300 firm. 112-743-4195.

1975 TR6 OVERDRIVE, AM-FM, cassette, everything new, offers. 385-8305.

'73 DATSUN 240Z, AUTOMATIC, excellent condition. 1750 Hampshire 595-0412.

1975 ALPHA ROMEO CONVERTible, 13,500 miles, offers. 382-9894 after 5 p.m.

72 JAGUAR XJ6 AUTO, AIR, sunroof, immaculate $7800. Duncan. 748-1732.

1973 BMW BAVARIA, ONE owner, 4-speed, immaculate; $5990. 652-2583.

1959 MGA GOOD SHAPE, REmovable hardtop, Michelin tires, $2000. 652-2778.

1972 TRIUMPH GT6, NEW PAINT, new carpet, new muffler, mint condition, phone 592-2800

75 ALFA ROMEO BERLINA, AM-FM cassette XAS. Excellent condition. 748-5165 Duncan.

1973 FIAT 128 ECONOMY PLUS, summer special, $700, some rust, excellent mechanically, 478-3771.

1969 JAGUAR XKE COUPE, RED, black leather, concours, 35,000 miles. 478-9642.

1974 AUDI FOX, AUTOMATIC, sunroof. Best offer over $3000. 652-3798.

970 MG MIDGET, EXCELLENT condition, tested March '79. $1800. 652-1658.

1974 FIAT X19 BLUE, 24,000 miles, $3300. 598-8489, 151 Beechwood.

1967 HEALY 3000, RED, CONcours, best offer over $6500. 478-9642.

1972 WHITE MERCEDES 250, $7500 O.N.O. Good condition. 592-2642 after 7 p.m.

WANTED: MGB RALLY WHEELS and hubs. Trade for wires? 112-246-3788.

VOLVO 122 WAGON, GOOD CONdition with extras. Asking $1,250. 386-9334.

DATSUN 260Z AUTOMATIC, Michelin ZX tires, CB headlights, $4500. CAll after 5. 479-2073.

'73 GRAND PRIX SJ, ESSO CLINic tested, new paint, new tires, $2450. 384-6868.

'71 MG MIDGET, $1200 OR BEST offer. 383-2434, ask for Ian.

1964 HUMBER STATION WAGON, $500. Phone 592-4384.

'72 FIAT 850 SPORT SPYDER, good condition. $1800. 112-748-2279.

'70 MERCEDES, 280S, WHITE, IN beautiful condition, $6500. 598-8516.

1976 FIAT, 16,000 MILES, NAVY-tan. Second car. $2,750. 384-6395.

'73 MGB JUST TESTED, EXcellent condition. $2600. 656-1748.

154 TRUCKS, BUSES and VANS

'73 FORD 3/4-TON V8 AUTOMATic, power steering and brakes, stepside box, $2500. 478-5466, 478-2021.

'70 VOLKSWAGEN 9 PASSENGER van, good condition, $1500 firm. Call 388-5240.

'72 CHEV VAN, 350 HEADERS, sun roof, tape deck, new paint, camperized, must sell. 388-6427.

'70 FORD 3/4-TON, 360 4-SPEED, good paint and body. $1,295. 477-1746.

'75 FORD 3/4 TON, PS, PB, camper equipped. $5300 or best offer. 746-4663.

'61 CHEV PICKUP, CANOPY, new front end, brakes redone, $800. 385-9865.

1970 VW VAN, CAMPERIZED, rebuilt engine, good condition; best offer. 479-7376.

65 VOLKSWAGEN VAN, CAMperized, good condition, $950. Phone 479-2667.

1969 FORD VAN, CAMPERIZED, 302 motor, standard, good condition. $1800. 595-1141.

1965 CHEV. WINDOW VAN EX-B.C. Tel. Partial camperized. See at 2411 Trent.

1976 3/4 TON GMC SIERRA, P.S., P.B., auto., 350, 39,000 miles. New tires. $3800 firm. 112-743-9165.

'63 MERC ECONOLINE, RUNning good, tested feb. 15th, $700. 385-6237.

59 FORD RANCHERO, GOOD condition. 748-0755, Duncan.

1970 VW POP TOP VAN, FULLY camperized, $2900. 598-4987.

'63 GMC 1/2 TON, GOOD CONDItion, $450. 384-2652, must sell.

'71 MAZDA PICKUP, $800 OR best offer. 656-2736 after 1 p.m.

1963 DODGE 700 TANDEM FLATdeck. Offers, call 383-5732 after 6.

RARE 67 ECONOLINE PICK-UP automatic. $1, 850. 383-1927.

'69 FORD 1/2 TON, 360 AUTO, good condition, $1,800. 479-6780.

'76 FLAT DECK, 2-TON FOR rent. 383-2808, 474-2502.

151 TRUCKS, BUSES AND VANS

HARD TO FIND MODEL!
1977 Chevrolet Silverado, 1/2 ton Short Wide-Side Pickup. Tu-tone silver and blue. Has turbo hydramatic trans, power steering, power brakes, and positraction. "FIRST COME — FIRST SERVED," so hurry and phone CHARLIE PETERSON at Empress Pontiac Buick GMC Ltd., 382-7121 or res. 592-0458. DL01227A.

APRIL SPECIAL!
We are overstocked with 1978 GMC Pickups and Vans! I need your trade now, and will pay top price! For personal service, and an "UNDERSEAL INCLUDED" with each deal, see "CHARLIE PETERSON", at Empress Pontiac Buick GMC Ltd., 382-7121, or res., 592-0458. DL01227A.

77 CHEV 1-Ton
Cab and chassis, V-8, auto., power steering, power brakes, low mileage, only $6395. To see and test drive please call DANNY JEWERS at CORNELL CHEV-OLDS LTD., 3050 Douglas, 385-5777 or (res.) 479-0582. D-00681A.

1976 CHEVROLET 1/2 TON PICK-up. Clean one owner unit. 6 cylinder, power steering and brakes, radio, tilt wheel. Finished in red and white. For personal service contact Peter Rodgers at Millstream Chevrolet, 474-1211. DL01384A.

76 G.M.C. VENTURA VAN
350 V8, 3-speed trans., $400 stereo set. C.B. radio, camperized, sunroof. Patriotic paint job. $5,650. GARDEN CITY AUTO SALES LTD. 2978 Douglas, 382-9111, DL 00319A.

1978 CHEVROLET — SILVERADO short-box pickup, 305 V-8, automatic, power steering, power brakes, cruise control, AM-FM radio, many extras, three year extended warranty. Custom canopy. 592-3381.

'77 JEEP CJ5 RENEGADE 4X4, 5000 miles, immaculate, warranty, factory options include V-8, tracker tires, spoke rims, radio and much more; sacrifice $6600 or offers. 592-0766.

'75 DODGE 1 TON VAN, LONG body, automatic, power steering, power brakes, and radio, excellent condition, $4200. Must sell. 477-0435 after 6 p.m.

'74 GMC 3/4 TON 4X4, CUStomized front end, bucket seats, AM-FM, 8-track, white spoke wheels, new paint and more. $6,500. 478-4990.

3 LATE MODEL
Low Mileage Import Pickups
For personal service contact Gary Wasden at Millstream Chevrolet, 474-1211. DL 01384A.

1976 GMC 3/4 TON PICK-UP ONLY 9,000 miles, Sierra 25 model, 350 engine automatic, power brakes and steering, $4895; 477-3421 or 656-7009.

76 CHEVY VAN, 350 AUTOMATIC, power steering, power brakes, 30,000 miles, camperized, panelled, insulated, excellent condition. Offers 478-3622

1970 DATSUN PICKUP, 215 CU. in Buick V8, 4-barrel, cam, 4-speed, radio, 8-track, bucket seats. New paint. Tested. $2000 or best offer. 478-4861.

'75 FORD F250 3/4-TON, 4X4, 20,000 miles, 4-speed, power steering, power brakes, winch, new wheels, plus much more. In excellent condition $6,300. 477-2532.

OWNER TRANSFERRED MUST SELL
1974 Dodge Club Cab, 3/4 ton, loaded with extras, call 477-9416 after 5.

1977 GMC GYPSY VAN, 305 AUTOmatic, factory panelling and insulation, captain's chairs, short wheel base, and much more, $9,000 new, $6500 takes, 652-5832.

70 VW CREW CAB
New engine and tires, excellent condition, $3900. Brian, 477-4881.

'69 FORD, 1/2 TON, HEAVY DUTY suspension, 360-4 speed trans. Runs well, clean body, offers on $1,300. 477-1744.

'77 DODGE VAN CUSTOM, 4-speed with overdrive. Insulated, panelled, carpeted. Average 20 mpg. 112-743-5031.

45 ADULT PASSENGER BUS, 1971 International Harvester, 1st class condition, just tested, $5000. 478-8793.

76 DODGE RAMCHARGER SE400 4x4, automatic, convertible top, 4 barrel, dual exhaust, 20,000 miles, new tires, 656-2267.

60 CHEV P.U., 283 3-SPEED. MEchanically sound, Offers, 384-2356 days.

1977 DODGE VAN, LIGHT green, B100, 3-speed standard, stereo, 8500 miles. $4700. 386-0848.

'66 ECONOLINE, CARPETED, 6 cylinder standard. $800 or offers. 478-3878, 382-7565.

71 TOYOTA LANDCRUISER 4X4, excellent condition, many extras. Asking $3,000 or offers. 385-0249.

'77 GMC 1/2-TON VAN. BEST offer over $5000. 384-7459 evenings, John Smith.

'71 TOYOTA LANDCRUISER, 4X4 soft top, includes extras $2550, 382-5364.

1972 DATSUN PICKUP, NEW paint, excellent tires, 48,000 miles, $1500 or best offer. 478-5404.

9 PASSENGER 71 VOLKSWAGEN Van, excellent condition. $2,500. 477-5526 after 5 p.m.

1970 JEEP 4X4, 3/4 TON PICKUP, V8 auto., good all around condition. Best offer. 386-1030.

'77 1/2 TON CHEV PICK-UP, many extras. Phone between 5 and 7 p.m. 477-5919.

'75 BLACK GMC VAN, CUSTOM interior 34,000 miles, $4300. 479-0666, after 6 p.m.

'74 FORD XLT F-350 PICKUP Super Camper Special, $5200. 478-2393.

'69 INTERNATIONAL GRAVEL truck with H plate, new motor and transmission, $5950. 652-1788.

1966 MERCURY 1 TON, FLAT deck, 300 cu. in. 6 cylinder, 652-2442.

'64 DODGE VAN, GOOD BODY and tires, not running. Offers. 384-0178.

1974 JIMMY SIERRA 4X4, 350 AUtomatic, many extras, excellent condition. 595-4085.

974 2-TON DODGE, V8, 14' FURniture van, $3,800. Good running order. Phone 477-4297 evenings.

HANDYMAN SPECIAL. 1971 Econoline van, V8, automatic, insulated. offers. 652-3365.

1975 GMAC 2000 GALLON WAtering truck, etc. possible contracts. Price negotiable. 478-8533.

'71 DODGE VAN RUNNING CONdition, needs tires, rusted, offers. 384-7320.

'72 VW CAMPER, $4700, SLEEPS 4, lots of extras, take small car in trade. 479-4497.

75 DODGE MAXI, PARTIALLY camperized, excellent condition, 27,000 mils. 658-8068.

1969 GMC 25-PASSENGER BUS, good condition. 9-5, Monday-Friday, 382-3171.

4X4 F100, 71, 60,000 MILES, winch, new tires, recent work done. $2,500. 383-8243.

'76 GMC 3/4 TON, 350 AUTO, HIGH Sierra, loaded, 31,000 miles, $5500 firm. 656-5944.

1974 FORD 3/4 F250 AUTOMATIC. Camper special. Canopy. Offers 477-1404.

1976 1-TON DODGE FLATDECK, 13,000 miles A-1 condition. $5,500. 479-1160.

1965 FORD VAN, PANELLED and carpeted, runs well. $550. 384 7075.

MUST SELL MY BEAUTIFUL International Travelal 4x4, no reasonable offer refused. 592-9682.

1974 BRONCO SPORT, ONE owner. Asking $3900 or best offer. 743-2273.

'75 4X4 BLAZER WITH BLOCK heater, extra four tires and rims, never been bushed. $6000. 384-8948.

'71 DODGE VAN, CAMPERIZED, raised roof, call 592-6754.

'66 FORD VAN, CUSTOMIZED, best offer. Dan, 479-4854.

1965 FORD VAN, LOW MILEAGE, good condition, $1200. 382-4146.

ARMY DODGE POWER WAGON, panel 3/4 4x4, best offer. 477-4528.

1977 FORD 3/4-TON RANGER Camper Special. 385-0185.

EXCELLENT '59 VW VAN. CALL 592-1705.

$200
1963 1/2-ton Chev panel, 478-5754.

'64 CHEV PICKUP, 283 4 SPEED, tested, $700, Phone 478-7693.

1969 1/2-TON FORD AND 1975 camper, $2400, 386-3636.

154 TRUCKS, BUSES and VANS

76 GMC
Sierra Grande
CAMPER SPECIAL, sliding rear window, westcoast mirrors, tilt steering, power steering and brakes, radio. To view please call BOB MARCHAND at CORNELL-CHEV OLDS LTD., 3050 Douglas, 385-5777 or (res.) 479-0092. D-00681A.

'74 GMC VANDURA, 350, POWER steering, power brakes, fully customized but not over done. Sink, stove, furnace, cooler and cupboards, CB, AM-FM cassette, gages and sunroof, rosewood panelling and brown shag, 2 sets of flares, 2 sets of mags and tires. Too many extras to list. A-1 and immculate. Will take 4x4 as trade. To view call 479-9220.

MOTOR LODGE
1971 Ford Van, conversion, V-8 automatic, 35,000 miles, extended rear section, has marine toilet and sink, mechanical raised roof, 3-way fridge, stove, furnace, completely self-contained. Asking $6,900. 477-8801.

1971 DODGE VAN, NEW PAINT, new chrome bumpers, new chrome low mount custom mirrors, also has new 1977 grill and heavy duty alternator. $2,100 or best offer. 592-6281 evenings, 652-3908 days, ask for Cecil.

'75 CHEV ONE-TON TRUCK, duals, V8, automatic, power steering, power brakes, radio, 12' enclosed box, sliding rear doors, 19,000 miles, good for light delivery or furniture moving. Open for offers. 753-0743.

URGENT
Must sell two trucks. 1971 Fargo 1/2 ton, canopy, over $1300 invested in fixing up, offers. 1964 Chevrolet 3/4 ton, runs good, needs some body work, $250. 656-2688.

1966 FORD 1/2 TON, BUCKET seats, Hurst floor shift 289 V8, radials, very good condition $1195, will accept reasonable trade. 388-7826 or 385-0031. Super Motors Ltd., DL00094A.

'63 TRAILMOBILE 40' REFRIGerated trailer with Thermo-King unit. $10,000 or offers. '65 Collins 40' flatdeck $4,000 or offers. RTO 9513 transmission, good condition, $1,000 or offers. Phone 478-5938.

QUICK SALE
'72 Ford 3/4 ton 300 cu. in. automatic, 48,000 miles, with 74 light 10' Unicorn camper, both units in good clean condition, 17-19 m.p.g. $4200. 477-3626 or 479-8767.

66 MERCURY, HALF TON PICKup. 3 speed, good shape, complete with "Vista" camperette, fridge, etc. almost new. Must sell. $1750. (Will sell separate, 2326 Shakespeare St.

1971 DODGE CAMPERIZED VNA, fully insualted, raised fiberglass roof, forced air furnace, sleeps 5, 1 owner, excellent condition, many extras. 479-1080.

1962 FORD 3/4 TON, 4 SPEED, posi-traction. Good running condition, 6 cylinder, recent brake job, new clutch, new tires, No. 1—220 Moss St., 5-7 p.m. Priced to sell.

1976 FORD F250 CAMPER SPEcial, 350, V8 automatic, power steering, power brakes, 4,800 actual miles, numerous extras and in absolutely new condition. $7200. 642-5628.

'74 TOYOTA LANDCRUISER 4X4, low mileage in top shape with many extras. Asking $5500. 592-3025. Call between 12 and 4 p.m.

'69 FORD CREW CAB, 4 SPEED, Vanguard camper. $1,695. 474-2211. Saunders Sales and Service Ltd. DL01508A.

'72 DODGE SPORTSMAN longbox, automatic, power steering and radio. $3,295. 474-2211. Saunders Sales and Service Ltd. DL 01508A.

1968 MERCURY 1/2-TON PICKUP. 6 cylinder, good mechanical, recent paint, good rubber, posi trac rear end, load levelers, trailer hitch. Offers. 598-4849 or 598-4817.

'74 FORD ECONOLINE VAN, radio, automatic, 6 cylinder, partly camperized, extra clean. $3,495. 474-2211. Saunders Sales and Service Ltd. DL01508A.

976 FORD ECONOVAN, CAPains chairs, cassette tape, sun oof, have to sell, only 26,000 iles, any reasonable offer. 382-1585.

'70 FORD F250, 4X4, GOOD CONdition, insulated canopy, 8,000 pounds Warn winch, heavy-duty bumpers, $3200. 592-2129 or 595-4243 ask for Mike.

1973 FORD 3/4-TON PICKUP, 390, V8, four speed, split rims, dual gas tanks, excellent condition. 386-7840.

1972 GMC GRAND SIERRA, 1 ton, power brakes and steering, air conditioning, excellent condition, $3995. 477-9701 after 6.

1974 FORD SUPER CAB, 3/4 TON, amper special, 360, V8 automatic, mmaculate condition, many opons, $5600. 478-1493.

CAMPERIZED '65 INTERNAtional Travelall, $500. Also, '53 Chevy and '56 Buick parts, 478-4461.

1976 DATSUN LONG BOX, heavy bumper, only driven 1 year, immaculate, $2995. 479-9987, 598-5986.

976 250 FORD CREW CAB, -wheel drive, 19,000 miles, $7100 irm, G. Sime 112-537-5149, 112-537-2823.

1966 DODGE FARGO WINDOW van, rebuilt, very good condition. Tested. Asking $1995. 478-4014 after 6 p.m. weekdays.

'77 3/4 TON CHEVY VAN, 350 V8, automatic, power steering, power brakes, mag wheels, $5300. 642-5056.

1975 DODGE TRADESMAN, B100 van, 6 auto, 29,000 miles, spare set tires, $3700 or best offer, 598-4173 or 388-6636.

1974 JEEP CJ5 RENEGADE, 304, V8, 3-speed standard, 42,000 miles. Good condition, never raced. $5,100. Duncan 746-7428 evenings.

FOUR-WHEEL DRIVE, SMALL 7-passenger 1967 Land Rover station wagon in good running order. $1600. Call 383-9832.

1972 G.M.C. 1/2 TON, REPLACED 350, V-8, headers, 4-speed, new tires, radio, clean, take trade. 386-6582.

'75 FORD E250 WINDOW VAN, 31,000 miles. '76 Ford E100 van. Both with sliding door. 1842 Keating Cross Rd.

1969 GMC HANDY VAN, 6 CYLINder standard, no windows, good shape, 76,000 miles, $1,150 firm, 652-5517, 652-2704.

67 FORD ECONOLINE VAN, fully camperized, with stove, fridge, AM-FM radio, snow tires, 388-7689.

'65 MERCURY 1/2 TON PICKUP, '68 engine, V-8, 298, new tires, heavy duty shocks, springs, etc. Asking $1400. Just tested. 479-8191.

'69 GMC 1/2 TON, REBUILT 307, 350 turbo trans. Sold with mags and custom made canopy. 385-7806. Phone between 5 and 6.

1974 GMC SIERRA GRANDE, Crew Cab, Camper Special, 454, AC, radio, tilt, dual tanks, extra tires $5177. 386-8881, 658-8893.

1977 CHEV VAN, 6 AUTOMATIC, power steering, sliding side door, only 3,300 miles, like new, $5,500. 1666 McRae Avenue.

1962 VOLKSWAGEN WINDOW van, partially camperized, $1200. Apply No. 1-20 Menzies St., A. Prince.

1971 FORD 1/2-TON SHORTBOX, V-8 automatic, power brakes, $1595. 595-7411.

1975 VW POP-TOP CAMPER, 23,000 miles. Asking $6,400. 383-6405.

VINTAGE JEEP, '47 WILLYS-Overland, A to B and back, needs body work. 385-2236.

1969 ECONOLINE 200 WINDOW van, 302 automatic, 57,000 miles. 592-6043.

1966 MERCURY, 352 ENGINE, 4-speed transmission, good shape, $1200. 652-3151.

1976 DODGE VAN, B200, PARtially camperized, many extras, $5200. 384-2129.

1977 FORD 1-TON FLATDECK, ranger cab, all power, 8,000 miles, $7500. Will accept trade. 595-1141.

73 FORD, RANGER XLT WITH canopy, both in excellent condition, $3800 or best offer. 385-1148.

1974 CHEV 1 TON, POWER steering, power brakes, 12' furniture van, offers. 479-4638.

'75 DODGE, 3/4-TON PICKUP, low mileage, as new, must be seen, $4,400. 478-8263.

'69 FORD 1/2 TON, 8' BOX, STEP side, 6 cylinder, good mechanical condition, $900. 642-4555.

'72 FORD GOOD SHAPE, WILL sacrifice, 383-5940, 479-1265.

TRUCKS, BUSES AND VANS

RELIABLE
'64 Ford F-100 4-ton. Has '63 Lincoln drive train including 462 V-8, 3-speed automatic, Lincoln radiator, drive shaft and differential, custom bench seat, new paint inside and out, new front springs, kingpins and brakes, tested until March '79; $1375. Phone 477-5907.

CLUB CAB
'76 4x4 Dodge, automatic, 400 CID engine, camper package, comes with insulated Winnibego canopy, 29,000 miles, in excellent condition. Offers to $6800. 478-2871, 5-7 p.m.

'56 INTERNATIONAL PICKUP, Rebuilt 6-cylinder. Offers. Phone Len 384-8962.

'68 FORD 3/4 TON, NO RUST, best offer. 658-8264.

158 TIRES

"National" Radial Tires
Tubeless-Blackwall
Fabric Ply and Belt's

155-12	$34.95 exch.
155-13	$36.95 exch.
165-13	$39.95 exch.

FITS: Honda, Datsun, Toyota Colt, Fiat, Capri, Mazda, etc.
D & D TIRE
1620 BLANSHARD
382-7283

DUNLOP QUALIFIER RADIALS, each of ER70-14, FR70-14, mounted on white spoke mags for Ford ourier or Mazda pick-up, 5,000 niles, $400 or best offer, Dave, 95-4434.

TWO GULF BLAZER BELTED polyester fiberglass snow tires, D78x14 with or without 5-lug wheels. Asking $30 each or best offer. 595-3427 after 5 p.m.

FOUR 10-PLY STEEL BELTED radials, 12x16.5 on 8-bolt white spoke rims, chrome lugs and caps, like new; cost $1020, asking $675. 642-4305.

FOUR SLOTTED MAGS, FOR Plymouth or Dodge, 2 with like new Super Chargers, $150. 385-0829.

750X16 SPLIT RIM AND NEW traction tire, $75. 743-2923. Shawnigan Lake.

4 STEEL SPOKED MAG wheels, 6 bolt, 14", $35 each. 642-5156.

FOUR 14X6 CRAGAR SS MAGS and Michelin radials, small bolt Dodge. 479-4215.

OPEL FOUR COSMIC MAG wheels with radial tires. $300. 385-6019.

FOUR CR 78X14 RADIAL TIRES, $30 each; two 750x16 8-ply truck tires, $40 each. 474-2015.

TWO 750X16 10-PLY, $80; TWO 750x16 8-ply, split rims, $100. 595-1141.

160 PARTS, ACCESSORIES

CAMPER UNIT, SLIDE-IN FOR 3/4-ton GMC Van. Stove, propane tank, icebox, sink, table and seats, fold into double bed, with flooring. $325. 478-7367.

REBUILT 225 SLANT 6, NEW pistons, valves, cam, etc., clutch and transmission to fit same. Complete $300. 478-6608, 478-0413, 478-4091.

TRUCK WRECKING
CROSS ROAD MOTORS
COBBLE HILL, 743-2352

VICTORIA 4-WHEEL DRIVE
FREE WHEELING HUBS for any make of 4-wheel drive. D-13531. 597 Hillside at Rock Bay 388-6511

SMALL BLOCK POLISHED TUNnel ram, $200; 513 gears, $90; pro stop hood, fits '67-'69 Camero, $75; phone after 7, 384-3039.

71 TORINO GT, 351 CLEVELAND needs work with or without motor, also 66 Fairlane 500, 2 door hardtop, 289, 4 speed, needs motor work, 656-5198.

CAMPERIZED '65 INTERNAtional Travelall, $500. Also, '53 Chevy and '56 Buick parts, 478-4461.

BEAUMONT BODY PARTS, 327 heads, rearend, 327 motor with 2 speed transmission. For more information. 478-7624.

CAR HAULER
Double axles — electric brakes, mounted on frame, no deck. Offers to $450. 598-1937.

'65 MUSTANG FOR PARTS, RUNning gear excellent, interior destroyed by arson fire, body good, 479-4447.

'63 VOLKSGAGEN STATION wagon, less engine, $40, engine 1500 cc, 7000 miles on rebuild, $150. 642-5192.

MUST SELL: '70 DODGE Charger 500, best offer by end of week. 388-4379, 592-4333, ask for Pete.

'68 FORD 8' PICKUP BOX (NO rust). Dual S.U. carbs, H. D. checker bumper, 14" radials, 17" Michelin truck tires. 383-5510.

'65 VAUXHALL, BODY AND INterior good, not running, $100. 478-6608, 478-0413.

65 CHEVELLE SS BODY AND INterior complete, no motor, no trans. 595-6394 anytime.

WRECKING '66 CHARGER AND '47 Pontiac, any parts wanted. Phone 474-2408 or 478-7819.

WATER PUMP, TRANSMISSION and head and '67 Dodge Dart for parts, 479-8873.

72 DATSUN 510 AND 68 DATSUN station wagon, parts or as is. 477-4542.

WANTED: '69-'72 GMC BODY and interior parts, 384-4028, 382-4876.

1971 MACH I, INTERIOR AND body parts, and other Ford parts. 383-0150 or 384-2182.

'69 SWINGER HOOD, 4.56 POSI fits 8 3/4. Wanted Dodge rally wheels for Challenger. 479-4215.

TWO CHEV 6 CYLINDER motors, one 292 cu. in., one 230 cu. in. Offers. 478-9248.

CANOPY FOR SALE, EXcellent condition, offers. 598-5521 or 658-8381.

CANOPY FOR SMALL PICK-UP, must sell by weekend, best offer takes. 384-2550.

1971 MAVERICK, MOTOR, transmission and parts. Drive away, $250. 478-5458.

1975 TR6 ENGINE, 26,000 MILES, all mechanical and body parts, 382-8670.

AMCO REBUILT CHEV 3-SPEED auto, $275. Also 454 running gear. 479-0135.

FOUR ANSEN SLOT WHEELS, one steel, 10x16.5, 6 holes, $280. 656-1879.

CAR TAPE PLAYER, 2 SPEAKers. Now in car. $35 or best offer. 383-8875.

WANTED: SMALL CARS FOR parts or repair, Toyotas prefer. 598-4367.

WANTED — 67 MUSTANG trunk and hood hinges, phone between 6-7 p.m. 384-7638.

1966 INTERNATIONAL 3/4-P.U., no rust, no engine; 1967 MGB, parts or whole. 598-6352.

TURBO 350 WITH B & M AND trans-go works and converter, mint shape, offers. 656-6154.

1966 FORD FAIRLANE 4-DOOR, for parts. Asking $125. As, where is. 386-8232.

SCOTTSMAN FIBERGLASS CANopy to fit shortbox, $225. 595-7411.

62 PONTIAC PARTS FOR SALE. 474-1671.

MGB PARTS, COMPLETE WIRE setup. 384-3150, 479-3740.

CANOPY FOR SHORT PICKUP 6' long, phone 478-8256.

MUST SELL VOLVO B18 ENgine, good condition. $75. 385-5274.

FORD 302—NEEDS A LITTLE work, $125. 479-9987, 598-5986.

1961 VALIANT, PARTS OR whole. 592-3116.

15" GOODYEAR DRAG SLICKS, 28 1/2x8, almost new, $25, 382-1794.

WANT TO BUY 1965-66 MUSTANG for parts. 592-7792.

1965 VOLKSWAGEN 1500, GOOD motor, good tires, $100. 385-6031.

TOYOTA CROWN, ENGINE AND transmission, best offer. 479-6488.

WRECKING, '69 DODGE, DART, good condition, phone 477-8146.

WANTED: SEATS FOR 1967 MGB. 479-7937.

160 PARTS, ACCESSORIES

CAR SOUND
AM-FM radios, tape players, cassette and 8 track in-dash radio-tape player, Jensen speakers. On premise installations.
B.C. SOUND & RADIO SERVICE
931 FORT 383-4731

292 FORD MOTOR AND 4-SPEED, new head gaskets, 4-speed Chev trans., Muncie aluminum case, Chev aluminum dual 4-bbl. intake manifold, two 7x14 Chev rims, std. trans. for '56 Buick, complete with clutch flywheel and bell housing, '65 Chev 4-dr. Impala hardtop for parts or whole, 5-speed Dodge trans. and Bell housing, Chev aluminum Bell housing. 478-2446.

EMPRESS PONTIAC BUICK GMC has 6 fendermount trailer mirrors. $9.95. Each, 6 pyro-five welding torches. $24.95 each. 2 LT1 bare blocks. $387 each and 3 only GM 40 Channel CB radios by Johnson with digital dial readout. $149. each. 2867 Douglas St. Empress Pontiac Buick. 382-7121.

HARDTOP FOR TOYOTA LANDcruiser with side and rear doors. $250 or offers, Glass side and door windows for Econoline. Open to offers. G60x15 tires, $25; 2 mag wheels, 8" wide, one 15", one 14", $15 each, 2 new chrome reverse $25 each. Datsun 1/2 ton tailgate. $10. 383-5585.

BRAND NEW FOR 390 FORD, oil pump, timing chain, hydraulic lifters, hooker headers, big block high rise manifold and heads. Everything abandoned, must sell, very cheap. Ask for Janet 384-0884.

Why Sell Your Car?
Have your import or domestic engine done by professional rebuilders. Rebuilt engines available. Sea Power and Machine. 656-4341.

GARAGE SALE
642 Pembroke, Sat, April 22nd, 9-5 p.m. Large stock of H.P. parts, Ford and Chev, wheels, transmissions, manifolds, etc. 385-7811.

'57 CORVETTE, STOCK DUAL 4-barrel manifold, $100; two Hurst competition plus shifters, $40; Chev small block dual point ignition, $40. 478-6608, 478-0413, 478-4091.

RADIATOR REPAIRS, FAST TOP quality repairs at Maurice's Auto Body, 427 Beta St., phone 386-3381 or 384-8094. Located behind the Burnside Pay and Save Gas Station.

B. C. AUTO WRECKING LTD.
Now wrecking most make of cars and pickups, 652-1181.

CHEV ENGINE FOR SALE, must go. 595-8198.

WANTED — '66 BEAUMONT, complete front end. 384-4841.

162 AUTO REPAIRS, SERVICE and TOWING

DARYL'S MOBILE AUTO REPAIRS AND SERVICE
At your home or business, 24-hour emergency service. Phone 388-4436. Special rates for Old Age Pensioners

SCRAP CARS HAULED
Associated 478-9571

166 CARS AND TRUCKS WANTED

WE NEED CARS!!
Does Yours Qualify For Our Lot?
TOP DOLLARS PAID!
Metro Toyota
625 Finlayson
386-3516

WANTED TO BUY
TOP QUALITY CARS
DePape Motors Ltd.
779 PANDORA 384-8035

WE PAY
the Highest Prices for Your Clean Used Car
TRY US—YOU'LL BE SURPRISED!
Empress Pontiac Buick GMC LTD.
382-7121 DL01227A

TOP DOLLAR
FOR
TOP CLEAN CARS
Contact:
BRUCE LOCKHART
CORNELL-CHEV-OLDS
3050 Douglas 385-5777

TROUBLE SELLING YOUR CAR OR TRUCK?
CALL or COME INTO
GARDEN CITY AUTO SALES
2978 Douglas 382-9111

WANTED: AUSTIN MINI STAtion wagon in good condition, cash. Phone Neil 383-5032.

WANTED: OLDER MUSTANG OR Cougar with or without motor. 479-7400.

LATE 60'S EARLY 70'S VAN IN good running order. 479-7505.

168 CAMPERS, TRAILERS and MOTOR HOMES

SPEEDY INSTALLS TRAILER HITCHES
2994 Douglas St. 385-8717
Best Prices — Fast Service
No Appointment
SPEEDY MUFFLER KING

OVERCAB 11 1/2' "TREK" camper, complete with shower, toilet and holding tank, thermo controlled heating, 3-way fridge, hot water to all points, S.S. range, electric hood, fold-away jacks, CB unit, roof storage. Used once. $6,750. Phone 474-1069.

23' DELUXE MOTORHOME, 1976, 23,000 miles, CB radio, bathtub, tape deck, radio. Cab air conditioned. Captain's chairs in living area, swivelchairs in cab. Excellent condition, $17,500 and will consider any vehicle in trade 656-2728.

APOLLO MOTORHOME
1973 25' Lounge rear, twins or queen bed. Separate shower. Roof and chassis air, freezer, fridge, generator, stereo. Like new. Very comfortable for long trips. Phone Duncan 746-4260.

1975 TRAVELAIRE TRAILER, 25.5', 6 cu. ft. fridge, duct heat, 4-burner stove, eye-level oven, shower and bath, fully self-contained, tandem axle, like new, $7,195. Inquiries, 385-8559.

75 E-250 FORD CHATEAU 3/4-TON deluxe van conversion, p.s., p.b., cruise, am-fm, 8-track, super top, fridge, stove, heater, toilet, etc.; a must to see. 477-9270.

1969 — 19' TRAVELAIRE, TRAILer, fully equipped, clean and neat, 478-7907.

SMALL CANOPY IMPORT truck, insulated, light; $300 or offers. 385-0120.

MUST SELL 1973 SECURITY Fifth Wheel, 27'; offers. 479-3446.

16' TRAILER, SLEEPS 6, OVEN, icebox, $1,395. 478-5608.

CAMPES FOR RENT
478-3080.

NEAR NEW FIBERGLASS CANopy, $600. 652-4286.

CAMPERETTE, HAS LOTS OF extras, only $375. 652-2348.

168 CAMPERS, TRAILERS and MOTOR HOMES

DOMINION MOTORS
HOME OF
—LAYTON—HOLIDAIRE trailers
—GALAXIE Campers and Canopies
—KIT Campers
—CHINOOK Motor Homes

The Toyota Chinook Has Arrived
DROP IN TODAY AND COMPARE!!

SPECIAL
74 SECURITY 11 ft. with marine toilet, sink in vanity, stove and oven, double sink, 3-way fridge, furnace, blower fan, jacks and boat rack. $4195.

ENQUIRE ABOUT OUR
Chinook Rentals

PARTS, ACCESSORIES
REPAIRS
HOURS OPEN
MON. to SAT., 8 A.M. to 5 P.M.
Dealer Licence Number D-00448A
1703 BLANSHARD ST.
(Across from Hudson's Bay parking lot), Victoria, B.C., 385-5012.

Fennell's
TRAILER SUPPLIES LTD.
PROPANE — REPAIRS AND APPLIANCE SERVICE
Custom Building and Van Conversions
Large Parts and Accessories Store
652-3941
Mon.-Sat. 9 to 5
Sun. 12 to 4
6459 Patricia Bay Hwy.

DOGWOOD TRAILER SALES
PARTS — PROPANE
WESTERN WILDERNESS Campers
WILDERNESS KOMFORT Trailers
2630 Deville Road
Highway 1 at Millstream
478-6841 DL-00421A

'73 FLEETCRAFT CAMPER, 9 1/2'. Two way fridge, two propane tanks, jacks, dolley with rollers. Double sink, 4 burner and oven. Furnace, bathroom with sink. $4500. 112-246-3606.

QUICK SALE
'72 Ford, 3/4 ton, 300 cu. in., automatic, 4800 miles, with '74 light 10' Unicorn camper, both units in good clean condition. 17-19 m.p.g. $4200. 477-3626 or 479-8767.

MUST SELL, CHEVY 19 1/2' 1976 Mini motorhome, mileage 3000. Sleeps 6, propane stove, fridge, furnace and iar conditioning, bath and shower, price $15,500. Phone 384-5451 or 478-5345.

RENTAL
SPRING AND SUMMER
Reserve now. 19' Mini motor home. Sleeps 6. Reasonable rates. 477-8926.

NEARLY NEW CANVAS CAbana, 8x10, plus all accessories, $70 or best offer. Three weekdays, 9-4, 479-7188, evenings 382-7424 or 382-5514.

1977 FORD 150 PICKUP TRUCK and Edson overhead camper. A-1 condition, 351 motor, transmission cooler, stove, fridge, etc. Ready to go! $8000. 385-0701.

UTILITY TRAILER, 4X8X4, dumps without unhitching, $250. Chrystal Auto Service Ltd., 2610 Rock Bay, DL. 01987A, 384-5321, 385-5542.

1976 COACHMAN 17' TRAILER, sleeps 6, 3-way fridge, stove, sink, lots of cupboards, toilet and furnace. Excellent condition. Asking $4500. Phone 385-8179.

'74 HOLIDARE 28' SEPARATE bedroom, bathroom, 4 burner stove overhead oven, 3-way fridge, built-in charger, self-contained. 384-4038, 382-4876.

8' CANOPY, PANELLED, SLIDing windows and screens, $350. Also Levelall trailer hitch, $75. Call 656-6925 7 a.m. to 11 a.m. and fter 5.

CUSTOM BUILT 11' CAMPER, sleeps four, 3-burner stove, 2-way fridge, electric water pump, hydraulic jacks. Must be seen 477-9427.

1977 — 11' OKANGAN CAMPER, like new, used once, sleeps 6, excellent condition, many extras, must be seen, 478-6051.

1971 DODGE MINI MOTOR home, one owner, excellent condition, many extras, $5700. Offers will be considered. 479-1080.

11 1/2' FUN TIME CAMPER, sleeps 5, air conditioning, toilet, jacks, etc. or trade for medium sized car or boat. 656-5924.

1972 TOYOTA PICKUP, 25,000 miles, with Vanguard camper, stove, fridge, intercom, excellent condition, $3,500. 479-2226.

11' CAMPER WITH STOVE, fridge and toilet. Clean throughout, call 478-8040.

OTTO HARDTOP TENT TRAILer, spare tire, mattresses. Phone 479-5765.

VANGUARD INSULATED CANopy, 36" high with boat rack. 478-4740.

RENT MINI WINNEBAGO, sleeps 6, air conditioned, self contained, 479-1047, 479-1043.

1971 ARISTOCRAT, LOW-LINER 17 1/2' self-contained, propane toilet, stove, fridge, $2695. 382-4461.

1977 DODGE SPORTSMAN FRONtier Motorhome, 22', 3,380 kilometers, $19,000. 595-2465.

1976 EMPRESS MINI, 20', FULLY equipped, sleeps 6, $14,300, 652-2914.

HARDTOP SUNCAMPER TENT trailer — sleeps 6, has everything. Must be seen! $1,850. 598-6410.

GALAXIE
11' camper, sleeps 4, clean as new, $3,750. 966 Saturna Place.

FOR SALE, USED TRAILERS, 13' to 32', $1,300. to $6,000. D and P Trailer Rentals Ltd. 656-3411.

MOTOR HOME FOR RENT — BY day, week and month. 479-6344 and 479-5291.

1970 OKANAGAN CAMPER FOR import truck, stove, cooler, good condition, $1200. 478-5989.

SOFT TOP TENT TRAILER PLUS 9x12' add-a-room and cargo box, $450 offers considered. 479-8469.

RENT MINI MOTORHOME. ACcommodates six. From $150 — 6c km. 477-0968, 477-2333.

UTILITY BOX TRAILER, 8X5X4, new wiring, spare tire, $120. 595-1761.

RV HYDRO FLAME FURNACE used twice, 384-2536. And propane tanks.

BEAUTIFUL 25' VANGUARD as new, $7,450. Quick sale. Sidney 656-4223.

NEAR NEW 8' CANOPY, INSUted, sliding screen windows and lights. 383-9125.

19' TRAVEL TRAILER, IMMACUlate condition, phone 652-2101 or 385-5842.

4X6 UTILITY TRAILER, VERY well built, 2-way gate with tarp. $375. 478-7367.

1972 HIGHLANDER HARDTOP tent trailer; Easy Rider truck canopy. 656-5778.

1976 30' TERRY FIFTH WHEEL, excellent condition. 388-6617.

21' MOTORHOME FOR RENT, sleeps four. 642-3947.

MoHo RENTALS
New units, low rates. 478-6368.

1974 12' CAVEMAN CAMPER, $4000. 478-3865.

1973 16' ARISTOCRAT, EQUALIZing hitch, awning, $2500. 477-1224.

168 CAMPERS, TRAILERS and MOTOR HOMES

PEDEN
RECREATIONAL VEHICLE LTD.

VANGUARD
Featuring
FULL LINE OF SUPERIOR VANGUARD CAMPERS and MOTORHOMES

SPECIALS
—NEW 77 23 1/2' deluxe Vanguard Tandem trailer. This fully self-contained trailer features large living area, eye level oven, roomy rear bathroom c-w tub. Save $1950. Super Special Price $8495.
—NEW 77 15' Vanguard trailer features sleeping for 6 and a bright roomy interior. Special Only $3390.

JUST TRADED
—16' Vanguard trailer, fridge, HTG and toilet. $2395
—76 15' Vanguard c-w fridge, heater, toilet. $3695

OTHER CLEAN TRADES
77 11' Vanguard DLX Camper $6195
77 11' Vanguard DLX Camper c-w shower $6495
77 17' Komfort Tri. self-contained $4995
76 8'9" Vanguard, fridge, HTG, Jacks $3495
76 24' Vanguard Motorhome 8,500 miles $17,995

PARTS SPECIALS
77 Stock of automatic roll up awnings. 10' and 12' reduced to clear from $225
3.5 cu. ft. 3-way fridge $345
350 lb. Eaz lift hitch $75

VAN TOP SPECIAL
FITS GM VAN, to Clear $295

REPAIRS — RENTALS
Van Tops Installed
PEDEN R.V. LTD.
386-3464
2855 QUESNEL ST. D-01950A
Behind Empress Pontiac Buick

LOGAN'S RV
OKANAGAN
MOTORHOMES — CAMPERS
TRAILERS — CANOPY TOPS

SPRING SPECIALS
'78 8 ft. WESTERN Camper, side dinette, fridge and furnace. Extra features include screen door, escape hatch, sliding cab window, privacy bunk doors and one pc roof. Unbeatable value at
$3,225 INSTALLED
New '77 WESTERN Import Truck Camper, fridge and furnace
$2,775 INSTALLED
(FULL YEAR WARRANTY)
New '77 13 ft. OKANAGAN Trailer fridge and furnace. Ideal for compact cars.
$3,350 INSTALLED
(FULL YEAR WARRANTY)

Mini-Motorhomes
22 1/2 ft. on Ford 460 chassis, air and cruise control, tub and shower $21,000
18 1/2 ft. on GMC chassis, automatic, P.S., P.B., shower, 12 v. converter, etc. $15,000
OTHER MODELS AVAILABLE

PARTS SPECIAS

Hydraulic Jacks, set	$ 189.95
Installation	$ 25.00
Brophy Style Jacks, pr.	$ 99.95
Bosch Headlights, set	$ 37.95
Van Rear Tire Racks	$ 19.95
Sani potti Toilets	$ 89.95
20 lb. Propane Tanks	$ 25.95
3-Burner Hot Plates	$ 41.95

—REPAIRS—
"We install Hitches"
OPEN
(9 a.m.-6p.m.. Mon.-Fri.)
650 Burnside East near Douglas
D-00287A
384-0213

OFF SEASON RATES
RENTALS
386-3464
PEDEN R.V. LTD.

1971 11 1/2' SCAMPER CAMPER, fully self-contained. Excellent condition. $3,000 or will trade up for 30' fifth wheel or trailer. 112-743-5625.

1977 DODGE MAXI VAN MOTOR home, sleeps four, fridge, stove, etc. Many extras. Offers to $11,500. 478-1426.

13' TRAVEL TRAILER, SLEEPS 4, propane stove and lights, 110-volt lighting, icebox, $900 or reasonable offer. 595-2901.

1972 SCAMPER 26' TRAVEL trailer, clean, excellent condition. Phone 748-5183 or 748-8282 for further information.

17' TRAILER, HAS 3-BURNER stove, fridge, sink, toilet, sleeps six. On sewer, water, light campsite on beach. $2150. 386-0503.

AUTO MAVERICK HT TENT trailer, sleeps 6, propane tank and heater, awning and spare. $825, 477-7191, 477-7121.

'73, 14' SCAMPER TRAILER, sleeps 6, stove, furnace, fridge, toilet, excellent condition. $2500 or offers. 383-7527, 382-9785.

1971 21' TRAVEL TRAILER, fridge, stove, oven, furnace, hot water tank, full bathroom, good condition. $3500. 479-9104.

1977 BELVIEW HARDTOP, PROpane, spare tire, metal door, electric brakes, used twice, asking $1800. 479-7334.

CAR HAULER
Double axles — electric brakes, mounted on frame. No deck. Offers to $450. 598-1937.

8' VANGUARD CAMPER FOR rent $60 per week or with truck $100 week and 8c mile. 652-1541, 652-3951.

22' SCAMPER MOTORHOME with power plant, full power, excellent condition, asking $12,500. 386-3217.

OVERHEAD BOAT RACK WITH winch for motor home or trailer. 385-7336 or 384-6455.

20' TRAILER, $3995, FULLY self-contained, toilet, shower and hot water. 2793 Sooke Rd. 478-8477.

SMALL 8' CAMPER FOR 1/2 OR 3/4 pickup, sleeps 3. 1135 Reynolds Rd.

21' PROWLER, FULL SELF-CONtained. 1973. Excellent condition. $4200. 112-746-4601.

1969 17 1/2' VANGUARD TRAILER and add-a-room. 4160 Morris Drive, 479-5392.

VANGUARD CAMPERETTE, sink, stove, and fridge, rack on top. 642-5477.

110 LIONEL HARD TOP TRAILer, 3-way fridge, propane stove, sleeps 6. 478-9186.

1976 17' TRAVELAIR, STOVE, oven, fridge, toilet, canopy, electric brakes, like new, 721-3940.

22' TRAILER, ARTIC INSULAtion, heater, double windows, as new, offers. 478-2184.

NEW DETROIT DIESEL ENGINE model 4-53 with Allison automatic trans model 540. 656-2669.

FOR RENT, LIONEL HARDTOP tent trailer, stove, icebox, $75 per week, 478-8791.

IMMACULATE 1975 20.5' SELF-contained tandem travel trailer, extras, $5500. 112-245-3120.

TWO 12-VOLT 110-VOLT NORcold fridges, good shape, $200 each, 642-3298.

BOAT LOADERS FOR CAMPERS and mini homes. The easy way to carry a boat. 478-3796 and 478-2754.

21' WINNEBAGO IN GOOD CONdition. For further information, please call 477-6972.

16' CORSAIR TRAILER SELF-contained, sleeps 5, spare wheel, canopy, $2700. 477-4602.

LARGE HARDTOP SUNCAMPER tent trailer — sleeps 6, has everything. Must be seen! 598-6410.

NEW 7 PART COOKING UNIT for R.V. with built-in ice box $160. 477-3201.

8' VANGUARD CAMPERETTE, $650 or closest offer. 474-1512.

EQUALIZER HITCH, $60; UTILIty trailer, $100. 478-5250.

168 CAMPERS, TRAILERS and MOTOR HOMES

COASTLINE
3388 Douglas
(Across from Suburban Motors)
Open Nightly 'Til 9
(Monday through Thursday) in our Lighted Indoor Showroom

FRONTIER
CAMPERS
WE'VE GOTa full rangein stock for immediate delivery. SEE the CAMPER that's priced to sell and designed for living.
SIZES: 8 FT. to 11 FT.

– PLUS –
FANTASTIC
FRONTIER
Mini-Motorhomes
SIZES: 18 FT. to 21 FT.
READY TO ROLL

COASTLINE
TRAILER CENTRE
REMEMBER WE'RE OPEN SUNDAYS 1-5 P.M.
382-6102
D-28172

BOB'S
MOBILE HOMES LTD.
25 Crease 386-3623
DL 00414A

21' NOMADS
IN STOCK NOW
Fully equipped including storm windows, double insulation. bathtub, auto converter, 6 cu. ft. 3-way fridge. $7295

Full Stock of Parts and accessories
PROPANE

IMPALA CAMPING WORLD
APOLLO
OTTO
BOLER
LIONEL
WINNEBAGO
FLEETCRAFT, SUNDOWNER
HOLIDAIRE, LEISURECRAFT
CANOPY TOPS — ACCESSORIES
PAT BAY HWY., SIDNEY
656-5504 MDL 2488
OPEN 7 DAYS
TENT TRAILERS from $995
TRAVEL TRAILERS from 13'-31'
1978 MOTORHOMES from $15,895
SPECIAL
18' FLEETCRAFT Tandem Wheel Self-contained trailer. Only $4,895
MAKE YOUR BEST DEAL ON REMAINING '77 UNITS
Book Tent Trailer Rentals

RAVEN R.V.s
Van Conversions
Van Tops Installed
SPECIAL: SHORT WHEELBASE
VAN TOPS $359.
4099 TUXEDO 479-3178

'76 FORD F - 250 4X4, 2 TANKS, power brakes, 360 C.I., 4 Spd., with 8 1/2' Vanguard Camper — fridge, stove and oven, sink and furnace. 479-2765, 592-0121.

MOTORHOME RENTALS
Limited summer bookings available. Off-season rates in effect until June 15. 479-6612.

'75 AIRSTREAM 31', IMMACUlate condition, rear full bath, air conditioning, awning, Michelin tires. Must be seen, $18,000. 598-4425, 598-1021 or 383-4143.

1972 PARK AVE. TRAVEL trailer, 24', fully equipped, good condition, jacks, hitch and spare. Leave message, 652-3232, 6 - 8 p.m.

13' VANGUARD TRAILER, EXcellent condition, propane stove, icebox, easy to haul, offers on $1,295. 478-1142.

'76 TRILLIUM, 13' TRAILER, stove, fridge, furnace, TV aerial, extra tank, etc. New condition, $3,500. 595-1863.

8' CAVEMAN CAMPERETTE, 6' inside clearance, stove, sink, ice box, comfortable, good condition, $900. 477-1367.

'71 CHEVY VAN, WITH HIGH roof, new radials, fully camperized, excellent condition, $4400. 479-5216.

1975 LIONELL HARD TOP TENT trailer, sleeps 6, stove, sink and ice box, eating area, privacy curtains and awning $1800. 656-1456.

1972 PARK AVE. TRAVEL trailer, electric brakes, tandem axel, 24', leave message 652-3232 6:30-8:30.

COLOMBIAN MISSIONARY WITH children 12 and 8, wishes to rent motorhome for about 1 year, 477-3291.

1974 DATSUN PICKUP, 52,000 miles with 1970 Okanagan Camper, good condition $3,400. 478-1518.

16' TRAILER, SLEEPS 5-6, stove, icebox, new curtains, $1,100. or best offer. 595-5367.

'77 TERRY 20' A-1 CONDITION, tested Canada wide, $8750. 598-6526.

13 1/2' SHASTA TRAILER, CLEAN, good for small car towing, $1,350. 652-5517, 652-2704.

'69 ECONOLINE FULLY CAMperized 302 auto., 1 ton, pop-up top, $3500 firm. 383-8985.

FUTUR-A-CAP CANOPY WITH cargo door, excellent condition, 477-9158.

WOODEN TRUCK CAMPER FOR sale, $50, has plexiglass windows, call 384-4802.

MOTOR HOMES, 1 DEMO TO GO, 25' Leocraft, all fiberglass or 19 1/2' Fleury. Jacksons, 974 Goldstream.

NEW DELUXE CANOPY, SLIDing windows, panelled, insulated, lights, reasonable. 479-1552.

16' VANGUARD TRAILER, 6 berths, immaculate condition, $2500 or near offer. 479-4758.

1975 VW POP-TOP CAMPER, 23,000 miles, asking $6,400. 383-6405.

SOFT TOP TENT TRAILER. CAN be used as utility trailer, $200 or offers. 383-6494.

13 FT. BOLER, CAN SLEEP 4, $1750. 477-8176.

FIBREGLASS CANOPY, FOR 8' pickup, $400. Phone 478-2264.

FACTORY HARDTOP TRAILER sleeps four, $450. 642-4272.

8' WELL INSULATED CANOPY, 38" high. 1135 Reynolds Road.

169 MOBILE HOMES AND PARKS

1972 12'X56', 2-BEDROOM MObile home, semi-furnished, porch included. $10,900. Phone 746-4573 or 748-9968.

12X60 GLENDALE 3-BEDROOM, appliances, workshop, covered deck, shed, large pad, adults. 478-7953.

LANNON CREEK, 1975 CHANcellor, 3 bedrooms, 4 appliances, nice lot, with garden area, offers on $15,000. 642-5338.

1975 BRITTANY 2-BEDROOM MObile home, on pad, on private lot in village of Lake Cowichan. Phone 749-3392 or 749-3920.

MOBILE HOME OWNERS
Have your mobile home washed by B&C Port-A-Wash, free estimates, 478-1122, 478-3802 or 479-5004.

10'X45' 2-BEDROOM MOBILE home. Oil furnace, gas stove, electric fridge, C.S.A. approved. $3,500. 658-8751 evenings.

MOBILE HOME, BENDIX 12X68, 1974, with appliaces, 3 bedrooms, covered porch, Spectacle Lk. $14,500. 385-6504 after 4 p.m.

FOR RENT, 21' WINNEBAGO motorhome; June 17th-30th, August 12th on. Phone 477-2704.

1973 KENTWOOD, 3-BEDROMS, must sell, 642-3858.

169 MOBILE HOMES AND PARKS

Repossession
CLEARANCE
9 New Homes Left
Finance Co. loss, your gain. Guaranteed sites with homes. 6 parks to choose from. View by appt. only. 2-12 wides.
4-14 wides
3-24 wides
All offers considered
Dealers view from 9 to 10
Must be sold by Sat.
Buy Right Homes Langford
474-2154 DL01927

68' MOBILE HOME, LIKE NEW, WESTBROOK QUALITY MADE. LOCAED IN PARK AT SHAWNIGAN LAKE. WE WILL TAKE YOUR CAR, BOAT, MOBILE HOME OR WHAT ELSE IN TRADE TO MAKE IT EASY FOR YOU TO BUY! ASKING ONLY $15,900. FOR FURTHER INFORMATION CONTACT BOB ALLISON, RON BORNYK, OR FRANK UMPHERVILLE AT REG MIDGLEY MOTORS LTD. 385-8756. DL00247A.

REPOSSESSION SALE
Drastic reductions. Example: New 24x56 Reg. $38,400. Just sold for $30,900. Other homes available 3-14x70 2 bedrm. Reg. $29,500. Your price ?? Offer. 1-24x52, 3 bedrm. Reg. $34,160. Your price ?? Offer. 1-14x70, 3 bedrm. Reg. price $26,695. Your price?? Offer. 1-24x60 3 bedrm. Reg. price $36,860. Your price?? Offer. These homes must be sold this week. Call for an appt. Buy Right Homes, 474-2154.

REPOSSESSION SALE
BY FINANCE COMPANY
9 brand new mobile homes, seized by bailiff, never been lived in. Double wides and single wides, available with or without park sites. Bank financing OAC. minimal down payment required. Viewing BY APPOINTMENT ONLY, call 386-1731 8 a.m.-5 p.m. for appointment.

WE'RE UNDER CONSTRUCTION
TWIN OAKS
Don't delay only 5 Km from town. 23 sites left but going fast. Bus route 1 block. Amenities close by.
Buy Right 474-2154
Trans Can at Spencer DL01927

REDUCED $2,000
By owner. 2 bedroom Mobile Home. Immaculate condition. Furnished. Appliances. Located in established. Motel and Trailer Court in Sidney. Some part time chambermaid work available if desired. $7,950 or near offer, phone Ron Thiel, 656-4441.

Goldstream Mobile Home
12'x52' Monarch, 2 bedroom, 8'x12' added on, could be 3rd bedroom. Special $13,000. Financing arranged. In family park. DL 01280 A. Marshall Smith res. 478-8774, bus. 478-1751. Also 14' wides on display.

QUALITY DOUBLE WIDE 2 BED and den, bath and a half, full wall to wall carpet, view location. $23,900. including 1 yr. site rent. Also 14x70 deluxe 2 bed., 2-bath, all major appliances. A super home. Viewing by appointment. Admiral Homes Ltd. 478-6434 or 478-0034. D01343A.

TRI-WAY MOBILE HOME PARK. Deluxe Safeway Manor, 68x12 2 bedrooms, with large living room, utility room, situated on beautifully landscaped easily maintained corner lot. 2-car parking space. And its only. 384-8791 DL-01297-A Kramer Holdings Ltd.

Goldstream Mobile Homes
12x68 Monarch, 3 bedroom, 1 used as family room. Furnished 16'x7 1/2' porch, 12x11' steel shed, excellent condition. Marshal Smith bus. 478-1751, res. 478-8774. DL. 01280 A. Also 14' wides on display.

ON CRAIGFLOWER, TWO-bedroom, 1973 Premier Moduline home, 12x50, fully skirted, closed in sun area. Will accept low down payment O.A.C. or trade. Owner will assume financing or lease purchase. Weekdays 9-4, 479-7188, evenings 382-7424 or 382-5514.

Goldsteam Mobile Homes
I need someone to live with me. Premier 12x68, 2 BD with dining rm. with built-in hutch, carpeted Lr., hall and M.B. Please come and see me. DL 01280A. Marsn Smith, bus. 478-1751.

12X68 MOBILE HOME, 2 BEDroom, separate utility room, sundeck with storage underneath and 10x10 wooden utility shed. On lot or can be moved. For as little as $168 per month. 642-3931 until 5 p.m. Saturday or 642-5528 after 5.

MUST BE SOLD BY MAY 1ST, 1976 12'x68', 3-bedroom "Britanny", completely furnished, dishwasher and china cabinet built in. Set up in Crofton Mobile Home Park. Asking $16,500, o.b.o. Phone 112-246-4260 or 112-246-4596.

MOVING MUST SELL 12X68 Marlette, with side addition and large sundeck, extended living room, dining room with hutch and buffet, appliances and much more. Secluded in quiet scenic park. No. 8-2587 Selwyn. 478-5607, 592-0492.

FIREPLACE PLUS IN 2-BEDroom Neonex. Extended living room, wall-wall, drapes, large deck, finished 9x12 storage room, all appliances. Secluded site in quiet modern park. 478-6062.

DESPERATION SALE. 1974 Chancellor, 12x68, 2 bedrooms, unusually nice decor, give me $3000 more than I owe the bank, and its yours, must sell soon. 642-4154 mornings.

$20,900
Cottage-style mobile home. Permanent set-up. Loaded with extras. Open house Saturday and Sunday, 1-4, No. 53 2911 Sooke Lake Rd., Victoria. 478-0219.

FOR SALE BY OWNER, TWO-bedroom mobile home. Stove, fridge, carpets, drapes, 8x22 addition plus garden shed. Goldstream Villa adult park. $13,000. 478-8129 after 5 p.m.

FOR SALE BY OWNER, 24X52, fully furnished double wide in Lannon Creek Park, 3 bedrooms, 2 bathrooms, custom built sundeck and carport, landscaped, tool shed. Phone 384-2876 after 8 p.m.

SACRIFICE SALE
1976 12x68 Neonex. 2 BRs includes stove, fridge and drapes. Highest offer over $12,000 takes this spotless home. Call Bill at 478-5818.

10 BY 50, LOCATED CLOSE TO shopping and other facilities, has carport, patio, garden shed, sunroof. Adult park. Ideal for retired couple. 478-4562.

12X60 TWO-BEDROOM MOBILE home, stove, fridge, drapes, shed, extra room in covered verandah, $12,500. Langford area. 478-9107 or 478-6122 before 6 p.m.

12X64 BON PRIX, TWO BEDroom, 1 1/2 bathrooms, 8x12 spare room, 17' deck, new carpet, $13,000 or best offer. Call 743-2667 or 478-2741.

TRAILER PAD, COBBLE HILL, 17 acres, view, privacy and garden. Prefer semi-retired couple. Available immediately. W. McMartin, 112-743-2578.

MUST BE SEEN, 24X64 PLUS, full unfinished basement, good fishing and good views. $25,100. Large 90x100' pad, in Sooke, 642-5511.

TIDY NEAT DOUBLE OFFSET mobile home, in quiet adult park, near bus, stores. Jacksons, 974 Goldstream. DL00044A.

ONE 3-AXLE BOGGIE, 14 wheels and axles available. Call 592-9117.

TWO NEW 24X40 HOMES, PART of stock liquidation. All offers considered. Phone 592-9117.

35X8 MOBILE HOME, 1 1/2 bedrooms, clean, good condition. Asking $3500. 479-7608, 478-2618.

3 BEDROOM, 1974 FLEETWOOD Franklin Fireplace, partially furnished, Spectacle Lake, 743-9630.

24X42 COLONY 3 BEDROOM, 2 years old, offers to $25,000. Phone 384-3178.

'77 WINNEBAGO CHIEFTAIN, 4,000 miles, canopy and antenna, $22,000. 595-7060 after 5.

SACRIFICE 12X62 PARAMOUNT, large, low-rental pad, adult park, many extras. 478-6963, 479-1077.

LARGE FAMILY? 5-BEDROOM mobile home, many extras, must be seen. 642-4489.

1976 MODULAR HOME, 24X40, 2 bedrooms, many extras. On large rented lot in Sooke, 479-6376.

MUST SELL; BANKRUPT, 24'x44'. Spectacle Lake, phone 474-1905.

14X70 MARLETT, FOR SALE. set-up on unusual pad in Sooke park, 642-5828, 642-4356.

12X68 HOMECO, THREE BEDroom on large site. 642-3020.

175 HOTELS

NOW AVAILABLE
1204 Yates Street
Spacious accommodation near downtown. Everything supplied. Daily from $12.50 single, or $15.50 double. Weekly or monthly rates also available. Children welcome. 383-0742 or 386-2812.

178 SUMMER HOMES COTTAGES, RESORTS

DOES YOUR FAMILY CRAVE fresh seafood and unrivaled scenery? Come to Minstrel Island. Reserve accommodation now. Write to Minstrel Island Resort, Minstrel Island, B.C. V0P 1L0 or phone 956-4110 evenings.

JOIN US FOR A PLEASANT RElaxing weekend or holiday, modern cottages, most with fireplaces, sandy beach, boats, fishing, no TV. St. Mary Lake Resort, Ganges, B.C. 537-2832.

GALIANO LODGE
Re-Opening Sunday, April 23rd. All motel units on the beach with view. Dining lounge, tennis pool, fishing, golf nearby. Call or write Galiano Lodge, Galiano Is., B.C. 604-539-2233

WANT RENT LARGE, FURnished house on beach between Qualicum and Comox, July 10 to 4. 656-1635.

SKI WHISTLER
Condo's by day or week. Garo, Box 190, Whistler. 932-5385.

QUALICUM, ON BEACH! PRIvate two bedroom bungalow. $150 week-$500 month. Tel. 248-6256.

181 TOURIST ACCOMMODATION

CRAIGMYLE
Bed and breakfast. 595-5411 or 595-2697.

190 ROOM AND BOARD

OAK BAY GUEST HOUSE
1052 Newport, for senior citizens, single room with private bathroom, also single room with toilet and basin, share bathroom. 598-3812.

CRAIGMYLE
Excellent meals, 1 mile from town, daily rates available. 595-5411.

OFFERING ROOM AND BOARD in exchange for housekeeping and gardening. Equivalent to $4 hour. 385-7150 evenings.

ROOM FOR RENT, HEAT, LIGHT and water included, share kitchen. $100. 385-0058.

ROOM AND BOARD FOR QUIET young fellows, home cooking and laundry done. 383-9777.

LARGE ROOM AND BOARD FOR working man, 385-2690. Available May 1st.

LOVELY ACCOMMODATION IN private Oak Bay home, on bus route for Retired Person. 592-6850.

191 ROOM and BOARD WANTED

MALE PENSIONER WANTS room and board by June 1st, non-smoker, non-drinker, very clean 598-2047.

QUIET, STEADY MAN, ESQUImalt-Gorge area preferred. 388-6270.

193 ROOMS TO RENT

FAIRFIELD BY THE SEA
Furnished room, share TV lounge, bathroom, cooking facilities are provided, utilities included, $125. 386-7347.

SMALL, CLEAN ROOM, SHARE kitchen, Fernwood Rd., $80 per month for tidy considerate, mature person. References preferred. Available April 26th. 383-6629.

FURNISHED ROOM FOR RENT, all utilities included, wall-to-wall carpet, fridge, stove, share bath, $100 per month. 595-6894.

LARGE ROOM, KITCHEN PRIVIleges, linen supplied, $125 per month. 2214 Belmont Ave., 595-8361, 595-8957.

LARGE ROOM, HOT PLATE, fridge, own entrance, quiet responsible person only. 383-6283 after 5:30 p.m., any time weekend.

LARGE HOUSE, JAMES BAY area, prefer clean, non-smoking working person, $75 per month plus utilities. 388-5192 after 6.

CLEAN FURNISHED ROOM, kitchen privileges, Jubilee area Men. 592-6615.

JAMES BAY. ROOM. FRIDGE, tove, bathroom facilities. Private ntrance 383-8746, before 8 p.m.

194 ROOMS WANTED

LADY PENSIONER WOULD like quiet room Fairfield — Oak Bay. $85. Victoria Press Box 504.

197 HOUSEKEEPING ROOMS TO RENT

HIGH ROCKLAND — LARGE furnished room with fireplace, view, stove, fridge, in nice, older home. Separate entrance. $140. Utilities included. Also small room with fireplace, $100 Suitable for young man. 598-7849.

MAY 1 —FAIRFIELD
Room for rent in immaculate, well-located building (ladies only) utilities included. $111 per month. To view, call 388-6454, Realspan Properties Ltd.

STADACONA PARK. LARGE, bright, room in older home, adjacent to park, tennis courts and convenient shopping. 595-0765 or 595-5376.

FAIRFIELD DISTRICT ONE block from beach and bus, clean, large fully furnished room with kitchenette, separate balcony, all utilities included, 478-0915.

FURNISHED, BRIGHT, NEW housekeeping room, carpet, double sink, $100; May 1st, suit student, 598-3671.

FOR WORKING GIRL. NICE room in Rockland mansion with wall-to-wall carpets, share huge gourmet kitchen. 595-7874.

LARGE, ATTRACTIVE ROOMS to rent, May 1st. Cedar Hill area. Share kitchen and bath. $90. 388-4173.

MAY 1ST, CLOSE TO DOWN town, large furnished room, share kitchen and bath, all utilities included, $105. 598-5584.

LARGE FURNISHED HOUSEkeeping room with kitchenette, fridge, stove, share bath, suits mature person, $95, 382-7869.

BRIGHT FULLY FURNISHED with everything supplied, Central Park area, quiet student, girl, or working female. 385-2354.

HOUSEKEEPING ROOM AT REduced rent for light duties. Fort Street. 598-4219.

MARIGOLD AREA, PRIVATE, completely furnished with bath. 479-7786.

LARGE, FURNISHED, FRIDGE, stove; quiet gentleman, $95, $85. 478-8155 after 6 p.m.

RITZ HOTEL — DOWNTOWN
Elevator Service TV Lounge
710 Fort. 383-1021

SIDNEY, FURNISHED SLEEPing room, kitchen, washing facilities, close shopping. 598-7823.

127 MENZIES. LARGE FURnished, fridge, Gentlemen. $95. 598-5386. Room 8.

AVAILABLE APRIL 24TH, large, clean, near Royal Jubilee, $100 per month. 595-0152.

FAIRFIELD, FURNISHED room, share kitchen and bath, $90 per month. 388-4501.

ROOM WITH TABLE, CHAIRS, bed, hot plate, carpeted, fridge, utilities, $90; 384-5605.

1 BRIGHT ROOM IN CHARACter older building, suits girl, $155; 388-7605.

NEAR FORT COOK, FRIDGE, stove, sink, cablevision, fully furnished. 384-5920.

STUDENTS, WALKING DIStance to university, fully furnished, male, non-smoker. 477-8058.

$85. OAK BAY BORDER. LOVEly furnished room for lady. 479-4353.

VERY SMALL SUITE, OWN ENtrance, fp, Rockland area, May $100. 595-1890.

FURNISHED, LIGHT HOUSEkeeping room, all utilities included, $105 per month. 383-4387

NEAR CRAIGDARROCH CASTLE. Quiet location. References please. No pets. 592-2265.

200 APARTMENTS TO RENT UNFURNISHED

JAMES BAY
Main floor, 1-bedroom corner apartment, $212 all inclusive. Small pet welcome. Resident-Manager, 383-2117.

2-BEDROOM CONDOMINIUM close to CFB Esquimalt. References required. $225. 595-7284.

200 APARTMENTS TO RENT UNFURNISHED

SEASPRAY PROPERTIES LTD./ REALTORS
1911 QUADRA
386-3124

ONE MONTH RENT FREE
AND OPEN HOUSES AT THE FOLLOWING BUILDINGS
1-5 P.M.
SAT., SUN., MON.

MACAULAY EAST APTS.
948 ESQUIMALT RD.

HEAT
HOT WATER
CABLEVISION
BILLIARD ROOM
HEATED POOL
SWIRL POOL
SAUNA
INCLUDED

Luxurious suites, some with great views. W-W shag carpet, drapes throughout, deluxe appliances, controlled entrances. Large laundry room, elevators. Undercover parking available.
1-BR from $190
2-BR from $285
Bach from $150
Call the Stybas to view, 383-1815

PARK WEST
55 BAY ST.
Large spacious suites with balconies, some overlooking Vic West Park and tennis courts. This new modern building located on bus routes, features exercise room, sauna, controlled entrance and laundry facilities. To view call The Becks 383-9963 or drop by.
1-BR from $190
2-BR from $240
3-BR from $290

MACAULAY NORTH APTS.
HEAT INCL.
SPACIOUS SUITES
This building is situated close to shopping but in very QUIET location. Many suites have excellent VIEWS and are spacious. Tenants also have the use of swimming pool, whirlpool, sauna in adjacent apt. block. To view call Mrs. Alwood at 382-5622 or visit building at 980 Wordsley St., just off Lampson at Esq. Rd.
1-BR from $195
2-BR from $265

386-3124
OFFICE HOURS
MON. - THURS. 9-5
FRIDAY 9-8
SATURDAY 9-5
AFTER HOURS PHONE:
KIM GILES
386-3124
ANYTIME
CHRIS 383-4579

1 BEDROOM $180
Hillside and Quadra, clean apartment in small, quiet building. Laundry room, steps to shopping and buses, 970 Kings Rd. Call Realspan Properties, 388-6454 or Resident Manager 384-4530, evenings and weekends.

AVAILABLE NOW. Rockheights waterviews. Large side by side duplex with finished in-law suite. Total rent $450. p.m. or rent to purchase. Ph.
AUDREY GRIMSHAW
388-4455 Anytime
CENTURY 21 J. D. BOSDET

PARLIAMENT BLDGS., PARK, stores, 2 blocks, south-facing 2-bedroom apartment (950 sq. ft.), frost-free fridge, large storage areas in suite, heat, hot water included. Resident managers, 384-4471. Adults only. 260 Michigan.

QUEBEC ST: APARTMENTS
Rent includes hot water, heating, cablevision. From $161. One-bedroom suites, kitchen, washing facilites. No children or pets. Call 382-5945 or 385-3137.

ESQUIMALT. 2 WEEKS FREE rent. 2 bedroom in modern apt. block, indoor heated pool, intercom, heating, cable included; available immediately, children welcome. $247 per month. 388-5320.

FREE RENT
Three Bedroom, two-storey Condo, two baths, W-W drapes, washer-dryer, fridge, stove. $325. Gorge area. Total rent becomes down payment optional. 383-4568.

ESQUIMALT RD.
1 and 2 bedroom, spacious, bright, redecorated suites, close to parks and ocean. $185 and $205 including cable TV. 598-4111, 479-6344.

LGE. 1 BR $187
Shelbourne area close to everything quiet adult block, June 1st. 385-0297, 477-4358.

COOK AND BAY AREA, SPAcious 1 bedroom at $182. Heat, hot water, cablevision, parking included. Adults only, no pets, please phone 384-5854.

ONE-BEDROOM CLOSE TO PARliament Buildings, parks, sea, bus lines, controlled entrance, heat, cablevision included. Quiet, mature adults only. 384-2559 or 384-9742.

JENNIFER MANOR
2524 Quadra Street. Two 1-bedroom suites and 2 bachelors, available immediately Contact Mr. McLaren 385-1615.

BACHELOR SUITE TO RENT, Aquarius Apts., James Bay area. Mature person only. No pets. 384-7627, 595-6978 evenings and weekends.

UPPER FORT
Semi-detached renovated house. Outside entrance, one bedroom includes heat, $195. Parking and laundry facilities. 598-2145.

JAMES BAY
Large, sunny deluxe 2-bedroom corner apartment, $277 all inclusive. Small pet welcome, Resident-Manager, 383-2117.

LANGFORD AREA
1 bedroom, self-contained suite, perfect for 1 person. No pets. Available May 1st. 474-1452.

ESQUIMALT 1 BEDROOM, $179; bachelor, $160. Heat, hot water, cablevision included. Available now. Phone 478-3854 or 382-5380.

THE SENTINEL
In Esquimalt for that better apartment, 385-1249. 1 and 2-bedroom suites available.

FAIRFIELD, 1-BEDROOM UPstairs suite, self-contained, private entrance. Apply 305 Linden Avenue. Phone 383-3348.

200 APARTMENTS TO RENT UNFURNISHED

BROWN BROS. on BLANSHARD
"People Helping People"

FIRST CHOICE IN APARTMENT RENTALS

REDWOOD PARK
(155, 157 Gorge Rd. E.)
Want to make a change? Tired of the same old place? Why not make your spring move to a bright, fresh suite in Redwood Park featuring a full-sized swimming pool, sauna, covered parking, and sundecks? Available immediately, one and two-bedroom suites from $220.00 and $285.00, heat included. Please call 382-6407.

VILLAGE OAKS
(2125 Oak Bay Avenue)
Quality construction throughout. Locate close to the village shopping area. Two and three-bedroom uites priced to rent from $425.00 o $525.00. Sorry, adults only, no hildren or pets

MANCHESTER COURT
565 Manchester Road
Quiet area just off the Gorge. Close to downtown and major shopping areas. Very large suites, heat included. Dishwashers in all two bedroom suites. Priced to rent one bedrooms from: $205.00. Two bedrooms from: $270.00.
Please call resident manager at 388-5740.

GORDREAU APTS.
129, 131, 135 Gorge Rd. E.
Enjoy the quiet of the Gorge waters while you enjoy a swim in the beautiful full size pool, or relax in the swirl pool and sauna. The suites are large with a full sized balcony. Price to rent from $190.00 or one bedrooms and from $235.00 for two bedrooms. For appointment to view please call 382-0981, 383-6436 or 383-0530. Further information call Brown Bros. Agencies Ltd. at 385-8771.

CAMPUS COURT
1631-1641 McKenzie Ave.
Something just a little different, a little nicer than the ordinary. Situated in the University District close to all shopping and on bus route. Covered parking available, and for your enjoyment a tennis court.
One bedroom from $195.00
Two bedroom from $300.00
To view please call 477-8517
For futher information contact Brown Bros. Agencies at 385-8771

LORD HARLEY APTS.
3220 Quadra
Mayfair Area
Available April 1st. 2 Bedrooms from $278. Swimming pool sauna, hobby room, recreation room.
Mature Adults — Sorry No Pets
Call Mr. Salon 386-3711
Park Pacific

OCEAN PINES
1987 Kaltasin Rd., Sooke, B.C.
FOR RENT OR SALE
4 plex living in attractive landscaped setting on shore of Sooke Harbour.
—living room with fireplace
—2 bedrooms
—full bathroom
—kitchen with fridge and stove
—wall-to-wall carpeting throughout.
Adults only, no pets.
For information please phone 642-3053.

$100 ALLOWANCE
After 2 months ocupancy, Available May 1st, Bachelors, 1 bedrooms, and 2 bedrooms, starting at $139.10. Rent includes, heat, cablevision, and water. Controlled entrance, laundry facilities, extra locker space, close to town, right on bus route, no children, no pets. Contact manager at 382-2845, Royal Arms Apts, 1300 Yates St. (Corner of Yates and Fernwood)

DOWNTOWN
909 Pembroke St.
1 Bedroom $177 (one left)
2 Bedroom from $244
Phone 384-7164 9-4:30 p.m. after hours 592-3444.

TERRACE GREEN
180 CROFT ST.
Opp. James Bay Sq. Bachelor, 1-br, 2-br. W-W throughout, colored app., cablevision, elevator, quiet building, close to P. Buildings. Opposite large mall. $174 to $254. Phone Mgr. at 383-5151 after 6. Adult block.

SPARWOOD
VIEW OF OLYMPICS
1-bedroom apt., 3824 Carey Road, new building, elevator, drapes, controlled entrance, W-W carpeting, cable TV, laundry, covered parking, bus stop at door, $215. Please call manager, Mr. M. Bol, 479-6297.

AVAILABLE NOW
Or May 1st
Lovely 2-bedroom corner suite, on transportation and opposite Shopping Centre, renting for $234 per month. Very quiet building. Call 382-0626. Adults only, no pets.

CARNARVON MANOR
1243 BAY ST.
1-bedroom suites available. Indoor pool and sauna. $193 to $200.
383-3974 or 384-8528

2916 FIFTH. HOUSE CONVERTed, 3 brand new suites, new carpet, appliances, drapes and laundry. One bedroom, $175, Two-bedroom, $275. Adults only, no pets. 386-9628.

$225 COUNTRY
2 bedroom in small block, wall to wall, stove, fridge, drapes. Handy to school and groceries. Sorry no pets. 595-1247.

AVAILABLE MAY 1ST. ONE bedroom suite, $172 including heat, cable. No children or pets. 384-7924, 384-2772.

BACHELOR APARTMENT. FAIRfield area. Close to stores, park and beach. All self-contained, 384-1848.

BEACH DRIVE, BAKER VIEW, 3rd floor, single occupancy, quiet mature adult, no pets, $160. 598-2981, 598-2049.

CLEAN, NEW, 1 BEDROOM suite, $225, includes cable, phone Sunday afternoon or Monday, 384-6809.

AIRFIELD BACHELOR, SELF contained, in character house, fridge, stove, heat included. $160. 598-6956.

ONE-BEDROOM BASEMENT suite, private entrance, heat, hydro and water, $175. 656-3798 after 5.

LARGE SPACIOUS 1-BEDROOM apartment available. Child welcome, good bus route. 384-5320.

2-BEDROOM APT FOR RENT, May 1st, $190 per month. Phone 382-5157 between 8-4:30 p.m.

2-BEDROOM SUITE, AVAILABLE May 1st, older persons preferred. 385-3257.

4 BEDROOM SUITE ALSO 1 BEDroom. Both with wall to wall, fireplace. 592-4023.

200 APARTMENTS TO RENT UNFURNISHED

WINDSOR COURT APTS.
252-254-258 Gorge Rd. E.
WISHES TO INVITE YOU TO VIEW OUR SPACIOUS APTS. AND RECREATION FACILITES.
Our 3 Resident Managers will be only to glad to show you all facets of the complex.
1-bedroom suite from $195.00
2-bedroom suite from $255.00
Bachelor $175.00
Includes use of 50' indoor swimming pool — saunas — swirlpool — squash court — tennis court — universal gym.
Heat included.
Adults only. No pets.
For further information, appointments, or viewing of display suite please call Resident Managers anytime.
Mr. and Mrs. Hand — 383-5059
Mr. and Mrs. Squire — 384-3363
Mr. and Mrs. Pepperall — 384-6305
or Mr. John Johnston 386-3692
Office Mon.-Fri. 388-4555
McArthur Park Estates

DUPONT VILLA
345 Michigan St., 384-3040
$255.75 2 bedroom, dishwasher, May 1
$171.62 bachelor suite

LORD ESSEX
240 Simcoe St., 382-1082
$209.25 1 bedroom plus den
$198.25 1 bedroom
$251.25 2 bedroom
Swirl Pool and heat included.

LADY ESSEX
270 Simcoe St., 382-1082
$165.00 bachelor suite
$200.00 1 bedroom, swirl pool and heat included.

OAKMOUNT COURT
1341 Hillside Ave., 384-1622
$219.81 2 bedroom May 1
$213.28 2 bedroom May 1
Parking space and heat included

LORD MICHIGAN
235 Michigan Street 384-4654
$166.25 Bachelor
$234.21-$261.25 2 bedroom suites.
For further information please contact Brown Bros. at 385-8771.

BROWN BROS. on BLANSHARD
"People Helping People"

PRESENTING Chamberlain Walk
(1841 Oak Bay Avenue)
Conveniently located on Oak Bay Avenue, close to shopping and transportation. This desirable location is now available and priced to rent from $190.00 for one-bedroom suites and from $265.00 for two bedrooms.
Small pets welcome.
Please call resident managers at 595-7337 for appointment to view.
For further information please call Brown Bros. Agencies at 385-8771.

HILLSIDE AREA
Between Cook-Quadra
Available now or May 1st. 1-bedroom Apts., some with view. renting from $185 per month. (ALSO AVAILABLE NOW. A 2-BEDROOM SUITE, RENTING FOR $226. PER MONTH. FOR FURTHER DETAILS, 386-0112. ADULTS ONLY, NO PETS.)

ATTRACTIVE ONE BEDROOM suite, available May 1st. Top floor, $190. Including heat, cablevision, parking, locker, electric fireplace, beams, wall to wall shag, drapes, plenty of closet space. Esquimalt, young child welcome, no pets, resident manager, 385-8592.

VIC WEST
2-bedroom from $225, 1-bedroom and den, $195; Carpets, drapes, fridge, stove, heat, cablevision included. 5 minutes from downtown, bus stop at door. 478-0225, 384-6383.

UNIVERSITY AREA
New building off Shelbourne with underground parking. One 1-bdrm. and one 2-bdrm. available. A smaller quiet apartment in a convenient area. $305 and $270. HENDERSON REALTY LTD. 385-9741.

1 BEDROOM AVAILABLE IN modern building near Beacon Hill Park. All tenants are quiet, senior, retired, people who appreciate a well kept home. $186, references required. Reply to Victoria Press, Box 558.

BEACON HILL PARK AREA AND James Bay area. 1 and 2 bedroom suites, rentals ranging from $185 to $278 per month with guarantee of no increase for two years. Adults, no pets. 592-9516.

ESQUIMALT
Clean 1 and 2-bedroom apartments, carpets, controlled entrance, balcony, heat and cable. 386-0939.

SENIOR CITIZENS
Marrion Gardens, Oak Bay. Bachelor suites available, reasonable rent. Phone 592-2231.

FABULOUS VIEWS
Of Straits and city, 1 bedroom, pool, sauna, covered parking, etc. Michigan St. 592-0730, 388-5386.

CLOSE TO TOWN, CABLEVISION included, 1 bedroom suite, $160-$190, for quiet mature person, 382-5962.

6-MILE MOTEL, 497 ISLAND Highway, units to rent with fridge and range, light and heat provided. $145-165. 595-5339.

ONE-BEDROOM CONDO BESIDE Beacon Hill Park, heated pool, whirl pool, $250 per month. 386-1550 after 6.

2-BEDROOM SUITE, WALL-TO-wall, fireplace, close to Florence Lake. $200 plus utilities. 478-4226 after 5.

LANGFORD-GOLDSTREAM AVE. one bedroom, stove, fridge, heat, cable, $225 per month. Call 592-6665.

QUIET 1 AND 2-BEDROOMS, view, pool, tennis courts, small pet welcome. 383-5641.

LANGFORD-COLWOOD, 2 BEDrooms, fridge, stove, $215. 478-7990.

200 APARTMENTS TO RENT UNFURNISHED

SEASPRAY PROPERTIES LTD./ REALTORS
386-3124
"THE APARTMENT SPECIALISTS"

OPENING MAY 1
SUNNY LANE APTS.
3255 Quadra
OPEN HOUSE
SAT. - SUN.
12:00-4 P.M.
DOUBLE GLAZED WINDOWS
EXTRA INSULATION-WALK-IN CLOSETS
ADULT ONLY BLDG.
Some suites overlooking Olympic Mountains.
Be the first tenant in this new apt. building. Large suites with good size balconies, nestled among the trees in a quiet scenic setting on Quadra, just above Tolmie.
BACH from $180
1 BR from $195
2 BR from $260
For more information call Seaspray Properties.

CENTRAL VIEW MANOR
1147 VIEW
This building is close to all buses, stores and is just minutes away from downtown. Very comfortable suites with wall-to-wall carpeting, drapes and deluxe appliances. Building also features controlled entrance and an elevator. Located in QUIET NEIGHBORHOOD.
BACH. from $160
1 BR from $190
To view call
The Bellinghams
383-8824

HILTON HOUSE
790 Dominion
Large apts., W-W carpeting, drapes, controlled entrance, easy parking and a helpful caretaker. Children and pets welcome. Schools close by.
1 BR from $175
2 BR from $235

FINLAYSON PL. APARTMENTS
3142 Cedar Hill
Located close to a major shopping centre and to the golf course. Dishwashers are available. Some suites have unique bubble windows.
BACH. from $175
1 BR from $215
Call caretaker
Mr. Goddard 595-6040

GREENWOOD MANOR
1255 Verdier Ave.
BRENTWOOD
A new building one block from shipping centres on a quiet street behind Post Office. To view call Mr. and Mrs. Jasper 652-1524.
1 BR from $190
2 BR from $235

QUADRA TERRACE
902 Caledonia
BACH and 1 BEDROOMS
Heating, hot water and parking area included in rent. Building features an elevator, sauna and is in walking distance to City Centre. Across from Memorial Arena. Rents from $180. Caretaker 382-0760, The Hendricksons.

HARBOURVIEW MANOR
925 ESQUIMALT
Hot water, cable, heat and Parking all included in rent of this adult only apartment block. Large suites, from $193. To view call the Hayes 384-0736.

CANYON VILLAGE
Join the 12 families who have moved to Canyon Village. Only 4 large townhouses available for renting. Next to Goldstream Park in Sooke Lake Rd. 2 and 3 bedroom units from $285 to $300. 1 MONTH FREE RENT AND MOVING EXPENSES PAID to qualified renters. Caretaker Mr. Hardisty 474-2095.

386-3124
OFFICE HOURS
MON. - THURS.
9-5
FRIDAY 9-8
SATURDAY 9-5
AFTER HOURS PHONE
KIM GILES
388-6275
PAGER 2605
CHRIS 383-4579

1-SINGLE BACHELOR SUITE, partly furnished. One basement suite, partly furnished, lady preferred, to share bath. 382-9814.

BEAT THIS! CLOSE IN, 1750 SQ ft. apt. with sundeck, and patio garden, $325, 598-8516.

AVAILABLE IMMEDIATELY 1-bedroom suite, Vic west area, $133. 386-2751, between 4-6 p.m.

ESQUIMALT, NADEN AREA, 1 large 2 and 1 large 3 bedroom. Avilable now, call 384-7392.

ONE BEDROOM SUITE, FAIRfield area. $1655. Phone 388-4545.

200 APARTMENTS TO RENT UNFURNISHED

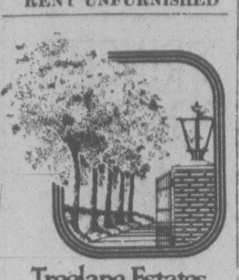

Treelane Estates

$235
PER MONTH — ONE BEDROOM

Apartments
Are now available in Victoria's newest twin towers — Tree Lane Estates. Why pay rent for a hole-in-the-wall today when you could be moving into an exciting new complex for as little as $235 per month, one bedroom — tomorrow?

Treelane Estates
103-105 Gorge Rd., features the latest in interior design, up-to-the-minute amenities, controlled access, color co-ordinated kitchens and baths, brand-name appliances and quality broadloom and draperies throughout.

The Features
Are built-in too! Saunas, Swirlpool Recreation and Hobby Rooms, Roof Gardens, Observation and Entertainment Room. Spectacular views and country-like setting just minutes from downtown.

Town Houses
Are also available from $295 per month; penthouses from $350 per month; 2-bedrooms from $410 per month.

COME IN
Any day and see for yourself. Our charming hostesses will be pleased to show our fabulous complex.
103-105 GORGE RD.
OPEN HOUSE DAILY
MON.—THURS.—10 A.M. —9
FRI.—SAT.—SUN.—NOON TO 5
388-5332
(no appointment necessary)
Concord

BROWN BROS. on BLANSHARD
"People Helping People"

PRESENTING THE PRINCE CHARLES
(215, 217, 219, 221 Gorge Road East)
This brand new development offers you a choice of four separate buildings designed for your living comfort.
Situated in the quietness of the Gorge Waterway, yet only a few minutes from town and major shopping areas. Bus stop direct to town just a short distance from your door.
Waterfront suites present a magnificent view of the Gorge waters.
Do you own a small pet? We have a special pet lease to accommodate you.
Open daily for viewing, please see resident manager.
We offer you a special move-in bonus — 50 per cent off your rent for the first two months.
Bachelor suites from $160.00.
One bedroom suites from $190.00.
Two bedroom suites from $260.00.
For further information please call Brown Bros. Agencies at 385-8771.

MAGNIFICENT OCEAN FRONT
UP TO 3 MONTHS RENT FREE
FOR THE FIRST YEAR
$175 to $400 per mo.
Beautiful apartments, townhouses and duplexes available. Suites are lovely and include fridge, stove, drapes and balcony. Many include fireplace, built-in vacuum, dishwasher. True luxury at economy prices. Adult oriented complex with limited accommodation for older children in duplex units only.
Deep water moorage available
OCEAN VILLAGE
642-5254 (24 hrs.)

Park Pacific
SEA PORT
200 DALLAS RD
Available May 1
1 Bedroom — 689 sq. ft.
$210 per month
Full facilities, Pool, Sauna, etc.
Mature Adults.
Sorry, No Pets.
MR. KIERNAN 383-2225

LAUREL POINT
Luxury 2-bedroom apartments, 2 bathrooms, washer and dryer in apt. Pool, sauna, panoramic harbour view. Walk to shopping and downtown. Choose from 6 layouts. $450 - $600 mo. To view call: 388-6454.
REALSPAN PROPERTIES LTD.

TWO BEDROOM MAIN FLOOR, 1000 sq ft., utilities, drapes, appliances, sundeck, $275. Non-smokers. 595-6226 or 592-7952.

1 BEDROOM, $195 INCLUSIVE, one minute from town. 479-8752 evenings.

BACHELOR SUITE, WITH kitchen, share bath, utilities included. $110. 721-3361 (Victoria).

AVAILABLE IMMEDIATELY, 2-room basement suite, private bath, K-Mart area, $135. 477-2083.

2 bedrooms, $186. 339 Island Highway. Heat and parking included. 479-0925, 595-6243.

2-BEDROOMS, $186. 339 ISLAND Highway. Heat and parking included. 479-0825, 595-6243.

OAK BAY, 1 BEDROOM, CLOSE to shops and bus, $188, adults,no pets. 598-3862.

ATTRACTIVE 2-ROOM BACHElor suite, utilities included, available May 1st, $170. 383-1856.

FIREPLACE, DISHWASHER, near new, 1-bedroom, Esquimalt, $230, 656-2608.

SPACIOUS BRIGHT SUITE IN new house, utilities included, $250. 652-2778.

FAIRFIELD BACHELOR APT., Bay window, close to park, $147, 385-0054.

SELF-CONTAINED, CLOSE TO Jubilee and bus. 1524 Foul Bay Rd.

JUBILEE AREA, BRIGHT 2-BEDroom corner suite, $253; 1-bedroom top floor, $217. 598-8346.

2-BEDROOM APARTMENT FOR rent, May 1st, $196. Esquimalt district, call evenings 478-5691.

HILLSIDE AREA, 1-BEDROOM apartment, $171. 595-4231.

MODERN 1-BEDROOM IN TOWN, $150. 385-8270.

200 APARTMENTS TO RENT UNFURNISHED

FREE
ONE MONTH
Rent Includes Hot Water and Heating
Quiet established, near new block, 843 Craigflower. 1 and 2-bedroom suites. Adults only, no pets. Sauna and pool table, table tennis. on bus route. Close to shopping. For information call Res. manager, 385-4132; Office 384-9793.

CHILDREN WELCOME
—Available May 1
—Convenient location
—2 bedrooms $225
Dowler Manor
2549 Dowler
Res. Mgr. 384-7792

Complete Property Management
(A Div. of D. F. Hanley + Assoc.
1. 1-Bd. units—Fort St., near Richmond, Mr. Smith, 595-5827.
2. Large 2 and 3-Br. units—Modern block. Mr. Graham, 385-9188.
3. 1 & 2-Br. units — Constance Ave. Mr. Thompson, 384-7204.
4. Modern 1 and 2-Br. units, 1138 View St. Mr. Townsend, 383-2637.
5. 1-Br. suite in quiet James Bay block. Contact Mr. Emmons, 384-1525.

DOWNTOWN FROM $200
1-bedroom suites available. New building, unique design. Carpets and drapes, underground parking and laundry facilities available. Close to everything. Children welcome. Elevator. Hot water included, controlled entrance.
Resident cartaker, 383-6593 or phone management, 477-3065

AVAILABLE MAY 1st
BACHELOR SUITE
ESQUIMALT
A very nice bachelor suite, available on transportation and opposite Shopping Centre in very quiet building. Especially suited to senior adults. Renting for $159.62 per month. Please call 382-0626. No pets please.

1 BDRM., $200
2 BDRM., $243
3 BDRM., $287
855 Ellery St. in Esquimalt. Available immediately. In newer modern fmaily type apt. with excellent managers. Mr. and Mrs. Perkins 382-2942.

1 BDRM., $210
2 BDRM., $295
BACH., $165
350 LINDEN AVE.
New block in first class area. Close to park and shopping. Res. Manager 385-0742.

LORD STANLEY MANOR
1350 STANLEY AVE.
1-bedroom suites from $199; bachelor suites from $159. Includes wall-to-wall, cable, drapes, balconies, parking. Good bus service. 595-4128.

PANDORA HEIGHTS
1220 PANDORA AVE.
Large luxurious 2-bedroom suite, wood burning fireplace, large private balcony, 3 blocks from downtown, adult oriented. Available immediately. 386-2669 or 382-2012.

HORIZONS
2-bedroom main floor, available now, $260. 1-bedroom suites, from $215. Available May 1st. Includes wall-to-wall carpets, drapes, color appliances, heat, water, cablevision and parking. Sorry no children or pets. Walking distance to three shopping centres and University. Apply resident manager 1576 Midgard or phone 477-9489.

LARGE, BRIGHT, 2-BEDROOM and bachelor with wall-to-wall shag, stove, fridge, drapes and much more in character building, some with fireplace. Children welcome. Two bedrooms from $225.59. Bachelor from $175 which includes heat, cable, gas cooking and parking. Drop by 6 to 7 p.m. No. 108 1002 Vancouver St. No Sunday calls please.

PRINCESS LOUISE
310 ROBERT
Child welcome. Large bright one and two-bedroom apartments. Reasonable rent. Heat, hot water, cablevision, parking, fridge, stove, drapes, wall-to-wall included. Good bus route. Before 6, 478-5550, after 6, 384-5320.

1 BDRM., $190
2 BDRM., $230
2790 CEDAR HILL RD.
Modern block with shag carpets, free hot water, heat. Available immediately. 388-6897, 382-1678.

VIC WEST
1 and 2 bedrooms, corner suite, from $185. Ocean and mountain views, heat, cable, wall to wall, drapes and appliances included. Small children welcome, phone to view, 386-9654.

ESQUIMALT. TWO BEDROOM apartment. Corner suite. Spacious balcony. Pleasant view. Fridge, stove, heat, water, carport included. $275. Ideal for mature couple. Available immediately. 385-3515 or 385-7069.

$183.84 AVAILABLE MAY 1ST OR June 1st, Bright and clean, 1 bedroom basement apartment in quiet apartment block on Grant St. Includes heat, cable, parking, hardwood floors and own entrance, no pets. Please phone 598-8443.

1-BEDROOM, $185, 1 BACHELOR, $165. Reliable persons over 19, quiet apartment, all utilities included except hydro and telephone. 2136 Ridge Road. Phone 9 a.m. to 6 p.m., 385-1095.

VIC WEST
One-bedroom suite in tri-plex close to park, pets considered, $180 per month. To view call Realspan Properties, 388-6454.

LARGE BACHELOR ON DALLAS Rd. Pool, sauna, swirl pool plus more. $177. Phone 477-8693 or 385-0105.

DUNSMUIR ROYAL APARTments, 801 Esquimalt Rd., 1 bedroom, $200. 1st May, 1 bachelor $160; 1 bachelor, $165. Immediate occupancy. 386-3751.

SUNNY, BRIGHT, CLEAN 1 BEDroom. Close to store, mail box and bus stop in front. Burnside-Gorge area. 388-7891, 385-5511.

BEACON LODGE BACHELOR suite, near sea, park and town, quiet person only. $96.29. 383-9985, 384-9446.

NEAR BEACON HILL PARK, nicely decorated 1-bedroom suite in quiet convenient location. $175. 382-3308 or 383-0116, after 6.

UNUSUAL OLDER TYPE APARTment in town. Good size kitchen, diningroom, livingroom, bedroom, $250. 382-0515.

TILLICUM AND BURNSIDE $186, large 1 bedroom suite, overlooking park, heat, cable, drapes included. 383-4880.

BEACON HILL AND HOSPITAL, large, bright, 1-bedroom suite, cable, laundry, $187. 383-8118, 477-3156.

1140 PANDORA, 2 BEDROOM, $295. Phone daytime 658-5513, between 5-7 382-1493.

BASEMENT SUITE, CLOSE downtown, $120, working person only, 382-7441.

$150
Spacious 1 bedroom, central, quiet adults. 382-4360.

NEAR OAK BAY JUNCTION
Renovated house — One bedroom. W-w, clean heat. $165. 598-1145.

200 APARTMENTS TO RENT UNFURNISHED

SEASPRAY PROPERTIES LTD./ REALTORS

BACHELORS
$150 — 946 Balmoral Ave.
$165 — 1015 Kings Rd.
$195 — 1333 Pandora Ave.
"THE APARTMENT SPECIALISTS"
386-3124

1 BEDROOMS
$190 — 1015 Kings Rd.
$205 — 1333 Pandora Ave.
$220 — 1368 Pandora Ave.
$195 — 1180 Fort St.

2 BEDROOMS
$260 — 3255 Quadra St.
$265 — 1368 Pandora Ave.
$270 — 980 Wordsley
$285 — 948 Esquimalt Rd.
$235 — 790 Dominion
$240 — 55 Bay St.

TOWNHOUSES
2-BR — 2860 Sooke Lake Rd. $285
3-BR — 2860 Sooke Lake Rd. $310

DUPLEXES
3-BR — 946 Glenwillow Rd. $300
3-BR — 948 Glenwillow Rd. $300
3-BR — 950 Glenwillow Rd. $300
3-BR — 654B Atkins Rd. $300
3-BR — 2832 Sooke Rd. $300

OFFICE HOURS
MON.-THURS., 9-5
FRIDAY, 9-8
SATURDAY, 9-5
AFTER HOURS CALL
CHRIS, 383-4579
OR
KIM GILES
386-3124
ANYTIME

Orangewood Manor
4026 Quadra
Attractive 2-Bedroom Suites for April Occupancy
ENJOY OUR MANY FEATURES
—Fully broadloomed suites
—Equipped workshop
—Beautiful sunny indoor pool
—Roof garden with a view
HANDY LOCATION
—On a downtown bus route
—Convenient to all main roads
—Shopping close by
Open for Viewing Daily
Call Res. Manager, Suite 208
479-3223
CONCORD

UPPER FORT ST. AREA
Available Now. Very nice 1-bdrm. suite. Renting for only $189.62 per month. Also available May 1st, is a 1 bedroom suite renting for $186 per month. Very handy location. For further details phone 598-8607. Adults only, no pets.

UNDER NEW MANAGEMENT
NEWTON GARDEN APTS.
1738 Newton St. Mature adults and family blocks, conveniently located for schools, shops and bus. Large 2- and 3-bedroom apts. Some hardwood floors, some carpeted. Cablevision, pool, children's play areas.
1-BDRM., FROM $200
2-BDRM., FROM $245
3-BDRM., FROM $255
Sorry No pets, 592-7869.

BACH., $175
1 BDRM., $190
AVAILABLE MAY 1st
2 BDRM., $260
AVAILABLE IMMEDIATELY
1010 McKENZIE AVE.
These reasonably-priced suites will suit your budget and imagination. Look them over by phoning Mrs. Henderson, 479-6486.

$175
Available May 1st
modern 1-bedroom apartment, high Hillside area with view of Mt. Tolmie. Close to buses and stores. Heat, cablevision, wall-to-wall carpet, appliances, drapes and parking included. Phone 479-3402 or 385-1000.

TASTEFULLY RENOVATED, arge, older 2-bedroom suite, in Quadra-Finlayson area. Wall-to-wall carpeting, large kitchen, storage area. Private entrance, fenced yard. Fridge and range included. Heat paid. On bus route. Available May 1st, $265 per month. 382-1348, 24 hrs.

$170.47, AVAILABLE MAY 1ST, nice, clean and decorated 1-bedroom apartment. Suitable for one older tenant in quiet apartment building, on Grant street. Includes heat, hot water, cable, parking, balcony, hardwood floors, and own entrance. No pets, please phone 598-8443.

BACHELOR APARTMENT
arge, bright bachelor apartment verlooking the Gorge on Gorge d. Carpet, drapes, stove, fridge, heat, cable TV. One block to shopping centre, bus to down town at door. Mature adult only. No pets. Reduction on 1st months rent. 382-4534.

IN ESQUIMALT, CHILDREN welcome, 3 apartments, includes cable, laundry, water, parking, wall-to-wall, drapes and play area. Two 1-bedrooms for $153 and $155, one 2-bedroom for $168. 477-2257, after 4 p.m.

McKENZIE WOOD
Come to the quiet, and security, space and dignity of 1002 McKenzie — large 3½ room, 1 bedroom $217. Dickie Agencies Ltd., Res. Mgr. 479-0444 or 382-4312.

1 BDRM., $195
Nearly new block, 2320 Quadra. Heat and parking included, 388-6897.

FAIRFIELD, 923 McCLURE, character bright one bedroom apartment, heated, $175. Adults, May 1st. 382-2872.

JAMES BAY ONE BEDROOM, walking distance to downtown, heat, cable and water included, $215. 384-2709.

2-BEDROOM SUITE, $150 PER month, stove and fridge. Apply 1002 Hillside. 383-6731.

$204.00 — TWO BEDROOM suite. Carpeted. 1239 Park Terrace Esquimalt. 385-2925.

5 ROOM APARTMENT FACING park, $150. Working people only. 382-7441.

2-3 BEDROOM, $195, TO $220. Colwood-Langford. Child welcome. 477-2548.

½ MONTHS FREE RENT, bright, one bedroom, small quiet building. 388-4605.

200 APARTMENTS TO RENT UNFURNISHED

TRANSPACIFIC APARTMENTS
385-4211

WEST COAST COURT
CORNER OF HILLSIDE & BLANSHARD
SOMETHING VERY SPECIAL. UNIQUE SUITES IN A GARDEN PARK SETTING. CENTRALLY LOCATED TO DOWNTOWN VICTORIA AND MAYFAIR SHOPPING CENTER. ADULTS ONLY — SORRY, NO PETS. ONE BEDROOM $195-$220, ONE BEDROOM AND DEN $255-$260. OPEN FOR VIEWING DAILY. EVENINGS CALL 383-4808.

LA PALOMA APTS.
516 Dallas Rd.
LOCATED ON VICTORIAS BEAUTIFUL WATERFRONT. MINUTES FROM DOWNTOWN. BEACON HILL PARK IS ONLY A SHORT STROLL AWAY. OUTDOOR HEATED SWIMMING POOL. DROP IN AND WE WILL BE PLEASED TO SHOW YOU WHY SO MANY PEOPLE PREFER TO LIVE IN JAMES BAY. ONE BEDROOM $195-$210. BACHELORS $165. CARETAKER SUITE 102, 383-5498.

OAK BAY MALL
2025 Oak Bay Ave.
WELCOME BEHIND THE TWEED CURTAINS. MINUTES WALK AWAY FROM SHOPPING IN THE OAK BAY VILLAGE. BUS STOP ALMOST AT YOUR FRONT DOOR. LARGE SUNNY SUITES AT A CRACKER BOX RENT. ONE BEDROOM $245. CARETAKER SUITE 311, 592-6192.

BEACON HILL PLAZA
151 St. Andrew's, 140 Douglas
Beacon and Simcoe
Across from Beautiful
Beacon Hill Park
—woodburning fireplaces
—penthouses with lofts
—private gardens with generous patios, cedar trellises, arbors
—spectacular views of ocean, mountains, harbour, parliament buildings and park
—(live in Victoria's finest apartments), close to ocean waterfront and downtown shops — across from beautiful
Beacon Hill Park
ADULT ORIENTED
BY APPOINTMENT 384-5242

CHILDREN WELCOME ONE SMALL PET
One Month Free Rent
Large 2-bedroom suite. New building, 859 Carrie Street, Esquimalt. For further information please call Resident Manager, 382-8090, Office 384-9793.

GORDON HEAD TOWNHOUSES
Available immediately, spacious, 2 and 3 bedrooms, private patio, 1½ baths, finished rec. room, washer and dryer, minutes from school and shopping. Family oriented living, no pets. Lease req. Professionally managed by Edgecombe Properties. $300-$340. 477-5422 anytime.

NEW $249
Large two-bedroom 1½-bath corner suite. Central location. Inside parking.
VILLA LISA
1116 QUEENS 386-3646

QUIET BUILDING ON QUIET street, in James Bay, walk to James Bay Mall, Senior Citizen Centre, Beacon Hill Park, beach and Parliament Buildings. Available May 1st, 1 bedrooms, $195-$199; 2 bedrooms, $222; includes heat, hot water, parking, wall-to-wall, drapes, stove. Controlled entrance, elevator, laundry facilities. Mature adults only, no pets. References. Phone 385-8081, from 9-5.

LARGE SUITES
885 CRAIGFLOWER RD.
ON THE BUS ROUTE
QUIET ROOMY BUILDING
FREE HEAT, CABLE AND PARKING
PHONE 384-8729

WHY RENT?
Grosvenor Place
1342 Hillside Ave.
Call
JOE MANTON 382-5211
PETER MASON 477-9318
Roberts Investment Ltd.
388-6611

Wedgewood Terrace
1655 Chambers
Large 1 bedroom suites, adult block, no children or pets. Close to downtown. 384-6353.

Sansar Apts.
1140 Hillside
1 and 2-Bdr. suites, $180-$260. Clean, modern, 7 min. to downtown, convenient bus stops at the door. Phone manager, 385-0456.

ROCKHEIGHTS VILLA
Esquimalt, large 2 bedroom, coloured appliances, cablevision, controlled entrance, elevator, indoor heated pool, children welcome $247 per month. Available immediately. Resident manager, 384-3738.

1-2 BEDROOMS, NICE VIEW. Quiet, clean, well controlled building, elevator and laundry facilities. Drapes, carpet, stove, fridge, storage, balcony, cablevision, heat, water, parking. Close to shopping centre, bus, parks. Esq. Senior Citizens Centre. Adults only, no pets. 382-2221.

YORK MANOR
James Bay. Newer building 1-BR, and bachelor suites. Cable, parking, laundry room, storage, swirl pool. Phone Res. Man. 388-7226.

FORT - PANDORA AREA
Lovely 1-bedroom apartment available May 1st, renting for $192.35. Very quiet building call 595-8177 Adults only, no pets.

BACHELOR DELUXE, THE BELgrove, 1503 Belcher, corner Oak Bay Avenue, $170. Hardwood, third floor, free laundry, heat, bus, suitable for single lady. 598-6571.

904 CARLTON TERRACE
Available May 1st, Esquimalt, 1 bachelor $164 includes all utilities. Call for appointment 382-9339 2-4 p.m. or after 5 p.m.

ESQUIMALT, THREE-BEDROOM suite, $270, two-bedroom suite, $232, elevator, heat, cable, parking included, pet welcome. 386-2730, 479-5205.

ESQUIMALT-ADMIRALS RD. GROUND FLOOR, ONE BEDROOM SUITE, CABLE, HEAT, COVERED PARKING. $177 PER MONTH. NO PETS. 385-3261.

OAK BAY LARGE 1 BEDROOM suite, May 1st. 652-3454.

200 APARTMENTS TO RENT UNFURNISHED

$240
per month
LARGE
1,000 sq. ft. plus 2-BDRM. UNITS
Offered by CENTRAL MORTGAGE AND HOUSING CORP.

Includes domestic hot water, underground parking, quality appliances.

HATFIELD HOUSE
877 Ellery St.
Call 388-3103

FREE HEAT
Brentwood Tower Apartments

Only a few choice 2-bedroom suites from $250 p.m. Adults only, no pets. Most suites have beautiful mountain views.

Come live in the country and have all the city conveniences. Grow your own vegs. and flowers in our on-site garden plots. Convenient shopping, transportation. Sauna, swirl pool and other amenities.

To view call Res. Mgr. 652-3437
Westgate Rlty. 388-9941

OAK BAY — EXTREMELY CONVENIENT compact suites. Close to supermarket, stores, bus, shops, rec. centre. 1 BDRM. and 2 BDRM from $178.68 to $214.50. Available now. To view call 598-7979.

WALKING DISTANCE TO TOWN —well-kept, older block. Bachelor and 1 BR suites for rent. To view call 384-5830.

FAIRFIELD — 1-BDRM suite. Excellent location. Comfortable, well-designed, older suite. Avail. May 1st. Rent $165.00.

KING ARTHUR — 1660 Fort St. 2 bedroom apt. Good location. Available June 1st. To view call 595-3350.

david burr ltd.
655 Fort St. 384-9335

MAPLEWOOD GREEN
3255 COOK STREET
Bachelor, 1 and 2 bedroom available, includes swimming pool, sauna, billiards and free heat. 382-0815 or 385-0045.

QUIET CUL-DE-SAC
Clean, 1- and 2-bedroom suites, 2 bachelor suites, reasonable; fully carpeted, balconies, sauna, rec. room. Free parking, heat, cable. Close to buses, shopping. Controlled entrance. 382-4419.

$225 HEAT PAID
Nice quiet 2-bedroom, country area, stove and fridge, carpets and drapes, laundry space in each area, stove and fridge, carpets and drapes, laundry space in each apt., close to schools and grocery. 595-1247, 478-4601.

1 BDRM., $177.25
2 BDRM., $196.25
879 ESQUIMALT RD.
Newly decorated and carpeted. Heat, cable, parking included. Available immediately. 388-5736.

ROCKLAND HEIGHTS
Rockland and Oak Bay Ave., available May 1, and 2-bdr. suites. Both top floor. 592-2025 or 598-8755.

FAIRFIELD CHARACTER SUITE, available now, 1 bedroom, natural oak fireplace, wall to wall, driveway parking, close to buses and stores, responsible adults only. $265 per month, including utilities 598-2186 after 4 p.m.

FAIRFIELD FAMILY HOME converted into tastefully decorated suites, large 2-bedroom, fireplace, 2 entrances, $350 includes heat. 1-bedroom, bright, cosy, no steps, $225. No pets or children. 598-4618 after 5.

BEAUTIFUL, ONE- OR TWO-bedroom apartment in Oak bay area. Well-kept building, adult block. $189.50 and $216.41. 386-9613 or 598-2367.

FAIRFIELD CONDO
ew 2-bdrm. w-w, 2 baths, drapes. $350 p.m. Avail. MAY 1st.

CENTURY 21 Western Homes
1037 Cloverdale Ave. 388-6314

BAY-COOK ST. CHARMING, clean, spacious bachelor suite with Murphy bed. Fridge, stove, heat, water, parking included. Quiet single person. $170. 382-5240.

AVAILABLE MAY 1ST, 1-BEDroom apartment, ground floor, self contained, utilities included, ½ block Royal Jubilee Hosp. $275. 595-0125.

JAMES BAY
Across from park, spacious studio, $160; available now, 1 bedrooms, $185; $190; studio, $156; available May 1st, 385-9358.

ONE-BEDROOM VIEW APT. Beacon Hill Park. Heat, underground parking, pool, sauna and swirl included. $260. Ph. 477-9179 evenings.

OAK BAY
uxurious 1800 sq. ft. ocean front uite overlooking the marina, $875. 598-6492.

VICTORIAN APT.
2111 SPRING RD.
1-BR from $160. Parent with child welcome. Res. Mgr., 383-6989.

MADRONA MANOR APTS.
1955 ASH GROVE ST.
Near Jubilee Hospital, one bed room apartments. 595-5583.

TWO-BEDROOM BASEMENT suite, bright, newly decorated, 1000 sq. ft., wall-to-wall, $250 includes utilities. 478-2645. Ask for Johann.

2-BEDROOM, LARGE, HEATED, carpeted apartment. Available Centrally located, $240 479-7286, children welcome. 384-2944 days. 479-7286.

JAMES BAY — BEACON HILL Park area, 2½ bedroom apt. garage and basement use, heat and cable included, $335, 384-4078.

SMALLER 1-BEDROOM SUITE in older home. Convenient location, nice neighbours. $110 includes everything. 598-6014.

2 BEDROOM SUITE, MAIN floor, modern block, infants welcome. $225 per month. 1-7 p.m. phone 595-3379.

OAK BAY APARTMENT BLOCK; One bedroom and bachelor suites, all utilities included. May 1st. 592-1167.

REASONABLE, BEHIND PARliament. 1, 2 Bedrooms, Bachelor. Utilities included. 45 Boyd. 385-6853, 592-7678.

NEAR DALLAS ROAD SPACIOUS one and two bedroom suites, one block to James Bay Mall and bus. No children. 384-7429.

COLUMBIA APTS, 850 ADMIrals, 3 bedroom suite, $255. Available May 1st, children welcome, 382-5811 or 388-7651.

MODERN APARTMENT AVAILable May 1st, 1 bedroom $181 per month. 3 bedroom $230. 975 Balmoral. 384-0307.

LARGE 2-BR, $245
Shelbourne area close to everything quiet adult block, June 1st, 385-0297, 477-4358.

1-BEDROOM, MAY 1ST, $175, Carpet, fridge, stove. Esquimalt Road. 385-0572.

LOW RENTAL, 3-BEDROOM Townhouse, available May 1st, 384-4058 weekdays.

200 APARTMENTS TO RENT UNFURNISHED

"YOUR PLACE"
984 McKenzie
Discover for yourself why this building is 90 per cent full in the first month. We have much to offer in this architect designed building set on 3 acres of treed property. Double glazed windows, wallpapered kitchens and bathrooms, tennis court, covered parking, mirrored closets, large balconies.
1 BEDROOMS from $195
BACHELORS from $170
MR. BRIDGE—479-5754

1366 Hillside
Consider something different designed for owner occupants with over 1000 sq. ft. of living. City convenience and close to Hillside Centre. Each suite features 30" self-clean ovens, 15 cu. ft. 2-dr. refrigerators, thermopane windows, plush carpeting and colorful wall coverings. Rooftop gardens with views, workshop and games room. Unique floor plans include 1-bedroom with den, 2-bedroom, 2-level suites and 3 bedroom. To view these desirable units with rents starting at $285 per month please call:
RENTAL OFFICE 388-6234
MRS. VOLK 658-8855

Sir Francis Drake
335 St. James St.
Now ready to view our new addition. These suites have deluxe carpeting, large balconies, tasteful wall coverings, double glazed windows, large bright kitchens. Some suites have a view of the water. All this includes your hot water heat.
1 bedroom from $225
2 bedroom from $255
Manager 386-0847

Quadra Woods
4038 QUADRA
This quality complex set on 2 acres of treed property can offer you something different. Quiet and comfortable suites and only 10 mins. from downtown. Tennis court, sauna and swirlpool available.
1 bedroom from $205
2 bedrooms from $265
Mr. Harris 479-5688
Mr. Darling 479-0119
Mr. Dolhanty 479-8746

1022 Pandora
DOWNTOWN
Brand new and centrally located with bright suites and large balconies. Deluxe kitchens. Carpets, double glazed windows, underground parking available.
Bachelor from $170
2 bedrooms from $280
Mr. Tremblay 384-6436

Capstan Court
630 HEAD ST.
A quiet building centrally located in Esquimalt. Large units with balconies — controlled entrance — wall-to-wall drapes.
Mr. McCallen—386-0083
Amblewood Developments

FORT—PANDORA
Walking distance to town. Mautre adults only. No pets or children please. 1 bedrooms from $190. 2 bedrooms from $260. 598-2394.

JUBILEE
1939 Lee Ave. behind Safeway near hospital. One and 2 bedrooms, 1 bachelor. Suit mature older peeople. No pets. Sauna dn whirl pool. 595-1210.
Kilmarnock Holdings Ltd.

Ascot House
1537 Morrison St.
By Oak Bay Junction
Available 1st May 2 and 3-bedroom suites in this new apt. bldg. with elevator. For appointment to view phone 598-6711 or ans. service 385-0991. No children or pets.
GREENBANK DESIGNS LTD.

MOVE TO THE WATERFRONT
You'll never move again. Available now, bachelor, 1 and 2 bedrooms, adults only. Call resident manager, 385-4022, or Realspan Properties 388-6454.

ESQUIMALT
1-BDRM., BACHELOR, FROM $168
PHONE 386-6652
Free parking, cablevision, drapes, wall to wall carpets, fridge, stove, heating, water, saunas, swirlpool, controlled entrance. Resident mgr. 1340 Sussex.

WALK TO WORK
½ mile to downtown Victoria. Free parking, large suites, 2 bedroom, $246 a month; 1 bedroom $200 a month; bachelor $160 a month. Adults only—no pets. 382-1883, 366-0644.

Country Setting
Magnificent 2-bedroom townhouse overlooking the ocean. Very reasonable rent for the right tenants. Roscoe Development Corp. 642-5254.

1 BDRM., $210
1037 WYCHBURY
3rd floor suite in new block, quiet street, available immediately 388-4259, 592-4429.

JUBILEE AREA NEAR BUSES, cozy bachelor, (separate small bedroom) in small apartment bock, wall-to-wall carpet. $155 per month, available May 1st. 598-5794 after 4 p.m.

TWO-BEDROOM, SECOND floor suite in triplex with fridge and stove. Close to Jubilee and Hillside Shopping. Children and small pet welcome. Available May 1st. $220. 386-3893.

ONE-BEDROOM APARTMENT, available May 1st, older building with character, close to Oak Bay Village, bus stop at door, quiet mature person preferred, $198 per month. 598-4029.

1-BEDROOM MODERN, QUIET building 666 Cook St. Cablevision and heat included. Close to park, shopping and downtown. $210 per month. Phone 386-8634.

ADMIRALS RD., NEAR NADEN, available May 1st, 1-bedroom apt., first month ½ rent, hot water, heat, ample parking. 1 child welcome. 384-3985.

MODERN TWO BEDROOM, park-like setting, off Old Esquimalt Rd. Heat, cablevision and parking. Mature adults only. Sorry no pets. 383-3239.

1 AND 2 BEDROOM SUITES
Modern, quiet, bright suites, at two good locations, close to shopping and schools, from $195-$245 per month. 382-0271, 385-6075.

GLASSED IN BALCONY
2 bedroom, 1½ bath, top floor, corner suite. Condominium, lease available, $375; 388-5532 days 652-3229 nights.

BASEMENT SUITE, $150, UTILITIES included, Johnson St., 382-5537.

200 APARTMENTS TO RENT UNFURNISHED

F. W. Staples
(Division of Halycon Realty Ltd.)
388-4243
SHOP FROM OUR CATALOGUE OF BRAND NEW APARTMENT BUILDINGS

Need a ride? We are available anytime.

WHITE CAP MANOR
343 Simcoe — 388-7854
Brand new apartment building on a very quiet street. Only 2 blocks from the James Bay shopping mall. Large bright bachelors and 1 bedroom. Suites with deluxe kitchens and large balconies. Some of the suites even have ocean views

INVERNESS MANOR
960 Inverness — 385-5292
Quiet, country setting yet in the city. One and two-BR apts. in this new building which looks over our city. Three blocks from Mayfair centre and only a 10-minute direct ride to downtown.

DUNDAS MANOR
404 Dundas — 383-4547
"Do you want" a one-BR top floor suite in Vic West with a view of the harbor. Only 10 minutes ride to downtown, quiet building in a small dead-end street. Call us right now to view.

QUEENSTON MANOR
1017 Queens — 388-4380
Large, bachelors and 1-BR available with wall papered featured walls, broadloom, drapes. Colored appliances, elevator, quiet, smaller controlled entrance bldg. and only 5 minutes to downtown.

THE DONNEGAL
2533 Dowler Pl. — 383-2537
White a bargain for the price. Large, 1-BR units, featuring full carpeting, all drapes, great appliances, elevator, free parking. Large balconies and only 5 minutes to downtown.

BRAEMORE MANOR
1118 Balmoral — 385-5248
Top floor, corner one-BR suite with all the features of above building on a small, quiet, dead-end street. Shopping around the corner and only a 10-minute walk to downtown. Why use the car?

THE TREE HOUSE
1229 Pandora — 388-4243
This 1-BR apt. is the last unit in an architecturally-designed building, is color co-ordinated and is available now. Wall papered, appliances, etc., etc., etc. are standard features. Walk to work, really, it's good exercise.

PRINCE ALBERT MANOR
1025 Kings — 388-5716
Top floor and 1-BR are available with all features necessary to live like a "King" or "Queen". Two minutes to shopping and a 10 minute direct ride to downtown. Don't miss seeing this quiet building just a block away from all shopping facilities.

ROYAL GRAHAM
2648 Graham — 382-2881
Why guess how your furniture will look? Visit our display suite. Comfortable suites in this well-cared-for new building close to shopping and near a direct bus route to downtown. You can't go wrong.

Office Hours:
388-4243
After 388-5716
477-9177
WE ARE AVAILABLE ANYTIME

FREE RENT
Move in now
No rent 'til May

Close to Stores, Schools
Covered parking available
Children Welcome!

BACHELOR OR 2-BDRM.
CABLE, HEAT
CLOVERDALE TOWNHOUSE COURT
991 CLOVERDALE
Contact Manager Ste. 101
OPEN TO VIEW
12-7 P.M.
PHONE 385-0814
or 385-0391 ans. service
GREENBANK DESIGNS DIV. LTD.

NORTH HILL
1-bedroom suite, $176. Resident Manager, 386-7325. 971 Market St.

FAIRFIELD TOP FLOOR OF character house on quiet street. Lots of room, redecorated, carpeted throughout, utilities included, small pet O.K. $255. 388-4704 after 5 or weekend.

ROCKLAND-COOK ST. AREA, 1-bedroom suite, stove, fridge, hot water included. $175. 1-bedroom suite, stove, fridge, all utilities included, $215, 8 a.m.-10 a.m. or 6 p.m.-8 p.m., 383-2054.

1-BEDROOM APT. MODERN building on Fort Street, near Craigdarroch Castle, heat, water and cable supplied. Available May 15th, $175 per month, 479-2324 or 386-6896.

200 APARTMENTS TO RENT UNFURNISHED

PRINCESS PEMBROKE APTS.
1020 Pembroke St
(By Athletic Park)

New Building
Children Welcome
Close to Town, Schools and Shopping

W to W carpets, Drapes, Large balconies, Elevator, Controlled Entrance.
DISPLAY SUITE
1-Bedroom Suites $165-$200
2 2-Bedrm. suites $265-$270
RESIDENT MANAGERS MR. AND MRS. J. BRANT
382-9454
Anytime
SORRY, NO PETS
Chateau Rockland Apts. Ltd.

BROWN BROS. on BLANSHARD
"People Helping People"

NEW
THE CHARLES DICKENS
Spring is here, and what could be a nicer change than a bright new suite on the Gorge waterfront. Situated beside a parklike setting, yet only a few minutes to downtown and major shopping areas. The bus stops almost at your door. Priced to rent with heat included:
One bedroom from $203
Two bedroom from $285
See our resident manager for a special move in bonus. Please call 388-6448 or Brown Bros. Agencies at 385-8771.

STOP
Looking for a new, clean building with the best rates in town? Compare us! Five minutes from town on bus route. Children welcome. Included in rent is your parking, water, and most importantly heat (saving you approx. $30.00 per mo.). Also, ask about our lease plan.

TWO CHOICE CORNER SUITES AVAILABLE WHILE THEY LAST!!

VIEW TODAY
Craigflower House
899 CRAIGFLOWER
Call 384-1101, 385-7389
TOD HACKETT Construction Ltd.

HILLSIDE-QUADRA
$190.00 Just re-decorated top to bottom. 1 bedroom facing south. Available immediately.
JACK MEARS
OAK BAY REALTY LTD.
RENTAL DEPARTMENT
598-3321

WANT EXCLUSIVE LUXURY
In Victoria's most exclusive building. Having sold a few suites to out-of-town persons whom are not quite ready to reside here. They are willing to rent them on a 6-12 month lease, at nominal rent from $510-$800 per month to approved tenants. For further information apply to Greenbank Designs, 2605 Windsor Rd. Phone 598-2411 or answering service 385-0991.

NIAGARA COURT
535 NIAGARA
One bedroom, starting $192.25 includes heat, cable, parking, sauna, swirl pool. One block to James Bay Mall. Near park and sea. Will consider small child; no pets.

VISTA ROYALE
1345 Pandora
382-3616
May 1st, 1 bedroom $201, includes cable, heat, hot water, coloured appliances, large balcony, drapes, shag, parking, swirl, sauna, controlled entrance, elevator, near bus and shopping. Mature adults, no pets.

1110 QUEENS
BACHELOR $154
Rent includes heat, cable and parking, close to town, adult building, no pets. Phone 382-8817 or 598-6566.

ELDON PLACE
Now offering $50 moving-in bonus. Bachelor to 3 bedroom, heat, hot water and cablevision, heated pool, swirlpool and dry sauna, also games room. Near Woolco and Woodward's. Call 386-0614.

FOR RENT
1 1-bdrm suite, $95 mo. 2 2-bdrm suites, $135 mo. These suites are located in an older walk-up commercial block in Esquimalt located on a bus route. Ideal for pensioners. Phone Jim Webber, Town & Country Realty Ltd. 382-7276.

VIEW TOWERS
One bedroom and bachelor suites for rent. Sauna and swirl pool. Phone 8 a.m. to 4 p.m., Monday to Friday 382-0922.

LARGE BRIGHT, TWO-bedroom, basement suite in Town and Country area. Available May 1st, $250. Includes all utilities, private entrance, 1-2 children acceptable. Phone after 4 p.m. 479-5063.

AVAILABLE APRIL, VIEW NOW, one and two bedrooms, quiet, clean and well controlled. First two months ½ rent, will pay local move. Adults only. Phone the congenial managers at 382-0652.

LANGFORD-GOLDSTREAM AVE., 2 bedroom, stove, fridge, heat, cable, $253 per month. Call 592-6665.

1019 ROCKLAND, 2-BEDROOM, $215. Walking distance downtown. Phone after 12 noon, 388-4787.

ALL UTILITIES INCLUDED, bedrooms, $260; 1 bedroom $204. 1410 Elford. Phone 598-7724.

VIC WEST, BRIGHT THREE room suite, $135, suit mature lady. Available now, 477-5796.

200 APARTMENTS TO RENT UNFURNISHED

BROWN BROS. on BLANSHARD
"People Helping People"

BACHELOR SUITES
$160.00-$185.00 — Prince Charles, 215, 217, 219, 221 Gorge Rd. E.
$163.56 — Greenleaves Apts., 2523 Wark Street.
$140.00 — Ellery Apts., 837 Ellery St.
$148.00 — Russell Apts., 1813 Chestnut.
$159.00 — Skyline Gorge, 2925 Qu'Appelle St.
$180.00 — Woodridge Manor, 2230 Cadboro Bay Rd.
$180.00 — Woodridge Manor, 2230 Cadboro Bay Road.

1-BEDROOM SUITES
$181.25 — Antrim Court, 2310 Quadra St.
$185.00 — Blackwood Manor, 2664 Blackwood at Hillside.
$250.00 — 1731 Rockland Avenue.
$300.00 — 1731 Rockland Ave., fireplace, avail. April 15.
$195.00 - $225.00 — Campus Court, 1631, 1641 McKenzie Avenue, tennis court.
$220.00 Caprice Apts., 429 Linden Ave.
$209.35 — Carriage House, 1020 Burdette Ave.
$208.00 - $227.50 — Charles Dickens, 243 Gorge Rd. E.
$195.00 — Continental House, 464 Lampson St., swirl pool.
$19.00 — $210.65 — Don Quadra, 3244 Quadra St., Roof top sundeck.
$190.00 — Ellery Apts., 837 Ellery St., Child welcome.
$190.00 - $215.00 — Gordreau Apts. 129, 131, 135 Gorge Rd. E., pool sauna, swirl pool.
$177.00 - $184.48 — Greenleaves Apts., 2523 Wark St.
$156.73 - $168.00 — Groton Manor, 530 Quadra St.
$170.00 - $195.00 — Hollyview Arms, 1180 View St.
$161.75 —London Flats, 1321 Broad St.
$165.25 - $176.25 — Lord Nelson, 1615 Belmont Ave.
$169.10 — No. 2—2624 Quadra S. Heat included.
$197.76 — Faircliffe, 1433 Faircliffe Land.
$195.00 — Thornwood Manor, 1028 Inverness Ave.
$170.00 - $196.65 — Wellington Manor, 1670 Fort Street.
$199.25 — Woodridge Manor, 2230 Cadboro Bay Rd.
$184.25 — Louise Apts., 1143 Pandora Ave.
$205.00 - $220.00 — Manchester Court, 565 Manchester Rd.
$200.00 - $225.00 — Prince Charles, 215, 217, 219, 221 Gorge Rd. E. small pets welcome.
$200.00 - $235.00 — Redwood Park, 155, 157 Gorge Rd., E., pool, sauna.
$158.30 - $175.00 — Regency Apts., 1975 Lee Avenue.
$171.40 — Royal Commodore, 715 Vancouver St.
$160.00 — Russel Apts., 1913 Chestnut Ave.
$170.86 — Savannah House, 955 Cook St.
$198.87 — $210.25 — Skyline Gorge, 2925 Qu'Appelle St.

2-BEDROOM SUITES
$275.00 — Blackwood Manor, 2664 Blackwood Ave., at Hillside.
$75.00 — Campus Court, 1631, 1641 McKenzie Avenue, tennis court.
$232.00 — Continental House, 464 Lampson St., swirl pool.
$256.90 - $265.00 — Don Quadra Apts., 3244 Quadra St., Rooftop sundeck.
$225.00 — Ellery Apts., 837 Ellery St., children welcome.
$210.90 - $221.00 — 1321 Fernwood Ave.
$235.00 - $305.00—Gordreau Apts., 129, 131, 135 Gorge Rd. E., pool sauna, swirl pool.
$260.00 - $310.00 — Prince Charles, 215, 217, 219, 211 Gorge Rd. E.
$209.65 - $225.00 — 2622 Quadra St., heat included.
$275.00 - $300.00 — Redwood Park, 155, 157 Gorge Rd. E., pool, sauna.
$198.97 — Regency Apts., 1975 Lee Ave.
$206.20 — Royal Commodore, 715 Vancouver St.
$197.57 — Royal Ramada, 825 Cook St.
$390.00 - $475.00 — Village Oaks, 2125 Oak Bay Ave.
For further information please contact Brown Bros., at 385-8771.

HYBURY HOUSE
3868 SHELBOURNE ST.
1 and 2 bedrooms available. Includes swimming pool, sauna, jacuzzi, billiards and free heat. 477-9601

$150
CRAIGFLOWER TILLICUM AREA
Deluxe bright bachelor suite in modern building, heat, hot water, cable supplied. Wall to wall, drapes, appliances, and laundry room. No children or pets please. Available May 1st. To view phone 388-6536.

AVAILABLE MAY 1ST, NEAR Cook and Fairfield, one-bedroom suite, private entrances, stove, fridge, heat, hot water included, $195. From 10-12 and 6-8 p.m., 382-5316.

BASEMENT APARTMENT Beach Drive, 3 rooms, single occupancy, quiet, mature person preferred, utilities included in rent $135, no pets. Phone 598-2049 or 598-2981.

ONE BEDROOM SUITE IN MODern apartment building, close to Parliament Buildings, available May 1st, $142.75 per month. 382-1508.

2 BDR., $220
Small block, 741 Admirals Road, heat, parking included, child welcome. 385-0795.

1 BDR. $135
Small block, ground floor, Kings-Quadra, May 1st. 385-0471.

COOK-PANDORA
One bedroom, $160. Bachelor, 140. Head, cable, gas included. 383-1840, 383-9144.

FREE RENT TIL END OF month, two-bedroom condominium, children welcome, no pets, heat included, $275 monthly. 598-5763.

ONE BEDROOM BASEMENT suite, carpeted, separate entrance. Near park and bus. $150. 386-3008. 386-0134.

2797 CEDAR HILL AT HILLSIDE, 1-bedroom apartments. Heat and cable included. 598-8749, after 12 noon.

JAMES BAY DELUXE 2-BEDroom suite available immediately. All amenities. $480 per month. 592-6816.

ONE AND TWO BEDROOM apartments, $135 and $145. 383-2530.

2-BEDROOM APARTMENT $157. Married couple. Near Naden 383-9857.

1 BEDROOM APARTMENT, TOP floor of old house, Jubilee area, $185 month, 595-8257.

NEAR WOODWARD'S
Bachelor and 1-bedroom suites, from $150. 382-0088, 388-5852.

TWO-BEDROOM BASEMENT suite, $170. All utilities included. Available May 1st. 384-6073.

1 BEDROOM, LIVINGROOM, kitchen, bathroom, suite for rent, 385-7253.

BURNSIDE, QUIET, BRIGHT 1-bedroom self-contained, $150. 595-0736.

2-BEDROOM CONDOMINIUM IN Esquimalt $225 per month, references required. Phone 595-7284.

1 BEDROOM $200 A MONTH, INcludes all utilities. 383-2603 anytime.

OAK BAY VILLAGE
1 bedroom suite, available May 1st, $169.50 per month. Call 383-4168.

201 APARTMENTS TO RENT FURNISHED

COMFORTABLE 2-ROOM SUITE, $123, walking distance, suit mature lady. 477-5796.

MODERN NICELY FURNISHED, 1 bedroom suite, $215. Bachelor $180. Pandora Ave. 656-6844.

BURNSIDE, QUIET, BRIGHT 1-bedroom self-contained, $150. 595-0736.

117 SUPERIOR, NEWLY RENOvated, 1-bedroom, $195. 388-5194 or 478-7786.

1-BEDROOM, MAIN FLOOR, $135; 1 bachelor, $138, central. Utilities paid. Parking. 383-7968.

201 APARTMENTS TO RENT FURNISHED

WEEKLY DAILY
Adjacent to Parliament Buildings and inner Harbour. Fully furnished 1-bedroom suites, color TV, linen, dishes, all utilities, use of sauna, indoor pool, games room, coin laundry.
ROYAL SCOT INN
425 QUEBEC ST. 385-3543
OCEAN PROPERTY MANAGEMENT

VISTA ROYALE
1345 Pandora
382-3616
Immediately 2-bedroom, $275. May 1st. 2 bedroom, $313. Includes new furniture, cable, heat hot water, coloured appliances, large balcony, drapes, shag, parking, swirl sauna, controlled entrance, elevator, near bus and shopping. Mature adults, no pets.

DELUXE 1-BEDROOM AND bachelor suites, fully furnished, including color TV, dishwasher, sauna, swirl pool and rec room, apartment in 1½-year-old building, maid service, queen or twin bed, separate balcony, by week or month, Ocean Manor, 2930 Washington. 388-7818

UNIVERSITY AREA, LARGE, modern, 2 bedroom, fully furnished apartment with washer and dryer in suite. Sauna, swirl pool, pool room and exercise room in building. Underground parking, children welcome, available May 1st. Phone 477-9675 after 3:30 p.m.

JAMES BAY, SUNNY, CLEAN, one-bedroom suite, ideal for working person or couple. Mature non-drinker, non-smoker, please. $180 per month including utilities except telephone and cable, 382-0477 between 4 and 8. Thank you for not phoning on Saturday.

JUBILEE HOSPITAL AREA — on bus route and across from shopping. Fully furnished including linen and kitchenware. Heat, hot water, cablevision and parking supplied. One bedroom $230 per month, available May 1st. Adults no pets, 592-9516.

ESQUIMALT CLOSE-IN
4½ rooms. Spacious rooms and storage room. Heat, hot water and cable and parking. Close to supermarket and bus at door. Dickie Agencies Ltd., 382-4312 (res. Mgr. 382-1140). Available now. Partly furnished. $225.

ESQUIMALT CLOSE-IN
3½ rooms with WW and main furniture plus heat and hot water, cable and parking (laundry). Close to supermarket. Avail. now $206. Dickie Agencies Ltd. 382-4312 (res. mgr. 382-1140).

AVAILABLE NOW
One Br. furnished suite near Jubilee Hosp., $214 per mon. including heat and hot water. Contact Mrs. Oakley, Complete Property Management. Phone 477-7284.

LARGE, BRIGHT, MODERN, furnished, basement suite. Separate entrance, $155 per month, utilities included, single person only please, available May 1st. 479-3819.

DOWNTOWN, FURNISHED STUDIO SUITE, AVAILABLE IMMEDIATELY. KENT APARTMENTS 1322 BLANSHARD AT JOHNSON. MATURE ADULTS, NO PETS, $170. 592-7536.

1-BEDROOM, ESQUIMALT, Quiet, clean, well controlled building. Color TV, etc. Heat, water, cable, parking included. Near shopping, bus and rec centre. Adults only. No pets. $265. 384-8220.

WEEKLY, MONTHLY — 2-bedroom furnished English Cottage duplex, sundeck, near Parliament buildings, up to 6 people, 1 pet, 384-9798.

QUIET, COSY, ONE BEDROOM, furnished, suite in the Fairfield-Ross Bay area. One block from sea, bus. Includes heat and water. $225 per month. Phone 598-8198.

WATERFRONT BEACH UNITS, 1 and 2 bedrooms. All utilities included, available immediately until June 30th. Reasonable rent. 16 miles from city centre. 478-3323.

LARGE BEDSITTING ROOM, dining, kitchen, bathroom, upstairs, in quiet house, utilities included. On Richmond, May 1st. No pets. $170. 592-6811.

SELF-CONTAINED SUITES WITH kitchens, daily and weekly rates, Daffodil Inn, 680 Garbally Rd. off Douglas behind Firestone Store. 386-8351.

LARGE FURNISHED 2-BEDroom ground floor, private entrance, imitation fireplace, and garage, 3 blocks from the Bay, 478-0915.

SELF-CONTAINED BACHELOR suite, ground level, private entrance, reasonable rent, suit quiet man. Apply No. 4-300 Michigan.

CHARACTER HERITAGE HOUSE 270 Yates, bachelor $146, heat included, furnished or unfurnished; bus at door. 477-8292 or 382-3553.

BACHELOR IN APARTMENT building in Fairfield, suitable for working person only, available May 1st, $120. Phone 388-6920.

VIEW ROYAL BACHELOR SUITE cottage $175, also 2 bedroom $230 includes all utilities, available May 1st, adults. 479-8112.

TOP FLOOR IN OLDER CHARacter home, 1-bedroom, bright and quiet, $220 including utilities. 384-8634.

YATES STREET, 2-ROOM FURnished suite, close to town, share bath, $100. Over 30 employed or retired. 477-1109.

BACHELOR BASEMENT SUITE, partially furnished, $110. Includes heat and Hydro. Available May 1st. 598-7249.

BEACON HILL AND HOSPITAL, bright 2-room suite, share bath, all utilities. Quiet person, $145. 384-3867 or 477-3156.

COSY COTTAGE WITH FIREplace, also modern 2 bedroom bungalow, no pets, Malahat Bungalows, 478-3011.

BRIGHT, TWO-BEDROOM SUITE in quiet, older home. $210 all utilities included. 384-8927 after 6 or weekend.

FAIRFIELD, PARTLY FURnished, large, 1-bedroom with fireplace, utilities included, $185 per month. Phone after 6, 383-3516.

BACHELOR, UTILITIES INCLUDed, private entrance, $35 per week, 382-1136, 3015 Quadra. After 5 weekdays.

TO SUBLET, MAY 1ST TO August 1st, self contained, everything included, near university, $115 month, 384-5659.

CLOSE TO JUBILEE HOSPITAL, bachelor suite, available May 1st, $135, adults, no pets please, phone 595-7117

FORT STREET, CLOSE OAK Bay Junction, main floor, large 3 room suite, light, heat included. $185. 477-2853.

FURNISHED ONE-BEDROOM, own entrance, suit quiet person, $168. May 1st 595-0530.

FURNISHED BACHELOR, SELF contained, suit quiet person, $128. May 1st. 474-1349, 595-0530.

SPACIOUS BRIGHT SUITE IN new house, utilities included, $285. 652-2778.

$140. CHARACTER BACHELOR. Stores, Hospital, University. Quiet, single. 1618 Richmond.

FURNISHED 1 BEDROOM suite, $165, including utilities. Near Kmart. 477-5612.

SELF-CONTAINED SUITE, Queens near Cook, $130. No pets. 383-0130.

EDGEWATER MOTEL, CLEAN, warm, one-bedroom from $165 month. 478-4212.

LARGE SELF-CONTAINED SEMI-furnished quiet bachelor, $165, 388-7605.

SELF-CONTAINED SUITE, ONE gent over 30 preferred, $149. 598-7578.

$150, ONE BEDROOM, ALL UTILities, central location, gentleman only. 595-3865.

BEACON HILL PARK, VANcouver St., bachelor suite, $162, working lady. 382-8947.

FAIRFIELD, 1-BEDROOM SUITE, close to park $135. Phone 386-7984.

1-BEDROOM FURNISHED SUITE, newly decorated, $225. 477-9606.

FAIRFIELD, 1-BEDROOM SUITE, $135; close to park. Phone 386-7984.

202 APARTMENT FURNITURE TO RENT

STANDARD FURNITURE
Three Rooms from $40 per month
Immediate Delivery
382-5111

MONTH TO MONTH
Piece or Group
CAMOSUN FURNITURE RENTAL
942 Fort St. 383-3658

202 APARTMENT FURNITURE TO RENT

MAIS
FURNITURE and APPLIANCES
RENT
COLOR or BLACK-WHITE TV'S
FURNITURE—APPLIANCES
MICROWAVE OVEN
at PENNIES per DAY
1821 COOK
385-2435

203 APARTMENTS WANTED

We would LIKE 2-bedroom suite in character house, with a fireplace, view, garden, beamed ceilings, big kitchen, and ridiculously low rent. We NEED 2 bedroom, walking distance to town, in an interesting house or older apartment building, reasonable rent. We are quiet, responsible Working Couple, no Kids, no pets. Call 382-4111.

RESPONSIBLE WINNIPEG COUple require 2-bedroom apartment or townhouse preferably with ocean with and dog acceptable for mid-June occupancy. Reply Victoria Press Box 733.

SENIOR MARRIED COUPLE with one ancient well-trained cat, desire to rent condominium or 2-bedroom suite in James Bay or Fairfield area. $300 maximum. 388-7597, 10 a.m.- 9 p.m.

RELIABLE CONSCIENTIOUS college student seeking rent free accommodation in exchange for gardening and — or? duties. References Mike 479-2878, 721-3350.

WANTED TO RENT 2-BEDROOM apartment for older couple, no carpets, no steps, for wheelchair patient. 595-4767.

2-BEDROOM FURNISHED apartment from May 1st to August 31st. University or Jubilee district. 384-4355.

SUITE OR HOUSE FOR 1 LADY near Prospect Lake, or place to park Fifth wheel trailer 478-3351.

1 BEDROOM APT. IN CONVERTed house, preferably lower suite to allow pet. 595-2420 (afternoons).

ARTIST, DESIGNER, CRAFTSman, wishes to rent live-in Studio and space for wrokshop. 658-1031.

204 SHARED ACCOMMODATIONS

FIRST CLASS ACCOMMOdation, modern fully furnished townhouse near Sears, comfortable and private, $110 per month utilities, washer and dryer included. Ideal for young working man non-smoker. References. Call 595-6272 or call Dave after 7 p.m. at 593-4738.

JAMES BAY ON BUS ROUTE
Older home, rooms carpeted and share the house conveniences. Now available 5 to 6 people. One large room could accommodate 2. No smokers, please. For more information and viewing phone 384-9790 or 595-2177.

WOMAN WANTED TO SHARE house and expenses in co-operative arrangement. Good access to downtown and University. Reasonable rent. Available May 1st, 598-2215.

ROCKLAND AREA — CO-OP house, room for 2 more people, large bedrooms, 2 fireplaces, washer and dryer, $135, $155. Utilities included. 598-6854 days.

WANTED: PERSON TO SHARE 3 bedroom apartment with 2 girls. Esquimalt area. $100 monthly includes neat, pool and sauna. 383-8557.

WANTED: WORKING PERSON to share furnished house in Gordon Head. Rent, $125 721-3303 or 383-9508.

NURSE HAS 3 BEDROOM upper floor of house to share with business woman or single parent, 477-5240, after 6.

LADY WITH FURNISHED apartment desires to share with middle aged lady. 383-0689 Mornings.

LARGE FULLY FURNISHED suite to share, May to August (possibly longer), $137 per month. Utilities included. Phone 595-7509.

WANTED; NON-SMOKING woman or couple to share sunny 2-bedroom apartment with view, near Wilderness Park. 383-7235.

WANTED; A QUIET, RESPONSIble girl to share a 2-bedroom apartment; rent $112.50. 592-0022.

1 BEDROOM AVAILABLE IN shared house, phone Sunday afternoon or Monday. 384-6809.

ROOM TO RENT IN LARGE, comfortable house, 2 fireplaces, $60. per month. 595-8930.

FURNISHED 3 BEDROOM TOWNhouse to share with lady, $125. 479-0588.

RECENTLY FORMED CO-OP house has 2 rooms available immediately. $130 inclusive, 595-1897.

LARGE CO-OP HOUSE IN OAK Bay needs 2 people, has 3 fireplaces, $82.50. 595-0135.

ROOM IN CO-OP HOUSE, $125, 477-7065 after 6:30 p.m.

206 DUPLEXES TO RENT

SIDE BY SIDE SELF CONtained, two bedrooms, fireplace, stove, fridge, full size basement, oil furnace, Mayfair area. Married couple, $250. Available June 1. 384-5801.

SIDE BY SIDE DUPLEX, 2 BEDroom upstairs, 1 bedroom downstairs, nice kitchen and living room, fridge and stove, near Hampton School and Park, $285 month, 388-6386 after 3:30.

ON SALT SPRING ISLAND, $179, ground floor, good for young or old with beautiful grounds and view, yet it is close to all conveniences. 595-8113, not Sundays.

LARGE SIDE X SIDE, NEAR airport, fireplace, full basement, large fenced yard. Available May 1st. 479-9824.

MAY 1ST, 2-BEDROOM SIDE BY side duplex on Haultain. Fridge, stove, heat included. $300. Call 479-9522.

SIDE BY SIDE DUPLEX, JUBIlee area, 3 bedrooms, basement, garage. May 1st. $310. Phone 595-3534 or 477-5179.

DUPLEX, 2-BEDROOM, BASEment, wall-to-wall, fireplace, stove and fridge. Available May 1st. Langford. 592-3987 or 474-1035.

UP AND DOWN 2-BEDROOM DUplex with wall-to-wall carpet, all appliances, $280. 1609 Hillside. For more information, call 386-7051.

ANGFORD — 2-BEDROOM, side-by-side, on bus route, available May 1st. $200, 386-7359, 4 to 6:30 p.m.

COUNTRY $225
One bedroom on 4 acres, fridge, stove, washer, dryer, W-W, small barn. 383-4568.

TWO BEDROOM MAIN FLOOR, 1000 sq ft., utilities, drapes, appliances, sundeck, $275. Non-smokers. 595-6226 or 592-7952.

IMMEDIATELY AVAILABLE, utilities included, Langford area, 2-bedroom, fireplace. $300. 474-1346, 478-4109.

OAK BAY BORDER
Large upper 2 bedroom duplex, fireplace, redecorated, pets and children welcome. $290. 598-7689.

CHILDREN WELCOME
Three bedroom duplex in Langford, Off street parking. $280. 386-7721, 477-5669.

1 AND 2 BEDROOM DUPLEX for rent in Sidney. Fridge, stove, heat and water, $180 and $320. No pets. 656-2445 after 5.

LARGE THREE-BEDROOM SIDE-by-side duplex in Lake Hill area, newly decorated, wall-to-wall carpet. 477-8687 after 4.

OAK BAY BORDER
Two bedroom lower suite, full basement and garage, large fenced yard. $335. 592-2693.

TWO-BEDROOM SIDE-BY-SIDE duplex, Hillside-Cedar Hill. $295 per month. Available May 1st. 598-3911.

2 BEDROOM LOWER DUPLEX, Vic West area. $225, per month. Fridge and stove included. Call 383-2847 after 6 p.m.

JUBILEE AREA TWO-BEDROOM basement suite, fridge, stove, heat and utilities included. $245. 598-7219, 595-0305.

LARGE 2 BEDROOM UPPER, near Central Park, wall to wall carpets, range, fridge, $270 includes heat. 383-2250.

ON WILLOWS BEACH, DUPLEX, 1260 sq. ft. Two bedrooms, dining room, carport, rent $350. Available June 1st. No pets. 592-9349.

$275. SIDE BY SIDE NEWER, large, two bedroom, carpets, fireplace, fridge, stove, storage room, 2694 Deville. 474-1024, 8 a.m.-8 p.m.

AVAILABLE MAY 1ST, RENT, $199. Phone 479-0289.

206 DUPLEXES TO RENT

SEASPRAY PROPERTIES LTD./REALTORS
CANYON VILLAGE
2860 SOOKE LAKE RD.

RENT TODAY
NO RENT TO PAY UNTIL THE END OF MAY

CHILDREN AND PETS WELCOME
2 AND 3-BEDROOM TOWNHOUSES
FROM $285.00
COUNTRY LIVING AT ITS BEST
NEXT TO GOLDSTREAM PARK
CALL NOW 386-3124
OR
Caretaker Mr. Hardisty
474-2095

HAPPY VALLEY RD.
May 1st. Spacious 2 bedroom duplex lower level. Wall to wall, kitchen appliances included. Family oriented subdivision. Close to schools, and shopping. Pet welcome. $250 per month. Phone Collect 438-4351 or 271-7448.

COLWOOD CORNERS, 3-BEDroom upper suite, wall to wall, fridge and stove, heat and water included, sundeck, carport, half of basement. Cathedral entrance, large, fenced and treed yard on quiet street, 478-7356.

OCEAN VIEW
Huge 3 level deluxe duplex in lovely country setting. Excellent rental arrangement available for the right tenant. Roscoe Development Corp. 642-5254.

DERBY RD NEAR GOLF COURSE
Available June 1st. Modern 2 bedroom duplex, sewing room, fireplace, all appliances, patio, no steps. Large landscaped treed lot, separate garage. $350. 595-6780 or 595-0131.

BURNSIDE - MAYFAIR
2 bedroom suite 4 plex, all utilities included, washer and dryer, close to bus, schools and shopping. $300 per month. Available May 1st, 267 Tolcross 384-9802 or 383-7918.

AVAILABLE MAY 1st
$325 PER MONTH
2 bedrooms, all appliances. Redecorated, private sunken patio, quiet-treed within 3 mile circle. After 6 p.m. 385-7329.

LANGFORD, DELUXE UNIT, three bedroom, wall to wall, fireplace, electric heat, stove, fridge, 1 or 2 children welcome, $285. Available May 1st. 474-2484 after 5 weekdays.

SxS DUPLEX
Near Mt. Tolmie, 3 bedrooms, fridge and range, available May 1, $325per mo. References required. Phone Victor Wong, 335-2458, Byron Price & Assoc. Ltd.

QUIET GORGE TILLICUM, 1100 sq. ft. side by side duplex, 3rd bedroom, second bath and family room in full basement, 12x17 living room with fireplace and drapes, 4 appliances. May 1st $395. 479-9450.

BEAUTIFUL 2 BEDROOM upper duplex, fridge, stove, fireplace, carpet throughout. $310 includes all utilities. Available June 1. 386-6582.

QUADRA-TOLMIE AREA, LARGE two-bedroom main floor with fireplace, separate dining room with sundeck, utilities included, $300 per month. 385-4881 between 5 and 7.

LANGFORD, SIDE BY SIDE DUplex, three bedroom, full basement, fridge, stove, close to schools and shopping. $350. 478-9859.

2-BEDROOM SUITE ON UPPER level of duplex on ½-acre of land. Rent is $325 month and includes heat. Phone Jim Webber, Town & Country Realty Ltd. 382-7276.

AVAILABLE JUNE 1ST. LARGE, 2-bedroom, quiet country. 10 miles from town, no dogs, utilities included. washer-dryer hookup $290 month. 478-6368.

$135.
In Langford one bedroom, fridge and oil stove, wall to wall carpets. Elderly couple preferred. No pets. 478-2509.

ESQUIMALT, TWO BEDROOM ground floor on bus route. May 1st, stove and fridge, $250 per month, 383-9126.

MODERN 3-BEDROOM, 1½ baths, close in, fridge, stove, washer, dryer included. $344. Available May 1st. 388-5736.

IN ESQUIMALT SPACIOUS three bedroom upper duplex with water view, stove, fridge, fireplace, etc. $300. 658-8210.

AIRFIELD, 2-BEDROOM MAIN oor, fridge, stove, washer, dryer, arpets, fireplace. Very clean, 325. 598-6956.

2-BEDROOM PLUS UPPER DUplex, stove and fridge, near Mayfair, available 1st of May. $225. Phone after 5, 384-2492.

LOVELY 3-BEDROOM MAIN floor, large kitchen, fridge and stove, big back yard on crescent in Colwood area. 474-2970.

UPPER SUITE, 1-BEDROOM, ideal for single person, Quadra-Bay area. $175. 479-8839.

ATTRACTIVE QUIET, CONVEnient, 2-bedroom side-by-side, $275. 478-5319.

REASONABLE, SPACIOUS, 2-bedrooms, Hospital, University, couple, 1618 Richmond.

TWO-BEDROOMS, LAKEHILL district, available May 1st. $275. 656-6172.

2 BEDROOM SIDE BY SIDE DUplex, nice location, $270 per month. 477-8522.

BEDROOM SIDE BY SIDE, Wark and Bay area, available May 1st, $225 per month. 385-4107.

NEW FURNACE, NEW INSULAtion, large 5-room duplex, fireplace, Oak Bay, $360. 598-4179.

UPPER LARGE 3-BEDROOM DUplex. Heat, stove, fridge and water. $325. 658-5882.

2 BEDROOM 1 YEAR OLD, REC room, fridge, stove, $325. 333 Henry Sreet. 383-4476 after 5.

THREE BEDROOM FOUR-PLEX, fridge, stove, wall-to-wall, $185 per month. Sooke. May 15th. 478-2450.

SIDNEY, SEAVIEW, THREE bedrooms, sundeck, $300, 656-4388 after 6.

JUBILEE HOSPITAL SIDE BY side 4-plex, 2 bedrooms, backyard, garage, $243. 595-8451 or 477-3156.

-BEDROOM, ESQUIMALT, FIRElace, garage, available May 1st, hone 479-6719.

TWO-BEDROOM DUPLEX, $270. Dallas Rd. area. Available May 1st. phone after 3. 388-4083.

SIDNEY — 2 BEDROOM SUITE $210, 2012 Ardwell Dr. Call Bob 388-0953.

ONE SIDE OF SIDE BY SIDE duplex, 1-bedroom, full basement, wall-to-wall carpet. 384-7958.

3 BEDROOM DUPLEX, CLOSE to school, park, downtown, 386-9056.

LANGFORD-COLWOOD, 2 BEDrooms, fridge, stove, $215. 478-7990.

THREE BEDROOMS, $200, QUAdra-Bay St. 478-8155 after 6 p.m.

SIDNEY 3-BEDROOM DUPLEX, $255 monthly. 592-3212.

ONE BEDROOM DUPLEX, $200. 478-7826.

207 DUPLEXES WANTED TO RENT

MATURE COUPLE REQUIRE 2-bedroom side by side duplex or house, quiet area, stove and fridge, 4-piece bath, basement, garage, Oak Bay, Fairfield, Saanich area, $250 month. Call 595-4718, 5-9 p.m.

210 HOUSES TO RENT UNFURNISHED

LARGE 2-BEDROOM HOUSE, full basement, fireplace, stove, fridge, Mayfair area, $300 per month, 386-7761, 8:30-5:00 weekdays.

UBILEE, 2-BEDROOM BUNGAow, fridge, stove, carpets, very lean, $300. 598-6956.

210 HOUSES TO RENT UNFURNISHED

CENTURY 21 WESTERN HOMES
1037 Cloverdale 386-3494

AWAY FROM CITY BUSTLE
Super deluxe townhouse, 3 bdrm., 2 baths, $450. IT'S A BEAUTY! Avail. May 1st.

MT. DOUG AREA
2-bdrm., with large sunporch, yard, garage, f.p. $350 p-m. Avail. NOW.

MAYFAIR
eautifully decorated family home, large fenced yard, 3 bdrm, large bsm't. $400 p.m. Avail. NOW.

SOOKE
bdrm., 2 FP., w-w, $300 p.m. Available May 1st.

LAST CHANCE!
1 townhouse left, $330 per month. JAMES BAY, Avail. NOW.

More homes available in LANGFORD and COLWOOD.

DELUXE TOWNHOUSE
This Gordon Head unit is a winner! Three bedroom 2 bathrooms, living room, dining room, plus family room with fireplace, fenced yard, covered parking, May 1st. $395. 652-4368.

JAMES BAY
Vacant Now! Nice, clean, 3-4 bedroom home, working adults preferred, children, pets, OK. $350 p.m., view after 4 this Saturday, 430 Montreal St., Mrs. Moilberg, 386-2911.

COLWOOD, EXECUTIVE TYPE home, 3-bedrooms, separate office-den, 2 bathroom, separate dining, huge kitchen, minimum maintenance lot, double garage, extra parking, now vacant. $400. No children. 652-9944 Evenings.

RENT — OPTION TO PURCHASE Or trade. Immaculate real family home. 4 bedrooms, family room, fireplace, dining room, large patio, basement, drive-in garage, $400. 642-4308, 384-1615.

3-BEDROOM TOWNHOUSE, Parkside Place, 1½ baths, fridge, stove, heat and hot water included. Children welcome. No pets. Available June 1st. $340 per month. 384-4206

WHY NOT MOVE RIGHT INTO this spacious 3-bedroom 2-bathroom town home? A very nice situation. Private, and so close to every convenience. Only $350 if you call 479-9203 or 479-6936 now.

DELUXE TOWNHOUSE, 626 Goldstream Ave. 2-bedroom plus den, 1½ baths, fireplace, fenced backyard, $350, 385-9776, 9-5, or 474-1866 evenings.

FOR $350. THREE BEDROOM, stove and fridge, drapes, carpets, full basement, available immediately, 10 days free. 642-3413 or 642-5333.

BEAUTIFUL 4-BEDROOM house, living room with fireplace, separate dining room, 2 baths, full basement, near Town and Country. $450. CALL Bob 388-0953.

NEW TOWNHOUSE, JAMES BAY, eaviews, 3 bedrooms, 2 four-piece aths, cabinet kitchen, major appliances, rooftop sundeck, delightful, $360. 388-4540 or 477-5179.

SHELBOURNE—MCKENZIE
2 bedroom, no basement, large yard, $285 per month, utilities extra, please call Mon-Fri 9-5, 386-6308.

3-BEDROOM, FAMILY HOME close to RJH, W.W. carpet, curtains, appliances, no dogs. References required. Available May 1st $375. 656-7009.

AVAILABLE IMMEDIATELY, 3-bedroom, basement and large yard, $350 per month. Cedar Hill Crossroad. 477-2531 or enquire at Raynor's Lo-Cost Market.

AVAILABLE MAY 1ST, 5-BEDroom home with fridge, stove, full basement, garage and yard. 1455 Hillside, near Sears. $375. 595-4858 or 245-4525.

LOVELY GORGE, AVAILABLE may 15th, 2-bedroom, plus master, big living room, kitchen, full basement, $335, no pets. 478-8957, 478-7990.

MARIGOLD AREA
Very clean 2-bedroom house with arge yard, fireplace, fridge, stove and washer. References please, $325. Phone Larry, 479-5704.

PATRICIA BAY WATERFRONT. One bedroom home, wall to wall carpet, responsible married couple, no children, references. 656-3845 after 12 p.m. $240.

SIDNEY, 3 BEDROOMS, FULL basement, stove, fridge, washer, dryer, drapes, close to schools and marinas; available May 1st. 656-3733.

NEWER 3-BEDROOM, 2-bathroom home in good district; fridge, stove, washer and dryer, full basement, enclosed garage. Call 595-6253 to view.

COSY 2-BEDROOM, NO BASEMENT home, large garage and lot, 4221 Douglas St. off Highway across from Sears Warehouse. $250. 479-6880 or 477-4586 after 5.

LANGFORD, COZY 1-BEDROOM cottage; stove, fridge, heat, light and water included. $250 monthly. 382-4786.

2-BEDROOM, TWO FIREPLACES, large yard, 3860 Douglas, $305; 3-bedroom, fireplace, large yard, 3856 Douglas, $315. 658-5564.

BURNSIDE, $195; 1 BEDROOM cottage, kitchen, living room, close to everything, no pets, 5-8 p.m. 478-8957, 478-7990.

CONVENIENT UVIC, CAMOSUN, Sears. Attractive four-bedroom house, dining room, basement, garage, fenced yard. $425. 478-5319.

THREE BEDROOM AND TWO bedroom house, Milgrove Street, vacant, married family. 386-7397, 478-9906.

TWO-BEDROOM HOUSE NEAR town, available immediately, carpets, gas stove included, near schools, $310 per month. 479-6481.

2-BEDROOM, CLOSE TO MAYfair and Town & Country, pets and children welcome. Phone after 6 p.m. 479-0338.

ESQUIMALT. AVAILABLE NOW. 3 bedrooms, basement, 894 Dunsmuir. Responsible family. $350. 386-0394.

BRIGHT 2½-BEDROOM HOUSE, rec room, workshop, stove, fridge, fireplace, $325. 221 Edward. May 1st. 386-9068.

CENTRAL SAANICH — MODERN 3 bedroom full basement, large treed lot, fenced, available April 1st. $450 per month. 652-2072.

TWO BEDROOM HOME ONE block to elementary school, bus at door, children and pets welcome. $325. 6-7 p.m., 595-5239.

SALT SPRING, LARGE 3 BEDroom home, fireplace, family room, utility room, 2 large sundecks. $375. 112-653-4237.

4-BEDROOM HOME FOR RENT, East Sooke area, water frontage, large lot, 9 fruit trees, $350 per month, 479-7386.

BEDROOM, FIREPLACE, fridge, and stove, washer and dryer, $340. Behind Jubilee Hospital. No pets. 598-8240.

JUBILEE
Cute 2 bedroom. Close to bus and shopping Centre. Heat included. $375 monthly. 592-1606.

2-BEDROOM, REC ROOM WITH pool table, fridge, stove, washer and dryer, $380. references, 474-2939.

$325 LARGE THREE BEDROOM, full basement, completely redecorated, Douglas-Canterbury, 479-6718 evenings.

2-BEDROOM, APPLIANCES, drapes, Hillside-Quadra area, available May 1st, $350 per month. 385-0258, 384-2830.

3-BEDROOM HOUSE FOR RENT, Langford, big yard, close to bus and school, stove and fridge, $300 per month. 479-8951 after 4.

3 BEDROOM ELECTRIC HEAT home, large kitchen with appliances, parking, big yard, $335. Available May 1st. 385-5155.

2 PLUS BEDROOMS $315, MODern, drapes, stove, shed, children OK, 876 Tolmie, inspection weekend, 3-7 p.m.

3 BEDROOM HOME, TWO FIREplaces and rumpus room. Wall-to-wall carpeting. $385 per month. 656-4242.

THREE BEDROOM TOWNhouse, basement, fridge and stove, drapes, pool. Available May 1st. $350 per month. 479-2514.

SMALL MOBILE HOME, SUIT older couple, Sooke area, $150 includes light and water. 642-3171

210 HOUSES TO RENT UNFURNISHED

BROWN BROS. on BLANSHARD

"People Helping People"

$380.00—$405.00—229 Ontario St., 3 bedroom townhouse, across from school and playground.

$295.00—541 Burnside Rd. E., 2 bedroom. Large living room with fireplace. Back yard and garage.

$175.00—821A Esquimalt Road, 2 bedrooms.

$138.00—1318 Hillside Ave., bachelor suite, separate entrance, heat included.

$140.00—1334 Hillside, bachelor suite, separate entrance, heated.

$241.1—1718 Leighton Road, upper duplex, 2 bedrooms, older character house.

$271.00—1713 Feltham Rd., 3 bedroom duplex, convenient Gordon Head location.

$275.00 — 3162 Metchosin Road, 2 bedroom, full basement, duplex. Nice area close to schools, available now.

For further information please contact Brown Bros. at 385-8771.

PATIO TOWN HOUSES

Adjoining park with tennis courts. A few steps to Victoria Harbor and waterfront walk ways.
New 2 and 3-bedroom townhouses with private patios.
Five minutes from downtown with free parking.
Carpet W-W with drapes and appliances.
2 bedroom—$295
3 bedroom from—$325
P. R. Brown & Sons Ltd.
762 Fort St. Tel. 385-3435
Weekends or evenings
Telephone 385-4375

DELUXE 3-BDRM. TOWNHOUSES

MORNINGSIDE WEST
GORDON HEAD AREA
1½ Bathrooms—$325
2½ Bathrooms—$350
AVAILABLE MAY 1
Exceptional sound proofing, low cost oil heating. W-W carpets, full basement, fireplace, free water and cablevision, washer, dryer, fridge and stove in each unit.
Contact Mr. or Mrs. Turner 477-3481
Byron Price and Assoc. Ltd. 385-2458

WATERVIEW PATIO TOWNHOUSES

—Overlooking Victoria Harbour.
—Embraced by waterfront park with tennis courts
—Private sunny patios
—W-W carpets, drapes and appliances
—Free parking
—Minutes from downtown
3 BEDROOM $335.00
724 SEA TERRACE
P.R. BROWN & SONS LTD.
762 FORT ST. 385-3435
or anytime 595-0185

WATERFRONT WITH MOORING. Tudor style, 4-B.R., fireplace, appliances, etc. Quiet with lovely yard. Only to be seen to be rented at $400 to mature responsible tenant. View Royal area. Available May 1st.
Two-B.R. home near McKenzie and Blenkinsop. Available May 1st. Family room, fireplace, enclosed carport, no appliances. $330 per month.
Call, Complete Property Management, 477-7284 to view. 1557 McKenzie Avenue.

WE ARE WAITING FOR JUST the right tenant who will appreciate our beautiful 2 bedroom retirement cottage. A one-of-a-kind occasion in a small retirement community. Near sandy beach (perfect wading and swimming) in the Shawnigan Lake Village. Double windows. Stove, fridge, garage. Privacy. Lake veiw. $265. 12 mos. lease or longer. Contact owner at 1845 Renfrew Rd., Shawnigan, or phone 743-2607.

OAK BAY
$400.00 per month. Lovely 2 bedroom home available May 1st.
JACK MEARS
OAK BAY REALTY LTD.
RENTAL DEPARTMENT
598-3321

SMALL COZY 2-BEDROOM home, conveniently located on bus route, near Town and Country. Fireplace, fridge and stove, hookup for washer and dryer. Large workshop area in garage with electricity plus storage shed. Attractive property for gardening. $350 a month, available June 1st. Call 479-0568.

3-BEDROOM TOWNHOUSE, finished rec room, near Woolco shopping centre. Swimming pool and rec centre in complex. $350 per month, plus utilities. Will consider rent to purchase. Phone 598-5144, 9-5 p.m.; 479-9557 after.

GORGE, SEMI - WATERFRONT, bedrooms, fireplace, sundeck, double carport, 1241 Sunnyside and Selkirk. $425. Drive by and call 112-681-2410.

3-BEDROOM HOUSE, QUADRA and McKenzie area. Fridge and stove. Fenced back yard, available immediately. $350 per month. 658-5434.

AVAILABLE MAY 1ST. 3 BEDroom house, electric heat, wall-to-wall carpet, $325. 841 North Park 477-3010.

THREE-BEDROOM FULL BASEment. Dishwasher, stove, fridge, garden plot, fruit trees, close to bus and schools, $400. 382-0532.

TWO BEDROOM, KITCHEN. ½ basement, fridge, stove, close to schools and store. 803 Colville Road, 383-3142, 9-5.

1-BEDROOM HOUSE, FRIDGE, stove, drapes included, Langford area. 478-8775.

CLEAN OLDER TWO BEDROOM, stove, fridge, children welcome, $250. 385-6718.

3-BEDROOM FULLY CARPETED home, wired for washer and dryer, adults only. $325 monthly. 385-4086.

3 BEDROOM HOUSE, $345, 1331 Denman, phone after 5 p.m. 595-5832.

2-BEDROOMS WITH FIREplace, fridge, stove, drapes, rugs. References, $350. 479-7790.

4-BEDROOM HOUSE, FIREplace, dining room, basement, $350 rent. 385-1803.

COLWOOD THREE-BEDROOM townhouse, fridge, stove, dishwasher, $350 per month. 658-5133.

THREE BEDROOM, CENTRAL location, full basement, large yard, $375. 598-6317.

OCEANFRONT, 4 BEDROOMS, swimming pool, $600. 2705 Seaview Rd. (403) 482-6166.

2-BEDROOM HOUSE, FULL basement, fridge, stove, washer. $325. Available May 1st. 385-8273.

LARGE 3 BEDROOMS, CHILdren welcome, $350, heat included. 1287 Centre Rd. 386-9587.

3930 GARNET PLACE. FOUR bedrooms, 2 baths, $400 monthly. 479-3313.

4 BEDROOMS, LIVING ROOM, large kitchen, stove and fridge. $325. Phone 477-7740.

4-ROOM BUNGALOW FOR RENT for couple. Unfurnished. No pets. References. 386-0156.

SOOKE MODULAR HOME, TWO bedrooms, 384-8291 or 386-1336 local 37.

4 BEDROOMS, STOVE AND fridge, close in. $400. 383-9436, 477-1645.

HOUSE WITH BASEMENT, APpliances, no children or pets. 208 Simcoe.

COLWOOD TWO BEDROOM BUNgalow, stove, fridge, married couple. No dogs please. $290. 478-3624.

UPDATED 3-BEDROOM FAMILY home, convenient location, small fenced lot, $400. 383-2038.

OAK BAY TWO-BEDROOM home, full basement, near Windsor Park. $400. 592-2531.

SIDNEY
3-bedroom home. $300. 656-3212.

5 BEDROOMS, STOVE AND fridge, available May 1st, 479-2509.

SMALL HOUSE HIGH QUADRA, nice lot, $295. 385-8262.

RURAL, CLOSE IN, 3 BEDrooms plus. May 15. $375. 477-3389.

211 HOUSES TO RENT FURNISHED

BRIGHT SUNNY FAMILY HOME on nice quiet corner near park, ideal for children 3 bedrooms, 1 down, $350 per month. May 1st to September 1st. 386-1916.

211 HOUSES TO RENT FURNISHED

FROM SEPTEMBER 1ST, FOR one year, modern well equipped and frunished 3 bedroom home on 1 acre, landscaped in Deep Cove. Family room, laundry room, 2 full bathrooms, large living room, kitchen and dining room, garage. $525. a month. 656-6534.

SAXE POINT WATERFRONT. MAY 1. Executive character home for lease approx. 2800 sq. ft. 3 or 4 bedrooms, formal dining room. 2 fireplaces, 1½ baths with furnishings and all appliances. References. Call anytime.
388-4455 AUDREY GRIMSHAW

GOLDSTREAM AVENUE AT ENtrance to Royal Colwood Golf Course, 2-bedroom home, May 1st, $325. 478-2523.

OAK BAY, 3 BEDROOM, FIREplace, dining room, basement, close to Centre. $450 per month. 592-4989.

CABINS FOR RENT, SOOKE. Also pad for mobile home. 642-5962.

212 HOUSES WANTED TO RENT

2 WORKING YOUNG LADIES and dog would like to rent a 2-3 bedroom house, reasonable rent. Between Royal Oak and Deep Cove. Very clean tenants. Phone 384-3228 after 5.

GORDON HEAD AREA: SPAcious 3-BR house required, early June. Reasonable rent. Children 3 and 6 years old. Dr. J. Q. Fraser, 1326 Garvin Street, Prince George, B.C., V2M 3Y8.

WANTED TO RENT BY RESPONsible couple, occupation contractor, small cabin or house out of city, preferably with small barn. Will do repairs. Reasonable rent. 479-5254.

RESPONSIBLE WORKING woman requires small house or suite, Langford-Metchosin area, June 1st. Phone 382-7227 or 478-0981.

WANTED: FOUR-FIVE BEDroom prestige home, will pay $800 month for option or agreement. Victoria Press Box 543.

TWO OR THREE BEDROOM house in Oak Bay area required by June 1st for family of three. Phone 598-7285.

TWO OR THREE BEDROOM house in Oak Bay area required by June 1st for family of three. Phone 598-7285.

WANTED: 2 OR 3 BEDROOM house with garage. Preferably Colwood-Langford area. 385-7994.

DOCTOR REQUIRES 3-BEDroom home in James Bay by June 1st. Phone 598-5983.

215 HALLS, WAREHOUSES, TO RENT STORES and OFFICES

ABACUS
388-5365

PRIME RETAIL

You cannot match the charm of this location. Fantastic tourist potential and thrive all-year round 700 sq. ft. and 338 sq. ft. adjacent. Located directly at entrance of large shopping centre with historic background.

388-5365

RETAIL SPACES AVAILABLE

We have:
1,305 square feet, courtyard
1,434 square feet, corutyard
2,300 square feet, mezzanine
For sprots equipment, shoes, children's clothes, photographic studio, chinaware, souvenirs, men's clothing, — OR YOUR IDEA.
Great tourist draw, heritage shopping centre, beautifully landscaped, parking adjacent. Round-the-clock security.

388-5365

OFFICE SPACE

We have:
515 square feet and 414 square feet, adjacent, can take both.
In heritage building, lots of character and charm. Ideal for small law firm, architect, research or consultant.

388-5365

ABACUS CITIES LTD.
259 Market Sq., 560 Johnson St.
Victoria, B.C. V8W 3C6

DOUGLAS ST. STORE
Large prime retail store. Main floor 2588 sq. ft. plus full basement and mezzanine. Located at 1410 Douglas.
DOWNTOWN OFFICES
A choice of office spaces of various sizes available in modern air conditioned building opposite city parkade. Reasonable rents.
RETAIL OR OFFICE
Approx. 2400 sq. ft. of modern ground floor space available off Douglas St. at 723 Johnson. Immediate possession.
MORGUARD PROPERTIES
383-4168

OAK BAY AVE.
GROUND FLOOR
3 private offices, large open area, expensive leasehold improvements. 1200 sq ft. in all. Private parking. Call Brian Higgins, 658-8402, or Pace Properties Ltd., 595-2413.

WAREHOUSE
New condominium warehouse from 1,300 to 4,700 sq. ft. for lease. Good location. Contact Tom Slemko 382-2134. FARMER INVESTMENTS & REALTY LTD.

ESQUIMALT
INDUSTRIAL AREA
Office space 600 ft. and up, also warehouse-commercial space available, 800 ft. and up. Overhead loading door, realistic rates and a central location.
Hugh Creighton 388-6691
ROBERTS INVESTMENTS LTD.

COMMERCIALLY ZONED HOUSE perfect for restaurant, office or whatever. Lease to good tenant, 512 Simcoe. 3 blocks from Legislature Buildings. Inquiries, 479-9191.

FOR RENT, STORE FRONT AND storage space. 2533 Government St. Approx. 1100 sq. ft. available May 1st. Phone Dan at 477-7831, 477-1930.

SMALL WAREHOUSE OR SHOP, overhead loading door, self-contained office, heavy industry zoned, available now, 388-6645 Weekdays, 8-5.

OFFICE SPACE AVAILABLE IMmediately in Sidney, suitable for professional, 682 sq. ft. 2nd floor above Toronto Dominion Bank 656-1141.

50 SQ. FT. FURNISHED OFFICE pace, available for 6 months sublet, Woodward's area, phone 86-6474 after 5.

UP TO 6000 SQ. FT.
Downtown suitable warehouse or workshop $2.50 per sq. ft. per year. 385-9065, 385-7751.

UP TO 5,000 SQ. FT., 2,000 BLOCK Douglas Street available May 1st or sooner, $6 per sq. ft. per year. 384-9865, 385-7751.

ONE PRIVATE FURNISHED OFfice, within a total of three, share steno-receptionist, pleasant atmosphere. Hillside location. 595-1919.

4,500 SQUARE FEET BUILDING, with approx. 15,000 square feet commercial lot. Langford. 479-5441 evenings.

WANTED: WORKSHOP FOR light and medium size truck repair, 12'-14' door. 592-2645 after 1 p.m.

STORE ON 1838 OAK BAY AVEnue. Approximately 800 square feet. 383-2125 Available May 1st, 1978.

1500 SQ. FT. 500 BLOCK JOHNson Street, 2nd floor, $2.80 per sq. ft. per year. 385-7751.

PSYCHIATRIST
Quiet location, near Eric Martin Institute, 600 sq. ft. $250. 595-2434.

CENTRAL SAANICH RENTAL property available soon. Office, workshop or storage. 652-3908.

18' HIGH WAREHOUSE WITH mezzanine and offices, modern, reasonable rent, 383-7142.

1500 FT. OFFICE SPACE TO rent, 2nd storey, full facilities. Esquimalt Road. 598-4111.

215 HALLS, WAREHOUSES, STORES and OFFICES TO RENT

SEASPRAY PROPERTIES LTD./REALTORS
1911 QUADRA
386-312

RETAIL
STADACONA CENTRE. Fort or Pandora. Frontage at Oak Bay Junction. Shops from 650 sq. ft.
2649 QUADRA 1250 sq. ft.
3400 DOUGLAS 1750 or 2300 sq. ft.
1225 ESQUIMALT 2100 sq. ft.
1205 QUADRA 3600 sq. ft.

OFFICE
3960 Quadra from 825 sq. ft.
2526 GOV'T 917 sq. ft., 220 sq. ft.
1253 ESQ. 670 sq. ft.
DOWNTOWN 2600 or 4000 sq. ft.

WAREHOUSE
GORGE RD. 1500 or 3000 sq. ft.

M-W CENTRE
2614 BRIDGE ST.
RETAIL-SHOWROOM from 345 sq. ft.
OFFICE from 125 sq. ft.
STORAGE from 200 sq. ft.
Designed to accommodate the smaller business. Answer service, Steno Service, Boardoom, Lunchroom, all available. Cut your expenses but enjoy the use of large office services.
R. D. LAW 386-3124

REALSPAN PROPERTIES LTD.
846 BROUGHTON 388-6454

COMMERCIAL LEASING
HI,GHLIGHT OF THE WEEK
TWO THOUSAND SQUARE FEET OF RETAIL ON SIDEWALK AT A BUS STOP FOR ONLY $850 MONTHLY INCLUSIVE OF BASE TAXES AND INSURANCE.
CALL
388-6454
FOR ANSWERS TO YOUR QUETIONS ABOUT LEASING

BROWN BROS. on BLANSHARD

"People Helping People"

$500.00—Large hall with stage — kitchen — oil furnace — downstairs rooms, etc. James Bay Area.

1006 Fort St., 1449 Feet of modern office space available. Convenient Fort Street location. Partitioned offices and reception area available for immediate occupancy.

833 Yates St., approximately 2000 feet of commercial space with store front on Yates — large rear loading and parking area. Available immediately

For further information please contact Brown Bros. Agencies at 385-8771.

NOW LEASING
A wide range of listings for all types of stores and offices.
NEW LISTING
Prime retail, Oak Bay Ave. 900 ft.
If we haven't got it we'll find it at no exepense to you.
ANGLO CANADIAN
Real Estate and Management Ltd.
200-764 YATES STREET
386-8855

UPSTAIRS RENTAL SPACE
Downtown 1,450 sq. ft. Ideal for printing, studio arts, framing, woodwork, storage. Available now. Rent $200.
CITY CENTRE
Upstairs rental. Suitable for office, studio, storage. Available now. Rent $125.
david burr ltd.
655 Fort St. 384-9335

WAREHOUSE FOR LEASE
Approximately 3400 sq. ft. near new concrete block building at 834 Devonshire Rd. Heated, deck load ing, 3 large overhead doors. 20 ft. ceiling, small office included, 2 washrooms, special loading bay for 45 ft. trailer. Plenty of parking, fenced in for security. Available on 30 days notice. $2.95 per sq. ft. Good lease to qualified tenants. Please call 477-6621.

FOR RENT
70' FRONTAGE ON DOUGLAS
Building of approx. 2,000 sq. ft. Mayfair area. Available from Mr. Anderson at 382-2721 or 477-4985.

NEW OFFICE SPACE
Now leasing superior new office space in busy area suitable for lawyers, doctors, dentists, accountants, etc. Air conditioned, excellent parking. 479-7117.

AVAILABLE IMMEDIATELY Burnside Road area, large area of approx. 1000 sq. ft., 2nd floor level, unheated, suitable for storage, etc. Renting for $150 per month. Call Mr. Anderson, 382-2721, 9 a.m.-5 p.m.

MOVEABLE OFFICE BUILDING For sale, rent or lease. 12'x48' three office wooden structure. Flat roof, wood panel, moveable design. See at 2770 Pleasant St., Victoria. Information phone collect Vancouver 294-8464, 9 to 5 p.m.

DOWNTOWN
895 Fort St. Office space, bright carpeted, partitioned, freshly decoratea. Including janitorial. $285. Available May 1st. Covered parking available. 388-7923, 385-5534.

RENTAL SPACE AVAILABLE March 1st, downtown, approx. 1,000 sq. ft. Street level. Ideal for studio, retail store, office, stock, storage, etc. $325 per month. Parking. Phone 382-2012 or 382-3923.

DELUXE OFFICE SPACE
1400 sq. ft. — four offices, washrooms, coffee room, etc. — Completely finished and custom decorated. $525 per month. Woodwards area. 385-1491.

FOR LEASE, TWO BUILDINGS, 8500 sq. ft. total plus asphalt surfaced yard area of 9000 sq. ft. Excellent industrial area, centrally located. 384-8032 8 a.m.-5 p.m. weekdays. L. Shanse.

RETAIL OR OFFICE
Ground floor commercial space in a busy Esquimalt shopping square. Approx. 1200 sq. ft. Please call 388-5471. Concord.

APPROX. 3000 SQ. FT. OF OFfice space, plus 2,000 sq. ft. of warehouse area, available approx. May 15. Contact Harknett Fuel Ltd. 2333 Gov't St. 384-9381.

OFFICE UP 600 TO 1000 SQ. FT. and warehouse down 1000 sq. ft. for lease, Blanshard and Cloverdale. Please phone 386-1474 for further information.

4500 SQUARE FEET INDUSTRIal manufacturing warehouse, plus 1800 square feet office for lease, 388-4631, 479-5919.

8'X12' STORAGE SHEDS, $1.50 per day. Phone 388-6474.

233 MORTGAGE LOANS and INSURANCE

1st MORTGAGE INVESTMENTS Current mortgages on hand at 11% from $10,000 up. DOUGLAS HAWKES at Douglas Hawkes Ltd., 990 Blanshard St. 384-7128.

NEED MONEY?
Quick — Courteous — Confidential Service. Call Don MacGillivray. GLENGARRY REALTY—479-7138

233 MORTGAGE LOANS and INSURANCE

$ $ $ $ $ $ $ $ $ $ $ $ $ $ $ $ $ $

1st - 2nd - 3rd MORTGAGES
EXAMPLES:

BORROW	PAY
$5,000	$44.25
$10,000	$88.50
$20,000	$177.00

25 YR. AMORT. — 5 YR. TERM
FUNDS IMMEDIATELY AVAILABLE
INTERVIEWS IN THE PRIVACY OF YOUR OWN HOME
W. A. (Bill) Hodgson
385-2458
EVENINGS 385-4528
Byron Price and Associates Ltd.

$ $ $ $ $ $ $ $ $ $ $ $ $ $ $ $ $ $

1st AND 2nd MORTGAGE LOANS
SOOKE — GULF ISLANDS
SHAWNIGAN — DUNCAN
UP-ISLAND — MAINLAND
We specialize in Land and Land Development Mortgages
Existing Mortgages Bought

VICTORIA 1ST MORTGAGES FROM 10%. PAY OFF ANYTIME
Lowest Payments Available
Call Mr. Douglas Hawkes Collect 384-7128 (after hours 477-9544)
DOUGLAS HAWKES LTD.
990 BLANSHARD ST.

MONEY PROBLEMS?
Mortgage money immediately available. Difficult situations are our specialty. If you have had credit problems, or have been turned down elsewhere, try us, no red tape. Interviews in the privacy of your own home. 24 hour O.K. Any amount. Anny reason.
DEREK GREEN
388-7891 or 479-1475
RAE INVESTMENTS LTD.

—10½%
—95% of value
—100% of spouse's income
—35-year amortization
—same-day processing
—no costs if not approved
THE FIDELITY TRUST COMPANY
1175 COOK ST., VICTORIA
386-6178

SINGLE CLIENT HAS UP TO $300,000. available for 1st mortgage in Victoria area, on apartment, business block, shopping plaza, etc. 5-year term. Prepayment anytime with small bonus. Proposed rate approximately 11%. Please call Douglas Hawkes at Douglas Hawkes Ltd. 384-7128 (after hours 477-9544). Proposals from fellow brokers considered.

Funds available immediately for 1st and 2nd mortgages. Contact:
david burr ltd.

234 MORTGAGES FOR SALE

Second mortgage $7459.38 at 13% compounded semi-annually. $87.22 per month. Term 1 October 81. Victoria residential. Discounted to $7179.62 to yield 15%.

Second mortgage of $42,973.10 at 12% per annum. $406.71 per month. Term 1 Feb. 81. Victoria revenue. Discounted to $39,948.68 to yield 15.5%.

First mortgage of $29,979.81 at 13% per annum. $307.20 per month. Term 1 November 79. Victoria residential. Discounted to $29,087.96 to yield 15.5%.

Second mortgage of $32,441.36 at 12% per annum. $315.25 per month. Term September 1, 1980. Victoria esidential on 20 acres. Discounted to $30,456.23 to yield 15.5%.

For details contact W. F. Strandlund Corp., 382-1348, 24 hours.

14.25%
TWO YEAR TERM, fully rented building, excellent covenants, rents pay mortgage with substantial reserve.
R.M. GEDDES
PRINCIPAL MORTGAGES LTD. 479-1687

REQUIRE
$22,000.00 for 6 months. Will pay back $25,000.00. Strong equity, good covenant. Fod information please call
R. M. GEDDES
Principal Mortgages Ltd.
479-1687

1st $ 80,000 at	12%	—	60% adv.
1st $200,000 at	11½%	—	45% adv.
1st $ 30,000 at	14½%	—	63% adv.
1st $ 33,900 at	13⅞%	—	85% adv.
1st $160,000 at	11½%	—	46% adv.
1st $185,000 at	11½%	—	75% adv.

Thompson Valley Properties
Ste. 8, 20 Front St., Nanaimo
Dick Belcher 753-0244
Investor inquiries welcome

NO FEE MORTGAGES
From
9⅞%
Up to 90% financing, long and short term, interim-assumable construction loans.
CONTINENTAL ESTATES,
385-6778

MORTGAGES AVAILABLE
12% to 18% — Inquire for full particulars. Don MacGillivray.
GLENGARRY REALTY & INVESTMENT CORPORATION

235 WANTED TO BORROW

BUILDER
requires short-term funds fully secured by mortgage. Interest 14% and up. Provision for roll-over to interested investors. 386-0130.

240 BUSINESS OPPORTUNITIES

FANTASTIC OPPORTUNITY!
This bookstore located at 1439 Government St. has just been reduced from $25,000 to $15,000! Here is a great opportunity for you to begin your own business. Call today for information and make an offer!
385-7721 Dale Briggs 592-3978
GARDNER REALTY LTD.

PRIVATE SECURITY COMPANY
A progressive company specializing in security guards, security night patrols and private investigations. Company is turning a good profit and there is a tremendous opporunity for expansion. If truly interested, please reply to Victoria Press Box 684.

MOTEL
9-unit motel plus 2-bedroom home, Gorge Rd location. Trades welcomed. Health forces sale. Large existing 1st mortgage. For further details (new MLS):
R. W. RHODES, 479-9241
National Trust. Office 595-2121

RETAIL
Space in shopping centre with excellent exposure to Island Hwy. Up to 3600 sq. ft. Courtesy The Brokers, 477-8292, 388-5194. Garden City Property Management Ltd.

24 UNIT MOTEL
Busy location. Fully Modern and easy to operate. Nice living quarters. $395,000. CTM or trade. JOHN SHAVER, 388-5911, Douglas Realty Ltd., (Exclusive Agents.)

DALLAS METROPOLITAN AREA, 60-unit motel on I-20. '77 gross over $230,000. Room for expansion. Mike Phillips, 713-634-6681. Profes-Lufkin, Texas, 75901.
-fkin, Texas, 75901.

COMMERCIALLY ZONED HOUSE perfect for restaurant, office or whatever. Lease to good tenant, 512 Simcoe. 3 blocks from Legislature Buildings. Inquiries, 479-9191

WELL ESTABLISHED DECORATing supply store in new shopping centre, excellent potential, $22,000 including stock, fixtures and displays. 642-4232.

DOWNTOWN MOTEL, 24 UNITS, 23 kitchen units, across from Woodwards, consider trade for house or acreage. $415,000, 88-7337.

INVESTMENT INVITED, $1000 and up in a high return business, 15 per cent return guaranteed. Victoria Press, Box 643.

INVESTORS WANTED WITH $100-$5000 to become part of a new company with excellent potential. Victoria Press Box 622.

RETAIL SHOE OUTLET
Excellent downtown location. Reply Victoria Press, Box 714.

GIFT AND CARD SHOP IN major shopping centre, reply Victoria Press Box 722.

1975 GMAC 2000 GALLON WAtering truck, etc., possible contracts. Price negotiable. 478-8533.

240 BUSINESS OPPORTUNITIES

A. E. LePAGE
WESTERN LTD. REALTOR
1391 HILLSIDE

LONG BEACH
FIRST TIME
OFFERED
48 acre motel resort complex, facing the Pacific Ocean adjacent to Pacific Rim National Park. Area ripe for development and expansion. $950,000.
BILL PETTINGER
386-6331 743-9461
386-6331 ERIC FRAZER 743-9155

11-BED
REST HOME
JAMES BAY
$110,000
This 11 bed rest home, located in James Bay, shows an pproximate revenue of $6,500 per month. Call for copies of all information. A new owner must be approved by the various licensing agencies. This rest home conforms to all fire and safety regulations.
388-4455 (anytime)
A. J. (TONY) FAULKNER
CENTURY 21 J. D. BOSDET

BARTER IS IN
Exclusive licensing rights for Vancouver Island available for operation of unique, profitable, international business with Canadian headquarters in Vancouver. Applicants should have successful business background. $15,000 will handle. 100% on your investment first year. Call Mr. Moller at 112-294-1365 or write 4177 McConnell Dr., Burnaby, B.C. V5A 3J7.

WANT TO EXPAND?
LARGER
BEAUTY SALON
Immaculate, well established beauty salon located in a high traffic area, lots of free parking, 5 year lease, plus option to renew. $55,000. MLS.
477-0191 DALE YOUNG 388-6275
Pager 2561
Royal Trust

BUTCHER SHOP
NEW — NEW — NEW! Here is an opportunity to build an independent future with new equipment in a new store, in a new shopping centre, just for the price of the equipment alone, and with options from 5 to 15 years on the lease. Only $50,000. For details and inspection, phone (MLS 32507).
A. J. "SANDY" CRAWFORD
477-7291 384-8075 (Pgr. 458)
D.F.H. REAL ESTATE LTD.

FULLY EQUIPPED
Opportunity knocks in this one man mobile, pressure washing business. Clientele includes moving vans, tractors, trailers and home exteriors. No off seasons. Full price $20,500.
HUNTLEY WRIGHT
477-0191 477-0897
LES ADAIR-WILLIAMS
477-0191 383-9950
Royal Trust

COMMERCIAL
57'x143' C2 zoned lot. Drive by 624 Admirals Rd. in the heart of busy Esquimalt, 1000 sq. ft. stucco bungalow with full bsmt. Gleaming oak floors. F.P. Live in comfort now, build new building in future. Lease-to-purchase for right person. JIM RANSON, Westgate Realty, 388-9941, 479-5910.

GARBAGE MEANS MONEY
Well established city garbage removal and clean-up service for sale. For information call
BOB KATZER
384-8124 Res. 382-3092
PEMBERTON, HOLMES LTD.
1000 Government St.

Golden Opportunity
Cement Business
Ask $110,000
Small load ready mix cement business. Full line of equipment. In Victoria area. Good terms available. H. Mitchell 479-4818. Island Homes Ltd. 386-7545.

RESTAURANT REDUCED
Excellent downtown location with established clientele. Ideally suited for owner-operator. Owner must sell immediately. Asking $48,000. Call now for details.
SCOTT MUNRO 598-6761
GLENGARRY REALTY 479-7138

FOR SALE
"OUR PLACE". The highly successful BENS Smoked Meats Franchise. Established clientele. We are too busy opening new franchise outlets to properly care for our No. 1 child. A fun business with fun hours of operation (8 a.m.-4 p.m.) 40-seat capacity. For details contact C. M. Chambers, 598-8555, 382-0323.

Grocery Store
Living Quarters
Excellent gross turnover of $300,000 per annum. Low overhead in operation. Full price for business only $47,500. plus stock. Phone Victor Wong 385-2458.
Byron Price & Assoc. Ltd.

BLENKINSOP VALLEY
— Home business space
— Lovely 5 BR family home
— Over ½ acre
— Huge parking area
MLS. $103,000. For details, call GAIL WEINBERG 477-4467 or PETER DUECK 656-6060 BOORMAN INVESTMENT CO. LTD. 595-1535 or 386-7521 (24 hrs)

VENDING MACHINES
For sale, lease, rent or installation on commission basis, new or used hot drink, cold drink, canned pop, shack, cigarette, milk, ice cream and food machines. We supply back-up service and parts.
COAST CATERING LIMITED
CALL 384-9865 or 384-8232

HIGH HILLSIDE
11,439 sq. ft. of R3-2 zoned City property. Also plans for 10 unit Condominium or rental apartment. $110,000 value.
Joe Manton 382-5211
ROBERTS INVESTMENTS LTD.

SUCCESSFUL RESTAURANT
$34,000 profit, last 9 months. Day operation. Closed Sunday. Established 30 years.
Ira Freedman
Northern Pacific Realty
479-1687

FOR SALE: SERVICE STATION and grocery store, long established business (1927) on one acre of choice highway property eight miles south of Nanaimo, B.C. phone 245-2938, John Nowell, R.R. 1, Ladysmith, B.C. V0R 2E0.

AVAILABLE IMMEDIATELY, complete boat construction and repair facilities with accommodations for boats up to 50'. Located at 898 Marchant Rd. Brentwood Bay. Long term lease preferred. 384-2313 days, 479-1102 after 7.

PROFESSIONAL OFFICE BUILDING:
(By owner). Six separate office units. Street level entry, located 2½ blocks from UBC Gates. Principals only. Victoria Press, Box 654.

WHOLESALE RETAIL STOCK and existing outlets Vancouver Island Powell River exclusive area and products, must have car, $2750 down, full price $4500. Call 652-2350.

INDUSTRIAL KITCHEN AND storage space available, 2400 sq. ft., purchase equipment $33,500. Take over good lease, suitable for cotering, bakery, food manufacturing. Phone after 6 p.m. 477-4714.

GOOD BUSINESS OPPORTUNITY for two sales-oriented people. This business is established in its field and has excellent accounts. $38,000 firm. Reply Victoria Press, Box 720.

SCHOOL TEACHERS
wanted to start your own business? I have new building in downtown Sidney licensed for 45 pre-school children. Will help finance qualified personnel. 656-7158.

BAKERY
Downtown Victoria. Low rent. For quick sale. $12,000 or best offer. 383-5689 after 6.

ATTRACTIVE GIFT JEWELRY, ladies' wear store, downtown location; private sale. Interested parties reply Victoria Press Box 685.

240 BUSINESS OPPORTUNITIES

GOLDEN OPPORTUNITIES OFFERED BY AL AND MARK
1. 14-UNIT MOTEL. Swimming pool, large 2½ acres development property. A beautifully appointed owner suite. A very low, low down payment. Brand new listing. The price is right.
2. 4-SUITE APT. This little gem close to new hospital site. A great future potential because of large part of site undeveloped. This is a sleeper.
3. DOWNTOWN RESTAURANT. A golden nugget for a chef. Return could be high as $40,000 a year on $82,000 investment. CALLING ALL COOKS.
AL MATTEO, 658-5057; MARK MACKENZIE, 595-4596 or 384-8001. Royal Trust.

COMMERCIAL BLDG
ONLY $78,500
Lease brings $700 per month. Leased to established business. Phone COLOMBIN, MILES or WILLDEN, anytime at 477-0141. We are on pager.

PAINT SHOP
BUSY SHOP CENTER
ONLY $28,000 buys stock, equipment, and fixtures. Phone COLOMBIN, MILES or WILLDEN, anytime at 477-0141. We are on pager.
THE PERMANENT

OWN AND OPERATE
A HIGHLY PROFITABLE
YACHT BROKERAGE
F-Time or P-Time, no experience nec. We supply all training, administrative material, proportion and interlisting services. Join a fast growing team of highly ethical brokers. Man and wife team particularly welcome. Small investment req. Includes share in the company.
MARINE MULTIPLE LISTING SERVICES
Write Victoria Press Box 737 for more iformation. Please include phone number.

Steak House and sea food reataurant on waterfront property, licensed with dining facilities for 40 people. oo mfor expansion. Asking $200,000.

Reatail shoe store and the only shoe store repair in Sidney area. Both listed for $23,000 including all equipment, or can be bought separately.

50x120 commercial lot near waterfront, older 2 bedroom home, large garage. $50,000.
656-5594 Ted Phillips 656-5337
Block Bros Realty

MILLIONS
Of car, truck, van, aircraft, marine craft and recreational vehicle owners need our unique mobile appearance maintenance service and willingly pay out $20 per hour fee Associate dealer opportunities nation-wide.
TOTAL INVESTMENT
UNDER $700
Write for free 14-page brochure
TIDY CAR INC.
1585 Britannia Rd. E., Unit A3
Mississauga, Ontario L4W 1S5

Good Opportunity
Health reasons forcing owner to sell this unique business. Ideal family operation specializing in manufacturing, wholesaling and retailing its own products. Premises and equipment ideal for catering services. Great potential for the enterprizing party. Attractive lease, $38,500 includes equipment, fixtures, lease hold improvements and good will. Details with:
388-5354 W. MICHAELS 477-4884
PEDEN REALTY LTD.

DOWNTOWN MOTEL
High revenue 16-unit motel near Empress, high occupancy, easily managed. First Class operation. Large repeat business. Shows excellent return. Further details from C. Warren, Island Homes Ltd. 386-7545.

BUY YOURSELF A STEADY JOB
Independence is the key future on this well located sound centre, selling records, tapes, stereo equipment, etc. Realistically priced at $17,900. For more info phone FREDDY STARKE, 386-6164 or 479-3866. Castle Properties Ltd.

KEY HOLDING PROPERTY
6 rental units gross $10,400. Across street from Parliament Buildings. Complex needs redecorating. Make an offer on asking price of $149,000.
DAVID SCOTT
385-3435 479-4405
P. R. BROWN & SONS

PROFITABLE DRIVE-IN BUSIness for sale, The Burger Hut, 855 Goldstream Ave., 478-1422 or 478-4910.

241 BUSINESS OPPORTUNITIES WANTED

WANTED: SMALL RETAIL OUTlet, downtown area, approx. 400 sq. ft. Reasonable rent, suitable for craft store. 382-8571.

WANTED — MOTORCYCLE AND or bicycle sales and service business. 112-246-9397.

244 REVENUE PROPERTY

NR REALTY
NORTHERN PACIFIC REALTY LIMITED
309 - 1020 McKENZIE AVE.
VICTORIA, B.C.

4-PLEX
Absolutely immaculate, completely renovated. 4-plex conversion just a stone's throw from the Gorge Waterway. Excellent live-in situation with a huge owner's suite and beautiful gardens on the double lot. Why not let your tenants make your mortgage payments. Be a landlord! Offers, trades or ? on the asking price of $139,500. ML 29973.
John E. Thomson
479-1687 (24 hrs.)

PARKLANDS ESQUIMALT
Make a point of viewing this lovely duplex. One unit offers 3 bedrooms and the other two. Facing the picturesque Gorge Golf Course. (One could maybe sneak in a couple extra holes), don't say I said so. Properties like this seldom come on the market, priced to sell at $89,500. Good financing. To view call Roma or John Molyard at 386-3585. Res. 384-4827.
Victoria Realty Ltd.

SIDNEY DUPLEX
Nice little investment property in clean and airy Sidney. An excellent live one side situation, nice sized lot. Asking only $52,600 MLS. Please call SID CUSTANCE 385-2481, 598-7781 ALAN E. WILLIS.
Swinerton's Realty World

James Bay
Handy Location
6 housekeeping units plus 1-Br suite. Excellent holding property but presently showing a reasonable return. Now 63,500. MLS. Call LYLE WICKS 385-2481 (24 hrs.)
Swinerton's Realty World

S x S — BY OWNER
Modern, 2 bedroom, near Cedar Hill Golf Course, easy care lot, 3 carports. Possible further development in basement. New on market, well worth your inspection. Offered below appraised value. $87,500. 478-1950.

OLDER SOLID VIC WEST, 3 bedrooms up, 2 down. $6960 gross per year, large lot, prime development property (adjoining lot also available) $53,900. By owner. 595-6319 after 6.

BY OWNER. COSY ONE BEDroom home and separate bachelor cottage. Located Shelbourne and Bay St. area. $39,900. To view call 595-4948 or leave message at 595-7165.

TRI-PLEX HALF BLOCK FROM Jubilee, 3 2-bedrooms, gross $9,120. Extra large lot. Possibility for subdivision. $79,000. By owner, 388-7337.

TRIPLEX, 2 RENTAL UNITS UPstairs, $304 income plus fully modern 2 bedroom owners suite, excellent condition, $57,900. 385-0348.

244 REVENUE PROPERTY

WESTMONT REALTY (1977) LTD 388-4434
920 Hillside

SHOPPING CENTRE
In high traffic area close to town. Excellent financing on asking price of $666,000.00.

COMMERCIAL ZONED LOT $57,900
2 blocks to city hall. Ideal for conversion. Land only is worth the asking price. Suites now rented.

8 SUITES
Close to everything. 4—1 BR and 4 studio. $12,000 could handle. Maybe trade!

BEST BUY!
Up and down duplex. Walk downtown. Each two bedroom self-contained. Appliances included. Only $59,900.

LOOKING?
If you are looking for a practically new duplex, this is it! On a quiet cul-de-sac in Millstream. A must see at a sacrificial price of $59,900. MLS. 32142.

REVENUE
Motel on 2.4 acres with swimming pool. Close to shopping areas and golf club. The land alone is worth the price and then some! Confidentially call.

CONVERSION
Over 1700 sq. ft. of living area plus basement. You must see to believe. Priced well below appraised value at $59,800.
For any of above call:
388-4434 WAYNE BUTTERFIELD
388-4434 IRV LIDSTONE
(24 hours)

17 SUITES
Plus 5 sleeping rooms producing over $40,000 Gross income per year. Some suites have water view. Price reduced to $275,000 for quick sale. Trades considered. MLS.
388-4434 BILL SIDHU 477-5382
388-4434 DAVE TAYLOR 384-2718

DRIVE BYS
(1) SXS Duplex 945-47 Shearwater. Price reduced to $84,900.
(2) Up and down duplex 2917 Quadra. Just listed $54,900. MLS.
(3) Up and down duplex 2531 Prior. Asking $54,900. MLS
To view any of the above listings please call:
388-4434 BILL SIDHU 477-5382
388-4434 DAVE TAYLOR 384-2718

ROCKLAND MANSION
Situated on over ½-acre of beautifully, landscaped, secluded gardens this fine old building has 11 rental situations and potential for more. It presently nets $14,000 but could be $15,000 with rent increase. Chance of a lifetime offered at $169,900. Call
GLENN NICHOLLS
598-5144 598-7689

EXECUTIVE DUPLEX
Sits high on a hill in Fairfield with sweeping almost 360-degree views of sea, Mt. Baker city and the Sooke Hills. This 4½-year-old luxury legal duplex has 5 self-contained levels and a penthouse owner's suite that will knock your eyes out! One side rents for $930 and the other for $850. Offered now at $188,700 with excellent financing available.
GLENN NICHOLLS
598-5144 598-7689

CHARACTER DUPLEXES
1. OAK BAY AVE. Well maintained up and dn. approx. 1200 sq. ft. per floor. Each spacious suite has 2 bdrms and fireplaces. Great investment area. Easy financing on $74,900. MLS.
2. VICTORIA HERITAGE. Fine old up and dn. situation on a large strategic lot in Victoria West. Lots of character here with huge windows, high ceilings, fireplace, etc. Good financing. Offered at $65,900.
Call now!. GLENN NICHOLLS
598-5144 598-7689
T. L. Mann & Associates Ltd.

OPEN HOUSE
SUNDAY APRIL 23rd.
VIEWING 2-4:30 P.M.
1160 - 1162
GOLDSTREAM AVE.
Lakeview Duplex overlooking Langford Lake. The interior comprises of Living room 18' x 19'6", Dining room 11'9"x10', Cab Kitchen, Master bedroom 15'6" x 10', 2nd 13' x 10', 3rd 12'4" x 8', 2 Bathrooms, WW throughout. Easy controlled electric heat, parking. Price reduced to $85,000. WM. HOLLICK in attendance 592-6470 or 386-7521.
BOORMAN INVESTMENT CO. LTD. 612 FORT ST.

1 — FAIRFIELD CHARM AND CHARACTER — Close to town and Beacon Hill, this immaculate 1800 sq. ft. residence offers many possible uses: family home or duplex or housekeeping rooms. Small aptzoned lot; immed. possession. Reduced to a very realistic $69,900.
2 — NEW DUPLEX — Sweeping views of Langford Lake. Each side has 3 BR; Sep. DR; 1½ baths. MLS $85,000.
3 — NEW 4-PLEX — Rural privacy and excellent revenue potential on 1 1-3 acre hilltop in Prospect Lake area. MLS. $130,000. Call GAIL WEINBERG 477-4467 or PETER DUECK 656-6060 BOORMAN INVESTMENT CO. LTD.
595-1535 or 386-7521 (24 hrs.)

SxS CHARACTER DUPLEX
JAMES BAY — $79,900
Both sides have been updated and insulated while preserving the character and high ceilings. Both have 3 bedrooms, dining room, fireplace, wall to wall carpeting, washer and dryer, appliances, and 4 piece bath. Owners will carry 2nd mortgage.
Gloria Jones
598-5144 595-1659
T. L. Mann & Associates Ltd.

SOUND INVESTMENT PROPERTY WITH FUTURE COMMERCIAL POTENTIAL
GORGE AREA. Good income from 2 or 3 Suites. Beautiful older property with large rooms and developed basement. Now only $56,900 for quick sale. MLS.
384-8001 DEREK WICK 595-2062
Royal Trust

J. H. WHITTOME & CO.
LICENSED RESTAURANT
—Can seat 40, separate bar. Situated on waterfront lot. Panoramic view Priced for quick sale at $75,000 plus stock and equipment. Call TEDDIE KENT, 629-3597 (Pender Island).
J. H. Whittome & Co. Ltd.,
Shawnigan Lake, B.C.

TRADE YOUR DUPLEX
Prospect will trade up to your SxS duplex with his 2-BR plus 1 bachelor suite potential income property offered at $42,500
C. Atkins 419-1667 B. Brown
J. H. Whittome & Co. Ltd.,
Royal Oak Branch

4 LARGE BEAUTIFUL SUITES. Professionally converted as a new building with two 3 BR suites and two 1 BR suites. All with separate entrances. You won't be disappointed. $11,400. GROSS REVENUE. MLS 29377. $92,500.
385-7721 Cliff Salmond 477-3626
GARDNER REALTY LTD.

OAK BAY DUPLEX
Hilltop location. Quiet and secluded, beautifully landscaped double lot. Close to all shopping ond bus. 4 bedrooms, 2 dens, 2 fireplaces, wall-to-wall. $105,000. 592-4634.

10 SUITE APARTMENT BLOCK on 12,300 sq. ft. lot. Older building in excellent condition. Approximately $17,000 net. Good area. $189,000. 652-4286

CENTRAL UP-DOWN DUPLEX, excellent tennants, gross $7200, newly renovated, only $59,900. 478-9289

ON ROCKLAND AVE. LARGE fully furnished housekeeping facility, city approved for heritage grants, $168,000. 384-5920.

14 SUITE BLOCK, WELL MAINtained in choice residential area, principals only. Victoria Press, Box 710.

244 REVENUE PROPERTY

Cedric Steele Realty Ltd.
388-6258

APT. BLOCKS
64 SUITES
$18,000 per Suite
Price $1,152,000
61 SUITES
$18,000 per Suite
Price $1,159,000
5 PLEX Price $185,000
Fairfield Income
$17,606 per year
7 Suites, Price $146,000. Close in. Income $16,580 per year

OFFICE RETAIL WAREHOUSE
Warehouse leased at $11,700 per ear. Move into balance of space 3,500 sq. ft., fully air-conditioned, 1 mile to city hall. Good traffic exposure. $249,000.
for details call:
388-6258 Office
GERRY FINNIGAN 383-4739 Res.

7 HOUSES
Client has 7homes at $48,500 each. He wishes to trade for clear title ondos or Commercial Properties.
CEDRIC STEELE
388-6258 592-3842

SIDE X SIDE
SAANICH PANHANDLE
A quiet corner in a nice area of Saanich close to Jubilee Hospital, transportation, etc. Both sides feature 2 bedrooms, large bright kitchens, living rooms with fireplace, 4-pce. bathrooms and full basements with drive-in garage. One side will be vacant shortly for the new owner or this location rents very well.
$70,000
EXCLUSIVE WITH
MICHAEL BURR
384-9335 598-3079

DUPLEX
On a high pleasant location among nice homes, this attractive duplex has living room, dining room, modern kitchen on main floor and upstairs there are 2 bedrooms and a 4-pce. bathroom in each unit. Good quality w-w carpeting throughout, refrigerators, stoves and drapes included. One side rented and the other available for immediate occupancy. MLS.
$98,500
JOHN TODD
598-7849 384-9335
david burr ltd.
655 Fort St 384-9335

28 SUITES DUNCAN
Excellent, modern, concrete block building plus 3 yr. old managers residence on approximately one acre property. Gross income approx $62,000 First mtg. for $130,000 at 6¼ per cent. Vendor will consider wrap around financing. Priced well below replacement cost, asking $469,000 (ML 31606). For details call:
HERB McDANNOLD
382-9191 384-6768

FARFIELD SEAVIEW!
SxS duplex, valuable lot, one large, one small suite, full basement. Offers on $51,500. ML.
382-9191 IRENE VAN 592-9194
THE PERMANENT

SxS DUPLEX—FAIRFIELD
TRY YOUR
DOWN PAYMENT
ASKING $66,900
Fine SxS DUPLEX on 75'x105' level lot 3 blks from sea and park. Each side comprises LR with FP, DR, 2 good BRs, 4-pce bath, kitchen, separate laundry room, oil-fired HOT WATER HEATING. An excellent Home and Income" setup. CLEAR TITLE.
385-2481 ED JUPP Res. 592-1019
SWINERTON'S REALTY WORLD

CITY APT. BLOCK
20 suites balconies, elevator, 7½ yrs. young, near Medical-Dental Bldg. on Yates. Prime area. All services. Asking $17,800 per suite.

17 Unit Revenue
14 furnished. Walking distance to downtown. Good rental history. Asking $139,900. Details on the above call:
386-2111 DEL BECKNER 477-4994
MONTREAL TRUST CO.

LOW DOWN PAY
5-suite conversion on apt. zoned lot by Beacon Hill with $11,600 (WOW) income. Asking only $78,900,
OR
WHY PAY RENT?
Victoria duplex in excellent condition. 3 bdrm, view suite up. Try your offer in 50's. CALL BRIAN RIPLEY 592-2431 Lansdowne Properties Ltd.

DELUXE DUPLEX
S X S
5 yrs. old with 1240 each side and developed F.H.C. bsmt. Built by 2 brothers and used as their own. 3 bdrms., 1½ bath, brick arches and feature F.P., beams and loads of extras. Quiet location. A must to see inside. Asking $119,500.
385-1431 RANDY SMALL 388-6275
No. 654
British American Realty Ltd.

TAX SHELTER
Invest in beautiful ocean front condominiums and townhouses which offer excellent future appreciation and CCA tax savings now. Excellent terms. For further information call
OCEAN VILLAGE
Roscoe Development Corp.,
Sooke, B.C.
642-5254, 24 hours

VICTORIA
$88,900
Legal triplex in excellent location near Vic General Hospital. Building features approximately 2300 sq. ft. of living area and was recently completely updated.
FRED LERCH
595-5131 Off. Res. 477-5120
CANADA TRUST, OAK BAY AVE.

8 SUITES, $74,500
One 2-bdrm., two 1-bdrm. and 5 bachelor suites, centrally located close to all amenities in a very desirable location. Gross revenue approx. $1000 per month. An excellent buy. For further details and personal viewing of the property, please call
386-3231 Bash Sharma 479-4933
BLOCK BROS. REALTY

FAIRFIELD
Gracious older home converted to five suites . . . all in excellent condition and showing a good return on your investment. Easy care lot with fishpond in garden. Call today to view with
HAZEL CAMPBELL 592-0632 or
CONNIE REYNOLDS
477-8914 or Royal Trust 384-8001

FAIRFIELD APT.
8 lovely suites — fully rented. Attractive Tudor style building on 13,333 sq. ft. of valuable property in most desirable location. Clear title. Good investment. $135,000.
MRS. MARILYN WOODWARD
384-8001 OR RES. 477-2722
THE ROYAL TRUST CORP.

SXS DUPLEX
2 Bdrms. each side, large 70x147 lot, double garage, covered patio, 100 Amp. service each side, one side owner occupied, other rents for $275 p.m. Price of $62,500 includes 6 major appliances. MLS 32275.
388-7557 Walt Slocomb 383-4035
Capital City Realty Ltd.

By Owner
Triplex, near Beacon Hill Park, excellent condition, 1700 sq. ft. Undeveoped basement. Cadpet, garage, parking. Present revenue $10,000. Price $77,000 firm. First Mortgage of $56,000. Phone 598-8267.

APARTMENT BLK.
30 SUITES
Good rental area. Four 2 bdrm, twenty-four 1 bdrm, and two bachelor. Full price $490,000. Call HAROLD WARE Castle Properties Ltd. Off. 386-6164 or Res. 385-1580.

UNDER $40,000, OVER $35,000. UP and down duplex, $375. Revenue. What offers? 598-6106.

244 REVENUE PROPERTY

CHECK IT OUT
3 units James Bay $59,900 (reduced) Gross $8300 Approx.
8 units Fairfield $99,500 (character). Gross $14,000.
6 units Fairfield $134,900 (clean tudor). Gross $16,000 Approx.
Venders will carry much of the financing on the $99,500 unit.
384-1424 388-5464 Pager 610

Smith, Dobson Estates Ltd.

SIDE BY SIDE DUPLEX, 8 years old, almost ½ acre lot, full bsmt. MLS 29323. Must be sold. Offers on $63,500. A good buy.
385-7721 Cliff Salmond 477-3626

2-TWO BEDROOMS WITH LARGE fireplaces. 2-one bedrooms, close to town and University, good revenue, newer building, low maintenance. 385-4231.

245 REVENUE PROPERTIES WANTED

Cedric Steele Realty Ltd.
388-6258

WANTED
APARTMENT BLDGS.
15 up 150 Suites
Victoria, Oak Bay,
Fairfield, James Bay

REVENUE COMMERCIAL BLDGS.
Any location. For immediate action call: 383-4739.
GERRY FINNIGAN

HAVE PURCHASERS FOR 6-12 Suite Apt. block up to 20 years old. City Area.
383-3742 PETER ROBARTS

1,000,000
CASH
To invest by qualified purchaser seeking revenue, office building or commercial complex, with rational tenants. Good return. Owner or agent replies treated in confidence. Call HERB McDANNOLD, 382-9101 or 384-6768.
THE PERMANENT

WANTED
Apt. building. Up to 20 suites. Returns not major factor. For confidential consultattion call:
477-0191 SYL SHUMKA 595-1337
Royal Trust

247 COMMERCIAL OR INDUSTRIAL PROPERTIES

Light Industrial
Light industrial property in lots running from 14,000 sq. ft. to 1 acre. Most lots have good houses that could be moved or utilized. Asking 4.50 sq. ft.

Commercial and Residential
Excellent location in the Langford commercial core. All A-1 tenants on good leases. Gross rent $55,000. Asking $449,000 with good financing available. May be purchased with 15% down.

27 Suites
5-years-old, fully rented with 14—2-bdrm. suites. All in top condition, excellent rental area and showing true net return of over $51,000 per year. This building has good financing and the vendor would consider carrying a 2nd mortgage. Use the equity in your home for a down payment.
Don Oakes 478-4334
B.C. Land 478-5588

COMMERCIAL BUILDING
Modern commercial building, comprised of stores and office space, fully leased, central Victoria location, corner lot, plenty off and on street parking. A-1 investment with low maintenance and low management required, $235,000 with $60,000 down, balance agreement for sale or 50 per cent ownership available.

GLEN LAKE
2-year-old comercial bldg., 2,900 sq. ft. Upstairs rented, main floor available for new owner. Priced to sell at $120,000.
FREDDY STARKE
478-3866
or
CASTLE PROPERTIES LTD.
386-6164

SINCE 1887
Pemberton, Holmes Ltd.
1000 Gov't. St. 384-8124

HEAVY INDUSTRIAL ZONED LOTS $35,000 AND UP
Double road frontage. ½ mile past Glen Lake on Sooke Road. Serviced and OK for perc. fields. If you can beat our price we'll match you.
DESMOND HOLMES
384-8124 478-1227
384-8124 BRIAN SPARK 477-7016
3 lots available now. More later.

LIGHT INDUSTRIAL
40'x160' LOT WITH 3-BEDROOM HOUSE ON Dupplin, lot has acess from Tolmie lane and lrge. workshop could be built in backyard. Top investment for $59,500.

ESQUIMALT
6,500 sq. ft. commercial corner lot with 2 bedroom house. Excellent locationf or professional office or retail and office space. Asking $56,900. FREDDY STARKE 479-3866 or 386-6164 Castle Properties Ltd.

13-Suite Apartment
Excellent
Rental Area
Located Victoria General, Beacon Hill, St. Anne's Academy area. Nice conversion apartment with 6 suite semi-modern addition. Excellent renter, washing and drying rooms, congenial clientele To vie or for information on statement please call: LYLE WICKS 477-5151, 385-2491. ALAN R. WILLIS.
Swinerton's Realty World

I'M STUMPED
And the vendor wants an offer on this 2-storey home located close to the Mayfair Shopping Centre and in an area slated for economic development. A small but key corner location with good 3-bdrm home. Try your down payment and your offer on this home priced at $41,500. MLS. Immediate possession possible.
NEIL RAWNSLEY
386-2111 595-2507
Pager 214
MONTREAL TRUST CO.

SIDNEY LIGHT INDUSTRIAL
Prime light industrial site close to airport with easy access on to Mills Rd. This 3 acre site would make excellent truck depot due to proximity of Pat Bay highway and Swartz Bay ferry terminal. $250,000.
HUNTLEY WRIGHT
477-0191 477-0897
LES ADAIR-WILLIAMS
477-0191 383-9950
Royal Trust

GENERAL INDUSTRIAL
$44,900
Close to the Red Lion, this is an excellent parcel for the small developer or builder, 4900 sq. ft. and approved plan. MLS.
GLENN NICHOLLS
598-5144 598-7689
T. L. Mann & Associates Ltd.

5000 SQ. FT. WAREHOUSE with RETAIL AND OFFICES on 13,000 sq. ft. of land. Rented at $1,975 per months (no lease). Well exposed location in Langford. $39,000 cash will handle. Trades on equity will be considered. Contact:
GERRY FINNIGAN
388-6253 383-4739
Cedric Steele Realty

247 COMMERCIAL OR INDUSTRIAL PROPERTIES

SEASPRAY PROPERTIES LTD./ REALTORS

1911 QUADRA
386-3124

OWN YOUR OWN WAREHOUSE
FROM $48,000

These warehouses are situated on a heavy traffic thoroughfare and offer good exposure, parking, finished office space, ample wiring, loading bays and attractive financing. Ideal for:
—Retail—Wholesale
—Service
—Automotive
—Dry Storage
—Building Contractors
For further information please call:
JACK COLWELL
BRIAN MARTIN
386-3124

P.R. B

P. R. BROWN AND SONS LTD.

WATERFRONT MOTEL
10 Units plus 3-BR home. Family operation with development potential.

9 SUITES
Gross Approx. 18,000 p.a. 14,400 sq. ft. R-3 Close in.

APARTMENT SITE
Approx. 18,000 sq. ft. view property.

80-UNIT MOTEL
Restaurant — Cocktail Lounge Pool.

For discreet handling of your IC&I needs and for details on the above properties call:
K. O. MOORE
385-3435
P. R. BROWN & SONS LTD.

FARMER

INVESTMENTS & REALTY LTD.
825 Bay St. 382-2134

Light Industrial Land
If you are considering building a warehouse or shop, this may be the site for you. Prime location, 7200 sq. ft., zoned and ready to develop. If you prefer to hold the property for future development, cost. Asking $8.50 per sq. ft. ($61,200) but try your offer. Call Tom Siemko 477-1277 or Len Stephenson 385-0328 for further details.

CLEAN 3 BEDROOMS ZONED COMMERCIAL $43,900 MLS 32003
385-7721 Cliff Salmond 477-3626
385-7721 Bill Weiss 598-8443
Gardner Realty Ltd.

COMMERCIAL SITE
$143,500
Cook-Pandora area; 14,000 sq. ft. zoned S-1; suitabe for development for wholesale and retail outlets, offices, financial institutions and various types of servicing. Value in land but includes three older rented homes. MLS 29134.
BRENT D. EWING
388-6424 658-5661 Res.
Bayshore Realty Ltd.

FOR RENT
70' FRONTAGE ON DOUGLAS
Building of approx. 2,000 sq. ft. Mayfair area. Available May 1st. Further details from Mr. Anderson at 382-2721 or 477-4985.

Commercial Zoned
17,000 sq. ft. of commercial property for sale. Presently operating as automotive repairs. You can have your choice of many commercial projects. Full price for property $105,000. Phone Victor Wong, 385-2458. Byron Price & Associates Ltd.

Investment Opportunity
HOTEL
ZEBALLOS, B.C.
Padres Inn (Zeballos Hotel) located on 4400 sq. ft. lot, two storey wood frame construction, 6915 sq. ft., licensed, beverage and dining Campbell River. Asking $160,000. Victoria Press Box 528.

YESS, WE HAVE FULLY SERVICED INDUSTRIAL LAND FOR SALE
½-acre and larger in new Central Saanich Industrial Park area on Kirkpatrick Crescent. For further information phone Dave, 652-3244, evenings 652-1040.

CRAFT CENTRE OR ?
Warehouse renovated for craft centre, adaptable variety uses. Bright, finished interior, excellent lighting, 2600 sq. ft. Also 1000 sq. ft. storage, 60x120 lot, zoned M-2 in apartment area. 434 Kingston Street, west of Parliament Buildings, asking $79,500 or offers? 384-5365 or 592-7957.

BRENTWOOD C-1
Ideal building or holding site with useable structure of 1400 sq. ft. presently on site. Right by prime commercial intersection. Potential 11,092 sq. ft. of bldg.
388-6258 BARRY BOWES 383-1540
Cedric Steele Rlty.

DOC - LAW - BIZ
Commercial front plus attractive one-bdrm suite near Cook-Pandora. Zoned retail, wholesale, office, on 35x140 lot. Only $63,000. BRIAN RIPLEY 592-24311 Lansdowne Properties Ltd.

KEATING X-RD.
1 acre lots for sale in new serviced and paved industrial subdoping of building for suitable tendivision. Will also consider develant. OK Trucking Co. Ltd. 386-3414.

ELIGIBLE
500 sq. ft. of well-located property in the Shelbourne-Cedar Hill X Rd. area. Ideal for professional or small commercial operation. Call 477-0191 PETER CHOWN 477-0767
Royal Trust

WAREHOUSE
With offices. Total sq. ft. about 5,300. Part of it can easily be sublet. Prime Hillside area. Good 1st mortgage. Asking $139,000.
385-7721 Bill Weiss 598-8443
385-7721 Harold Gardner 479-2867
GARDNER REALTY LTD.

FOR SALE BY OWNER—5400 sq. ft. zoned M2 light industrial property at 640 Hillside Avenue. For information please call Harris at 658-5241 days or 652-1261 days or evenings.

SEVEN OFFICE BUILDINGS, SIX in Victoria, one in Nanaimo. Six leased to government depts. One new and still vacant. Call Mr. DeMontigny, 714-996-0930 or write M21-635 Humboldt Street, Victoria.

ATTENTION DEVELOPERS!
64,000 sq. ft., rezoned for 26 townhouses. 595-6745.

247 COMMERCIAL OR INDUSTRIAL PROPERTIES

37 HAs IN COLWOOD
$2,000,000
That's 92 acres situated on the corner of Jacklin and Sooke Roads (Section 76 with exceptions). Enquiries invited from serious developers-investors interested in a major purchase of prime Colwood property.
—10.5 acres of industrial zoned land.
—approx. 1 acre of C-1 zoned property (currently leased Shell Station).
—The B.C. Land Commission has tentatively approved the exclusion of approx. 45 acres from the ALR.
—The balance of approx. 36 acres is to remain in the ALR plan of the CRD.
MIKE RYLAND — 478-4761
SHIRLEY McLEOD — 382-0623
CANADA TRUST — 474-1234

FORT ST. OFFICE BUILDING
Lovely heritage building, over 4700 sq. ft. for sale or lease. 7 separate entrances. Tremendous opportunity here. Try low down and balance to vendor at asking price of $225,000. modern kitchen on ain floor and
DAVID BILLINGHAM
388-6258 598-6029
Cedric Steele Realty

ESQUIMALT, INDUSTRIAL zone, lot approximately 6,000 sq. ft., older house on property. 385-0341, 8-5, 479-2248, weekends and nights.

WAREHOUSE
2,000 sq. ft. including mezzanine, plus office and parking. $48,000. 653-8817 evenings.

250 HOUSES FOR SALE

A. E. LePAGE
WESTERN LTD · REALTOR

GORDON HEAD
$58,500
Situated in a very desirable area of Gordon Head and in superb condition. This 5 yr. old "no step" bungalow offers 3 BDR, large kitchen with eating area, pantry, plus separate laundry area. Private patio off kitchen, attached carport with workshop. Excellent for a retired couple or a young couple starting out. A real pleasure to show. MLS.
DENNIS FERRILL
386-6331 477-2083
386-6331 DARIEN BAIN 595-8174

AS PRETY AS A PRIVATE PARK
Delightful 2 BDR, 7 yr. old rancher situated on a lovely acre of land in North Saanich. Superbly built and well maintained the home has such features as hot water heat, shake roof, appealing brick FP in LR and underground sprinklers. Ideal for a retired couple who want some privacy plus a little land. MLS. $85,900.
DENNIS FERRILL
386-6331 477-2083

REDUCED TO $51,900
Attractive 8 year old, 2 BDR, full basement home located convenient to schools, buses and shopping. Immaculately maintained with hardwood floors, plastered wall plus 3rd BDR finished down. SUPER VALUE at $51,900.MLS.
DENNIS FERRILL
386-6331 477-2083

PRICE REDUCTION
Don't delay on this immaculate 2 BDR home on lovely fenced lot with several fruit trees. LR, DR, kitchen with propane stove and pantry. Laundry room on main plus a full basement, priced to sell at $42,900. MLS.
386-3231 JEANNE CAVAYE 598-6954

OAK BAY
Where can you get a 5 br, 2 bathroom, character home in Oak Bay at this price? LR and DR both have fireplaces and beamed ceilings. Phone for appointment to view and make an offer on the asing price of $84,900. MLS.
JEANNE CAVAYE
386-6331 598-6954

NEEDS TLC
But it's a start!
Solid older 2 BR home on quiet street. Small yard, little mowing. Financing options. MLS 32252. Call LINDA PAGE 386-6331 or 384-3002.

MT. DOUGLAS AREA
Immaculate 3 BR non-basement home in prime residential area. Easy care fully landscaped lot. Patio and attached workshop. Only 5 years old and priced to sell at $58,500.
386-6331 GORDON DOVEY 721-5049

the Permanent — For Sale
1125 DOUGLAS 382-9191

CHARACTER & CHARM
Rare, but this 3 yr. old award winning design home has it all. Executive quality, spacious floor plan, 3 bedrooms, 2 fireplaces, double garage, etc. Most convenient location with Olympic views. Priced at $122,900 (ML30168). For details call:
HERB McDANNOLD
382-9191 384-6768

THETIS HEIGHTS
Excellent family home in quiet area. High view, easy care lot. 3 bedrooms up and 1 down in full daylight basement. Attractive decor, wall-to-wall carpeting, fireplace, 15x24 sun deck, etc. Only 9 yrs. young. Priced for today's market at $53,900 (ML 32397). To view call:
HERB McDANNOLD
382-9191 384-6768

ESTATE SALE
Gordon Head sea view location. Excellent family home close to good schools and university. Post and beam construction, full basement, 3 bedrooms, 2½ baths, den, family room, 2 fireplaces, appliances and drapes. 80x175 sprinklered lot. Offers to $89,900 (ML 32021) with immediate possession. To view call:
HERB McDANNOLD
382-9191 384-6768

EVERYTING RIGHT
The location, home and price. Located close to Govt. House in Rockland. Spacious full basement family bungalow in excellent condition. Features 4 bedrooms and den, 2½ baths, 20x15 living room, separate dining room, 12x13 kitchen, large rec. or games room, 2 fireplaces, built-in appliances, etc. Easy cared for 80x188 landscaped lot. Priced at $89,900 with quick possession possible. See this home today. Call:
HERB McDANNOLD
382-9191 384-6768

THE PERMANENT

DFH
D.F.H. Real Estate Ltd.
1559 McKENZIE AVE.

OPEN HOUSE
Come and see this LITTLE BEAUTY at 3155 MILGROVE on SUNDAY from 1-4 p.m. For ONLY $45,000. here's what I'm excited about — 2 bdrms. with a possible 3rd down, big kitchen, 3 pce. bathrm, nice LR, all newly decorated, spanking clean and cheerful. Big lot with fruit trees completed FENCED. Extra big garage-workshop, plenty of parking area. Good VALUE here. More information from
GEORGE WARREN
477-7291 Anytime 598-2498 (Res.)

$61,500 WILL BUY LOVELY 3-bedroom Colwood home, 1½ baths, fieplace, rec. room in basement, fenced backyard, featuring patio and sundeck, close to schools. 478-5444.

GONZALES, OLDER HOME, 7 rooms, new plumbing, etc. $52,500. 598-1746 mornings.

250 HOUSES FOR SALE

BLOCK BB BROS.

OPEN HOUSE
SUN. 2-4
2105 SAYWARD STREET
Where is the familythat needs 5 bdrms, rumpus rm, separate laundry rm, plus the possibility of conversion to legal duplex and only 5 yrs. old. Asking price $62,900. B.C. assessment $62,400.
386-3231 Cliff Haslam 598-4430

OPEN SUNDAY
NEW HOME
1-3 P.M. — 4030 BRITTON PLC — Off Glanford to Margrett to Britton Plc. Unique in design, 2 bdrms, sunken living rm, skylight, mural feature wall, vaulted ceilings, dining rm to private courtyard. $62,900. Your host — Bob Hahn.
386-3231 595-1642

OPEN HOUSE
3952 INTERURBAN ROAD
SUNDAY
1:30-4:30 P.M.
Quality construction, architect designed, three bedroom home, two fireplaces, three baths, finished rec room, sauna, heated greenhouse, many more extras. Listed $99,500.
656-5584 Bill Mosher 652-2868

LANDS END
Enjoy watching spring unfold in this picturesque hillside treed setting. 1 year old beautiful 3 bedroom home. Den, family, living, dining room and large kitchen on the main. Full basement. 2 fireplaces and so much more. This home will cure your spring fever. Priced at $122,500. M.L. No. 31771.
656-5584 Ben Richardson 656-6958

1836 FERNDALE
5 bdrm family home against a background of fir trees. The interior finishing is both beautiful and exceptionally skillful. Transportation passes in front. Price $115,000.
386-3231 Jack Thomas 385-2119

MAYNE ISLAND
3 bdrm Medallion home on Minty Road overlooking busy Active Pass and the ships that use this waterway. Lot approx. 200x200 ft. suitable for garden. Price $79,650.
386-3231 Jack Thomas 385-2119

CADBORO BAY
5 bdrm family home on large lot with fruit trees close to shopping and transportation. Price $79,000.
386-3231 Jack Thomas 385-2119

HANDYMAN SPECIAL
FAIRFIELD
$42,500 gives you a great starter or fixup — 2 bdrms, living room with fireplace, 13x10 dining room with built in buffet, basement and sun porch. Come on hurry the price is right.
386-3231 Cliff Haslam 598-4430

OPEN HOUSE
SUN. 2-4
410 VINCENT
Located in the popular Gorge area not far from the Promonade and shopping. This immaculate 2 BR home features living rm with F.P. — kitchen with dining area. F.H.C. basement with extra bedroom. Flat easy care 50x120 lot — private sundeck. Price $53,900.
Ernie Charles Buzz Mainprize
Office
Ernie Charles Off. Buzz Mainprize

BRENTWOOD BAY
PASTORAL VIEWS
A 4 year old, 3 bedroom, Spanish style home. Pleasant living room with feature fireplace, dining room, excellently designed family kitchen, 1½ bathrooms, large sundeck, double carport. R.I. recreation room with fireplace and 3rd bathroom. R.I. in basement. A well maintained home in a country setting close to all amenities. MLS.
Res. Shelagh Hall Off.
592-2723 477-1841

HOBBY FARM
AND-OR LOT
Consists of two one acre lots in a secluded area in North Saanich. Solid 2 bedroom home on high bsmt on front lot, rear lot could be sold separately. Asking $68,000 for everything.
Ron Kerfoot Office Bill Remple
652-2594 477-1841 658-5794

HOME—6 BEDROOMS
OR
HOME—IN-LAW SUITE
All this set on a large lot with Sea and Mt. Baker views. Asking $79,500. For details call:
Bill Remple 477-1841 Ron Kerfoot
658-5794 652-2594

$36,000
Gorge area. 870 sq. ft. Spotless. Much charm with glassed-in sun porch, pantry, second BR in attic. Near new roof. Dandy fenced garden lot.
477-1841 Bill Remple 658-5794

GLEN LAKE STARTER
Beautiful, peaceful area. House has 2 bedrooms, W-W carpets, handy laundry area. Park-like back yard has large covered patio and beautiful huge cedars everywhere. You must see the back — value galore! Asking $49,500.
477-1841 Dave Vogelgesang 385-2226

With a southern exposure, on a .77 acre nicely landscaped lot, total of four bedrooms, 2 fireplaces, rec room makes for comfortable family living for only $73,900.
656-5584 Ted Phillips 656-5337
656-5584 Ben Richardson 656-6958

Near Sidney on a large lot this four or five bedroom home with family room on main, rec room in basement, large workshop and laundry room has something for everyone. $62,500.
656-5584 Ted Phillips 656-5337

Immaculate 3 bedroom home in a very quiet area of Sidney, a short walk from the beach, in an area of expensive homes and beautiful gardens. $68,900.
656-5584 Ted Phillips 656-5337

In Brentwood Bay, on a large lot this 3 bedroom home has 2 fireplaces, large rec room and other develooment in basement. Clean, comfortable and homy for $79,900.
656-5584 Td Philelips 656-5337

DO NOT READ
Unless you are in the market for a newly renovated home — over 1300 sq. ft. on easy care lot. Cose to all conveniences. Needs a growing family — your offers on $59,500.
386-3231 Myrna McGee 382-9329

IN THE HEART
OF FAIRFIELD
Waiting for that lovely young couple who are buying their 1st home. Here is is — 2 bdrms and one down. For more info call Myrna Now.
386-3231 Myrna McGee 382-9329

SPACE
BEAUTIFUL SPACE
Over 1400 sq. ft. — six rooms beautifully carpeted, 2 or 3 bdrms. 2 baths. Well appointed Condo in quiet area minutes from shopping and bus. Make your viewing appointment now. Offered at $49,900.
386-3231 Myrna McGee 382-9329

"4 BDRM HOME plus
3 SUITES"
$72,500
Good home for your family plus 3 suites with separate entrances, presently rented at $150 mon. each. Excellent location, close to schools, shopping and bus stop. Large corner lot. Room for further development. For more details, please call
386-3231 Bash Sharma 479-4933

FAMILY HOME
A no step, no basement home with 3 bedrooms in a very desirable area.
386-3231 Jean Mathieson 595-7665

SECLUDED
WATERFRONT
Well constructed four or five bedroom home on prime waterfront in North Sidney. Very secluded, sandy beach, spectacular view. Large living room and dining room faces onto sun deck at rear overlooking water. Modern kitchen with international cabinets, and built in appliances. Large panelled den with franklin fireplace and built-in book shelves and pegged oak floor. Listed $133,000.
656-5584 Bill Mosher 652-2868

250 HOUSES FOR SALE

BLOCK BB BROS.

SIDNEY
Compact, cozy, 3 bedroom home, bright sunny kitchen and dining room lead onto sun deck. Partially finished basement, on large lot with fenced backyard. Priced at $48,900.
656-5584 Andy Owens 652-3223

FIRST TIMER
A great way to get started. 1 BR cottage can be doubled in size by finishing 2 BR addition of 450 sq. ft. 850 sq. ft. garage great for handyman. Nicely landscaped lot in Glen Lake area for just $42,500.
478-5561 MIKE MYERS 478-6349
388-6275 Pager No. 799

COMFY COLWOOD
Charming rancher wit 3 BR, bright LR with fireplace, hardwood floors. Shake roof and cedar siding. Extra storage plus part bsmt included in asking price of $45,900.
478-5561 MIKE MYERS 478-6349
388-6275 Pager No. 799

COLWOOD
Located on a quiet street. 3 BRs up and 2 down in full bsmt. Large lot. Must be sold. Try an offer on the reduced price of $52,900. MLS. 29443.
478-5561 Norma Saunders 478-9182
478-5561 BILL LEWIS 478-5818

$43,900
Rental-purchase option. Nice area, 3 BRs on upper with modern kitchen, living room and powder room on main. We're dealing now! Low down payment. Call GAIL JENKINS the
478-5561 ORANGE BIRD 478-6458

SIDNEY SPECIAL
Owners transferred so you gain on this delightful 3 bedroom family home. W-W carpets, fireplace, dining room, rec room. Quiet cul-de-sac. Close to schools and transportation. Lots of room for kids to run in this backyard. Asking only $54,500.
Dave Vogelgesang
477-1841 385-2226

SOUTH OAK BAY
CONTEMPORARY TUDOR
PANELLING and BEAMS
Situated in an exclusive cul-de-sac of elegant homes, a 4 bedroom residence of rich panelling and beams. Spacious, fully panelled reception hall, living room with red brick fireplace, formal dining room, fully panelled den with fireplace and built-in bookcases, and a kitchen with built-in JennAire counter top, wall oven etc., with an adjoining breakfast-cum-family room complete with fireplace and glass doors to the private patio and fully fenced garden. 3 bathrooms. Exceptionally large master bedroom with a 5 pce 12x12 ensuite plus Franklin fireplace. Rich wood bannisters throughout. Laundry room upstairs. 3 heatilator fireplaces. $149,000.
Residence Ted Walford Office
598-1420 477-1841

SOUTH FAIRFIELD
WALK TO BEACH
QUIET AVENUE
On a quiet avenue, a few steps to the beach, a delightful, versatile 4 bedroom, 2 storey home with 3 fully finished rooms plus a workshop in the basement. Large living room with fireplace, dining room, spacious kitchen with separate breakfast nook and glass doors to a private sundeck and a fully fenced garden with mature fruit trees. $79,000.
Residence Ted Walford Office
598-1420 477-1841

MAGNIFICENT
SEA VIEWS
SOUTH OAK BAY
$98,000
A 3 bedcoom home just a stone's throw from the beach, with warmth, charm and character, and sweeping unobstructed sea and mountain views. Situated on a hillside garden with terraces, adjoining parkland. Master bedroom 24' with private sun and view balconies, spacious living room, large separate dining room, den with fireplace, office-cum-library. 2 bathrooms. A unique residence on a beautiful bay. Outstanding value at $98,000.
598-1420 Ted Walford 477-1841

CADBORO BAY
SECLUDED 5 BEDROOM
RESIDENCE
Situated on a secluded, beautifully treed and lawned .69 of an acre, a 5 bedroom, 2 storey country home in the heart of exclusive Queenswood. An intriguing old world residence for both family living and formal entertaining. Reception hall, large drawing room, separate dining room, den, and a superb family kitchen with built-in laundry facilities and an adjoining play-cum-television room for the young family. 2 large garden sheds in the completely fenced and private garden. $115,000.
Residence Ted Walford Office
598-1420 477-1841

SEASHORE REVENUE
FAIRFIELD VILLAGE
Just steps to the beach and seashore walks, and across the road from Beacon Hill Park, an immaculate home of character offering an owners suite consisting of large living room, dining room, den, large kitchen, 2 bedrooms, with a good income derived from 4 fully self-contained housekeeping rooms. The suites are immaculate. Full high basement with additional rooms. A versatile and exceptional investment. $89,000.
Residence Ted Walford Office
598-1420 477-1841

FAIRFIELD-ROCKLAND
CHARACTER HOME
Full reception hall, living room, dining room, family kitchen with separate counter area, and 3 spacious bedrooms with large closets upstairs. Modern bathroom with separate toilet room. Large family room in excellent basement. Separate garage. Large greenhouse and mature fruit trees, raspberry bushes. A few minutes walk to the beach. $67,500.
Residence Ted Walford Office
598-1420 477-1841

Capital City REALTY LTD.
830-D Pembroke St. 388-7557

OPEN HOUSE SUNDAY 1:30-4:00 P.M. 2160 AMITY DR.
Huge 3-bedroom reverse split home on .77 of an acre. (A gardener's dream). Formal living room, dining and huge kitchen with East view of Sidney Spit, James Island, Mt. Baker and Grouse Mt. (at night). The owners are transferred and are asking for offers on $84,900. Good assumable 1st mortgage. Call and/or view.
388-7557 Sue Warke 595-0927

SEABOARD PROPERTIES LTD.

OPEN HOUSE
SUNDAY 2-4
7923 PELTER PLACE
Enjoy the beautiful view over the green valley from this quality 3-bdrm. home. $64,500. MLS. Turn off Mt. Newton onto Simpson, then left on Doney. See you!!
652-1141 ROSE RUSE 652-2694

HIGH DONCASTER OPEN 1-6
New country atmosphere home, in desireable park-like neighbourhood, 3 bedrooms, 2 bathrooms, double carport, sundeck, plus many exceptional features, $68,800. 3570 Doncaster Drive, owner, 595-3092

2 HOUSES, READY TO MOVE, IN Duncan area; also one heavy duty tandem trailer. 112-748-9214.

250 HOUSES FOR SALE

OPEN HOUSE SUN. 2-4 2034 SALEM WATERVIEW
Off Neptune, off Landsend. Reduced $10,000 and open to offers. View this Cape Cod 5 year old home on over ½ acre of wooded countryside. 4 bdrms, 2 baths, 2 fireplaces; kitchen with E.A. and lge. dining room (both have pations). Now $94,900. MLS 31021.

PHEASANTS
And ducks abound in your backyard — Situated adjacent to the 16th green of the Cedar Hill Golf Course. Do not be deceived from the street, this immaculate home has 4 bdrms, 1½ baths, living room, sep. dining room and kitchen with eating area on main. Rec. Rm — 2nd fireplace and room for lots more development on lower. The grounds speak for themselves — able lot with the feeling of country living yet minutes to town. See this with me on Sat. MLS. $79,900.

COLWOOD?
If this beautiful area is where you plan on settling don't miss seeing this one. Your realtor has it in their MLS books or call me and I'll set up an appointment. The unusual design is geared for great family living — with quality floor coverings — 3 bdrms, the living room, dining room and the greatest kitchen ever on main floor with 4th bdrm, 3 pce. bath and rec. rm. down. Lge treed lot on quiet nothru cul-de-sac. $69,900. MLS. 31223.

VIC WEST
has a great deal of new building going on and I have two properies — one duplex zoned — priced under $49,000 waiting to be picked up. Those homes are both in good condition — one 5 bdrm, one 2 bdrm. Try a low down payment. MLS.
JEAN McMICHAEL
595-5171 OFFICE RES. 477-9113
PAGER 388-6275
CANADA TRUST

Ridley Bros.
Development Co. Ltd.
318 Metchosin Rd.
Membtr Victoria H.U.D.A.C.

$45,000 $1,250 DN. $205 MON.
CHECK THESE FEATURES
—Own your home and lot.
—Spacious 3 BR. with 1½ baths
—Carpeted thruout
—On cul-de-sac in quiet residential area
—Close to schools and all amenities
—Quality construction with 5-year builders warranty
For more info — and viewing at your convenience please call 478-1721 or 384-8075 pager 519.

SWINERTON'S REALTY WORLD

OPEN HOUSE 1430 Pembroke St. Sat.-Sun. 1:30-4 $53,900
Old charmer, 5 bedrooms, 2 bathrooms, Den, Rec Rm., fenced lot, Duplex zoned.
BILL McCULLOCH
385-2481 479-4487
JACK BETTS 385-2481, 477-4042

NEW SEAVIEW CONTEMPORARY WITH A VERY SPECIAL FLARE $159,900
This very unique Cordova Bay home has 3 large BRs all with ensuite plumbing, 28x15 LR with marble FP, separate DR, a very modern kitchen with all appliances incl. This home is a must to see with features too numerous to list. Top quality materials used throughout this very unique home. Reduced for quick sale. For appointment to view quickly call SHANE BEFURT, 385-3664, or Castle Properties, 386-6164.

BUY THIS HOUSE!
Before it gets listed and save the commission. 9 years young, solid construction, cedar siding, 3-bedroom, living-dining area with fireplace, kitchen with eating area, one 4-piece bath and one 2-piece bath on main floor. A big basement — finish it off — big drive-in garage, sewing room are on the lower floor. And now look at these extras: Built-in Kitchenaid dishwasher, wall-to-wall carpet, your choice of kitchen floor, gorgeous professional window decoration in living room. This house has just been painted. Bathrooms are redecorated and for energy-saving we put R20 over existing insulation in the roof. All this for $64,500. Close to town on a quiet street, you can't lose by phoning 385-8959.

OPEN HOUSE FRI. - SAT. - SUN. 1-5 P.M. 1468 Cranbrook Pl.
(OFF HIGH DONCASTER)
On Centrally located, beautifully maintained (5½ yrs. old), 3 bed home. Spacious livingroom, sep. Diningroom, eating area in kitchen. Nicely landscaped. Lot on quiet cul-de-sac off Cedar Hill Golf Course. Asking $72,000. 595-1341.

GORDON HEAD
By owner. 3-bdrm., 3 pce ensuite bathroom, 5 main bathroom, big kitchen with built-in oven (Surface plate), dishwasher, garburator, L.R. and family room with F.P., separate D.R., plus complete bsmt., with bathroom and sauna, double garage, lot over 13,000 sq. ft. with patio and cherry orchard (surrounded by trees). All this for only $129,500. Viewing by appointment 477-4736.

A.H.O.P.
FOR THE OPPORTUNISTS
Single-family housing to be built on large lot. Tastefully designed units to offer maximum comfort. Down payment $1,250. Monthly payments as low as $250 depending on income. 382-1734.
SUREWAY DEVELOPMENT

ALBERT HEAD
By owner. Corner Olympic View and Bradene. 2,604 sq. ft. of excellent construction on large landscaped lot, 100 yards from best beach in Victoria. See it to appreciate it! Price $85,000. Open to offers. Call 382-5958 or 478-1133. After 5 and on weekends.

BY OWNER
3 bedroom home, approx. 2,000 sq. ft. Sunken living room with fireplace, formal dining room with recessed ash panelling, solarium. English pub in basement, old style country kitchen. This property is offered by the Owner with clear title at $69,500. 652-1366 after 6.

MOVING
Almost 2 acres of parklike secusion, 1 year old, custom built 3-bedroom home, within 7 mile circle, nearly 1500 sq. ft., 100% thermopane, 1½ baths. Owner will consider offers on asking price of $82,500. 479-9953.

RICHMOND — LANSDOWNE
1265 sq. ft., 2-bedroom bungalow, large living room, family size dining room, electric kitchen. Full high basement. Easy care lot. Asking $68,900. Owner. 592-2952.

CUSTOM-BUILT NEW 3-BEDroom, full basement attractive home. Big oak kitchen, spacious dining room. High on a hill with view. 1814 Hillcrest, conscientious builder. 477-2907.

BY OWNER, LAKE HILL, 3 years old, finished basement, $56,900. 479-9443.

250 HOUSES FOR SALE

National Trust Realtor
3108 SHELBOURNE 595-2121
3960 QUADRA 479-7161

OPEN HOUSES

874 DAFFODIL SAT., SUN. 1-3 P.M.
Hyacinth Park, directly across the street from this home situated at the end of a no through road. Four bedrooms in-line dining room and living room, oak floors, rock fireplace, triangular shaped old brick bar separates den and rec room, complete with built in bridge and TV, well treed and landscaped, large lot. From the dining room you view Panama Flats, the park includes, tennis courts, baseball diamond, and childrens playground. All this and more, only $68,500 Call
LARRY LINEHAM 595-0134
OFF. 595-2121

7922 PATTERSON (Central Saanich) SAT.-SUN. 2:30-4
4 Level Split
Seaviews — This is a unique home, something out of the ordinary, featuring sloped ceilings, 3 bedrooms, 3 pce ensuite, full basement, large lot, feature full length rock heatilator fireplace in living room, etc. etc. A must to see.
R. W. RHODES
479-9241 OFF. 595-2121

CHECK THIS 7934 PATTERSON (Central Saanich) SAT.-SUN. 2:30-4
Brand new 3 bedrooms, full basement reduced to $65,600, featuring bay window, floor to ceiling natural rock fireplace, 3 pce ensuite, large kitchen, separate dining room, dble. C.P., 8,400 sq. ft. lot
R.W. RHODES 479-9241
OFF. 595-2121

PRICE SLASHED 7927 WALLACE SAT.-SUN. 2:30-4
TO $63,500. Brand new, back to back split, thermopane throughout, brick heatilator fireplace, vaulted cedar lined living room ceiling with recessed lighting. 3 bedrooms, 1½ baths, separate formal dining room. 5 year warranty.
R.W. RHODES 479-9241
OFF. 595-2121

815 PEMBERTON SAT.-SUN. 1:30-4 ONLY $89,900
Attractive home in the prestigious Rockland area, large living room with fireplace, family size dining room, kitchen with eating area, three bedrooms on main floor, three bathrooms, rec room and 4 bedroom down, ideal family home or with in-laws. Double carport.
DON CLARK 592-6651
OFF. 595-2121
DIRECTIONS: East on Fort St. then right on Pemberton Rd.

KNOWLES REALTY LTD.

OPEN TO VIEW
Saturday and Sunday
2:00 — 4:00
(Drive out Pat Bay Highway past Beacon Ave., take next turn right and follow signs.)

$52,500
NEW SIDNEY HOMES
Try $3,000 down payment to put you into this two-bedroom, full-basement home on quiet cul-de-sac in Sidney. Featured are thermopane windows, electric baseboard with individual room control, rear yard sundeck, roughed-in plumbing for future 2-pce. bath down. Designed for "do it yourselfers." $52,500.

NEW — VACANT
$53,750
Three bedrooms, full basement with carport, and sundecks. Wall-to-wall carpeting, thermopane windows, extra insulation, roughed-in plumbing for future bathroom down.
Call 384-8101
Bill Knowles 384-8075 (Pager 398)
Ken Porter 384-8075 (Pager 307)
Kathryn Van Doesburg 385-9921

ESQUIMALT
REDUCED TO $48,500
This 2-bedroom home with full basement features a bright, sunny, remodelled kitchen overlooking Naden Harbour. Off-street parking for extra vehicle parking could be provided. Clean and well maintained, this home MUST BE SOLD. MLS.
BILL KNOWLES, 384-8101

NEW HOMES
IN
3 Fine Locations
GORDON HEAD
CENTRAL SAANICH
ROYAL OAK
Priced from $59,500
Open Daily (except Mon.) 1-5 p.m.
To View At
Your Convenience
Please Call

Engineered Homes
385-6211 19 Cadillac Ave.

A. E. LePAGE
WESTERN LTD · REALTOR

SEAVIEW—
NORTH SAANICH
One acre of manicured lawns and fruit trees surround this adylic two BR bungalow. Natural fieldstone FP in the den, large LR with glass sliders to sundeck. Commanding views of Mt. Baker and Gulf Islands. Asking $74,900. Call BILL LATIMER today for an appointment at 386-6331 or 656-2355.

NO DOWN PAYMENT
How much are you paying in rent and getting nowhere? Stop lining your landlord's pocket and invest in yourself. If you want to move your family into a quality built new home, give me a call at 478-1721 or 384-8075, pager 519; ask for Ron. Ridley Bros. Developments Co Ltd.

BEAUTIFUL HOME, ONE YEAR old, 3 bedrooms, separate dining room, spacious kitchen, double carport, large sundeck, 1346 sq. ft., $67,900 or offers. 3983 Braefoot Road, to view 479-2577 or 478-3226.

A GREAT BUY
SAVE $8,000
NEW HOME AND SUITE
Close to Town and Country Centre. $77,500 value for $69,500. Let it pay for itself. Coastland Estates, 479-2150, 479-6022.

BY OWNER
3-bedroom custom-built bungalow, 7 years old, 1,600 square feet of floor area. Large living room with stone fireplace, sundeck, patio, $60,000. 1556 Gladstone Ave. 595-6228.

FOR SALE BY OWNER, 4-ROOM house, utilities, garage, near University. 477-4190.

250 HOUSES FOR SALE

Century 21
J. D. BOSDET

OPEN SATURDAY 1:30-4 2007 MELVILLE
5 bdrms or 3 + a den + a recroom. Split level home with one 4-pce bath, one 3-pce (double shower), 2-pce ensuite. Lovely large kitchen, sep. dining room, family living room. A good home. Asking $75,000. See you Saturday or call for prior viewing.

OPEN SUNDAY 1:30-4 7619 E. SAANICH
Beautiful old home (1892) on level ½ acre lot with fruit trees, double wired garage, stone root cellar, 2 wells (for gardens). This home is solid, has 4 bdrms, den with fireplace (3 in all) 2½ baths. A fantastic home. See it for sure. Asking $87,500. MLS.
AUDREY CROTHERS
388-4455 385-4645

HOME PLUS $57,900
15 yr. old stucco home, 2 bedrooms plus a den on main floor and a one bedroom self-contained suite down. Located convenient area. Esquimalt border. Call now for viewing. MLS.
AUDREY CROTHERS
388-4455 385-4645

2 ACRES LARGE CEDAR HOME $77,500
Good solid construction is quite evident in this 6 mos. old roomy 2 level home. Impressive large entrance with floor to ceiling windows. W-W thru-out. Fireplace, nice homey kitchen, again lots of space plus you can watch the deer from your dining room. 3 bedrooms, 2 4-pce. baths, full basement ready for development. MLS. Call now.
AUDREY CROTHERS
388-4455 385-4645

OPEN SUN. 2-4:30 4875 WEST SAANICH RD. A BEAUTIFUL PROPERTY
WITH A CHARMING 3-BDRM. HOME (EXTRA BDRM. DN.) ALSO ACCOMMODATION FOR 2 HORSES. FULLY FENCED. LET US SHOW YOU THE MANY SPECIAL FEATURES ON SUNDAY. LISTED AT $123,000. MLS.
656-3669 ED KRAFT
656-3426 JEAN LAMBERT

SPARKLING!
$60,900
3 BDRMS., MSTR. ENSUITE, ON A NICE CORNER LOT IN AREA OF NEWER HOMES. SEE THIS DANDY CENTRAL SAANICH HOME WITH:
Ed Kraft 656-3669 Jean Lambert

SIDNEY? WHAT A CHOICE!
FROM 2 BEDRMS. AT $44,500 TO 5 BDRMS. AT $56,500 AND MANY IN BETWEEN. ASK US!
ED KRAFT 656-3669
JEAN LAMBERT 656-3426

OFFERS WANTED MUST BE SOLD LOW DOWN PAYMENTS
GLANFORD AVENUE — You must see inside this totally-renovated 3-bedroom home. Located near schools, shops and transportation. This home, with a full basement, has a fireplace, sundeck and full-size rooms. Call today to view.
FINLAYSON PLACE — Located just a chip-shot away from the Cedar Hill Golf Course. With 2 bedrooms, 2 fireplaces, large kitchen, sunken living room and separate dining room on the main floor. The lower level has 2 more bedrooms, laundry area and ample room for development. Drive-in garage too. Must be seen inside to be appreciated.
REGINA AVENUE — An ideal starter home for a young couple. With 2 bedrooms on the main floor plus a partially-developed basement. Will make an ideal investment also. Presently rented with total revenues of $410.00 per month. Try 5% down. Priced to sell at $44,500.
McKENZIE AVENUE — If you are looking for a 3-bedroom home located close to Reynolds High School—this is it. Added features include 2 fireplaces, rec. room, family room, utility room, workshop, ample storage and storage shed. Priced to sell in the 50s. This property is well treed and shrubbed. Has a small vegetable garden in the rear on the property. To view any, or all of the above, please call A. J. (TONY) FAULKNER at 388-4455 (anytime).

OPEN SATURDAY 2-4 747 WALPOLE RD. (OFF ROCKY PT.)
Country home on ½-acre of treed property. 3-bedroom, living, dining and family kitchen. Reduced to $49,900. Offers considered.
388-4455 (anytime) AUDREY GRIMSHAW

OAK BAY
OPEN HOUSE
965 VICTORIA AVE.
Sat.-Sun. 1-4 p.m.
4 br. character home 2000 sq. ft. finished, granite FP, w-w, French doors to 20x14 sundeck, laundry off updated kitchen, 10x14 eating area, tudor rec. room, 2 baths. $65,900. 598-5537.
See picture ad on Real Estate Page.

3032 Carroll OPEN SUN. 2-5 GORGE—$44,900
Dream 2 bedroom retirement stucco home, easy to care lot on street of good homes. Be sure and see For further appointments call:
BOWDEN REALTY 383-5524

INDOOR POOL
60' waterfront, lovely grounds, 1-owner, 2-bedroom home with loads of patios and decks to take full advantage of those gorgeous sunsets. 16'x35' indoor heated pool. Quiet street close to town. $110,000. MLS.
Barry Thorndycraft 477-8487
Island Homes Ltd. 386-7545

BROADMEAD-ROYAL OAK AREA
If you like the best of country life with all the modern convenience, see this unique ½ acre panabode home. Beautiful view window, and through fireplace to new kitchen, privacy with trees, large patio with barbecue, separate garage-play room, 3 or 4 bedrooms, 1½ bathrooms, $72,650. 479-1591.

OPEN HOUSE
Sat. and Sun. 1-4.
Beautiful Cape Cod style 4-bedroom home. 1½ years old, sparkling throughout with many deluxe features. Picturesque views from large lot. Priced considerably below replacement — $81,000. 4227 Cedar Hill, 477-0444.

BY OWNER
3-year-old family home with lots of appeal, 4 or 5 bedrooms, 2½ baths, wall to wall carpeting, 2 fireplaces, 2750 sq. ft. finished, front and back sundeck viewing Mt. Doug. Close to all amenities in prime Gordon Head area. To view phone 477-1271.

A. H. O. P. SINGLE FAMILY home, mature apple trees on lot, close to shopping centres, church and elementary schools. $45,000 at 8%. 478-4016.

SMALL OLD HOUSE, NEEDS REpair, Gorge-Tillicum area. Open to offers or trade on $35,000. 479-5304.

250 HOUSES FOR SALE

SAXE PT.
CLASSIC
$67,900
A classic Tudor style home ideally situated on a 50 by 200 ft. secluded lot. 3 bdrms. with large master, four 3-pce. baths, modern kitchen, main floor family room, L.R. with F.P. and large D.R. This is a good one — call for apt. to view. Exclusive.

SPLIT LEVEL 4-PCE. ENSUITE
Located on a good street in Gordon Head. Its fully developed with 1926 ft. finished. This includes large family room off kitchen and extra bedroom. Private sundeck over carport. Vacant and ready to move in. Asking $74,500.
British American Realty Ltd.

SWIM POOL (16x32)
HALF ACRE
2 BDRMS.
L.R. WTH F.P.
SUN ROOM
LARGE GARAGE
ALL APPLIANCES
NO STEPS
ROYAL OAK
ONLY $62,900

$42,900
THREE BDRMS.
DEN
SUN DECK
ALL UPDATED
GARDEN
CLOSE TO SEARS
QUIET STREET
EXCELLENT BUY

RANDY SMALL
385-1431 388-6275 No. 654

david burr LTD.
655 FORT ST. 384-9335

A HANDYMAN'S HOME
Hee is your opportunity to get the space you need at the price you want. Two-storey older home features 4 bedrooms, living room with fireplace, separate dining room and spacious kitchen. This family home is located in Fairfield and is convenient to bus, schools and shops. (MLS 30480). Call me for further details.
$49,500
W. E. (WIL) WILSON
384-9335 477-4328

ALMOST ¼ ACRE
COUNTRY ATMOSPHERE
And convenient to town, near the end of a dead-end street. This 2-bedroom home has charm and an affordable price tag at $44,500. Large living room with fireplace, 4-pce. bathroom, kitchen with an eating area — the large backyard is fenced and there is laundry in the full (low) basement. Services are updated (plumbing, wiring, furnace, HW tank, etc.) — this home won't last. MLS 31944.
MICHAEL BURR
384-9335 598-2079

WESTMONT REALTY (1977) LTD. 388-4434

OPEN HOUSE
SAT. and SUN., 2:00-4:30
139 CLARENCE ST.
A rare opportunity has presented itself that allows us to show you a limited selection of deluxe 2-bedroom condominiums in what, I believe, is the best building in Victoria. All are spacious 2-bath corner suites with views of city, sea and mountains. A steel and concrete building assures privacy with soundproofing. Many amenities offered in the building plus close proximity to waterfront, Beacon Hill Park, excellent shopping and bus. Priced from $72,000 to $92,000
388-4434 JOHN BUNYAN 383-7777

OPEN HOUSE
SUN., 1:30-4:00
1108 NORMA COURT
Sparkling clean 3-bedroom bungalow with 17x9½ family room. Large living room with fireplace, attractive kitchen with sliding door to patio. Lot 146' deep. Nice home in Rockheights area off Lampson. Reduced to $49,800.
MIKE PLIMLEY
388-4434 384-8075, Pager 549

URGENT!
URGENT!
OPEN HOUSE
STRATA DUPLEX
2840 JACKLIN ROAD
SAT., 2-4 P.M.
3 bdrms., 1½ baths, range and fridge incl. Vacant possession. $34,900, Terms.
RUSS FITZSIMMONS
595-5171 477-2412
Canada Trust

COUNTRY LIVING—CLOSE IN
$67,500 — lovely 3-bedroom North Quadra home, full high basement of 75'x140' lot, 16 fruit trees, drive-in garage plus 24'x12' separate garage or workshop. 15 years old. All in immaculate condition.

SIDE BY SIDE DUPLEX
$72,900 — estate sale — South Sidney area. A fine full basement duplex just 9 years old. 21' living rms, 14'6"x10'6" dining rms., two bedrooms, some development in bsmt. (MLS)

Call H. Hodgson 382-3835 or L. Thomas 478-6058, Douglas Hawkes Ltd. 384-7128.

SECLUSION
A.H.O.P. Strata title duplex, natural stone fireplace, wall-to-wall plush carpet, 3-bedrooms, 2 appliances of your choice, 8 acres forest behind, 8 per cent mortgage, B.C. Grant $2500, Phone 385-5575.

LOVELY OLD FAIRFIELD HOME. (1912 vintage). Your choice large family residence or legal duplex. $58,000. John Shaver 386-5911. Douglas Realty. MLS 30163

NEW HOMES — BRENTWOOD
3 bedrooms, full basements, loaded with extras, lovel view lots, $64,500. 1370 Raslki. Frank Gruber Construction, 652-5761.

BY OWNER—GORGE, BURNside. Large living room with fireplace, large kitchen with eating area, 3 bedrooms, 4th in basement, finished rec. room, garage, fenced yard. Asking $58,900. 382-4591.

NEW HOME
Different floor plan. Gordon Head. Phone 658-8562, after 6 weekdays, all day Saturday and Sunday.

GARDENERS
Three bedroom, full basement home, rock fireplace, two bathrooms, rec room, utility and workshop, greenhouse, patio, 75x110 lot, Glen Lake. 478-5297.

SOUTH OAK BAY, BY OWNER. 4 or 5 bedroom, 2 baths, fireplace, separate dining room, $73,900. To view phone 598-8267.

TATTERSAL, OLDER, 4 BEDrooms, full basement, large backyard, $49,000. 385-8580.

250 HOUSES FOR SALE

COLWOOD CLASS!
Few homes can compare with this tastefully decorated spacious 3-bedroom home, quality carpeting, impressive stone fireplace, family room with fireplace plus two extra bedrooms in basement make this an ideal family home. To view. Asking $69,900.
Fred Dieleman
477-1841 477-8208 477-2055

TREED SECLUSION
An elegant, very spacious home located ten minutes from DOWNTOWN. This well constructed rancher on over half acre of treed seclusion, features a sunken living room, three fireplaces, built-in range 'nd oven. Family room five bedrooms and double garage. Asking $119,500. To view contact.
Fred Dieleman
477-1841 477-8208 477-2055

QUIET CUL-DE-SAC
On the outskirts of COLWOOD is this 4-year-old 3-bedroom home on a large private lot. This excellent family home features rock fireplace, ensuite plumbing. Family room with roughed-in fireplace, an extra bedroom and attached carport. Asking $67,900. To view contact.
477-1841 Fred Dieleman 477-8208

$45,900
A profusion of shrubs, trees and flowers surround this compact two-bedroom home. Conveniently located near shopping, transportaton and schools. A terrific no-step retirement home for a young couple with a flair for interior decorating. This well constructed older home features open fireplace, large kitchen and attached garage. To view contact.
Fred Dieleman
477-1841 477-8208
Block Bros. Realty Ltd.

SEA VIEW ARBUTUS RD.
Greatly Reduced
Owners are moving and anxious to sell. Excellent buy for the young executive or professional with growing family. Clear title. Unobstructed panoramic view of Mt. Baker and Islands. Over 4000 sq. ft. of newly decorated finished space. Some features are lvg. rm. 28x28, F.P., formal dining room with R.P. 28x18, Rec. rm. FP, wet bar and full kitchen incl. fdge., 30x18; 5 to 6 lge bdrms. with master ensuite. 2 lge. dens, old English beamed kitchen with lge. eating area. Huge solarium and deck, large separate office plus work shop. This residence can now accommodate in-law suite or University students residence. Phone Pt Gee 479-8291, 477-6872 to view.

BROWN BROS. on LANSHARD
"People Helping People"

OPEN DAILY 1038 Wollaston St. 1:00 to 4:00
You're invited to this charming well-kept, neat home of 2 bedrms, formal sep. DR and spacious LR with cozy fireplace. Wall-to-wall broadloom throughout. Ideal for retired or newlyweds. Call your host TED KAY for prior appointments.
385-4086 or 385-8771 (anytime)

SWIFTSURE
Realty Ltd.
101 — 1841 Oak Bay Avenue

OPEN HOUSE 2-4:30 P.M. FRI., SAT. 2675 CADBORO BAY RD.
A vacant, attractive, well maintained 3 bedroom home. Spacious immaculate interior. Kitchen recently remodelled and modernized. Dishwasher, range and fridge. Bathroom up-dated. New gutters and facia. Don't miss this one. Offers to $71,500. FRED PHILLIPS 595-4722.

OPEN HOUSE DAILY
—1420 sq. ft.
—2 years old
—Heavy cedar shake roof
—Low voltage electric heat
—Intercom throughout
—Built-in Vacu-Flo system
—Built-in smoke detectors
—Custom cabinets
—Built-in dishwasher
—Thermopane windows thru-out
—Covered sundeck
—Two car carport
—Three bedrooms, ensuite
—Unobstructed sea view
—Vaulted ceiling in LR
—Two stone fireplaces
—Large recreation room
—84' frontage—9300 sq. ft.
—Many extras
LISTED AT $79,900 652-3603

BY OWNER SIDNEY
6-yr.-old 3-bedrm., L-shaped living dining room, master ensuite, wall-wall, finished rec room, 2 balconies, shake roof. Close to all amenities. $55,900. $4,900 down, owner will carry mortgage.
9% Interest
For 5-Year Term
Immediate possession. 656-5248

ESTATE SALE
Offers Wanted
This sound older home had only one owner. It is old fashioned but has up to date wiring, plumbing and heating. High basement which could be developed. Asking: $43,500
Call Hans Hegen office: 595-2131; Res.: 477-3227.
H. Hegen Realty Ltd.

DISTRESS SALE!
Only $38,500. Vendor will take boat or car as down payment. Cozy 2 bedroom, sunroom overlooking garden. Try offer!
386-2911 LOLA CLARK 658-5877
Wall and Redekop Realty Ltd.

BY OWNER, FAIRFIELD
Open house Saturday and Sunday, 1 to 3, 1463 Thurlow Rd. Would you like a front porch, nice living room with firepalce, 2 bedrooms up plus another down. Wall-to-wall throughout, large bright family kitchen, 3-piece bathroom plus a full high basement. We also have a nice backyard with fruit trees. Where else can you buy a house in this area for $49,900. 383-8652.

GORDON HEAD POST
AND BEAM
2800 sq. ft. on two floors, possible in-law suite. Adjacent to schools, park, rec. centre. Large fenced lot, sprinkler system. $79,900. Drive by 4143 Torquay. To view phone owner at 477-4505.

BY OWNER
$39,900
Ideal retirement or starter, 1 bedroom, 2 bathroom home, 2 blocks from Simpson Sears. Insured mortgage can be assumed by anyone. Owner has moved. Must sell. All appliances included. 592-2615.

PRIVATE SALE. THREE-bedroom house, 4th bedroom or recreation room in basement, shag carpet, hardwood floors, drive-in garage, lot 50x100, fruit trees, vegetable garden, adjacent to Gorge Park, two blocks to golf course, bus and shopping. Beautiful quiet street, $61,500. 383-9173.

BEAUTIFUL BRENTWOOD BAY 100 yds. from Angler's Marina. 3-bedroom bungalow on treed corner lot, large, bright kitchen, 4 appliances, w-w carpet in living room. $50,000 or offers. 477-6026, Lynne.

Let us build your dream house, for less than you might think. Land and financing available. "We Only Build Quality Homes"
J. PILLING CONSTRUCTION
477-8558

250 HOUSES FOR SALE

BOORMAN'S
612 Fort St.
386-7521
2045 Cadboro Bay Rd.
595-1535
BOORMAN INVESTMENT CO. LTD.

OPEN HOUSE
SATURDAY 2-4:30 P.M.
842 PEARS ROAD
METCHOSIN

Turn right at Metchosin Golf Course

Country setting 2.07 acres, privacy, excellent construction, well maintained, easy maintenance. Main home 5 bedrooms on 1200 sq. feet with same area on main floor containing excellent entertaining rooms. Full basement for storage. The second home has two bedrooms, nice size entertaining rooms also on 1200 sq. feet plus basement that could be developed. Price $144,900. Come, see the quality and what there is to offer in this area of good homes. MLS.
JOHN JENKINS 595-1535, (24 hrs.)

OPEN HOUSE
997 LEEDS PLACE
SAT. 2-4:30 P.M.
$67,500.

Turn left off Quadra onto Lodge, then first right to view this 1½ yrs home, which has 3 BR's, LR with ROYAL QUARTZ FIREPLACE, separate DR — rec. room has BRICK FP. Lovely home overlooking parkland and bird sanctuary.
VIVIENNE GENT 595-1535 (24 hrs.)

OPEN HOUSE
SATURDAY 2-4 P.M.
2827 RICHMOND ROAD
$69,900.

A GREAT VALUE ON SPACE in this renovated older home with those LARGE rooms. Features include 4 BRs up, fireplace in living room and in cedar panelled den, large dining room, new kitchen with built-in dinette, family room, enclosed porch, double garage, new carpets, 1½ baths, extra space in basement, close to schools. Vacant and ready to move into. Other extra features as well, all add up to a good buy. MLS. Call:
595-1535 IAN BOORMAN Res: 592-3335

ESTATE SALE
TWO HOMES
AND SXS DUPLEX

LOCATION:
Very convenient on very valuable land, in good neighborhood in Saanich — Oak Bay — Victoria corner. Excellent garden soil, presently in lawns.
1—Two-bedroom, full basement home. Nice living room, large kitchen, overlooking garden. Two rooms in basement. Stucco exterior, plaster interior. Oak floors. Price $49,500.
2—No-step home. Two bedrooms, utility large kitchen, gleaming oak floors. Stucco-plaster finish. Separate garage. Fruit trees. Price: $44,500.
3—Side-by-side, no-step duplex. With similar as above features. Price $68,500. To view about these properties call:
595-1535 MRS. O. ZACHARY 592-2265

OAK BAY TUDOR

Home with 2-bdrm on main floor and 3-bdrm in-law suite with outside entrance. Walking distance to shopping, transportation, and school. Situated in quiet area in neighborhood of lovely kept homes. Owner moving, must sell. Listed $68,500. MLS. 31119.
MRS. O. ZACHARY
595-1535 592-2265

"$63,900"
"SPARKLING CLEAN"
"LANSDOWNE SLOPE"

A tastefully decorated home situated amongst other well-cared for homes on a quiet street. The main floor offers an L-shaped living room and dining room with feature fireplace, modern kitchen with eating area and sundeck off, three bedrooms and a full basement with a deluxe den or fourth bedroom plus a recreation room. For an appointment to view this MLS listing, please call:
595-1535 IAN BOORMAN 592-3335

CEDAR HILL
$47,000

A good solid home priced to sell — two bedrooms — dining area — living room with fireplace — full high basement with modern oil furnace.
595-1535 IAN BOORMAN 592-3335

COZY COTTAGE
$33,900

A solid little home on a 60'x134' lot in the Vic West area. Drive by 622 Pine Street and then call me to view it. Please do not disturb the owners. MLS.
595-1535 IAN BOORMAN 592-3335

3014 DEVON
OPEN SAT. 2-4
UPLANDS $98,500

A rare opportunity — a lovely 4-bdrm. home on a quiet cul-de-sac near 75 acre Uplands Park. Both living room and family room have fireplaces, kitchen has built-ins and nook, master bedrm. is king size and ensuite. Full base,ent has woek areas, office, tec. rm. and higw games room or 5th bedroom. Secluded rear patio and easy-care grounds complete a very appealing picture. Act quickly, call:
656-6060 J. P. DUECK 386-7521
477-2044 GAIL WEINBERG 595-1535

OPEN HOUSE
SAT. 1:30-4
340 BERWICK ST.

Good starter or retirement home. Only 2 blocks from Dallas Rd. 2 or 3 bedrooms, full basement. Vacant. Asking $50,900.00 Make an offer. DEL HOEGI in attendance
386-7521 or 383-0516.

UPLANDS

A very spacious waterfront home in a most desirable location overlooking the Yacht Club and Cadboro Bay, with an everchanging marine view.
A low bugalow style with brick facade and cedar shake roof. It has 2 storeys on the view side, affording you views from most rooms in the home. Spacious living room with formal marble fireplace, separate dining room, large family kitchen with built-in cooking centre, dishwasher and garburator. The breakfast area overlooking the 16'x32' heated swimming pool and patio area. 4 large bedrooms on the main floor, master has full bath en suite and walk-in closet. The recreation room has a wet bar. A 5th bedroom and 3-pce. bath and a games room and office complete the lower level. $239,000. Exclusive.
Listing with:
386-7521 TOVE BARLOW 477-9859

WATERFRONT
CONTEMPORARY
ABSOLUTE PRIVACY
$189,000

A perfect example of west coast contemporary architecture. All cedar, cathedral ceilings, studio loft, massive stone fireplace, wood panel windows with such luxury extras as marble kitchen with Jen-air range, solid mahogany panelled library, and adjacent office. To guard your treasures are locking leather lined display cabinets in dining room and large vault in office and to protect your privacy IRON GATES at the road lead through nearly an acre of fully fenced treed property. The house is situated a few steps above the beach with sunset views to Cowichan Bay. Very lovely, very unique. Contact
386-7521 J. P. DUECK 656-6060
595-1535 GAIL WEINBERG 477-4467

NONE BELOW
GROUND LEVEL
5 BEDROOMS
$67,900

(DEAD-END STREET)
Attractive and extremely solid 14 year old bi-level home on high 100 ft wide lot in the popular Carey-McKenzie area. NO THROUGH TRAFFIC. Near school, bus and cornerstone. Completely finished up and down except for small work area. 3 bathrooms 2 beautiful big fireplaces. 19 ft. kitchen with countertop range and wall oven. Tremendous parking area plus garage and carport. Early possession. Attractive financing. (MLS)
JOHN PLATT 383-2700 or 386-7521

250 HOUSES FOR SALE

BOORMAN'S
612 Fort St.
386-7521
2045 Cadboro Bay Rd.
595-1535
BOORMAN INVESTMENT CO. LTD.

NESTLED IN THE WOODS

A wrought iron gate invites you into a private atrium forming the entrance to this lively contemporary home, in one of our most exclusive areas. Approx. 1900 sq. ft. of living area, all on one floor. Sunken living room with rich W-W carpeting and a handsome brick fireplace. The dining room has Japanese grasscloth on the walls, which blends in well with the lovely earthtone colour scheme. A cozy family room with fireplace is located off the kitchen, with eating area overlooking the atrium. Master BR has dressing area and full bath ensuite, as well as a private sundeck for your morning coffee, facing the sun. 2 further BRs and spacious full bath, plus a utility room completes the living area. Several spacious storage areas inside and outside. Wide double carport with brick posts, blend in with the low contemporary design of this quality home, built by a European craftsman. MLS. Listed at $116,000. For appointment to view please call:
386-7521 TOVE BARLOW 477-9859

SOUTH OAK BAY

In the lovely King George Ter. area, an immaculate home of high quality. Main living area is upstairs to take advantage of the lovely sea and mountain views. Spacious living and dining area with rock fireplace, wood panelling and beamed ceilings. Large kitchen with wonderful storage space and eating area facing the voew. 2 large BRs with his and hers closets, 1½ bath. On the ground level you have a spacious entrance hall, rec. room with fireplace and W-W carpeting, a large den or 3rd BR, full bath, plus space for yes another room, or hobby room. (Large workshop area in double garage as well. A beautifully appointed laundry room, with the OOM hot water furnace neatly tucked away in a closet. (Very comfortable economical heating.) Let me introduce you to this lovely exclusive listing at your convenience.
386-7521 TOVE BARLOW 477-9859

5.24 ACRES

Of delightfully treed property in the Towner Park area. Small bungalow (11 Yrs. old) on the property can be built on to. (Septic field capacity for 4 B.R. home) on city water. An opprtunity to have great seclusion in a lovely area. Let me show you at your convenience. Listed at $92,000.
TOVE BARLOW
386-7521 477-9859

MANN
T. L. MANN & ASSOCIATES LTD.

CENTRAL SAANICH SEA VIEWS
$78,750

Sacrifice Sale! The vendor has purchased and is extremely anxious! Compare the appointments: 4 large bedrooms, dining room, 2 fireplaces, family room and 3 full bathrooms including ensuite. All this and more on two levels with approx. 2400 sq. ft. of living area. Call now. This bargain won't last.
GLENN NICHOLLS
598-5144 598-7689

GARDENER'S DELIGHT TATTERSAL
$49,900

This 3-bedroom, character bungalow near Swan Lake is set well back from the road on a large lot filled with fruit trees, flowers and a private backyard bordering on parkland. Has fireplace in livingroom, stained glass, sunporch, garage and full basement.
598-5144 GLORIA JONES 595-1659

SPRING IS SPRUNG THE GRASS IS RIS THIS IS WHERE THE HOUSES IS . . .

55 Oswego — 2 bd. and den, restored home — $48,500.
2848 Doncaster — 3 bd. full base. $52,500.
797 Greenlea — 5 bd., country lot $54,900.
4194 Morris — 3 bd. rancher—$56,500.
68 Obed — 3 bd. rancher — $58,500.
163 Bushby — 2600 sq. ft. character — $74,900.
1553 Chamberlain — Tudor duplex — $75,000.

LANGFORD
$45,900

Modern, well maintained, 3-bedrm. basement bungalow on a large lot with a separate garage. Very close to all schools, buses and shopping. Small down payment. MLS. CALL NOW!
GLENN NICHOLLS
596-5144 598-7689

NP REALTY
NORTHERN PACIFIC REALTY LIMITED
309 — 1020 McKENZIE AVE., VICTORIA, B.C.
479-1687

TWO MAGNIFICENT VIEWS

In the daytime you can see past the city to Beacon Hill Park, the Straits and Mt. Baker and at night you see the lights of virtually the entire town. Perched high on ¾ of an acre this home has a room for everybody — would you believe a family area (included in kitchen) plus a rec room plus a games room. Please call and I'll tell you more. M.L. No. 32446. Make your offer on $76,900.
John E. Thomson
479-1687 (24 hrs.)

OPEN HOUSE
Sat. 1:30-4:00
452 Vincent

Completely renovated, 2 BR. home close to all services — excellent starter or retirement — new W.W. carpet. Fenced yard with 6x6 garden shed. Includes appliances and drapes. Reduced to $48,000.
HUGH MUNRO
658-5536

FARMER
INVESTMENT & REALTY LTD.
825 BAY STREET 382-2134

ROCKLAND

Tucked away off Rockland Ave. on a private ⅓ acre amidst stately old residences — 12-year-old modern home, 3 BDs, 1½ baths, 2 fplaces. Lower level has rec rm and space for further development. Large sundeck off Liv. rm with west exposure and adjacent above ground pool. Soundly built and offered at $92,000. (MLS31719)
Gerrie Hutton
382-2132 or 386-3927

BY OWNER
$47,500
2 bedrooms, LR, fireplace, lge. kitchen, utility room, easy-care lot. Good condition. 383-3669 or 652-1579.

250 HOUSES FOR SALE

DFH
D. F. Hanley & Associates Ltd.
1557 McKenzie 477-7284

$39,900 SACRIFICE Must Be Sold

Good, solid 2-bedroom, no basement home. Owner is transferred and wants this house SOLD!! Owner will look at reasonable offers. You can't beat this deal. MLS Victoria area.
Scott Kendrew
477-7284 (24 hrs.) 598-5341 (Res.)

"NEW LISTING" LANGFORD

Quiet area yet close to the highway for a very clean 4 bedrooms 2 bathroom home situated neatly on the lot to allow good privacy. Basement is fully developed but still allows the handyman to ticker away. Priced to sell realistically at $71,500. For more information on this exclusive listing phone:
Harvey A. Simons
477-7284 (24 hrs) 477-2977 (Res.)

OPEN HOUSE
SAT. 1-4:30
2274 WEILER
(Off Lochside)

Situated in one of Sidney's most popular areas. This immaculate split-level home offers 2 bedrooms plus a Den, 2 bathrooms, living room with fireplace and dining room. The large kitchen has an adjoining sunporch over looking the park-like yard. This is truly a fine retirement home, priced at $65,900.
BILL CARNEGIE
477-7284 (24 hds) 652-3627 (Res.)

SUMMER IS COMING!

and you'll enjoy sliding and splashing in to this 35 ft. heated Pool; then relax on the sundeck and admire Mt. Baker. The home has 3 large sized bedrooms, master ensuite, and walk-in closet. Living and Dining rooms sport a brand new quality W-W carpet and features floor to ceiling brick fireplace, Bay window, and built-in bookshelves. A full height daylight basement awaits your carpentry talents. Minutes from Town in a country setting. Asking $78,500 Make us an offer.
GEORGE HESS
477-7284 (24 hrs) 479-7069 (Res.)

BROADMEAD OPEN HOUSE SAT. 1-4
980 SHADYWOOD

This custom designed home of 4 bedrooms, 3 bathrooms, is nestled neatly amongst the trees allowing you great privacy. Extra large living room with enormous fireplace and window seats. For a private showing or more information call
Harvey A. Simons
477-7284 (24 hrs.) 477-2977 (Res.)

OPEN HOUSE SAT. 1:30-4
2263 Arbutus Rd.

Superb executive family home with 5 large bedrooms, family room off kitchen, living room with rock fireplacee, recreation room with fireplace and wet bar. Full price $129,500. Call:
Bryon Jeeves
477-7284 (24 hrs.) 477-6257 (Res.)

2 ACRE HOBBY FARM OPEN HOUSE
SUN. 1-4:30
552 DOYLE RD.

Out West Saanich Road, right onto Old West Saanich Road, one mile to Doyle Road. This 4-year-old home offers 4 bedrooms, 3 bathrooms, family room off kitchen. The features are too many to list here. You'll have to see for yourself. Offers are invited on the asking price of $110,000.
BILL CARNEGIE
477-7284 (24 hrs) 652-3627 (Res.)

BROADMEAD OPEN HOUSE
SUN. 1-4
939 CAROLWOOD

Unique 3 bedrooms, 2½ bathroom, private home which sparkles with care. Fireplace in living room and family room; 2 private patios, fully fenced backyard, 2 car garage. Priced right to sell at only $124,500. For prior viewing or a personal tour call
Harvey A. Simons
477-7284 (24 hrs.) 477-2977 (Res.)

Cedric Steele Realty Ltd.
388-6258

NORTH OAK BAY
4 BEDROOMS — DEN
$136,000

Situated on a quiet treed cul-de-sac, this 6 year old professionally designed home of 2600 sq. ft. contains large living room with access to sundeck and garden, separate dining room, bright kitchen with eating area and utility room off. Den with fireplace, plus recreation room, 4 bedrooms, 3 bathrooms, for appointment to view call:
MURRAY BLANNIN 598-2200 RES.

RETIRE IN ELEGANCE

Beautiful Rockland character home ideally suited for the couple who like to entertain and have antique furniture. Magnificent entry with open staircase to upper level. Lovely formal living room with fireplace, cosy den with fireplace, large separate dining room, modernized galley kitchen. Upstairs comprises master bedroom with lavish ensuite, guest bedroom also with 3 pce. ensuite, sewing room and office. This is an unusually attractive home. Offered at the realistic price of $104,500.
BARRY BOWES
388-6258 383-1540

$31,500

1-bedroom starter. With a little T.L.C. could be real cute. Nice lot backing onto part in Gorge area.
CAROLYNNE PERRY
386-2911 479-7041
Wall & Redekop Realty Ltd.

ONE LEFT
1550 SQ. FT. A.H.O.P.

3-bedroom ensuite, large kitchen, separate D.R., fireplace, large lot, thermopane windows. Call Gary 478-2705.

2 BEDROOM HOME WITH FIREPLACE and diningroom, everything immaculate, on ½ acre lot, $47,000 firm. 478-7243.

250 HOUSES FOR SALE

SINCE 1887 Pemberton, Holmes Ltd.
1000 Gov't. St. 384-8124

OPEN HOUSE
SUN. 1:30-4:30
224 CREASE AVE.

Ideal starter or retirement home. Enjoy quiet no-thru street, completely fenced in yard containing fruit trees and summer garden. Other bonuses are thermopane windows throughout. Convenient to shopping and bus. Asking $48,900. MLS 31846
BONNIE SIMON 384-9006
BUS: 384-8124

OPEN HOUSE
SUN 1:30-4:00
1046 GOSPER CRESCENT

Visit the best on the market, superior construction la.rge bright rooms, a park in your front yard, seclusion, walk to golf, tennis, swimming, shops and schools. 3 bedrms up, guest size dining rm, 2 baths, recreation room. A bargain $75,000. MLS.
ALBAN BOWES
470 5693 or 384-8124

YOUR COUNTRY HOME
798 GWENDOLYNN DR.
OFF KLAHANIE

A beautiful large 3-acre lot in wooded area. Well appointed 4 bedroom, tudor type home, has large living with bay window, a good size dining room, a panelled den with a large brick fireplace, elegant master bedrm. Lots of car parking and double garage. This home is only 15 minutes from downtown. A real coutry home at only $89,500. MLS.
JIM MILLS
Res. 388-6752 Bus. 384-8124

MOTHERS-IN-LAW UNITE
3911 BRAEFOOT RD.

Demand to have the family show you this ideal situation home for mother-in-law and family privacy, modern and unusual in design, this home provides a lovely living room with fireplace. A cosy bedroom, and bath on the lower level. The formal level includes living room with fireplace, 2 bedrooms, full bath, dining room. Also a lovely landscaped lot. Yes! A really nice family, in-law home you will be proud of. Phone for an appointment. MLS 32390.
JIM MILLS
Res.: 388-6752 Bus.: 384-8124

OAK BAY

Live in a perfect neighbourhood close to stores, beach, parks and schools. A 1½-storey home on an easy care corner lot with trees and shrubs. Gracious living room, den. separate dining room, den, large kitchen with eating and laundry areas. 3 spacious bedrooms, 1½ baths. $84,500. To view, please call:
BOB KATZER
384-8124 Res. 382-3092

½ ACRE TREED NORTH SAANICH
NEAR BEACH ACCESS

COUNTRY ATMOSPHERE — Immaculate 3 bedrm full basement home only 5 yrs. old, well-built and well maintained large master bedrm, ensuite, teak panelled family rm with floor to ceiling F.P. Roughed in for recreation rm., extra bedrm and bathrm. Large sundeck over double carport. MLS. Must be seen to be fully appreciated. To view please call:
MILDRED STAPELLS
384-8075 pager 506 or 384-8124
EXCELLENT VALUE AT $74,900

NORTH QUADRA
$57,500

Bright, 3-bedrm bungalow with professionally finished rec. rm., living rm., fireplace, family kitchen, sundeck over carport, large lot with 12 fruit trees.
MILDRED STAPELLS 384-8075
Pgr. 506. JIM PARK 384-8075
Pager 506. Office 384-8124.

$15,000 FULL PRICE

9-year-old, 2-bedroom home! Yes, it is a mobile home but it is on a permanent landscaped, rented pad, in the Thetis Lake Campground. In beautiful condition, price includes range, refrigerator, washer and dryer, etc. Size of home is 12'x60'. For further information just call:
384-8124 MR. GREENE 385-0795

LANSDOWNE Properties Ltd

OPEN HOUSE
1465 HAMLEY ST.
SAT. 1-4 P.M.

FAIRFIELD. PRICE LOWERED. Charming 2-bdrm. house with a large productive garden. Liv. Rm. with fireplace, large kitchen with eating area. Garage in basement. Now only $44,500. MLS. PETER OR PATTIE BARDON, 592-2431 OR 384-3947.

NEW HOME
$71,900

This superbly-built 1280 sq. ft. home has a lovely bright Liv. rm., Din. Rm. and Kitchen with double access to sunporch and views of the Olympics. 3 Bdrms., LARGE master bdrm. with walk-in closet and 2-pce. ensuite. Enclosed dbl. garage. Located on quiet cul-de-sac off McRae. MLS. PETER OR PATTIE BARDON, 592-2431 OR 384-3947.

ROOM TO BREATH

An immaculate and reneovated 3-bedrm home, over 1750 sq. ft. on a 60x134 ft. lot. Take advantage of the bargain price of $51,500. Ask about the new development around the corner. Call ALAN PETERSEN 592-2431 or 479-6110

HOBBIT HOUSE
$35,900

A very small 2-bdrm home, no basement, but clean and cozy. It sits on a large lot with fruit trees and fairly close to Sears and town. If you have a small down payment and need a small house, please call ALAN PETERSEN 592-2431 OR 479-6110

Bayshore realty ltd.
388-6424 1006 fort st.

FOUR BEDROOMS
HIGH QUADRA
$69,500

Character home extensively updated; den, sewing room, separate dining room, living room with fireplace, two full bathrooms, two sunlecks, hot water heating, big double, separate garage and lot is 99x132. Home suitable for in-law accommodation. Vacant. MLS. 31679.
BRENT D. EWING
388-6424 658-5661 res.

ENGLISH TRADITIONAL
$89,500

A classic with leaded-glass windows, arched doorways, French doors, inlaid hardwood flooring and well maintained. Four bedrooms, den, two fireplaces and tastefully landscaped and located in the high Quadra area. Full basement with recreation room and drive-in garage. New MLS. 32091.
BRENT D. EWING
388-6424 658-5661 Res.

VICTORIA WEST
$49,900

Older home, professionally updated; three bedrooms, living room, dining room and part basement with laundry. Separate garage with workshop. Double road frontage. New MLS 32544.
BRENT D. EWING
388-6424 658-5661 Res.

C. N. MONTAGUE CO. LTD.
Sales, Consultations, Rentals
1720 Lillian Rd. — 595-4413

250 HOUSES FOR SALE

Green Acres

4½ PER CENT
EXCLUSIVE RESIDENTIAL
HENDERSON REALTY LTD.
385-9741 (anytime)

WATERFRONT AT ONLY $88,900

With many bedrooms and as many bathrooms for your family to enjoy or you may prefer its revenue potential. This charming home is clean, in top condition, on sheltered Portage Inlet and only minutes to town.
STAN TRONT 477 2829
CHARLIE ARNOLD 592-6454

NEWPORT — VIEWS

Classic well maintained large family home with glorious seaviews over Victoria Golf Club. Gracious living room 26x22, fireplace, 14x20 dining room for grand dinners. Master bedroom with fireplace and ensuite. 2 bedrooms and den also on main. 3 bedrooms bath and dark room up. All this on sloping 1½ acres. Asking $199,000. MLS.
BILL McCARTER 592-3970

STARTER $39,900

2-Bdrm home in sound condition. 15'5x11'5 living room with fireplace. Kitchen with eating area and utility. Views to East Sooke. 50x120 lot. Near bus, shopping and schools. For further details call
BILL McCARTER 592-3970

REVENUE POTENTIAL

Near Jubilee Hospital — 7 bedrooms, 3 baths, living room, den, large dining room, full basement. Rental permit. MLS $64,900.
BILL McCARTER 592-3970

CLEAN 'N CUTE

Well decorated 2-bdrm no step home, near Belmont Secondary. Large fully fenced lot. A steal at $46,900.
BILL McCARTER 592-3970

MAKE AN OFFER

Must be sold. 3 Bedrooms, 1206 sq. ft. home on large level lot with potential for workshop, etc. Happy Valley. Asking $64,900.
BILL McCARTER 592-3970

2674 DEVILLE

Owner started super addition to his 3-bedroom home and now must sell. Take advantage of his labours and buy now. Can be either duplexed or large family home. 1 acre park-like lot. A good deal at $59,900 .MLS.
BILL McCARTER 592-3970

SOUTH OAK BAY

Super family home in this popular area. Four bedrooms, 20x13 living room (fireplace), separate 14x13 dining room, kitchen, utility room Full basement. 70x144 lot. Asking $68,500.
BILL McCARTER 592-3970

$49,900

I have a really exceptional 2-bdrm (3rd in bsmt) full dining room, completely renovated and redecorated, full bsmt home on a large landscaped lot in Mount View area. A must to see. Asking only $49,900.
JACK HENDERSON 652-3157

MARIGOLD — MODERN

This is a 1700 sq. ft. 3-bedroom home with the 30x18 third bedroom up designed for easy conversion into two bdrms plus second bath. Just over 1 year old land features large dining room and living room with red brick fireplace. Quiet area really close to everything. Asking $61,900 Pl.ease call
W .B .HEMMINGSEN 592-4479

VICTORIA

Easy care no-step, custom built, all electric over 1400 sq. ft. 3 Bdrms, drapes and major appliances included. Priced below replacement. Call JACK PARKER 598-8352.

UNIVERSITY
$81,900

Well built 3-bedroom home, 1260 sq. ft. on main, 5 and 2-pce. baths, all windows double glazed. In-law suite in full height bsmt. Good area for revenue Call JACK PARKER 598-8352..

Island Homes Ltd.
2504 DOUGLAS
386-7545

REQUIRES FIXING

This excellent 3-bedroom family home in the Glanford area, only requires superficial redecorating. It features a separate dining room, large kitchen with eating area, oak floors and a full high basement with some development. Ideal for the home improver. Priced at $52,500. Bill Palfrey, 386-7545 or 598-4210.

GORDON HEAD CLOSE TO OCEAN

JUST LISTED. Large family home in a choice quiet area with some sea view. Extra large family room off the deluxe kitchen. Sliding glass doors to covered sun deck and POOL. Gleaming hardwood floor in the elegant dining room. Bay window in the large living room with stone fireplace. Laundry area and 2 pc. on main floor. Deluxe M. BR. with ensuite and 3 closets, plus 3 or 4 more BRs upstairs. New sauna, shower and change room in the high unfinished basement. Double carport. Large well cared for lot. This home is in immaculate condition inside and out. Priced to sell quickly at $119,000. Call Ron Crow 592-4989.

Langford Lake Area

Immaculate family home on quiet no through street. 3 bedrooms, ensuite bath and family bath. Separate dining room. Fireplace in large living room. High basement with newly finished rec. room, workshop, roughed in in plumbing. Beautifully landscaped lot, quiet area. Asking $62,900. To inspect please call.
LLOYD ELLIS 658-8222

A.H.O.P. FINANCING COLWOOD
STRATA DUPLEX

Very attractive 3 bedroom, lovely brick fireplace. $44,150 with down payment and monthly amounts geared to first home owner. Gov't grant can further reduce down payment.
ONLY ONE LEFT
AT THIS PRICE
Call BILL PALFREY 598-4210
or Island Homes Ltd. 386-7545

A.H.O.P. ½ DUPLEX SIDE BY SIDE

Open 2-4 Sun.
Last one left on Lakehurst Drive, Goldstream Park.
Only one left. 1260 sq. ft. on one floor. Lage fireplace. 3 bedrooms. Large cabinet kitchen. Utility and storage. Now $44,400. Howard Mitchell 479-4818.

B.C. LAND AND INSURANCE AGENCY LTD.

COLWOOD

3 bedrooms up, 1 down, living room with fireplace, rec. room roughed in down — large lot in an excellent location — easy to finance. Asking $56,900.

VIC WEST
Handy Man Special

Most of the renovations have been done on this older 4-bdrm home. Good value here with minimum of fix-up required. Asking only $41,900.
Call Don Oakes 478-4334
B.C. Land 478-5588

SIDNEY, 4 BEDROOMS, DEVELOPED basement, insulated, double garage, $52,000. 385-8580.

250 HOUSES FOR SALE

Montreal Trust

OPEN HOUSE
856 BRENTWOOD HEIGHTS
SAT. 2:00-4:00

CLOSE TO BUTCHART GARDENS OFF WALLACE DRIVE, BRENTWOOD BAY. BRAND NEW FAMILY HOME. $77,000. IN ATTENDANCE
656-3924 DAVID WOOD 652-2198

OPEN HOUSE
1272 REYNOLDS
SAT. 1:30-4:30
COLONIAL 4-BEDROOM

A spacious and gracious home exceptionally well cared for and beautifully decorated throughout. 2 4-pce and 2 2-pce baths. LR with fireplace and separate formal DR. Family doom off kitchen. Very large master BR with ensuite. A charming family home. Asking $97,000.
386-2111 MIKE McKENNA 592-3611

OPEN HOUSE
SAT. & SUN.
1:30-3:30
3185 HENDERSON

NEW EXCLUSIVE—OAK BAY RANCHER
A rare opportunity exists to purchase a 3-bedrm. ranch-style home in Oak Bay. This no-basement home offers 1450 sq. ft., quality construction and is located on a superb lot. The exterior provides an extremely appealing introduction to a home ideal for retirement or the young executive family. Make your offer on this estate sale today and begin enjoying the summer on your backyard patio. Priced at $78,500.
386-2111 NEIL RAWNSLEY 595-1507
Pager 214

2348 TRYON RD. (CURTEIS PT.)

NEW—SEAVIEWS—PRIVACY
PRICE REDUCED
—Uniquely designed
—2 storey home on ½-acre lot
—3 bdrms, room for more
—2 floor-to-ceiling fps
—twin seal glass (2 sliding glass doors)
—2 4-pce coloured baths
—dble CP with spacious sundecks over

966 DOWNEY

CORNER OF DOWNEY AND WEST SAANICH
—3 bdrm, 2-level home
—over 2 acres — good soil
—all twin seal glass
—Jenn Air range and grill
—dishwasher and garbage compactor
—6 sliding glass doors and decks
—listed at $108,000 (try your offer)

9680 W. SAANICH

NEW MODERN CONTEMPORARY
—custom designed 3-bdrm
—2-storey home
—7 acre lot
—attractively finished, mostly in cedar
—good well and holding tank
—near Ins. of Ocean Sciences, Pat Bay
—Offered at $86,900

For further info and viewing of the above properties, please call:
656-3924 LARRY PRUDEN 477-7497

COMPANY MOVE!

Makes this 2 bedrm. full basement bungalow available immediately. Needs decorating but is solid. Asking $45,900. For details call:
JOHN TEMPLEMAN
386-2111 382-7419

I'm Surprised

That this 3 bdrm. strata duplex unit is still available. Considering the central Gordon Head location, the family room with Franklin fireplace, the fully fenced yard and all. Spoil my surprise and present your offer on the asking price of $52,500. MLS.
NEIL RAWNSLEY
386-2112 595-1507
Pager - 214

I'M STUMPED

And the vendor wants an offer on this 2 story home located close to the Mayfair Shopping Centre and in an area slated for economic development. A small but key corner location with good 3 bdrm. home. Try your offer on this home priced at $41,500. MLS. Immediate possession possible.
386-2111 NEIL RAWNSLEY 595-1507
Pager 214

CADBORO BAY SEAVIEW

West Coast cedar contemporary — 4-level split — 4 bdrms. — 3 deluxe baths — delightful family room — spacious rec. room — intercom — vacu-flo built-in. Professionally designed and decorated. All this combined with quality and good taste. MLS. $159,900.

NEW LISTING

Transfer to Ottawa must sell this sparkling 4 bdrm. home. Full basement, rec. room finished. Located on a beautiful tree shaded lot big enough for trailers, boats and cars. Asking only $59,900. MLS. Large mortgage at 9¾%. Hurry call.

Cook-Maplewood

Cozy, white, stucco cottage with new carpets, decoration and kitchen cabinets. Big lot, zoned duplex. Excellent starter or retirement. $43,500.

FIVE BEAUTIFUL ACRES

Spacious custom design home surrounded by a natural setting overlooking Brentwood Bay. Peaceful seclusion with 3 bdrm., 2 baths and abundance of glass gives a sweeping view of surroundings. There is an extra large studio off foyer. Ideal for an artist and loads of room for office, sewing room, craftwork. ALSO rec. room below for the family. Easy care land, 2-car carport, 2-storey workshop. Call to biew this unique property. New MLS $117.500.

OCEAN VIEWS

1. $83,900
Sunny waterfront property onto Blue Lagoon. Views from LR, DR. and kitchen. 2½ years, 4 bedrms, main. 2 baths. Built for present owner. Owner transferred, must be sold. Call now.
2. $59,950.
Enjoy seaviews from our LR, DR and kitchen and sundecks. 4 yrs. 3 bdrms, 1 baths, rec. room, 2 fps. Modern home in a quiet subdivision. Owner transfered, must be sold. Call today.

For further info. and viewing of the above properties, please call:
386-2111 DEL BECKNER 477-4994
386-2111 DON BECKNER 386-0588

OPEN HOUSE
SAT. — SUN. 2-4
2949 SEAPOINT DRIVE
10 MILE PT.

One of the most unique properties in Victoria, this exciting home surpasses the usual real estate superlatives. Custom designed for gracious indoor and outdoor entertaining. The LR, DR, and den all open onto patios leading to the private south facing Japanese garden. The master bedrm has a lge. sundeck and studio off it, the ensuite features a sunken marble bath. Come and see this well-priced home at $129,000.
DAVID BILLINGHAM 598-6029
JOHN WEST 384-8078 No. 281
Cedric Steele Realty

PRIVATE SALE
SOUTH FAIRFIELD

3 bdrm., 1½ storey family home with character and charm on a quiet tree-lined street close to the waterfront and Beacon Hill park. Beautifully appointed, expensively carpeted, 2 bathrooms, fireplace, dining room, modern kitchen with eating area. New roof, 100 amp service, full bsmt. Taxes only $338 net. Asking $74,500. 384-3872 or 652-5457.

250 HOUSES FOR SALE

National Trust Realtor
3108 SHELBOURNE 595-2121
3960 QUADRA 479-7161

FAIRFIELD

1260 sq. ft., spacious hall with fireplace, L.R. and D.R., window seats, built-in buffet. Modern kitchen, 2 bedrooms. Oil hot water heat. Drive-in garage. Easy-care lot. Full price $51,900. Call:
DORIS ADAMS, 598-1813
OFF. 595-2121

GORDON HEAD LOVELY

Built in 1972, 3 bathrooms, 2 fireplaces total of 1950 sq. ft., 70x122 landscaped property, in quiet cul-de-sac among fine homes. Quality throughout, $76,500 please call:
SID HASLAM 477-1994
GRAY LAITE 656-5267

HIGH QUADRA

Delightful 2 bedroom home with lower level a real entertainers paradise. Total 1240 on main level, dinning area 10.8x10.7, fireplace in excellent L.R. Grounds are landscaped with garden, fruit trees and patio area. Drive-in garage. $57,500.
SID HASLAM 477-1994
GRAY LAITE 656-5267
OFF. 595-2121

LAKEHILL

Country living yet 2 minutes from bus line. 8 years old, approx. 1100 sq. ft., F.P. in L.R. 3 bedrooms, family room kitchen, laundry room in rear entrance hallway. Ideal for starter or retirment. 77x110 landscaped property. Carport and work area. MLS $51,500.
GRAY LAITE 656-5267
SID HASLAM 477-1994
OFF. 595-2121

RETIREMENT GEM

Attractive ranch style bungalow located on a pretty street in the Marigold area. Spacious bright living room with stone fireplace, entertainment sized dining room and convenient kitchen. Two good sized bedrooms, modern 4 pce bathroom. Utility just steps from the kitchen. Attached garage and fenced yard. New MLS. Low price $52,900.
JUNE HOUGHTON 477-6185
OFF. 595-2121

GLEN LAKE
CLOSE TO BEACH

Own a beautiful home on a large treed lot with 3 bedrooms, 3 bathrooms 3 fireplaces, lovely rec room plus space for 4th bdrm and workshop. Add to all this a legal duplex suite presently rented for $185.00 per month. An excellent buy at $75,900. Call JUNE HOUGHTON 477-6185 or Off. 595-2121.

MILLION DOLLAR OCEAN VIEWS

A rare find in this best area overlooking Vantreight farms on the sunny Saanich Peninsula. One owner home, 3 bedrooms (master has 3 pce. ensuite and dressing room) 2nd bathroom has sunken tub. Family room with brick fireplace and patio off. High sunny property with ocean views to the North East and South East. Its a beauty. $97,000. MLS.
GRAY LAITE 656-5267
SID HASLAM 477-1994
OFF. 595-2121

NEWLY LISTED

4 bedroom home, close to downtown. Large family kitchen, separate dining room, pantry, separate laundry room and large storage shed. Asking only $48,900. M.L.S. Call JOT HOME 479-7161 office, or evgs. 592-2130.

A.H.O.P.

Duplex Saxe Point area — 3 bedrooms, separate yard, quiet street, $45,000. 8 per cent 1st mortgage.
R. W. RHODES 479-9241
OFF. 595-2121

TOWN and COUNTRY FAMILY HOME
$52,900

Located close to shopping facilities this home offers living room with fireplace, panelled den off kitchen with dining area. 4-pce. bathroom, plus two bedrooms on main floor. Extra bedroom plus large rec. room with bar in full high basement, drive-in garage. May be financed by owner to approved purchaser. To view phone
DON CLARK 592-6651
OFF. 595-2121

SUMMER FUN

Swimming pool, 32x16, completely decked, 3 bedrooms on main, 2 fireplaces, plus 1 bedroom inlaw suite, open to offers on $63,500.
R. W. RHODES 479-9241
OFF. 595-2121

QUIET FAIRFIELD

Don't miss this cozy stucco home close to shopping and bus. Living room features fuel-saving heatilator fireplace. Bright kitchen, spacious bedrooms. Full basement with drive-in garage and extra room. Fenced back yard. Asking $51,900. Call:
RUDY ROST 658-5490
OFF. 595-2121

NEW TO YOU

A charming 2-bedroom no-basement home on a very attractive lot. Completely renovated interior, electric heat supplemented by heatilator fireplace. Perfect for singles or couples. $49,900. Exclusive with:
ENA NEMETH 477-4641
OFF. 595-2121

BE FREE THIS SUMMER

Live like a king at the Kensington in an excellent one-bedroom condominium and enjoy the luxury of joint ownership of lounge, games room, exercise room, swirlpool, sauna, workshop and laundry. Asking only $29,500. ML 32088. For appointment call:
ENA NEMETH 477-4641
OFF. 595-2121
GORDON HEAD

NEWLY LISTED

4 bedroom home, close to downtown. Large family kitchen, separate dining room, pantry, separate laundry room and large storage shed. Asking only $48,900. M.L.S. Call JOT HOME 479-7161 office, or evgs. 592-2130.

BARGAINS

1240 sq. ft. 2½ years old, 3 bdrms, sunny and bright home in very quiet area, featuring huge sundeck, double carport, 4-piece ensuite, dishwasher, 2 fireplaces, basement could be developed very easily into 2 bdrms in-law.
TOWN & COUNTRY
2 bedrms, stucco house with 2 bedrm. in-law, 20 years' old, needs painting, very realistic price of $52,900.
CITY
Quadra area handy to everything, fully renovated, 2 bdrms main, and 1 bdrm in-law, R3 zoned, easy care fenced lot. Asking only $37,900. Desperate vendor.
HAPPY VALLEY
12 years old, SxS duplex in quiet area, 2 bdrms each side plus 1 bdrm with family room in basements. 2 carports, fenced lot. Asking only $64,900. To view call KEHAR DHAMRAIT, 479-7161 office, or evenings 477-5675.

SEA VIEWS CENT. SAAN.
$79,900

This 3-Br. custom home is approx. 3 years new, with over 1,400 sq. ft. on the main floor.
Features include — heavy cedar shake roof
Intercom throughout
Built-in Vacuflo system
Built-in smoke detectors
Dishwasher
Thermopane windows
3-pce. en-suite
Vaulted ceiling in L.R.
Separate dining room
2 floor-to-ceiling fireplaces
Priced for quick sale, vendor says sell. To view by appointment only quickly call SHANE BERURT 386-6164 or 385-3664 Castle Properties Ltd.

250 HOUSES FOR SALE

WHITTOME'S

OPEN HOUSE
SAT. 1:30-4:30
1023 LEEDS PL.

3 BDRMS., 1½ BATHS, NO BSMT. 1576 SQ. FT.
Jack Swanston
386-8441 Jack Swanston 592-6338

Central Saanich

Views of Haro Strait and San Juan Islands from this 3-bdrm., ranch-style home situated on large corner lot, living room with fireplace, family room also has fireplace. Workshop and garage. Many apple trees and plenty of room for garden. Asking $75,000.
386-8441 Oliver Douglas 598-3926
386-8441 E. Wilkinson 652-2739

Hillside Area

Drive by 2932 Shelbourne St., 2-bdrm. stucco bungalow, close to schools and shopping on large easy-care lot. Ideal starter or retirement home. DO NOT DISTURB TENANTS. Asking $45,950. For more information and to view please call:
386-8441 Oliver Douglas 598-3926
386-8441 E. Wilkinson 652-2739

$55,900

Try your offer on this good family home with 3 bdrms. in immaculate condition. Corridor-style kitchen that's bright and cheerful. Room for more development in full bsmt. MLS 30945.
386-8441 Donna Valikoski 384-2057
386-8441 Bob Johnson 592-3573

RENT BEATER
MOVE RIGHT IN

Extra sharp, older home, good holding property. 2 bdrms., full bsmt., living rm. has f.p., modern kitchen, 12x28 fam. rm. up. 1 blk to Woolco. $45,700. ML.
386-8441 Ruth Lukaitis 477-5306

SPACE TO LIVE
ENTERTAIN, GROW

Newly listed, well built 1325 sq. ft., 3-Br. home, plus nicely finished rumpus rm. and 3-pce. bath down. Attractive living-dining rm. with rock F.P., new carpets, kit. has eating area. Green house, quiet area, near school, bus, Sears. Only $58,500. Be the first to see it.
386-8441 Ruth Lukaitis 477-5306

5 ACRES

Where is this beautifully-treed property for only $28,000 that has a creek passing through it? Drive out KOKSILAH RD. to DOUPE RD. Follow DOUPE RD. to our sign and discover this excellent building property.
386-8441 Ross Bracken 477-0029

SEA, SAILS & SUNRISES

Can be seen from this beautifully finished 5-yr.-old home featuring 3 plus 1 BRs, 3 baths, kitchen nook, indirect valance lighting and super rock fireplaces. Truly a home to be proud of and at the affordable price of $75,000. MLS.
386-8441 Ross Bracken 477-0029

JACK MEARS OAK BAY REALTY LTD.
2194 OAK BAY 598-3321
Where Trust is the Basis Of All Business

PATIO HOME BY THE PARK BY THE SEA
$55,900

Brand new 3 bedroom, 1½ bathroom home just off Holland Park and the waterfront. Excellent carpets throughout. Drapes, range and refrigerator supplied. Such a fine place to live and so easy to maintain. Try your trade or low down payment. JACK MEARS 598-3321.

OAK BAY UNIVERSITY AREA

In an area of quality homes. Close to shopping and schools and University located on lovely lot with stately trees. This family home has 3 bedrooms (could be four), well planned split level and large recreation room. Just 12 years old. Easy mortgageable home. Asking $117,000. Be sure to see inside for comfortable living. Please phone PAT STYLES at 592-7405 or HAROLD WHILEY at 592-2798.

RURAL ATMOSPHERE

Yet in the heart of the city, just off Quadra. This 3 bedroom, 1½ bath, 2-car garage home was designed exclusively with the homemaker in mind. Convenient kitchen with good eating area and sliding glass doors to balcony. The old brick fireplace adds cozy note to family room. Immaculately kept inside and out make an attractive combination for those who do not like "sub division" type living. Asking $74,000. ML 32175. For more information or viewing please call BETTY McFARLAND 598-3321 or 658-5927.

Member
Relocation Services Canada

Fairfield Realty Ltd.
1277 FAIRFIELD 383-2244

FAIRFIELD FRUIT TREES

Extremely comfortable traditional home. Two bedrooms (3rd in basement), Living room (fireplace), dining room, modern kitchen. Afternoon sun room, hobby room, fenced yard. $54,900.

SIMPSONS-SEARS

Very clean 2 bedroom home. Early possession. Separate garage. Living room with fireplace. Good lot. Super starter home.

SIDNEY

4-yr.-old home. Fully developed with independant in-law suite. $485 revenue per month as presently rented. Low down payment, asking $55,900.

OAK BAY BORDER
SxS

Small starter older duplex. Revenue $440 per month. Or live on side and get an easy start to home ownership.

To view these or other FAIRFIELD homes call your Fairfield Realtor.
TONY BROGAN 383-2244

PACE Properties Ltd.
1640 Oak Bay Ave. 595-2413

FANTASTIC SEAVIEWS
10 MILE POINT

This luxurious family home situated on a half acre features 3-4 bedrooms and large rec room. Close to village and beach. ML. Open to offers to $105,000. 2780 Seaview Rd. must be seen. To view call:
BRIAN HIGGINS 658-8402

OPEN HOUSE
1063 ELLISTON PLACE
SAT. 1:30-4:30
$59,900

By owner, 4 bedroom, 2 bathroom split level, close to all amenities, phone 384-5141 for particulars.

PRIVATE SALE

3 bedroom house. Fruit trees, 80'x134' lot. $65,500. 479-3591.

250 HOUSES FOR SALE

BROWN BROS. on BLANSHARD
"People Helping People"

OPEN HOUSE
3328-30 Wishart Rd.
SxS Duplex
Sat., Apr. 22, 1:30-5

Here's a beauty. Each side has LR with fireplace and R.H. Dining area, 3 bedrms, all W-W carpeting, 1½ baths, convenient kitchen with utility rm off. Plus double carport. Asking $89,000. See this today; you will be glad you did. In attendance:
DOUG LAWSON 595-2486

PAIRFIELD
For the Family
219 Howe Street

Older, 2 storey with large LR, DR and Family kitchen on main floor. Up. 3 bedrooms plus 4-pce. bath. Reduced price of $53,000. MLS 31473
CEC PEARCE 386-3808

266 BEECHWOOD

Compact, cosy and immaculate LR, heatilator fireplace. Dining area. 2 bedrms plus one down in full high basement. Ideal starter or retirement. Reduced to $51,064.
CEC PEARCE 386-3808
or 385-8771 (anytime)

NOW ONLY
$43,500

This immaculate, 2-bedrm, stucco and cedar bungalow, completely and professionally renewed with wall-to-wall broadloom, electric heat, pretty garden and picket fence. Appointments to view with:
TED KAY 385-4086

Quiet Selective IT'S "WILLOWS"

Rarely offered and always appreciated, is a home on this quiet street with side lane. This 3-bedrm home has just been listed. Roomy foyer, charming LR and DR, bright and cheery kitchen with built-in oven and range, beautiful cupboards. Large rec. rm. Pretty lot with fenced-in yard and fruit trees. Offered at $73,500.
DOUG LAWSON 595-2486
JIM KENNEDY 592-9078

$37,900

Good starter or small family home, 2 bedrms, full high basement, stucco and siding exterior. L-rm with oak parquay floors. Large vanity bathrm. Basement high enough to build more rooms. OOM heat. Wired for dryer, copper plumbing. New Listing.
DON MESSAGE 477-3715
REG SCHUMAKER 598-2333
or 385-8771 (anytime)

SWINERTON'S REALTY WORLD

$39,900

3-bedroom bungalow on quiet cul-de-sac. Separate dining room. Close to Jubilee Hospital. Part basement, oil heat. VACANT.
DOUG BOWEN, 385-2481
MRS. WEBB, 477-3095

SOUTH OAK BAY

This desirable family residence offers 3 bedrooms, LR with oak floors and fireplace, sep. dining room, den with fireplace, bright modern kitchen with dishwasher, 2 full bathrooms, (one off master bedroom) oil hot water heat, full basement with drive-in garage plus workshop and a 55'x177' private lot. All this in a fine location and ready for quick possession. Priced at $81,500 MLS. TO VIEW PLEASE CALL:
SID CUSTANCE 598-7781 or
HOWARD HODGES 598-7166, 385-2481

$44,900
5 Bedrooms

Located on treed, landscaped lot in Glanford area. Full basement. Carport. Completely renovated. Excellent heat unit. New water heater. I believe this to be one of the best values in town. VACANT. Easy terms.
DOUG BOWEN, 385-2481, 383-1995

Swinerton's Realty World

Capital City REALTY LTD.
830-D Pembroke St. 388-7557

GORGE $48,900
Owner has moved — offers wanted! Good 2-bedroom starter home. Modern kitchen and bath. Large sundeck. View today!
388-7557 A. Alphonse 382-3625

COUNTRY ATMOSPHERE
3-bedroom cottage type home, larger than usual lot. On bus line. Terms at $44,000. Ph. H. Bitterman. 388-7557.

SOLID 2 BEDROOMS
$39,900
Perfect starter or retirement with room to grow. Staircase to high attic already in. New kitchen cupboards. Some appliances stay. Payments will not exceed $400 per month!!
388-7557 Sue Warke 595-0927

BEACH DRIVE
$66,500
"Must love gardening" on the lot of 50'x140'. Small 1½ bedroom home in new condition. Electric heat and insulated. Living room is beamed and has lovely fireplace. Apartment type kitchen with eating area at back. Separate garage and tool shed.
388-7557 Sue Warke 595-0927

"MUST SELL" $39,000
Bring a paint brush and tackle this 4-bedroom home. This is all it needs. The wiring and plumbing, roof, etc. are all good. Separate garage and good crawl space on rock. Built to last and could be a well laid out show piece. Located at the end of a cul-de-sac. Call now. Low, low down payment!
388-7557 Sue Warke 595-0927

Lorenzen REALTY LTD.
50 Bastion Sq. Bus. 383-4151

Open House
199 Denison
Sunday, 1:00-5:00

Don't miss this! Nearly an acre, privacy and beautiful sea and mountain views from all rooms. A bright entrance and gracious foyer, lovely living and dining rms.; sheltered wide view patio. Convenience packed kitchen, full bathroom and bedrm. or study all on main fl. 2 very lge. view embracing bedrms. and big full bathrm. up. A minimum maintenance property. In attendance LESLEE FARRELL Pager 665, 388-5464.

$41,500
Lot 60x190 — 1-3 Acre

1-bdr. bungalow, newly remodelled throughout, warm, cozy, full of charm, must be seen to be appreciated. Drive by 640 McKenzie. For appointment to view, call 479-2037.

IMMEDIATE OCCUPANCY

Direct from builder, new 3 bedroom no basement home. Small easy care lot in city, 3057 Washington Avenue, clear title, $55,900. 479-9738, 652-2196, 652-3873.

UNIQUE CHARACTER HOME

2 bedrooms and den, large lot, Vic West area. By owners, $46,000. 592-7315.

250 HOUSES FOR SALE

GARDNER REALTY Ltd.
895 Fort St. 385-7721
(24 HR. SERVICE)

3 BDRM. - FULL BASEM'NT $44,900

This large ehome in the Ooklands area features comfortable L.R. with slate F.P. and huge family KIT., totally remodelled. Loads of off-street parking. Full attic ready for development. Priced to sell. ML.
385-7721 Kent MacLeod 595-4273

HOME PLUS IN-LAW SUITE

This 2-bdr. character home has huge living room-dining room combination highlighted by unique brick f.p. Big, bright, clean and loads of cupboard in kitchen. Breakfast room and laundry room adjoining. Secluded back yards. Fruit trees. 3 bdr. in-law suite down. Located in quiet nothrough street convenient to town. Priced to sell at $54,900.
385-7721 Kent MacLeod 595-4273

$41,900

Totally unique new 3-Bdrm, townhouse in James Bay. Waterviews, roof top garden area, 3 appliances, 2 full baths, thermopane windows and selling below replacement cost.
385-7721 Vana Holmes 388-5464 pager 708

GREAT PRICE

For a starter home. Pick a 2 or 3-bdrm home both situated on large lots and both priced at under $40,000.
385-7721 Vana Holmes 388-5464 pager 708

OPEN HOUSE
450 DAVIDA AVE.

3-BR cottage with basement situated in a gardener's delight. Immaculate house.
Or call for an appointment:
SAT. 1:30-4:00
385-7721 388-6275, Pager 704
SIMON HESLOP

MORE KIDS THAN MONEY?

Large 3-B.R. home featuring a comfortable L.R. and separate D.R. with F.P. The large family-sized kitchen has been updated keeping the charm of a country kitchen. Large fenced lot, drive-in garage. The vendors have purchased and must sell quickly. This is one of the best buys on the market today. Call me for a private showing. $46,500.
385-7721 BRENDA ELLIS 479-0406

FAIRFIELD
4 BRS. - Full Bsmt.
MLS - $62,500
385-7721 OLIVE WEBBER 479-9661

CHARACTER
$56,900

Charm, character and quality are all here in this 2-bedroom, full-basement home. Beamed ceilings, large yet cozy L.R. with F.P., sundeck overlooking fenced rear yard and vegetable garden. Ideal for the couple or small family.
Diane Fullmer
385-7721 384-8075, Pager 407

OPEN
8610 E. Saanich Rd.
SAT., 1:30-4:00

An elegant country home located on 1 acre of heavily treed property. Ideal for the executive and his family, this split-level has 4 beds, 2½ baths, full-wall F.P.s in L.R. and family rooms, formal dining room, large stone patio with bar-b-que. Separate 20x20 workshop. Builders own home, the quality and extras built into this home are just too numerous to mention. Come see for yourself — you'll be glad you did. $135,000. MLS
DIANE FULLMER
385-7721 384-8075, Pager 407

2 ACRES
HORSE COUNTRY

Large 3-bedroom ranch-style home with full basement presently developed as in-law accommodation. Property is fully fenced with riding ring and 2 outbuildings. An ideal family home in a quiet country setting, yet less than 10 minutes to town. $99,500. MLS.
Cliff Salmond
385-7721 477-3626
DIANE FULLMER
385-7721 384-8075, Pager 407

MUST BE SOLD

Neat 2-B.R. home with extra doom in high basement. Nicely decorated and new carpets throughout. Drive-in garage and room for boat and camper. A great starter or retirement home. Reduced to $48,500. MLS.
385-7721 Bill Weiss 598-8443

3095 PAISLEY

This delightful, 3-bedroom with bsmt home is located on quiet cul-de-sac in Colwood and must be seen inside. Only $50,000, but open to offers. MLS.
385-7721 Dale Briggs 592-3978

WOW!!

Look at this fantastic starter home! LR with FP, 3 bedrooms, 4-pce bath, huge kitchen with adjoining laundry facility, good basement with fourth bedroom. Large yard with separate garage, and workshop — extra parking as well. Make an offer on asking price of $49,900. MLS.
385-7721 Dale Briggs 592-3978

4 BEDROOM
$47,500

Immaculate, 4-bedroom, no-step home situated in the popular Oaklands area. Close to shopping and transportation. New roof and new paint inside and out. Call me to view this new exclusive listing.
385-7721 Ken MacLeod 595-4273

FAIRFIELD
REVENUE

This new MLS is located just a block from the water and beautiful Beacon Hill Park. Upstairs features 2 BRS, LR, large kitchen and 3-pce bath. Main floor features LR with FP, old panelling and stained glass, DR with beamed ceilings, large kitchen, den, 2 bedrooms and 3-pce. bath. Basement area has 3 more bedrooms and 3-pce. bath. Call today for private viewing of this immaculate conversion. $79,900.
385-7721 Dale Briggs 592-3978

OPEN 1-5
FRI., SAT., SUN.

974 COWICHAN — $47,500, sturdy, clean, 2 BR home, 1092 sq. ft., pleasant street. For viewing call:
385-7721 Audrey Mont 598-7598

JAMES BAY
CHARACTER

2,260 sq. ft., duplex zoned, 2 blocks from Beacon Hill Park and Dallas Rd. waterfront. Ideal for duplex conversion. LR with FP and bay window. Den and another FP. Huge 17x15 DR with bay window. 4 BRs up. Full basement. Beautiful open staircase. House needs redecorating. Priced for immediate sale at $53,900.
385-7721 Kent MacLeod 595-4273
385-7721 Cliff Salmond 477-3626

Beamed Ceilings
Stained Glass
$44,900

New on the market! Spacious room, character living room with FP and bay window. 2 bedrooms and part basement. MLS 32279. Only $44,900.
385-7721 Cliff Salmond 477-3626

250 HOUSES FOR SALE

GARDNER REALTY Ltd.
895 Fort St. 385-7721
(24 HR. SERVICE)

1811 SQ. FT.
LANGFORD

This quality 3 yr. old split level has quality written all over it. From the white rock planter in the foyer to the 6" decorator tiles in the kitchen. Large L.R. with F.P., separate D.R. Bright kitchen with built-in dishwasher. 21 ft. rec. room plumbed for wet bar. 3 BDR., 3 bathrooms and a den. 16 x12 wired workshop and double parking pad. Only 15 min. from town. Priced right at $65,900. Call me for a private showing.
385-7721 KENT MacLEOD 595-4273

3 BEDROOMS
$51,900

This 25-year-old, 3-BR home has large LR with FP, DR off kitchen with custom eating area nook. Large fenced lot. Full high bsmt. ready for development withone 15' bedroom already there. WILL TRADE. Priced for quick sale at $51,900.
385-7721 Kent MacLeod 595-4273

WALL & REDEKOP HOMEFINDERS REALTY LTD
3440 Douglas St. 386-2911

OPEN HOUSE

3967 Arlene Place
(Off Carey)
Sat. 1-4 P.M.
$61,000 NEW HOME
3 bdrms., 1½ baths, eating area in kit, plus dining rm. Full high basement, Back lane makes excellent parking. Phone now, don't wait.
386-2911 RUTH SALAGA 652-4362

107 Wellington
Fairfield
at. 1-4 P.M.
This beautiful character home has been lovingly and uniquely renovated, and is all ready to move into. 3 bedrooms, 1½ baths, and a huge dining room. Lots of extras. Fireplace, saunas, sundeck, fenced yard, garden. Near ocean. Quiet street.
386-2911 DIANE 388-6275 Pgr 346

585 O'Connell
Sat. 1:30-4 p.m.
Located off Gianford past McKenzie. Super family accommodation, over 1300 sq. ft. on main floor. 3 bedrooms, eating area in kitchen, very large dining area and living room with F.P. Full basement with rec. rm. and lots of workshop area. Loads of extra parking. 20-year-old home. Lot 65'x130'. Good 1st mortgage at 9½%. MLS 31733. $58,500.
CURT SHUBROOK
386-2911 477-4596

2839 Adelaide St.
Sat., 1:30-4 P.M.
Gorge area, lovely 3-bedroom, full-basement home with an in-law suite.
386 2911 HAL BARBER 385-1047

1270 Rudlin
Sat., 1:30-4 P.M.
CIRCLE THIS, $42,900
Immediate possession on this. Three large bedrooms, full basement. 17x14 L.R. with F.P. Big K. with lots of cupboards. Fenced yard with garden space. If you're in the market for an older home close to town, see this today with
386-2911 LILLIAN ADAMS 382-6602

2770 Penelope
(Off Vantilberg Cres.)
Sat., 1-4 p.m.
Quality construction superb design on exclusive cul-de-sac in Colwood Over 1600 sq. ft., featuring 3 bedrooms on main, completeley finished bsmt. Two fireplaces, sauna room, deck and private patio. Close to Royal Colwood Golf Course. Truly a pleasure to view. MLS 32203.
386-2911 LOLA CLARK 658-5877

1030 Jasmine Ave.
Sat., 1:30-4 P.M.
PRICE REDUCTION
Excellent value — 3 bedroom, (1 down), full basement, super lot. $52,500.
HAZEL or NORMA
658-5656 386-2911 383-7796

742 Tiswilde
Sat., 2-4:30 P.M.
Drive approx. 1 mile on Rocky Point and watch for signs. Have fun landscaping this pretty-level acre cleared around the house but mostly well-treed with ferns and a winter creek. Well-built, 1300 sq. ft. home with separate D.R., 3 large bdrms. (master 14.9x12.2 with ensuite), large sundeck. Third 4 pce. bath in the basement. (Some development started). At $67,900, don't miss it!
JO LENNOX, 478-2563
MARILYN MOORE, 382-8015

571 Wooten
(turn off Metchosin Rd., just past the golf course)
Sat., 1:30-4:30 P.M.
Two acres of sunny pasture on a quiet country lane but within walking distance of store, bus and school. Park and sandy beach around the corner. Built with extra care and attention to detail, this 1248 sq. ft., 4-5 bedroom home with fully-developed daylight basement is in TIP TOP condition throughout and well priced at $98,500. Properties like this are hard to find in Metchosin. If you can't make it Sat., phone for further particulars and appointment to view at your convenience. ML.
JO LENNOX, 478-2563
MARILYN MOORE, 382-8015

5641 Batu
Off Brookleigh Rd.
Sat. + Sun. 1:30-4:30 p.m.
Luxurious executive home situated on 4.75 A. of wooded seclusion near Elk Lake. This home offers almost 1800 sq. ft. on M. floor, thermo windows throughout, vaulted cedar ceilings in L.R. Built-in car garage, etc., etc.
MARTHA WONNICK
386-2011 477-2641

3991 Arlene Place
(Off McKenzie, Off Carey)
Sat., 1:30-3:30 P.M.
$64,900. 1-year old. Three bedroom, 1½ baths, full basement with developed rec. room. Room for extra bedrooms and bath downstairs. Quality carpeting, double glaze windows, corner fireplace, very large family kitchen. Don't miss this one, join me on Saturday.
CAROLYNNE PERRY
386-2911 479-7041

1330 Slater
Sat. 1:30 4 P.M.
Excellent 1½ storey family home in the Cook Maplewood area. This home has been nicely updated and offers back yard privacy and spectacular city views. Now reduced to $49,900. MLS 31586. Your host
386-2911 ART EVANS 386-0276

1069 Costin
(turn off Goldstream at Leigh)
Put this top of your list for viewing SUNDAY 1-3 or any other time by appointment. Bright 3-bdrm. featuring large sunny K with new cupboards and carpeting, laundry room on main floor, three good-sized Br's and part basement presently used for BEAUTY SHOP. Pretty 70x132 lot with trees and privacy in back. Lake access a short walk away. ML 32480 $52,900
JO LENNOX 478-2563
MARILYN MOORE 382-8015

OPEN HOUSE
SUN. 1:30-4:30
$44,900

Name your own terms when purchasing this attractive 3-bedrm. and den bungalow at 3320 Cook St. W-W carpet over oak floors, F.P., modern kitchen and bathrm., Sunpurch, sep. large workshop with bench, etc. Oil H.W. furnace, fenced backyard. Try your low D.P. Westgate Realty Ltd.,, 388-9941, J. Ranson 479-5910.

PRIVATE SALE — NO AGENTS. 3-bedroom, fireplace, developed basement, fridge, stove, drapes, large yard, low down payment, for further information, 388-6047 or 598-7995.

250 HOUSES FOR SALE

Century 21
MAYFAIR REALTY
Mayfair Centre
386-2955

NOW OPEN
6 DAYS

For I.C.B.C., Real Estate and Insurance
WED., THURS., FRI., TO 9 P.M.
AND ALL DAY SAT.
WE'RE HERE FOR YOU!

OPEN HOUSE
SAT. 1:30-4:00
1701 DAFFODIL

Brand new cedar and stone 3 bedroom home. Different plan featuring large living room with vaulted and beamed ceiling. Separate dining room, family kitchen, large master with ensuite. Good size private lot. Take Interurban to Chesterfield and follow arrows. $67,900 (MLS 31978). PETER SYKES, 386-2955 or 382-3216, GEORGE WALL, 386-2955 or 477-0548.

OPEN HOUSE
SAT. 1:30-4:00
1530 McRAE

New $56,600. This lovely bungalow features 3 bedrooms, quality carpeting, expensive custom cabinets, double glazed windows, extra storage. MLS 32208. GEORGE WALL, 386-2955 or 477-0548, GEORGE PARSONS, 386-2955 or 598-3847.

CHARACTER
HOME
$55,900
1076 HOLMES
OPEN SAT.
1:30-4:00

This beautiful home is updated in all the right places, leaving the old in its restored elegance. Nicely landscaped to accent this 3 bedroom full basement home. The careful buyer won't miss this off their house hunting list. See it first with PHIL McCLELLAND, 386-2955 or 478-8230.

OPEN HOUSE
SAT. 2-4 P.M.
No. 19
1741 McKENZIE

University area townhouse, 3 bedrooms, den with fireplace, living room, 1½ baths. Price includes fridge, stove, dishwasher and all drapes. Exceptionally priced at $54,900 MLS. DAVE MARSHALL, 386-2955 or 384-8948.

OPEN HOUSE
SUN. 2-4 P.M.
489 TREANOR

Beautiful 4-level split with commanding view. Brick fireplace, 3 bedrooms, 1½ baths, large rec. room, double carport, 3½ years old. $69,900 MLS. DAVE MARSHALL, 386-2955 or 384-8948.

PRICE REDUCED

Now only $74,900 for this Rockheights family home close to schools and facilities for family living, 4 bedrooms, 3 baths, large kitchen, dining room with glass doors to patio. Vendor transferred and must sell. LEIGHTON NOBLE, 386-2955 or 721-3047.

NEW LISTING

Owner moving, must sell 3 or 4 bedroom stucco home, only 7 years old on good lot. See this now. Only $55,900. LOU BLOOMFIELD, 386-2955 or 592-6062.

2522 SCOTT ST.

It gleams! This lovely no-step bungalow has so much to offer. Ideal location, immaculate condition, conveniently planned, 2-bedrooms, in-line living-dining room. Large kitchen with eating area. Offers invited. MLS. Asking $54,500. GEORGE PARSONS, 386-2955 or 598-3847.

SAANICH WEST

Hampton Park. Freshly painted white with green trim, three bedrooms (one down), large fenced lot. All in good condition, $51,500 MLS 31852. LEIGHTON NOBLE, 386-2955 or 721-3047.

DOWNTOWN

Comfortable 2-BR bungalow. Small easy to care for lot, part basement, all utilities updated, handy for those without cars. Vacant. Economical price too at only $39,900. GEORGE CHAN, 386-2955 or 477-3178.

SEASPRAY PROPERTIES LTD./ REALTORS
1911 QUADRA
386-3124

OPEN HOUSE
(LAST ONE!)
KEATS PLACE
NEAR SEARS

This is the last house left and its a split level. It is a McLaren Home with thermo windows, heatilator fireplace, HUDAC 5-Year Warranty and front yard landscaped. Price only $66,900.
OPEN SAT and SUN. 1:30 to 4:00.
SPENCER LEE 386-3124
DOUG POSKITT 477-0645
ROD FINCH 479-7663

MUST SELL!
$39,900

This two-bedroom no-step bungalow represents excellent value at only $39,900.
VENDORS VERY ANXIOUS. PRESENT ALL OFFERS.
386-3124 DOUG POSKITT 477-0645

HIGH QUADRA
IN-LAW

Three bedrm home on quiet cul-de-sac with 1 bdrm in-Law suite. PRESENT ALL OFFERS ON $65,900 asking. NEW ML.
386-3124 DOUG POSKITT 477-0645

LOVELY
WOODLAND
ESTATE

Charming 3-bedroom bungalow and 2-bedroom self-contained COTTAGE set in 1.6 ACRES of trees and wild flowers. Bylaws permit you to keep horses, chickens, etc. if you wish. Schools, Shopping Centres, and all amenities within 1 mile. All you could ask for! MLS 30985.
386-3124 TED BROWNE 658-8412

12 SOLD

That's right 12 wise buyers have bought at COUNTRY-SIDE, Victoria's finest A.H.O.P. homes, 1337 sq. ft. of exceptional family living. Open House SAT. and SUN. 12-4 P.M. $43,500 and $45,000. Out Pat Bay Highway, turn left at Wadding Dog on to Mt. Newton X Rd. Follow signs to Country-Side.
E. Y. Construction Ltd.

FAIRFIELD
WITH REVENUE SUITE
BY OWNER
OFFERS ON $39,900

Two blocks from Beacon Hill Park. One-bedroom home with one bedroom, self-contained suite. Rents for $150. Plus utilities. Large lot, 50x120. Fruit trees. Phone 386-0913.

OPEN HOUSE

Duplex in Victoria, near Gorge. Live-in one unit and receive $305 from the other unit. $52,500, $1,000 below appraised value. 646 Langford St. Saturday, Sunday 1-5. 598-3870.

250 HOUSES FOR SALE

Realtor
Canada Trust

OPEN HOUSE
SAT. & TUES. 1-3
842 COLES

—4 bdrms. 3 baths.
—lovely treed lot
—many extras
—MLS 31934
See display ad this morn. for more information or call:
JEAN McMICHAEL
595-5171 Off. Res. 477-9113
Pager 388-6275 950

OPEN HOUSE
SUN. AND MON. 1-3
2358 HAMIOTA

—4 bdrms. 1½ baths.
—Popular Oak Bay
—$61,900
—MLS 32005.
See display ad tonight or Sun. morn. for more information or call:
JEAN McMICHAEL
595-5171 Off. Res. 477-9113
Pager 388-6275 950

OPEN SUN. 2-4:30
6326 RODOLPH RD.

Country-sized kitchen
Family Room
Formal Dining
Four Bedrooms
Sunken Living room
Stop over the weekend and discover all of the other features this home has to offer. This extra special property has room for all your family. MLS 30605. See it with:
JACK GRANT
595-5171 OFF. RES. 477-9113

OPEN SAT. 2-4:30
1028 VICTORIA

Beautiful Oak Bay new contemporary home. 1400 sq. ft. finished. Dble carport, 2 sundecks. Tastefull decor. Listed $86,900. Inquiries.
RONALD WAY
595-5131 Off. Res. 598-3852

ESQUIMALT
NEAR PLAZA

Handy location, needs some T.L.C. but could be cute and cosy. No-step, 2 bdrms, attached garage, large oak treed lot. ML 31294. Asking $39,500.
FRANK BOUSFIELD
595-5171 Off. Res. 382-4968

COME SEE OUR
OPEN HOUSE
1484 MYRTLE STREET
SAT. 22 & SUN. 23
1:30-4 P.M.

Close to Sears Shopping Centre, schools and transportation. This 2 bedroom bungalow is neat and compact. Living room has fireplace with W-W carpets. Large level lot and separate garage. Yours for so little — reduced to $43,000 for quick sale. For prior viewing call:
479-5571 DOUG STOREY 474-1234

$54,000
3 BDRMS.—COLWOOD

This 8 yr. old, cathedral entrance home is in a quiet area of good homes. Fireplace in living rm with dining rm off. Kitchen with eating area. 2 Baths. Daylight basement. Attractive setting. Hurry on this one. MLS32251.
478-8780 JUNE CORBY 474-1234
478-2459 SHIRLEY WILDE 474-1234

EXECUTIVE HOME
SEAVIEWS $119,000

Quality constructed Spanish Contemporary. 4 Bdrms, 2½ baths, entertainment size dining room, family room off kitchen. Corner lot completely landscaped. Double garage plus extra parking. Near schools and beach. Definitely a house worth looking at.
478-8780 JUNE CORBY 474-1234
478-2459 SHIRLEY WILDE 474-1234

SEAVIEWS
$72,000

Terrific family home. 3 or 4 bdrms. Fireplaces in living rm and family rm. Separate dining rm. Spacious kitchen. 4 pce. and 3 pce. bath. Large corner lot. Freshly decorated. New carpets. Full bsmt. MLS.
478-8780 JUNE CORBY 474-1234
478-2459 SHIRLEY WILDE 474-1234

1. Small bungalow in excellent Fairfield area just right for 2 people. This home is central to amenities and in well maintained condition.
2. Large older home in Fairfield prime area 4 bedrooms, 1½ bathrooms, modern kitchen and extra large living room with fireplace plus guest dining room.
3. 3 bedroom home in Gordon Head Immaculate inside lots of room for development in basement.
FLORENCE MAUGER
595-5131 Off. Res. 656-6509

HOME PLUS REVENUE
$49,000

2 cozy homes situated on one lot ideal for extra income or inlaws. Situated close to shops and schools, hurry on this one can't last long at this price.
SHIRLEY McLEOD
382-0623 474-1234
479-5571 DOUG STOREY 474-1234

KLAHANIE
2 ACRES $139,000

One of a kind. Over 2500 sq. ft. of quality const. 3 Bdrms, 3 bathrms, plus bedrm and sitting rm on main floor. 5th Bdrm in Bsmt. Honey Onyx floor to ceiling fireplace. Fantastic kitchen. Sauna off master, intercomb, patio. Concrete and blacktop parking for several cars. Matching barn and workshop. 2 Box stalls. Carport with 10'10" clearance, fenced pastureland. A beautiful property to show. MLS
478-8780 JUNE CORBY 474-1234
478-2459 SHIRLEY WILDE 474-1234

JUNE
POSSESSION

If you're looking for a home today, but don't want to move until June, why not look at this family orientated home. Four good sized bedrooms, 2½ bathrooms, finished rec room plus family room with fireplace. And as a bonus there is a 15 x 32 pool off the sundeck, fully fenced for complete safety. Close to all amenities in popular Colwood $69,900. ML30733.
478-4761 MIKE RYLAND 474-1234

EARLY POSSESSION

Great family home on 1 full acre suitable for livestock, chickens, gardening and the kids. 4 Bdrms plus 2 full baths. Full Bsmt. MLS. Asking $57,000.
478-8780 JUNE CORBY 474-1234
478-2459 SHIRLEY WILDE 474-1234

QUIET AND
COMFORTABLE
STRAT DUPLEX

One side only-featuring-inline living-dining room wih fireplace-3 good bedrooms on main, full high and dry lower main floor-almost completely finished. Providing rec room. Extra bedrooms and second bath. Maintenance fees $20 p.m. Ideal location close to city centre-bus and schools. Good area for children. Open to offers on $56,500.
View by appointment only call:
479-5571 DOUG STOREY 474-1234

VENDORS
TRANSFERRED

The following homes offer the best buys on todays market for details call:
ALBAN BOWES 479-5693 or 474-1234

1046 Gosper Crescent — 3-4 Bdrms full high basement, fireplace guest size dining room, 2 baths, recreation room, drive in garage, beautiful gardens, fruit trees and a park as your front yard. Walk to golf, tennis, swimming and shops. Excellent buy at $75,000. MLS.

1017 GOSPER CRESCENT — 3 Bdrm, no step home, fireplace, dining room, sliding glass doors to barbeque deck, picturesque gardens, tool shed, carport, an excellent retirement home. Asking $61,900.

655 ROTHWELL — a beautiful starter or retirement home, 2 Bdrms, fireplace, recreation or family room, close to all amenities. Asking $54,900.
479-5693 ALBAN BOWES 474-1234

250 HOUSES FOR SALE

Realtor
Canada Trust

4 BDRMS 2 BATHS
$41,500

If you are in need of a large family home at a low price, give me a call and I will be happy to show you through. All rooms are large and tastefully decorated, also there is a large workshop ideal for mechanic wanting to work from home, this home is situated close to a large shopping centre and schools.
SHIRLEY McLEOD
382-0623 474-1234
479-5571 DOUG STOREY 474-1234

LAKEFRONT HOME
FABULOUS VIEW

Well-maintained 3-bdrm home featuring desirable extras such as rec room with wet bar, a den for hubby and 3 bathrooms. Lovey LR with brick fireplace and cozy DR opening onto spacious sundeck facing the lake. Your own beach and private floating wharf right in your front yard. Pleny of room for a family, yet compact enough for the retired or working couple. Double carport plus extra parking for boat or camper. Pleas call for appt. to view. $76,900. ML30996.
478-4761 MIKE RYLAND 474-1234

COZY COTTAGE
$29,000

Situated close to cshools and shops on 8,000 sq. ft. lot ideal starter or retirement.
SHIRLEY McLEOD
382-0623 474-1234
479-5571 DOUG STOREY 474-1234

WHITTOME'S

OPEN
SAT. 1:30-4:30
2658 FORBES

You must view this updated 1½ storey home of character and comfort. 3 large bedrms, with den, huge west-facing sundeck and heated by hot water. New double garage or workshop. Come, see, then try your offer on asking price of $55,900. MLS.
479-1667 DOUG RELF 479-5761

OPEN HOUSE
Fri. & Sat. 1:30-4
3680 ELLISTON

Older home on quiet street, close to all amenities. 3 bedrooms on main floor. Charming breakfast nook off kitchen, overlooking garde. Dining and Living room in line — brick fireplace. High basement. Asking $54,500. Mary James in attendance. 479-1667, 721-3928.

OPEN
SAT. 1:30-4:00
304 CADILLAC

DELIGHTFUL 2-B.R. (3rd dn.) bungalow, din. rm, lovely views of Olympics from L.R. picture window, full bsmnt. with space for 4th B.R. and rec. rm. If you've been looking at no-basement homes you'll love this "buy" for only a few thousand extra!! Cl. title. ML 31693.
C. Atkins 479-1667 B. Brown

OPEN
SAT. 1:30-4:30
1521 BURTON

Great starter or retirement home — completely renovated — lots of room — large, country-style kitchen — full basement — extra parking. Offers to $46,500.
479-1667 Baz Pharaoh 658-8449

Colwood Lake Area
SPLIT LEVEL

Take Marlene to Charlotte then to Sarah which is cul-de-sac. A split level that is a welcome alternative to std. cathedral entrance, has 3 BR's, 1½ bathrms, floor-to-ceiling brick FP, finished rec. room, with electric wall F.P., roughed-in third bathroom. All in tip top condition. High carport with access to rear of lot. Asking $64,900. Wilfred Davis 479-1667 or 658-8884.

SECLUSION

Rising among mature oaks on 220 ft. lot in Saanich East you will find this 2 or 3-bedroom stucco bungalow. Living rm, dining area and step saving kitchen with full basement provide much living area. A hammer and paint brush will vastly improve the equity. MLS 32365.
479-1667 DOUG RELF 479-5761

594 SQ. FT.
WORKSHOP

with 10-ft. ceiling suitable for the family work-a-holic who delights to work at home! For the rest of the family — a 4 or 5 bdrm modern stucco bungalow complete in every respect. Unique kitchen, 1½ baths, rec rm. On oversized treed lot. A pure delight for the oldest to youngest. MLS 32344. $59,900.
479-1667 DOUG RELF 479-5761

Central Saanich
Valley & Malahat
Views

2-year-old, 3-bedroom, full-basement home. 1250 sq. ft. on main. Lower level ready to develop — featuring R.I. fireplace — Call me now on this exceptional home — Offers on asking price of $64,500. Call Mary James, 479-1667 or 721-3928.

GORGE-BURNSIDE

2-bedroom oder home with high, full basement. Worth seeing, needs yard work. Asking $45,500. Call Mary James, 479-1667, 721-3928.

A HOME
NOT A HOUSE

Is for sale. A one-of-a-kind character home, beautiful to behold and absolutely loaded with charm and welcoming warmth. Two levels, but no bsmnt., lge. living room and dining room, family room off kitchen, four bdrms. Secluded treed no-through street. Drive by 1070 Jasmine Ave. then call Lillian Hendy, 479-1667 (24 hrs.). Priced in low '60s.

Royal Oak Branch

ONE LEFT

Strata title AHOP duplex, wall-to-wall, 3 bedrooms, 1½ baths, fruit trees, cedar fence, fully landscaped not in subdivision, going fast. B.C. Grant $2,500, 8% mortgage, payments as low as $220. $45,000 complete. 642-3295.

OPEN HOUSE

$65,000, by builder, 1,480 sq. ft. finished in spacious 3-bedroom. Can be seen Sat., 11-4, 1751 Triest, off Tyndall or call 383-0085.

PAY YOURSELF THE COMMISSION. Buy from owners and save. Will look at all offers on 2½ year old, 3-bedroom home. Quiet, convenient area. A unique setting. Drive by 4009 Travis Place. 479-8157.

250 HOUSES FOR SALE

Victoria Realty LTD
386-3585

OPEN HOUSE
SAT. & SUN.
1:30-4:30
3909 BRAEFOOT
(Off Cedar Hill X Road)

Conveniently located 4-bedroom family home in a quiet area, close to schools and playground. "L" Liv. rm.-din. rm. with attractive fireplace, large rec. room with fireplace, 1½ baths. MLS. Quick sale required. Asking $62,500.
477-1317 Dave Roberts 386-3595

OPEN HOUSE
SAT. 2-4:30
2936 PRIOR ST.

At the high end of Prior, pleasant city and mountain views. Exceptionally clean two-bedroom home featuring wall-to-wall in living rm. with an open fireplace. Bright sunny kitchen with sundeck, basement has 2 more bedrms. and study. Priced right at $49,500. Mr. James, 386-3585, res. 477-8134.

SAANICHTON
OPEN DAILY
1-4:30
COLIN PLACE
(off Wallace Dr.)

Two brand new 3-bedroom, full-basement homes, in a lovely country setting, both have 2 fireplaces, ensuite plumbing, wall-to-wall throughout, priced for immediate sale at $58,900, excellent financing, Colin Munro or Morris Lund, 386-3585.

OPEN HOUSE
BRAND NEW
1600 BARKSDALE
SAT. 1:30-4

Prestige high Gordon Head location, Near completion, spacious deluxe home. Large entrance, Attractive L.R. with fireplace. Bright kitchen with nook, dishwasher, generous separate dining room. 3 bedrooms, beautiful master with en suite and access to sundeck. Double carport, heavy shake roof, quality construction. Full basement, ready for development. $89,500 including landscaping. TRADES CONSIDERED. For details call Colin Munro or Leo Van Dyk, 386-3585.

OPEN HOUSE
604 SANDRA PL.
SUN. 1-4
(Hiway left on Millstream to Stranlund to Selwyn)

Almost new, quality home with commanding outlook. Impressive foyer, specious liv. rm. with Travertine fireplace, sep. din. rm., kitchen with rich senwood cabinets and custom nook, 3 bdrms master en-suite, lower level above grade, 2 more bdrms., lge. rec. rm. and family rm., another 3-pce. bath with shower. Lots of panelling and rock work. dbl. port, $78,900. Ph. Morris Lund 386-3585.

OPEN SAT. & SUN.
1:30-4:30
4125 LARK
(Off Quadra at Rogers or Douglas at Lily)

—Brand new
—Views
—Corner lot
—Super insulations systems saves energy dollars
—Quality finish
—Must see—close in value at $69,500!!
Jack Kennish and Jack Lidstone
386-3585, anytime

UNIQUE
ESQUIMALT
BRAND NEW

Spacious luxury in this well located, deluxe strata DUPLEX featuring large living room, separate dining room, kitchen with breakfast area, laundry, 3 bedrooms or 2 plus den, $63,900. To view contact Grant MacFarlane, 386-3585, anytime, 479-8528. MLS.

FAMILY STRATA

3 bedrooms, 1½ baths, including drapes, frig, stove, washer and dryer, a real bargain at $35,500. TERMS, call Grant MacFarlane, 386-3585, res. 479-8528.

HIGH QUADRA
$57,500

Quiet location, a large (1250 sq. ft.) modern home, 3 bdrms, full basement, extra bdrm plus 2-pce. bth down. Room for rec. rm. An unusual floor plan that makes for great family living. MLS. Grant MacFarlane, 386-3585, res. 479-8528.

DRIVE BY
3025 CEDAR HILL

Handy location to bus and stores, this no-basement home offers an attractive L.R. with fireplace, overlooking a private patio and quiet park. 2 bedrooms, plus den and a large heated workshop. Priced right at $49,500. Mr. James 386-3585, res. 477-8134.

3154 WASCANA
3 BDRM., $48,900

Attractive 19-year-old, stucco bungalow, lge. liv rm. and "L" din. rm., spacious kitchen, Dbl SSS and good dinette area, sep utility plbd for W&D and sep. furnace rm., nicely fenced back yard, good neighbourhood, close to bus and shops. A real good buy at the low, low asking price. Morris Lund, 386-3585 or Colin Munro.

PRESTIGE AREA
4 BDRM., 3 BATHS
2 FP's, REC RM

Exceptionally appealing and in top area of quality homes, absolutely immaculate. Gracious foyer to a delightful liv. rm. with Swedish fireplace and lovely dining section, both overlooking a peaceful wooded area. Stunning kitchen with custom cabinets, dishwasher and sep. dinette. Master bdrm has shower ensuite. Down is a lovely family rm., 4th bdrm, sewing rm. and 3rd bath with shower. Radio intercom. Dble garage. Vendor transferred, so realistically priced at $88,500. Ph. Morris Lund or Vaughn Thompson, 386-3585.

HIGH QUADRA
$68,500

Large treed view lot, 3 bedrooms, 2½ baths, living room with Bay window, bright kitchen with breakfast nook, dining room, rec. room with fireplace, double garage. SEE IT NOW. Call Grant MacFarlane, 386-3585, res. 479-8528.

$32,500!!!

One-bedroom cozy home on a good 50x112.5' lot. Ideal for a bachelor or starters. Low price, low down payment, low payments, low taxes. Close in handy location. Leo Van Dyk, 386-3585, Res. 479-6264.

WHAT A BUY
2020 MILTON ST.
OAK BAY — $55,000

MLS 32347. Carefully maintained two-bedroom home located just north of the VILLAGE. Fireplace, full basement and plenty of good fruit trees. No mortgage to raise For an appointment to view call JOHN SHAVER 388-5911. Douglas Realty Ltd.

HORSES, DOGS AND
CLEAN COUNTRY AIR

MODERN 3-BR HOME with two fireplaces and full basement. Located on 1.42 acres (Saanich) only five minutes from ROYAL OAK. Grow your own produce. $65,000. Extra lot available. JOHN SHAVER 388-5911 Douglas Realty. MLS 32191.

TASTEFULLY DECORATED 2½ years, 3 bedroom, 1½ bathroom, roughed-in plumbing and fireplace in basement, 11½% mortgage. Large lot, Central Saanich, $64,500. Owner 652-5787.

250 HOUSES FOR SALE

DFH 477-7291
D.F.H. Real Estate Ltd.
1559 McKENZIE AVE.

OPEN HOUSE
OAK BAY
SAT. 1:30-4
2170 Brighton Ave.
(OFF WINDSOR, OFF ROSLYN)
ONLY $72,900

for this 20-yr.-old charming South Oak Bay, 3-bedrm, 1550 sq. ft. rancher, ideally suited for the family that desires minimum upkeep yard and total SECLUSION Sea glimpses and only a short walk to "The Avenue". LR and DR are separated by the entrance. Large 19x12 area on main floor can be family rm. or in-law suite. 2 FULL BATHRMS. Part basement. Priced to sell. Call
MICHAEL NEWMAN
477-7291 (Bus.) 652-4105 (Res.)

OPEN
SAT. & SUN.
1:00-4:00
206 REGINA AVE.
$42,900

Immaculate 2-bedrm. bungalow with ample storage available in crawl space. LR with fireplace and wall-to-wall; kitchen with eating area and large laundry rm. off it; 10x13 shed for further storage or workshop. Electric heat (total bill for utilities and heat is $42 per month). Excellent starter or retirement home. MLS.
PAT VICKERY
477-7291 384-8075 (Pgr. 1104)

NEW LISTINGS
OPEN HOUSE
Sat. 1:30-4
971 Arundel Dr.

$59,900 — Portage Inlet, large well-treed lot, newly renovated, 3 bedrms, 2 bathrms, terrific waterview, very quiet area with good neighbors. MLS.

OPEN SUN.
1:30-4
854 Old Esq. Rd.

$48,900 — only 5 years old, 3 bedrms, 1½ bathrms, good location, close to everything, asking less than purchase price MLS.
ED HO (24 Hr. Service)
477-7291 384-8075 (Pgr. 386)

CORDOVA BAY
REDUCED
$10,000

Builder says SELL! So we reduced the price on this beautifully built and tastefully decorated 3-bedrm. home with super seaviews. Luxurious carpeting just installed enhances the beauty of the natural cedar. Vaulted LR with F-C fireplace, modern kitchen, B-I dishwasher with island cabinets. Large entrance foyer, sweeping staircase. Large family rm. with FP and adjoinion billiard rm. 3 Bath rms, built-in vacuum, intercom Easy-care lot on quiet cul-de-sac. Now priced for quick sale at $129,000. MLS 30984.
PHIL WARREN
477-7291 (Bus.) 658-5411 (Res.)

SIDNEY'S
FINEST

One of the MOST BEAUTIFUL homes in Sidney can be yours. . . come and see elegance for yourself! Impressive TUDOR, features LR with FULL WALL, F-to- C rock fireplace, FORMAL DR, super kitchen with BUILT-INS, family rm. on main floor, 3 (or more) bedrms, Master with FULL BATH, sewing rm. pool rm., FULL BSMT. with 3-pce. bathrm. DLE. garage. 105x120 lot! Well to supplement municipal supply. $98,000. MLS. See this special home with
DONNA FOSS
477-7291 384-8075 (Pgr 504)

CORDOVA BAY
SEAVIEWS
$89,500

Sunrises, moonrises or ship watching can all be enjoyed from the sunken living rm, separage dining rm, kitchen or breakfast nook of this 23 yr. old, well-built home. Beautiful mature garden offers privacy, play area and space (over half acre). This one-owner home has 4 bedrms, den, and billiard rm. plus a sturdy workshop for the woodworker or mechanic. First time on the market, this fine family home is offered at $89,500. MLS 32124.
PHIL WARREN
477-7291 (Bus.) 658-5411 (Res.)

CORDOVAL BAY
TOP LOCATION
$79,500

Top location on Cordova Ridge with a better-than-average lot (80x125) Ten years young with lots of space and room for everyone. Deceptive from the outside, this home with 1350 sq. ft. on the main plus a professionally developed bsmt. offers 5 bedrms, with 3 baths, large L-shaped dining rm. and a roomy kitchen with a family-sized eating area. A great spot to live and raise a family. Good value at $79,500. Flexible possession MLS 31911.
PHIL WARREN
477-7291 (Bus.) 658-5411 (Res.)

TALL TREES
SECLUSION
DEEP COVE
½ AC. - $74,900

Just minutes from Deep Cove, Canoe Cove, the airport, and ferry terminal is this 5-yr-old immaculate home. Backing onto nearly 300 acres of parkland it provides privacy and potential for a growing family. The 1300 sq. ft. main floor features LR with slate FP; DR with sundeck off; kitchen with eating area; 3 bedrms. (the Master with lge. 2-pce en-suite) Downstairs is a teak panelled family rm. with granite FP and potential for 2 more bedrms. and a bath. Owners have bought and willlook at all reasonable offers. MLS.
PAT VICKERY
477-7291 384-8075 (Pgr. 1104)

SOUTH OAK BAY
SEA GLIMPSES
SECLUSION

Only "20" years old. In a choice area. On an "easy care" lot At the end of a "No Thru" street. 'COULD YOU ASK FOR MORE?' 1550 sq. ft. on main floor — yes! Fireplace and feature wall in LR — yes! 12 paned windows in DR — yes! 3 Bedrms. — yes! In-law suite area — yes! Drive-in garage — yes! Mature landscaping — yes! Priced to sell — yes! $72,900. Call
BRIAN SHARP
477-7291 384-8075 (Pgr. 425)

$45,900

GORDON HEAD — 8 years old, 3 bedrms, 1½ bathrms, convenient location, close to schools, shopping and bus. Rec. rm in bsmt
ED HO (24 Hr. Service)
477-7291 384-8075 (Pgr. 386)

Town & Country
$52,500 - MLS

A very good price for this immaculate bungalow close to shops and all services. Over 1400 sq. ft. on the main plus a developed play area-workshop down. 3 Bedrms. plus family rm and more. Call
MIKE VAUX
477-7291 384-8075 (Pgr. 694)
LORNE BARR
Anytime 383-5484 (Res.)

250 HOUSES FOR SALE

DFH 477-7291
D.F.H. Real Estate Ltd.
1559 McKENZIE AVE.

TIP-TOE TO THE
TULIP!

383-4584 (Res.-Street that is —and look at what we have for you. A very fine 2 bedrm, full finished bsmt. home on a large lot prived in the early fifties. If economy, but a good area is your aim, then don't miss it. View exclusively with:
LORNE BARR
477-7291 383-5484 (Res.)
MIKE VAUX
ANYTIME 384-8075 (Pgr. 694)

Serene Springridge

Quiet and peaceful describe this fine family area 3-Bedrm, 1½ bath, full bsmt. home located on a quiet no-thru street, has good views of hill and dale. Close to schools and parks. Price — offers to $69,900. MLS 30983.
CLIFF HALAYKO
477-7191 384-8075 (Pgr. 480)

ROOM TO LIVE!

Room for the whole family here! 3 Bedrms. on main, sundeck off dining rm, pleasant views from living rm., full bsmt. with rec rm. Close to school and playground. Large lot, good condition and well priced at $60,500. Located in a good area of Saanich West! MLS 32048.
CLIFF HALAYKO
477-7291 384-8075 (Pgr. 40)

BRENTWOOD
4 YR. OLD
$63,500

Situated in semi-rural C. Saanich 4 Bedrm. home incl. 1 bedrm. down. Master en-suite, 3rd bathrm Ri down. L-shaped LR-DR with RH fireplace. Large tudor-style rec. rm. in high bsmt. Nicely landscaped fenced lot. Large sundeck offering pastoral views. The price has just been reduced on this fine home for a quick sale. For viewing, please call
BILL HORAN
477-7291 (Bus.) 477-1287 (Res.)

OAK BAY

3-bdrm, rancher with extra facilities for in-laws. Secluded situation with sea glimpses. Priced reasonably at $72,900. MLS.
MICHAEL W. NEWMAN
477-7291 (Bus.) 652-4105 (Res.)

Century 21
WESTERN HOMES
1037 Cloverdale 386-3494

BIG HOUSE!
LITTLE PRICE
OPEN SUNDAY

2-4 p.m. at 2572 Prior St. Come and view this great 3 BR. full bsmt family home. Large assumable 10% C.M.H.C. mtg. Price $46,500. MLS No. 31842. For prior viewing phone
TERRY EDEN
386-3494

INVESTMENT
POSSIBILITIES

On an R32 zoned lot, 4-BR, 2 bath, large kitchen, sep DR, LR with FP, full bsmt. New wiring and copper plumbing. Hillside - Cedar Hill area. Price $49,500. MLS No. 30926.
To view phone
TERRY EDEN
386-3494

FEELING ENERGETIC?

One of your most REWARDING EXPERIENCES CAN BE ACCEPTING THE CHALLENGE of buying an older home and fixing it up to suit YOUR TASTE. We have several family homes that are WELL PRICED and STRUCTURALLY SOUND just waiting for YOUR IMAGINATION and PERSONAL TOUCH. Don't procrastinate — call me right away for details. HELEN JONES, 386-3494.

LOCATION IS
IMPORTANT

When you are considering any home, but especially when you choose a condominium. We have two ground floor corner suites now, both with southwestern exposure and large, sunny rooms. Both are conveniently close to downtown. MLS 32369 ($42,900) and 31287 ($47,900). HELEN JONES. 386-3494.

SAANICH EAST
DRIVE BY'S

1614 Dougall — $65,900 — 3 bdrms.
1796 Trieste — $77,900 — 3 bdrms., 2½ baths
1721 Teakwood — $77,900 — 6 bdrms., 2½ baths
4382 Elnido — $89,900 — 4 bdrms., 3 baths MLS.
For information call TERRY SMOLLETT 386-3494.

OAK BAY
$42,500

If your family is just one or two people then this may be the perfect starter home. Only one bedroom but the large flat lot leaves plenty of room for an addition later on. Plumbing, wiring, cabinets were new in 1972. Some carpeting is brand new. Super area of nice homes. First home? Location important? Call now BRUCE KLAVER, 336-3494 (24 hrs.). MLS NO. 32513.

$54,900
OAKLANDS
SWIMMING POOL

A good home for anyone who wants to live close to all amenities. 3 bedrooms, large master, living room with fireplace, part basement. A really neat place with some room for improvement. MLS 32110.

Don't delay call today.
JACK DAVIS
386-3494 (24 hrs.)

NEW
DALLAS
FAIRFIELD
BEACON HILL

The perfect area and the perfect home for the couple who want location, convenience and quality now, and lots of potential for expansion in the future. MLS 30755.
For Full Details Call Now
Jack Davis
386-3494 (24 hrs.)

OAK BAY BORDER
CHARACTER
HOME!
$75,000

This beautiful 3-bdrm home features beamed ceilings, wood panelling and oak floors. You have the choice of using it as a single family dwelling or a legal duplex. The upstairs is a totally self-contained 2-bedrm suite with private entrance. This property represents EXCELLENT VALUE. Call:
386-3124 ROD FINSH 479-7663
Seaspray Properties Ltd.

$59,900
BRAND NEW
½ ACRE

This 3-bedroom home in the Wilkinson Interurban area is an excellent starter. It is all wood exterior home with fireplace, thermo glass, etc. and the land is generally level. Quality finished interior, including ceramic top hand built cedar cabinets, and the well is excellent! This is a new listing, SO BE THE FIRST!
386-3124 BOB GARSIDE 652-4368
Seaspray Properties Ltd.

1-BEDROOM COTTAGE ON 65x160' lot, 5275 West Saanich Road, at Prospect Lake, $39,000 or best offer. 479-8160, after 5:30.

250 HOUSES FOR SALE

WALL & REDEKOP HOMEFINDERS REALTY LTD

GORGE
$51,500
2-bedroom, full basement home in a quiet, convenient St. Beautiful livingroom with fireplace, separate D.R., large kitchen. To view call:
MRS. ANITA TAIT
386-2911 or 388-6275, Pager 382

ADORABLE STARTER
$44,900
This home is immaculate inside and out, 2-bdrm, modern kitchen and dining room. Carport and extra parking. Beautiful fenced lot with fruit trees and private patio. Great workshop for the handyman.
ANITA TAIT
386-2911 or 388-6275, Pager 382

WANTED
Large family for this 5-bedroom plus full basement home. Centrally located 13-year-old $59,900.
ALEX TAIT
386-2911 or 477-8522

LOW DOWN PAYMENT!
You can afford a modern 3-bedroom home priced at only $33,900. If interested, call
ALEX
386-2911 or 477-8522

$44,000
Large, older home with four bedrooms. Ideal for the Handyman. Owner has purchased and must sell.
ALEX TAIT
386-2911 or 477-8522

$58,500
1½-year-old, 3-bedroom, full basement home. Out of town owner. Must sell.
ALEX TAIT
386-2911 or 477-8522

TURGOOSE POINT
ALL ELECTRIC TUDOR
$64,900 MLS.
Economically heated, 3-bedroom home. Built in vacuum, D.W., and garburator. 2 fireplaces, 3 bathrooms. Delightful .23 (approx.) acre sewered lot. Abundant parking and a pretty and productive garden close to beach access and ocean.
NINA STEPHENS 386-2911 (24 hours)

CAPTIVATING
CHARACTER
$59,900
This delightfully decorated domain in the Fairfield area is a lovely family home wih 3 good-size bedrooms and a large D.R. with some unexpected surprises sprinkled around. You must see inside this one.
DIANE
386-2911 or 388-6275, Pager 346

SHINES LIKE A
NEW PENNY
$64,900
No need to clean up before you move into this spotless, 3-bedroom, family home. Large, bright kitchen with lots of cupboards, extra storage too. Workshop and drive-in garage. Manicured lawn and garden. Close to shopping and schools Neighbours are great. Call me to see many other features.
DIANE
386-2911 or 388-6275, Pager 346

YOUR OWN BEAUTY
SALON
Plus a unique kitchen, 3 bedrooms, swimming pool off the master bedroom. Parking for at least 6 cars and a separate workshop and garage. Private, hot sundeck and carport. Just reduced $4000 for quick sale. $65,900.
DIANE
386-2911 or 388-6275, Pager 346

TODAY'S BEST BARGAIN
4-year-old, 4-bdrm., full basement home, L.R. with F.P., D.R., ensuite plumbing, large lot in an area of similiar homes. M.L. Priced to sell at $55,900.
NORMA or HAZEL
383-7796 386-2911 658-5656

UNIVERSITY
$76.500
Beautiful 3-bdrm 2-bath home in immaculate condition. Large rec room plus family room with FP. Situated on a fully landscaped corner lot. Lots of parking.
ANITA TAIT,
386-2911 or 388-6275, Pager 382.

ONLY A HALF YEAR OLD
Lovely Tudor home, 4 bedrm upstairs, sunken living room with exposed beams, family room off kitchen, double garage, treed lot located in a cul-de-sac. ML 30986. Price $73,700.
DIANE,
386-2911 or 388-6275, Pager 346.

595 MELBA PLACE
1400 SQ.FT.
$69,500
OPEN TO AN OFFER
Lovely 4-bed family home — beautiful landscaped lot. Fully developed basement which would convert into a one-bedroom in-law suite.
MARGARET WILSON,
386-2911 or 388-6275, Pager 376.

T/C TOWN AND COUNTRY REALTY
3579 DOUGLAS 382-7276

WANTED
LISTINGS OF ALL KINDS
ALLAN KLENMAN
382-7276 or 592-9771

$100
DOWN
$299.56
PER MONTH

Will put you in this one-bedroom starter or retirement home. Also features a living room, kitchen, 4-pce. bath, separate garage and large (8375 sq. ft.) lot. Asking $33,100. To view call Colin Craven at 382-7276 or 386-0627. ML 31481.

GORDON HEAD

5-BEDROOM ARCHITECT MEDALLION HOME ON LARGE 100x170 LOT NEAR PARKS and RECREATION. A. KLENMAN 592-9771.

GOLF

SPACIOUS QUALITY HOME 4 BEDROOMS RUMPUS, GAMES, SEP. DINING — KITCHEN WITH DISHWASHER & BUILT-IN NOOK AND MANY EXTRAS. A. KLENMAN 592-9771.

UPLANDS

VERY NEAT & TIDY MODERN RANCHER FEATURING ESPECIALLY LARGE ROOMS THROUGHOUT. UP-TO-DATE DECOR and GOOD, BRIGHT ROOMS MAKE FOR ENJOYABLE LIVING. 3 BEDROOMS 3 BATHROOMS SEP. DINING, LIVING, 20x20 RECREATION ROOM, UTILITY, DEN AND SEWING ROOM. THE KITCHEN IS A LADIES DREAM WITH MORE THAN AMPLE EATING AREA. SPACIOUSNESS AND GOOD TASTE IS THE KEY NOTE HERE. 3100 SQ. FT. ALL ON ½ ACRE NEAR THE BEACH. $144,900. CALL ALLAN KLENMAN 592-9771 or 382-7276.

SPLIT LEVEL
3 BEDROOMS
$64,000

Immaculate, 3-bedroom split level bungalow tucked away in a quiet residential area. Delightful garden has a vine trellised patio, small greenhouse and potting shed to accommodate that green thumb. This clear title home is ready for immediate occupancy. Phone Jim Webber 382-7276 or 658-3977. (ML 31810).

PRIVATE
Secluded 6 year old, 4 bedroom, 2 bathroom, 2 fireplace home. On 2.1 acres, in Metchosin, reduced to $89,900. Phone 478-8428 after 6 p.m.

250 HOUSES FOR SALE

3 OPENS

SAT., SUN. 1-4
2604 SINCLAIR

Adjacent to Gyro Park and on the ocean. Beautifully maintained 3-bdrm., 2 full bath home of 1930 sq. ft. Spacious kitchen with breakfast area dining and living rms., PLUS den. $77,500. THE ZIELERS.

1606 WILMOT

No-thru St. seconds from the Village. 4-bdrm., 1½ bath, porf restored 1917 character home. The beauty of leaded glass, beams, exposed brick, wooden sash windows and antique fixtures, 4-pce. ensuite main bathroom, updated kitchen, new wiring, new aluminum gutters, new hot water tank, new oil tank and all copper plumbing. $83,900. THE ZIEGLERS.

1476 HAMLEY NEW LISTING

16 yr. old, 3 lev. split, superb condition on attractively landscaped 151 ft. deep lot. 3 bdrms, 1½ bth. $76,500. ML32464. THE ZIEGLERS.

SEAFRONT/VIEW

100 ft. on Saanich Inlet — 50 ft. deep water dock — easy slope to beach — 11yr. old, 2 bdrm., 2 bath cedar and shake architect designed over fully cemented 4 ft. crawl space. Matching Guest Cottage with 3-pce. bath and kitchenette. .26 Ac. at $125,000. THE ZIEGLERS.

Unobstructed waterfront of McNeill Bay faces this exceptional 4-bdrm. 2½ bath home. 1780 sq. ft. main includes den with FP, sep. 14x11 dining rm. Partially dev. down provides 2 large rooms with 4-pce. bath, could be suite if desired. $115,000. THE ZIEGLERS.

Caye Cod design 2-yr.-old with exceptional view of Cordova Bay. Area of newer homes and underground wiring. 3 bdrms., den, fam. rm., 4-pce. and 5-pce. bath PLUS 2 full bths., roughed-in full high, undeveloped lower level. $115,000. MLS 30696. THE ZIEGLERS.

New, 1607 sq. ft. 4-pce. mstr. ensuite, thermopane throughout Heavy shake roof, drive-in garage Choose your carpets. Cadboro Bay. THE ZIEGLERS.

High rocky location overlooking Ross Bay. With minimal gardening requirement. An executive home providing individual privacy for several adults. 3 or 4 bdrms., 3 full baths, built 1972. $139,900. THE ZIEGLERS.

High Broadmead. Looking to Cordova Bay and Olympic Mtns. Bright, sunny 3½-yr.-old 4 bdrm., 2 bath contemporary approx. 3030 sq. ft. home including den, fam. and rec. rms. Many extras, PLUS possible vendor financing up to $100,000. Value at $136,500. MLS 31521. THE ZIEGLERS.

OAK BAY

stully renovated character home in select area of Oak Bay. All copper piping, 100 amp service, sep. dining rm., 2 bdrms. Only moment Windsor Pk., Ocean and Marina. from Windsor Pk., Ocean and Marina. $75,000. THE ZIEGLERS.

2 AC. 2 BDRM.

Built 976. Most unusual MODULAR HOME in rustic setting on Kangaroo Rd., Metchosin. Asking $65,000. THE ZIEGLERS.

THE ZIEGLERS
592-1768 384-8075
PAGER 310
SEASPRAY PROPERTIES LTD.

Green Acres

4½ PER CENT
EXCLUSIVE RESIDENTIAL
HENDERSON REALTY LTD.
385-9741 (anytime)

OPEN HOUSES

611 SANDRA PL.
(SELWYN ESTATES)
SUNDAY 1:30-4:30

Must sell — sparkling new home in Uplands of Colwood. 1215 sq. ft. 3 bedrooms, 1½ baths, full basement, L-shaped living-dining room. Bill McCarter 592-3970

1738 TEAKWOOD THURS.-SUN. 1-4 P.M.

New 1352 sq. ft. 3-bdrm on main and 3 roughed in bsmt. Double glass windows, wall to wall carpets, asking $76,900. Call JACK PARKER 598-8352.

NEWLY LISTED
OPEN HOUSE
BRAND NEW

CADBORO BAY SEAVIEW!!

$89,900
SUN. 1-4
3861-A Cadboro Bay

This is a truly rare opportunity to purchase a quality NEW HOME in a first class area, with a very desirable SEAVIEW, at just under $90,000. The lot is a roomy ¼ ac. with access to the park and beach. The house speaks for itself! Electronically operated 16' garage door, thermo glass throughout (3 sets of sliders), sunken living room with vaulted ceiling and large corner heatilator fireplace, hand crafted Cedar and Senwood cabinets, high quality light fixtures — AND A BONUS 4 pce. ensuite with over-sized cultured marble tub, and 24K GOLD fixtures! MANY MORE PLEASANT FEATURES TO BE VIEWED. Come and see for yourself, Sunday, or for a preview call:
BOB GARDIDE 652-4368
LORAINE ZIEGLER 592-1763
or 386-3124
SEASPRAY PORPERTIES LTD.

OPEN HOUSE Cordova Bay FANTASTIC SEAVIEWS

SAT. & SUN. 1-5 P.M.
4967 LOCHSIDE DRIVE

This 3-bedroom home is a little over one block from beach access. Developed basement, 1½ bathrooms, living room, dining room has a centre fireplace with a 16' sliding window opening onto a 26'x12' sundeck, also a lower deck. Lot size is just under ½-acre with a road frontage of 105 ft. There are 2 natural pools, with fish and water lilies, cedar fir and apple trees, also peaches and grape vines. W-W carpet throughout, all drapes and some furniture included. Open to realistic offers on the asking price of $83,500. No agents please. By owner 658-8949.

OPEN HOUSE

12-3, Sunday, 23rd of April, 891 Tulip Ave. 3 bedrooms, full basement with hobby, rec and work room. $49,900. 658-1127

SMALL BUNGALOW HOME FOR sale, completely renovated, on quiet street, near bus and shopping centre, Saxe Point area. 478-0950, 478-1590.

250 HOUSES FOR SALE

the Permanent

3647 SHELBOURNE 477-0141

OPEN HOUSES

SUPER BUY SUN. 2-4
4433 MAJESTIC DR.

Transfer Forces Sale of this immaculate better than new home in GORDON HEAD. Beautiful foyer entrance, elegant LR with FP, SLIDING GLASS DOOR TO SUNDECK, FORMAL DINING ROOM, BRIGHT FAMILY KITCHEN WITH VIEW of Mt. Douglas. 3 impressive bedrooms (master with ensuite plus sliding glass door to 2nd sundeck). W.W. througout including kitchen. Tastefully decorated, full high bsmt ready for developemnt. Nice landscaped lot. Priced for QUICK SALE. $62,500. For prior viewing call: 477-0141 ANDY ANDERSON 388-6272 Pger 401.

SUN. 2-4
93 LINDEN

Elegant FAIRFIELD character home with formal entrance LR with FP. Entertainment sized dining room, den with FP, sun room. Garage. 1 block from sea. PRICED TO SELL at $76,500.
BRUCE BATEMAN
477-0141 384-2827
ANDY ANDERSON
477-0141 388-6275, pager 401

SUN. 2-4
1086 COLVILLE

4 bedrooms, $44,500. ALL BASICS updated, sep. workshop. Backs onto Golf Course.
477-0141 DENT DEANS 386-7156

COUNTRY BUT CLOSE
STARTER $45,700

Good lawn, veg garden, sep garage, LR with rock FP. 2 BR, updated electric heat. White stucco with shutters. Neat as a new pin. CALL NOW: 477-0141 BRUCE BATEMAN 384-2827.

OAK BAY GARDENERS DELIGHT

Good lot plus a four BR, LR, den; dining rm., 2 baths, home. Attached greenhouse. Ideal family home. $90,000. 477-0141 ANDY ANDERSON 388-6275 Pger 401.

$55,500
85x197 LOT

2 plus 2 BR immaculate home, new W.W., new bath, new decor, att. garage, sundeck. Dead end street. Close in. CALL NOW FOR VIEWING: 477-0141 BRUCE BATEMAN 384-2627.

COLWOOD LAKE ESTATE—

1. $88,500

Two storey Tudor, 4 BR's up, master en-ste. Large LR, din and rec rms at ground level. Lovely kit with D-W and eat area. Quiet cul-de-sac. Alongside Golf Course.

UPLANDS

2. $132,000

Located on quiet st. ½ acre lot with swim pool and sprinkler system. This lovely rancher has 3 BR's and lge LR and DR. Kit is bright with built in and cheery eat area.

COSY STARTER

3. $49,000

Lovely 2 BR with nice LR, lge kitchen wit heating area. Large lot with mature trees. Attached garage. Try your offer.
CALL 477-0141 FRED JACKSON 658-8472 or MARCEL STOCKER 479-8324 for the above 3 ads.

OPEN TO OFFERS

Lovely 3 BR home on a large corner lot in Brentwood. MBR has 2 pce ensuite bath, finished rec room and sewing room. Vendor has purchased so make your offer today on the asking price of $59,500. 477-0141 pger 707 HEATHER GAMMON 385-8814.

$49,500

This is a must see for the small family, two BR's, one up, one dn. Sep DR, LR with W.W. and FP. Large lot with sep garage and carport. Patio, swimming pool and change house (or playhouse for the kids). Pger 401 477-0141 HEATHER GAMMON 385-8814.

$49,900
BEAT THE RENT RAP

You can beat the high cost of renting. Buy this low priced 1100 sq. ft. 3 BR home, LR with heatilator FP, new W.W. well insulated. Makes for ideal starter or retirement.
ANDY ANDERSON
477-0141 388-6275 pager 401

$53,500
TOWN and COUNTRY

13 years young this is an excellent home for the young family. Large kitchen, LR with FP. 2 BR's up and 1 down with huge rec room.

$62,900
BRENTWOOD

A must see if your looking for a 4 or 5 BR's, L-shaped LR-DR with FP. (R.I. rec room. 3rd bath) Garage, covered sundeck, greenhouse.

$71,000
FIVE BEDROOMS

All professionally finished plus family room, red room with FP, hobby room, 34 baths lovely L-shaped LR-DR with floor to ceiling rock FP. Exceptional landscaping close to lake access.

FOR APPT. TO VEIW THE ABOVE OR ANY OTHER OF MY MANY LISTINGS CALL:
HEATHER GAMMON
477-0141 pger 707 385-8814
THE PERMANENT

Capital City REALTY LTD.
830-D Pembroke St. 388-7557

OPEN SAT. 1-4 P.M.
3049 ALBINA ST.

If you are looking for a starter or retirement home you must see this one. Two bedrooms, basement, 50x133 lot, low taxes and wide open to offers. Also boats, cars or whatever may be considered as a down payment. Priced at $42,900 but make an offer. MLS No. 30506.
388-7557 Walt Slocomb 383-4035

A.H.O.P.
2ND OWNER

Yes the A.H.O.P. Program has been extended to cover 2nd owners, that is the interest reduction loan is now assumable by qualified purchasers. The benefit is that the particular unit I have for sale at A.H.O.P. price, has additional development in the basement plus it has been tastefully decorated throughout. Call me today for more details on this townhouse in Passmore Place priced at $45,000.
388-7557 Walt Slocomb 383-4035

SIDNEY

2½ Bedroom home with water-view on quiet road. Fireplace, hardwood floor. 656-3543.

250 HOUSES FOR SALE

FOR SALE
Royal Trust
477-0191
384-8001

OPEN HOUSE
1325 MERRITT ST.
SUNDAY 1:30-4:40 p.m.

Older 2-bedroom basement home, but with all the essentials updated and in good repair. Quiet street, Cook-Finlayson area. $44,900.
477-0191 JOHN ADANK 479-8135

47 HOWE
SUNDAY 2-4 p.m.

Half-block to the sea, character home that must be seen. Over 1200 sq. ft. with 2 bedrooms, large living room and separate dining room or den. Must be sold and asking $59,000.
VIVIAN M. ROBERTS
477-0191 477-0281

572 LANGHOLME DR.
(1st left off Metchosin)
SUNDAY 2-4 p.m.

2-bedroom stucco home. Living room with fireplace, dining room with huge sundeck off. Basement has 3rd bedroom, rec room with fireplace and 3-pce. bath. Large attached 2-car garage. Asking $55,500. Vacant and must be sold, so try your offer.
477-0191 JACK WALDRON 477-9636

901 McKENZIE AVE.
SUNDAY 2-4 p.m.

"NO MORTGAGE TO RAISE"
3-bedroom bungalow. Dining room in line, full basement with further development. On a corner lot with the drive-in garage facing a quiet street. All in A-1 condition, built to last. $48,800 1st mortgage of 10% C.M.H.C. can be assumed and, if needed, 12½% 2nd mortgage of $3600. Only $57,500.
477-0191 JACK WALDRON 477-9636

OPEN HOUSES
2542 SINCLAIR RD.
SUN. 1:30-4 p.m.

Close to university, beach and village. This 5 yr. old home has 4 bedrooms, living room, dining room, 2 fireplaces, 3 bathrooms, sauna, family room and double garage, all in excellent condition and priced to sell at $84,900. This won't last long, so see it now by phoning
WALLY MILLIGAN
384-8001 477-5144

SUN. 1:30-4:30
2047 NEIL ST.

This lovely Oak Bay home has a beautiful garden and an ideal location. 2 spacious BRs on main and 1 down, separate DR, rec. room and laundry, patio, greenhouse, fruit trees and berries. New roof and gutters. First time listed. MLS. $56,000.
MARION HOPKINS
384-8001 592-4351

2236 KINROSS AVE.
SUNDAY 1:30-4 p.m.
IN FAVORED OAK BAY

A good 5-roomed bungalow. 2 bedrooms, basement, large lot on a quiet street. Close to bus, shopping and schools. A new listing. Priced at $61,900 for a quick sale. See you Sunday.
477-0191 KEITH LECKIE 598-1667

BEAUTIFUL START

With this freshly painted bungalow. 2 bedrooms, living room with fireplace, 4-pce. bath and kitchen on main, full size basement with bedroom and drive-in garage. MLS. $42,900.
HUNTLEY WRIGHT
477-0191 477-0897
LES ADAIR-WILLIAMS
477-0191 383-9950

ENDURING VALUE

Located in Fairfield's restful section of older, well-kept homes is this elegant residence, thoughtfully and carefully restored. From the large living room to the panelled and exposed beams of the formal dining room, provides the perfect entertaining area. Step-save kitchen has a bright breakfast room. Four bedrooms upstairs with a king size master bedroom with elegant fireplace and separate wardrobes. Double-car garage and easy care lot complete this delight. MLS. $119,000.
HUNTLEY WRIGHT
477-0191 477-0897
LES ADAIR-WILLIAMS
477-0191 383-9950

ARE YOU ALL CRAMMED TOGETHER?

Then take a few minutes to look at this attractive Spanish styled home situated on a large lot in Greenlands. There are 3 bedrooms with a spacious master bedroom and 3-pce. ensuite. A large living room with separate dining area. The downstairs is completely developed with large family room, rec. room, laundry room, storage and den, which could be 4th bedroom. View by appointment only. Well priced at $89,500. MLS.
HUNTLEY WRIGHT
477-0191 477-0897
LES ADAIR-WILLIAMS
477-0191 383-9950

PROFESSIONAL SIZE!

This fine Spanish bungalow is nestled amongst stately trees. Its gracious living room allows for easy furniture arrangements. The formal dining room separated from the kitchen and living room adds charm to entertaining. A combined family room and kitchen which allows mothers to observe children. 3 large bedrooms with a 3-pce. ensuite off the master. A laundry room, rec. room and den complete the main floor. An upper level large artist's studio could also be a music room. The 2-car garage completes this distinctive home priced at $124,900.
HUNTLEY WRIGHT
477-0191 477-0897
LES ADAIR-WILLIAMS
477-0191 383-9950

EXECUTIVE NEIGHBOURHOOD

Vendor will entertain offers on this deluxe FIVE-bedroom family home on a cul-de-sac. Spacious living and dining room, thickly carpeted. Bright large family kitchen with tons of cupboards, 2 fireplaces, 3 baths, tastefully developed rec. room with wet bar. Shake roof. This fine home boasts quality and great family living. Don't hesitate to call for further information, immediate sale essential. MLS 30094. Asking $76,900.
477-0191 SYL SHUMKA 595-1337

TERRIFIC BUYS BY AREA

CHESTERLEA-NORTH QUADRA
Spacious, bright 2-bedroom, full basement, 168 ft. fenced lot, shrubs, fruit trees, no thru street, deck with pastureland view. $56,900.
GORDON HEAD-MARGARET BAY
English Tudor, real leaded windows, dark oak, dormers, etc. 3 beds up, 1 on the main plus family room. Large treed lot in prime location. $94,900.
NORTHRIDGE
Beautiful wooded parkland setting, fantastic rancher. 2700 sq. ft. up and down, too many features to list. 3 and 2 bedrooms, 3 baths, 3 rec. areas, main floor family room with fireplace. See this one for sure. Down to $89,900.
QUIET COLWOOD
Attractive newer family home, nicely landscaped. 3 bedrooms, 1½ baths plus large bedroom in basement and roughed-in for further development. Wrap around deck, large fenced yard. Quiet street close to schools. $62,900.
COLWOOD WORKSHOP
Quiet, treed street, close to school. 3 bedrooms, 1½ baths, full basement with rec. room and 2 more bedrooms. Drive-in garage plus separate 18x38x12 ft. high workshop with full power and hoist. $59,900.
For information on any of the above, please ecall
STEVE and SHARON MOONEY
477-0191 477 4197

CEDAR CHALET

Almost new, this builder's home has charm and personality. 2 and 1 bedrooms, full basement on 84'x215' lot by Shawnigan Village. $53,900. Try lot or? As your down payment.
477-0191 JOHN ADANK 477-8135

REDUCED TO $71,500 VENDOR SAYS SELL!

This immaculate 4-bedroom (1 down) home, on a large landscaped lot, one-third acre in size, with dog run and greenhouse included. Vendor is transferred, so drive by 7194 Veyaness (off Stelly's X Rd.), then call to view interior. MLS 31970.
MURRAY ROTHSCHILD
477-0191 477-9393
DALE YOUNG
477-0191 388-6275 pager 2561

250 HOUSES FOR SALE

FOR SALE
Royal Trust
477-0191
384-8001

LIVE THE SIMPLE LIFE IN SHAWNIGAN

Ideal starter or retirement home, located on a high, quiet treed street in Shawnigan Village, this spacious 2-bedroom (master ensuite) home includes a delightful all-year sun room, floor to ceiling rock fireplace and garage and carport. Reduced to $45,900. MLS 29818.
477-0191 DALE YOUNG 112-743-5119
477-0191 MURRAY ROTHSCHILD 477-9393

TWO HOMES ONE PROPERTY

"Live in one - rent the other." One home is 5 yrs. old, 1600 sq. ft., with 3 bedrooms and in immaculate condition. The second home is 1 yr. old, 1100 sq. ft., and 3 bedrooms. Situated on ¾ acre lot near site of new hospital. Asking $120,000. Exclusive with
GALE CHRISTENSON
477-0191 477-7047

2 BEDROOM CUTIE
$53,900

Immaculate 2-bedroom starter or retirement home on quiet cul-de-sac near Simpson-Sears. Extra bedroom in basement. Nicely landscaped yard. Close to bus, shopping, etc. New MLS. For appointment to view, call.
GALE CHRISTENSON
477-0191 477-7047

NEW LISTING SAANICHTON

Outstanding 4-bedroom home on beautifully located fenced and well landscaped lot. Loads of extras; priced to sell. Call me for information.
477-0191 PETER CHOWN 477-0767

GORGE WATERS TREMENDOUS VIEWS!

Outstanding 3-bedroom on large lot, providing unrestricted views. Large new addition makes this a basically newly built home with outstanding living room, 3 baths, large deck; many extras. Realistically priced at only $91,500. Call me for further information.
477-0191 PETER CHOWN 477-0767

NEW LISTINGS!!

Two older well kept homes with magnificent views of downtown, sea and Olympics. In quiet, attractive area near Hillside, they are close to all amenities. Excellent landscaping, these desirable properties are priced at $66,000 and $63,000. MLS. Call
477-0191 DAN NASH 477-2078

WEEKEND DRIVEBY'S LUCILLE DR. (off Clark Rd.)

Hurry! ONLY 3 brand new HUGO HUCKER homes left in sunny Brentwood. 3 bedrooms, ensuite bathrooms, full basements, underground hydro-phone, cablevision, cubs, etc., and priced around $59,000. Call me anytime, for I live out here.
477-0191 RON SEDGER 479-3673

FANTASTIC HOME SELECTION IN A PRICE RANGE FOR EVERY BUYER

—Like tennis? Move into this 3-bedroom no basement retirement or starter in Gordon Head. The courts are at your back door. Convenient to bus and shops. Great buy at $52,500.

—Nicely treed split level in Gordon Head. Floor-to-ceiling fireplace, open family room off kitchen. 3 bedrooms, den. $89,900.

—On cul-de-sac near St. Michaels. 3 bedrooms up. Finished rec room and 4th down. Nice lot. $68,900.

—Right out of western living! Very contemporary design with 3 bedrooms (master on separate level), irreplacable at $139,000.

—One of the nicest executive homes on the market! Welcome and warm spacious entry leading to den, living room, dining room, family room and master bedrooms. 2 other bedrooms for guests or family. Pleasant view from all rooms. Lots of natural light and sun. $157,000.

—Contemporary yet elegant! 3 bedrooms and den all on one level plus large dining room, living room, kitchen, sauna and laundry. $129,500.

—One-of-a-kind! Long, low rancher with a unique indoor pool design that will appeal to anyone needing 5 bedrooms. Delightful to show—better to own! $225,000.

—Gordon Head! Choice of 3 good family homes—all landscaped—all in good condition — from $76,000 to $83,000.

For more particulars and appointment to view please call JEANNIE DEWHURST 384-8001 or Res. 658-8980.

WOODBURN AVE. UPLANDS GOLF COURSE

Excellent executive home adjacent to the golf course. Large family living area (1711 sq. ft.) on the main floor, consisting of LR and DR with sliding doors to sundeck. Kitchen has eating area plus adjoining famiy room. 3 good size bedrooms and master has 2-pce. ensuite. Downstairs a 4th bedroom with full bath plus a large rec. room with 2nd FP. Listed exclusively at $117,500. MRS. MARILYN WOODWARD, 384-8001 or 477-2722.

DRASTIC REDUCTION

4 BR (master ensuite), 2-pce. bath down as well as rec. room with raised hearth FP and den. LR with FP, DR, excellent kitchen with eating area. Thermopane and screened windows. MUST BE SOLD. JESSIE McGRATH, 384-8001 or 479-3982.

UPPER LANSDOWNE

Large family home on extra large level lot (build your own tennis court). Super living and dining room, 7 bedrooms, 30' rumpus room with fireplace. New listing. $89,500. DAR GARSIDE, 384-8001.

HIGH LOCATION

in Central Saanich, overlooking the valley. Mountain views from this 3-bedroom split level. Living rm., raised hearth fireplace, dining rm., kitchen with separate eating area, 2 bathrooms, rumpus rm., shake roof. Attractive split in high location for $66,500. MARGARET JOHNSTON, 384-8001 or 477-1763.

4341 NORTHRIDGE CRESC.

3 bedrooms, 1200 sq. ft. with ensuite, rec. room, 2 fireplaces, on quiet cul-de-sac backing onto park. MLS. $66,900. BARBARA LIEBENAU, 384-8001 or 479-8389.

A. E. LePAGE
WESTERN LTD. REALTOR
1391 HILLSIDE

OPEN HOUSE

SUN. 1:30-4
2034 CARRICK

A spotless 2-BR home near Carnarvon Park on large level lot. LR with FP, modern kitchen and bath, services updated, full basement. $48,500. MLS.
386-6331 DOUG ROSS 477-0975

OPEN HOUSE

SUN. 1:30-4
3185 HENDERSON

Come and view this 3-BR home in choice area of Oak Bay. Beautifully landscaped lot, attractive exterior. Priced at $78,500. Exclusively listed with
386-6331 JEANNE CAVAYE 598-6954

BROADMEAD
4501 EMILY CARR

If you are looking for a quality home that is easy care on one level, no stairs to climb, but possesses space and privacy with 3 bedrooms, 2½ baths, sunken tub and sauna, 2 fireplaces, 3 great patios and much, much more — come and see us and make an offer on $126,900. Barry Thorndycraft, 477-8487 or 386-7545 Island Homes Ltd.

250 HOUSES FOR SALE

Capital City REALTY LTD.
830-D Pembroke St. 388-7557

OPEN HOUSE

1-4 P.M. SAT. AND SUN.

If you are considering the best THIS HAS TO BE IT!

4884 Lochside Dr.
(Off Claremont)
CORDOVA BAY

This new lavish home offers 2700 sq. ft. of the very best in luxury living. 3 B.R. all with ensuite plumbing. Entertainment size living room with slate marble faced fireplace. Kitchen and laundry room inclusive of modern major appliances. 13' x 13' atrium with marble slate floor — other unique features are too numerous to list — must be seen to be believed and appreciated.

Naturally the driveway had to be a little steep to accord you the privacy and enjoyment of the:

Picturesque View

Don't just drive by, drop in—be a critic —compare it with others you've seen at the asking price of:

$155,000

For convenience viewing please call:
AZAM
388-7557 383-3440

OAK BAY

$59,900
OPEN SAT.&SUN. 1:30-4:00
833 BYNG ST.
OFF CENTRAL

Well maintained 2 Bedr. home. Living room with attractive fireplace, separate formal dining room, large kitchen with eating area. Situated on fenced lot with privacy. In attendance: Greta Hofmeister.
388-7557 592-6372

SUBURBAN'S

SPECIALS

LANGFORD — $44,900

. . . Let me show you how to get into this one for approximately $387 per month. It's three bedrooms, wall-to-wall, stove, fridge, washer and dryer included, situated on its own 6,000 square foot lot. Why pay rent when no investment required here.

LANGFORD $52,000

Over 1200 sq. ft. on main floor. Three bedrooms, fireplace, wall-to-wall thru-out. Full basement with two more bedrooms, sauna, large 11,500 sq. ft. lot (89' frontage). Well below replacement costs. See both these with
TOM DUNCAN 477-2462

AND IN THE CITY — $35,000

Good solid home ideal for the young fixer-upper. Structurally sound but need clean-up and painting. It has living room with fireplace, kitchen and dining room on main floor plus one small room (could be den). Three bedrooms up. All this on 6600 sq. ft. lot in Jubilee area. (Note lot depth 165 feet). Great potential for future and open to offers yet.
TOM DUNCAN 477-2462
CENTURY 21
SUBURBAN REALTY
478-8316

OPEN HOUSE
730 BOWLSBY PLACE
SAT., APR. 22
SUN., APR. 23
2-4 P.M.
HOME PLUS SUITE
ASKING $53,500

On quiet cul-de-sac off esquimalt rd., this charming older house, over 1300 sq. ft., contains formal size dining room and living room (Fireplace). panelled wood walls and beamed ceilings. Luxurious w-w throughout. 13x18 kitchen, 3 bedrooms and 4-pc vanity bath. Full high basement has 1 bedroom suite, always rented. Lot size 51x137. Call L. Marshall, Chairman Pacific Realty Ltd. 385-9765 or 479-3234. M.L.S.

OPEN HOUSE
Sat. & Sun. 12-4 pm
400 blk. Goldstream

Superior 3 BR, 1½ bath A.H.O.P. duplexes. 18 to choose from each with different color scheme. Includes FP, sep DR, utility, yard. As low as $1250 down, $215 per month. 8 per cent financing with interest reduction loan. In attendance.
478-5561 MIKE MAYERS 478-6349
388-6275 pager No 799
BLOCK BROS. REALTY LTD.

BY OWNER

View of the Gulf Islands and Mt. Baker await you with this modern 3 bedroom immaculate home. There is an in line kitchen, bath, D.R., L.R., to take advantage of the view. Features include floor to ceiling F.P., hardwood floors in bedrooms, master ensuite, and large entranceway. Full basement has finished den and rec. room. All this on a large treed lot! Phone 652-3274 or drive by 2487 Meadowland Drive. Open Sat. and Sun. afternoon.

OPEN HOUSE

SAT AND SUN 1-4:30
2952 SCOTT

Immaculate bright 3 or 4 BR home in a choice quiet area. Master BR, utility and laundry on the main floor. Good garden area. In the well cared for lot. Wired garage. Only $52,500 Ron Crow 592-4989 Island Homes Ltd. 386-7545.

BY OWNER

OPEN HOUSE
1648 Hybury Pl. (off Majestic)
Sat. and Sun. 1:30-4:30

We have bought. Your chance to get a quality 3-bedroom home with many extras, in a desirable Gordon Head location, for thousands under our actual cost. Selling for $71,900.

A.H.O.P.
DUPLEX
OPEN HOUSE
SUNDAY 1-4
2258 SOOKE ROAD

$45,000 with $1000 down and $250 per month. 3 bedrooms, fireplaces, carpeted throughout including fridges and stoves. 478-6156.

HOUSE TO RENT OPTION TO buy, ($47,900) or trade on townhouse or duplex. 595-4118, 652-3627.

250 HOUSES FOR SALE

Castle Properties Ltd.

OPEN HOUSE
1806 San Lorenzo
Thurs. to Sun.
1:30-4:00 p.m.

Feltham Rd. to Longview follow the arrows and see this spotless 3 Bdrm, 1½ bath, bsmt home. Many new features. Good dining room, and eating area in kitchen fireplace, sundeck, carport. Asking $72,500. FLO PELLING 384-5024 LOUISE WILTERMUTH 477-1841. Castle Properties Ltd. 386-6164.

GARDEN & GOLF OPEN HOUSE
1294 Camrose Cres.

Located in Maplewood close to the golf course. This 4 bedroom, full basement home is a cream puff to enjoy. Come on by and take a bite! Saturday and Sunday 1-4 p.m. "MIKE SWEENEY IS SERVICE" 595-8780 or 386-6164.

GREAT STARTER

2 bedroom home with huge dining room, fireplace, fenced yard, and full basement. Close to parks, shops and bus. Hurry, at $49,900 this won't last long. DOUG POWELL 386-7643 or 388-6275 No. 878 or 386-6164.

DRIVE BY

1463 FINLAYSON PLACE
REDUCED TO $44,500

Ideal starter or retirement, surrounded by quality homes. High view location on cul-de-sac, overlooking Cedar Hill Golf Course. 2 bdrms, plus 3rd in full bsmt. Redecorated, vacant, ready to move in. MLS. 32033. RACHEL PARSONS 479-8963 or 386-6164.

HOME - ½ ACRE

on a quiet street in Lands End area of Sidney. Nice water views, 5 bedrooms and 3 sets of plumbing. Newly listed at $84,900 so hurry. DOUG POWELL 386-6264 or 388-7642 or 388-6275 No. 878.

FOUR YEARS OLD

Three bedrooms and a full basement, spotlessly clean throughout. How's this for price? $53,500. Don't miss out. Call now. BEN GREIG 386-6164 or 598-3105.

SOUTH OAK BAY

Charming old world character residence. Large living room (room for a grand piano) with oak floors, coved ceiling, warm fireplace. The separate dining room features a bay window, the large modern kitchen with lots of cabinets and eating area overlooks the manicured lawns beautiful shrubs and flowers. The den, fully panelled with built-in bookshelves and cupboards opens onto the spacious sundeck. The entrance hall, the large master bedroom and 4-pce. bathroom are carpeted, the upper floor consists of 3 spacious bedrooms and a 2nd bathroom. Rec room and utility room in full basement. Drive-in garage plus separate carport, the lot 73x154' is fully professionally landscaped with manicured lawns and private backyard. 1½ blocks from the beach offered at $109,000 exclusively with Castle Properties for viewing call FREDDIE STARKE 386-6164 or 479-3866. Castle Properties Ltd.

GARDENERS DELIGHT

2 bedrm. plus den home on lovely lot, fully fenced closed to bus and shopping centre. A good buy at $44,500. Quickly call FREDDY STARKE 386-6164 or 479-3866.

ROSES AND RELAXATION
$39,500

Perfect for the two of you, this ½ acre home of green lawns features a country kitchen with pine cabinets, F.P., single DR, workshop plus clean, economical living at a bargain price. Tell your husband, lover, or friend about 1919 Maple Ave. in Sooke Village and then call "MIKE SWEENEY IS SERVICE" 595-8780 or 386-6164.

FIRST RATE LANGFORD
$64,900

Clean, well landscaped and like new at only 5 yrs., this .24 acre, 3 b.r. home will make a quiet haven for all your family. Drive over to 2739 Dinan Place off Percy and note the immaculate, 2-bay garage, see the full size doll house for the kids, and then call me to inspect this value packed new listing. Call "MIKE SWEENEY IS SERVICE" 595-8780 or 386-6164.

BEGINNERS LUCK

ONLY $49,900. ATTRACTIVE, cosy and excellent location on SERVICE ST. 2 b.r., basement with b.r. MUST SELL. Call RUBY REID 386-6164.

.92 ACRES MALAHAT

1350 sq. ft. rancher, 2 bedrms and den, large lving-dining room, granite fireplace, new kitchen and bathrm. Valley and Olympic views from kitchen. Almost double garage. Priced to sell quickly for $52,900. FREDDY STARKE 386-6164 or 479-3866.

FAMILY HOME

3 bedroom newer family home with great views, master ensuite and on half acre on quiet street. DOUG POWELL 386-6164 or 388-7642 or 388-6275 No. 878.

GORDON HEAD POST AND BEAM

Lovely post and beam home, 3 bed rooms, living-dining room, fireplace, kitchen with eating area, fully fenced, mature landscaping, including sunken patio, extra parking for boat trailer, etc. Asking $66,500. FREDDY STARKE 479-3866 or LARRY J. QUAGLIOTTI 477-7988.

BRAND NEW IN FAIRFIELD

Sparkling new quality constructed 3 bedroom split level home featuring floor to ceiling fireplace, cosy den or family room, 2 bathrooms; thermopane windows throughout. Walk to town from this quiet location. Asking $63,900. Call CHRIS GREIG 386-6164 or 478-5953 or FREDDY STARKE 386-6164 or 479-3866.

BRAND NEW BY SIMPSONS-SEARS

Quality constructed 3 bedroom no step bungalow located on a quiet street featuring thermopane windows, floor to ceiling fireplace; luxury carpeting throughout and much more. Priced at $56,900. Call CHRIS GREIG 386-6164 or 478-5953 or FREDDY STARKE 386-6164 or 479-3866.

EXECUTIVES ONLY

I have several executive homes available for showing both new and character, tudor and contemporary on the beach. See views or Uplands seclusion. Prices range from $100,000 to $250,000. To view by appointment only please call SHANE BEFURT 386-6164 or 385-3664.

SOOKE ROAD 5.51 ACRES

with log cabin, creek runs on property. A perfect hideaway, asking $50,000. Call IRENE DALZIEL 386-6164 or 388-6275 pager no. 566.

HOME SUITE HOME

Esquimalt. See this today. 3 bedrooms, plus 1 bedroom suite. Asking $64,900. Call IRENE DALZIEL 386-6164 or 388-6275 pager 566 anytime.

MANY EXTRAS

In this fine family home. Cosy living room with fireplace. Sep. dining room, sunny kitchen with eating area and new counter tops. 3 beds up; 2 full bathrooms, basement fully developed, large concrete sundeck with carport below, also drive-in garage. Many fruit trees, well landscaped. A lot of house for the asking price $64,900. Call now CONNIE WEYLER 386-6164.

GORGE

$44,500: Quiet street, 2 or 3 bedrooms, full basement. $49,900: Large lot, 2 bedrooms, full basement, fireplace, much more. New M.L.S. listings Call CHRIS GREIG 386-6164 or 478-5953.

DISTRESS SALE

Asking $45,900. Make your offer. Haultain-Cook area. 2 Br., L.R. with fireplace, small, neat lot. Your chance for a real buy. BEN GREIG 598-3105 or 386-6164.

250 HOUSES FOR SALE

P.R.B
P. R. BROWN AND SONS LTD.

OPEN HOUSE
899 SWAN STREET
SAT., APRIL 22nd
2-4 P.M.

Nice 3-BR bungalow with full basement. Fireplace in living room. Good, level, fenced lot. Quick possession. Price $49,500. MRS. HARTT in attendance. 385-3435 anytime.

BRENTWOOD 2 ACRES

Solid older 3-bedroom, basement home on 2 acres of cleared level land. Close to school and shops. Ideal for nursery stock or orchard. Asking $84,900 — Terms.
AL VICKERS — 652-2257

BRENTWOOD 4 BEDROOMS ½ ACRE

Owner-built, immaculate 8-yr-old family home with generous-size rooms, 2 full bathrooms and W-W carpets throughout. Property is fully landscaped in lawns, shrubs and trees plus lots of parking. Asking $79,900.
AL VICKERS — 652-2257

KASAPI HOMES

$900 D.P.

$900.00 down and a good credit rating will move you into a new house. Various styles and floor plans to choose from. Colonial Italian, Modern with post and beam ceiling, Spanish and Conventional. Houses in different stages of construction, buy now and finish the house yourself or choose your carpet colours, etc. and we will finish the house to suit you.

CUSTOM BLDG.

Tired of looking at houses that are not just right for you? Let us build a new house for you, do some of the work yourself and save money. Buy from a builder that has been building houses in this area for 24 yrs. HUDAC MEMBER.

TRADES

Tired of waiting for your present house to sell, trade with us and move into a new house immediately. Looking for trades up to $55,000.

Mrs. Pat Saulnier, Kasapi Const. Co. Ltd., 538 Dupplin Rd. at 386-6191 or Res. 384-2197.

OFFERS

OPEN HOUSE SAT. 1-4

4-bedroom split entrance family home. Main floor 1,160 sq. ft. with hardwood floors and wall to wall, floor to ceiling fireplace, built-in dishwasher, 4-piece bathroom, full basement with 850 sq. ft. finished including 3-piece bathroom, 12'x25' sundeck and carport. Large lot with fenced-in 40'x100' backyard. Paved double driveway. Close to schools in Glen Lake, 15 minutes to town. Asking $61,900. 1327 Justin Pl. (off Ronald) (off Sooke Rd.). 478-0886.

NEW AHOP

DIRECTLY FROM BUILDER

Only $45,000. Mortgage at 8%. $1,250 down payment with home owner's grant, monthly payments around $216. About 1,350 sq. ft. living area. Your own land, 4,800 sq. ft., 3 with stove and fridge, wall to wall bdrm., 2 baths, exquisite kitchen, carpets, brick faced fireplace, balcony in front, view of mountains. In quiet Colwood area. Landscaped yard with lawn and rock garden, near schools on quet cu-de-sac. Phone 478-7969 or 474-1906.

OPEN HOUSE
SUNDAY 2-4 P.M.
SIDNEY
2411 AMELIA RD.

The price of $49,900 is making this attractive 2-bedroom, 9-year-old home a very good buy indeed. Fruit trees and a large patio in a fully fenced backyard adds to the overall appeal and convenience. 3 or 4 minute walk to Roberts Bay. G. Stricker, Centurion Properties, tel. 383-3911 or 592-0726.

OPEN HOUSE

Daily 2-4, 3146 Quadra St. Owner transferred, must sell. 1800 sq. ft. of family living, situated on two city lots, beautifully landscaped, large 15x22' living room, formal dining room, large, modern kitchen with built-in stove and dishwasher, 4-bedrooms plus den, 2 fireplaces, basement, garage, close to schools and shopping. High 60's 382-3698.

OPEN HOUSE

2856 Ronald Rd. 478-9708
A GOOD DEAL WITH
A GOOD DEAL MORE

Large 3-bedroom home, 1 down 1½ baths, 2 feature FP's, beautiful finished large Rec. room, large landscaped 6' fenced yard. Large country kitchen with eating area. Large D.R., immaculate condition. Asking $59,900.

BY OWNER

In North Saanich. 3-bedroom, 1½ storey, traditional style family or retirement home. Full basement, attached garage and sundeck. Close to schools and Recreation Centre. On ½-acre landscaped lot. Excellent value at $98,000. 656-3437.

SINGLE FAMILY HOMES AHOP

Goldstream Park area and Saanich Peninsula $45,000. From $1250 down, $200 per month. For information call Don King, 477-5554, 658-8846.

J. Duncan Holdings Ltd.

South Oak Bay Now $52,900

Older home on street of beautiful properties 2 bedrooms, full basement needs repairs and decoration. Drive by 2368 Rosario and call JACK or SUSAN BETTS for more details. 385-2481. Swinerton's Realty World

OPEN HOUSE
2758 GRAINGER RD.
LANGFORD

Saturday, Sunday 1-4 p.m. Well maintained two-bedroom, full basement house with garage and sundeck, on dead end street. Large enced lot. Asking $46,900. 847-3068.

BRENTWOOD BAY

View over the water. Attractive 2 bedroom home. Master queen size. Large living room with brick fireplace. Rec. room in full basement. Beautifully landscaped. Fantastic price of $59,800. Call 652-2198 after 5.

MOVE RIGHT IN!

Reduced to $53,900

Newly-renovated 3-bdrm. home. Nicely landscaped, 60'x120' lot on quiet, "no-through street." Attractive financing pre-arranged. 595-6166, 478-5550.

DELUXE DUPLEX, 3987 BRAEFOOT Rd. Strata Title. Unique design. 3 bedrooms, rock fireplace, enclosed garage, full basement partially developed, 1,200 sq. ft. Good location. $55,000. 479-2577 or 478-3226.

PRIVATE SALE

Custom built, post and beam style, 3 bedroom house, rec room in full basement, 13 years young, 6¼ per cent. mortgage. Lake Hill area. 479-1815.

GORDON HEAD, BY OWNER, 2 year old 3-bedroom, 2½ bathrooms, 1250 sq. ft. on main plus finished family room with fireplace. Quality carpet throughout, close to all amenities. $71,500. 477-3235.

IN-LAW SUITE, GORDON HEAD, bedrooms, living room, fireplace, dining room, kitchen, bathroom, ensuite bath, 2 bedrooms in basement, living room, fireplace, laundry room, bathroom, kitchenette, garage. Large sundeck, landscaped, fenced. $72,900. Phone anytime. 477-7614.

$46,000, HAPPY VALLEY RD. area. 1250 sq. ft. 3-bedroom bungalow, large garage-workshop suited to mechanic. Washer-dryer, drapes included. Early possession. 474-2954, 478-4651.

250 HOUSES FOR SALE

david burr LTD.
655 FORT ST. 384-9335

OPEN HOUSE
4416 COLUMBIA
Sat. 2:30 to 4:30
GORDON HEAD

Don't miss viewing this 1½-year-old split level Spanish-style home. Features 3 bedrooms, plus den. Vaulted ceiling living room with old brick fireplace, and dining room with access to sundeck. Large, roughed in rec room with fireplace. Double carport. A very attractive home. See it yourself. (MLS 31659).

$69,000
W. E. (WIL) WILSON
384-9335 477-4328

OPEN HOUSE
SUNDAY
1:00-4:30
2560 DALHOUSIE ST.

FAMILY-SIZED, DESCRIBES THIS DELIGHTFUL 4-BEDROOM AND DEN HOME. OVER 2100 FINISHED SQ. FT. ON A LARGE (72x142) CORNER LOT. A SUPER LOCATION WITHIN WALKING DISTANCE OF SCHOOLS, SHOPPING AND WILLOWS BEACH! ESTATE SALE. OFFERES EXPECTED ON PRICE OF $86,900.

EXCLUSIVE WITH M. K. LAWSON, CALL 388-6275 AND ASK FOR PAGER 2478.

OR

PARK PACIFIC INV.
383-4124

$78,750
OPEN HOUSE
SUN. APRIL 23
1:30-4:30 P.M.
8028 ARTHUR DR.

Turn right off Pat Bay Hwy. at Waddling Dog Inn, Left on Lochside, Right on James Island, Left on Arthur. CALL BUSTER EALES 384-6075 Pager 686
or Res. 595-8643
or Lansdowne Properties
592-2431

$58,900

OPEN HOUSE
SAT. AND SUN. 2-4
4196 TYNDALL G.H.

2-bedroom full-basement home, direct from builder:
—rock fireplace
—custom cabinets
—large sundeck
—thermopane windows

Please come and see for yourself or call 477-0588, 477-6718.

CEDAR HILL GOLF COURSE A-FRAME
$79,900

Unique design, 25' fireplace with loft, 3 bdrms., 2 baths, rumpus room with fireplace, workshop, laundry room. Easy conversion to in-law suite. Double carport, large sundeck. Must be seen! By owner. 388-6987 — 595-7619.

$41,500, Langford

½ duplex 1 year old, big living and dining rooms, bright kitchen and eating area, 4 piece bath, laundry facilities, huge (12x20) master bedroom, big 2nd bedroom, sundeck, storage or hobbyroom, carport. Basement offers excellent area for further development. Assumabe Mortgage. By Owner 478-6169 after 5 p.m.

Tudor Charmer

New 4 bedroom de-luxe old brick and timber home on fully serviced lot in N. Saanich. Phone for info'. (M.L.S.) Good valuer at $118,000.

Leverton Realty
385-8012

GORDON HEAD BY OWNER

3-br. main floor, bath and ½, stone fireplace, 1 br. and rec room finished in basement, large lot, fully landscaped, double carport, quiet cul-de-sac. View except Sundays. $78,900. 1616 Michelle Place, 477-5069.

OPEN HOUSE

FRI. 1-4, SAT. 10-4

2-bedroom bungalow, newly decorated, fenced lot, 2427 Lovell, Sidney. Stove, washer-dryer included. Immediate possession. $39,500. Open to offers. For further details, call owner, 477-4411.

IN SIDNEY

For Sale by Owner

4-bedroom home, on extra large lot, finished rec room, 2 fireplaces, 2 bathrooms, plenty of storage space, large garden, fruit trees and greenhouse, workshop and carport. $63,900. Phone 656-2638.

OAK BAY OPEN

2171 Allenby, Saturday, Sunday, 1:30-4:30, spacious 3-bdr. home by owner.

IMMEDIATE SALE, ANY OFFER considered, must sell 2 bedroom, full basement home with big yard. Burnside-Tillicum area. 385-5590, 5-8 p.m. or weekends.

AHOP DUPLEX

$43,900. 2258 Sooke Road. 3-bedroom, fireplace, appliances and other extras. Phone 478-6156. Open house Sunday, 1-4.

VIEW OF WATER

New North Saanich — compact, 3-bedroom, split-level home. Asking $67,500. 656-4745.

SIDNEY FAMILY HOME, 3-BEDrooms plus, 2½ bathrooms, den, finished rumpus, fully landscaped, by owner 656-3733.

OFFERS ON $51,500

4 bedroom on large corner lot. To view, 642-4451.

253 COUNTRY HOMES and PROPERTIES

ARDMORE
1 ACRE SPLIT
LEVEL SECLUSION

Situated on over an acre of beautifully treed lawned property, a 3 bedroom home with a 4th bedroom and R.I. recreation room on the lower level, 2 bathrooms. Large kitchen with adjoining dining room. Horse paddock and stall. A few minutes walk to the beach and golf. $79,000.
Office Ted Walford Residence
477-1841 598-1420
Block Bros. Realty Ltd.

FOR HORSE LOVERS

This nice 3-BR, full bsmt. home is located in beautiful Metchosin, the centre of horse country. 10 acres, excellent barn with hay loft, riding ring, chicken coop. Asking $118,500; try your offer.
478-5561 Norma Saunders 478-9182
478-5561 BILL LEWIS 478-5818
BLOCK BROS. REALTY LTD.

5 ACRE HOBBY FARM IN A ark-like setting. Modern home nd out-building. Fruit trees, bout 3 acres pasture. Deep Cove rea. Will take trade for smaller country property. 656-5924.

253 COUNTRY HOMES and PROPERTIES

malahat realty ltd.
P.O. Box 41
Mill Bay, B.C.
743-5525

"SPRING SALE!"

Genuine Price Reductions on the Following:
Owners Say Sell!

1. 3 bdrm., ½ ac. bsmt. $45,000
2. SPANICH RANCHER 3 bdrm., many special features. $68,500
3. SEAVIEW ½ ac., 3 bdrm., inlaw suite, $54,000
4. Lg. Bldg. — Ideal home Occupation. 2 suites. Excellent Seaview. Beach access. $45,000
5. SHAWNIGAN VILLAGE, lakeview, new bsmt., excellent value. $45,500
6. COBBLE HILL VILLAGE, 4 yr. double wide, full bsmt., 1½ bths. $37,500.
7. MILL BAY-SEAVIEW. 3 bdrm., full bsmt. F.P., rec room, lovely landscaping, $67,500
8. IMMACULATE 2 bd. mobile. Mill Bay Pk. excellent buy at $13,900
9. 3 SEAVIEW LOTS. Approx. 10,000 sq. ft., Price range $18,000 to $21,000.
10. 48 ac. remote. Lovely views. View by appt. Asking $45,000
11. COWICHAN BAY 7 ac. lg. lovely home plus one log home. Well kept property. Asking offers on $135,000.
12. COUNTRY ESTATE. 18.54 ac. Lg. Tudor home, plus 2 more family homes. Farm taxes make this life style so alluring. Just reduced to $265,000.
13. SHAWNIGAN DUPLEX — 1 ac. with 1-3 bd unit and 1-2 bd. unit. Reasonable at $57,500.

PAT DOUGAN 748-4566
LISA MADIGAN 746-6990
TOM BUROGE 743-9398
OFFICE 743-5525

A. E. LePAGE
WESTERN LTD. REALTOR
1391 HILLSIDE
386-6331

CROFTON WATERVEIW

Half acre, 3 BDR, separate DR, family room with FP, wrap around covered sundeck. Lanscaped, close to beach. $64,000.

SHAWNIGAN LAKE

Almost new 2 BDR bungalow, LR with FP, separate DR, eating area in kitchen, large sundeck. Located on nice quiet street in Shawnigan Village, Asking $55,000.

MILL BAY — 1 ACRE

Immaculate retirement or starter home. 2 BDR, cozy living room, kitchen with dining area. Circular drive, landscaped, fenced, fruit trees, high sunny property. $45,000.

MILL BAY — $54,000.

3 yr. old, 4 BDR home with veiws of Saanich Inlet. 3 rm. in-law suite in basement, large lot (70' x 143') in line LR-DR, combination aluminum siding and stucco exterior.

COWICHAN BAY

100 acre, possible development property includes 4 BDR Tudor home, attractive guest cottage, also large workshop. $275,000. For information on the above properties call
386-6331 ERIC FRAZER 743-9155
386-6331 BILL PETTINGER 742-9461

Lorenzen REALTY LTD.
50 Bastion Sq. Bus. 383-4151

Kemp Lake

Tranquility is yours on this delightful property. Two lots .69 Ac. (.279 HA.) giving you seclusion, only 3 mins. walk to lake, a short distance for sea fishing or golfing. Living rm. has Franklin F.P., sep. dining rm., sundeck, convenient kit., 3 bdrms., 4-pce. bathrm., workshop and storage. An immaculate home, $49,900. Please call BETTY SHEPHERD, 388-5464, Pager 704.

Sproat Lake

This beautifully treed lot with 34.4m. (113 ft.) road frontage on Kiltsa Drive has two accesses to lake. $12,500. BETTY SHEPHERD, 388-5464, Pager 704.

Seaviews 2.1 HA (5.2 AC.)

At the edge of the sea, approx. 9 miles north of Nanaimo in a desirable area, this beautifully treed property has superb views over the Gulf of Georgia and has early subdivision potential. $95,000. BETTY SHEPHERD, 388-5464, Pager 704.

2 STRATA HOMES 5 ACRES

Starring two three bedroom homes, each on 5 natural wooded acres. Each house has fireplaces up and down with large dining area and super kitchens. Terrific sundecks overlooking a panoramic winding country road. With natural brick, wavy cedar siding and shake roofs, everything blends beautifully with the surrounding forest. Now in the final stages of completion, you can choose your own colours, if you act right away. These adjoining properties are priced at $60,000 and $64,000. It's a deal you can't afford to miss.
To View Call:
LORRAINE HETT
478-5583 478-2430
WATERMAN & ASSOCIATES REALTY LTD.
923 GOLDSTREAM AVE. • 478-9581

SEABOARD PROPERTIES LTD.

COUNTRY CHARMER

An easy to handle property in rural area on 100'x143'. Grow your own garden vegetables and close in greenhouse frame in rear yard for year round supply. Home has 2,555 sq. ft. finished area including private one bedroom apartment on lower level. Too much value here to stay on market for long. $84,900. 652-1141 FRANK CSINOS 652-3202 SEABOARD PROPERTIES LTD.

11.78 ACRES
MODERN HOME
$169,000

Situated in one of the choicest areas in Central Saanich, this property has a lot to offer — seclusion, yet mostly cleared land — irrigation pond — small barn — quality 5-year-old home offering five or more bedrooms — family room with fireplace adjoining kitchen — separate dining room — sauna — built-in vacuum system, etc., etc. MLS. For more information call IAN BOORMAN, 595-1535, or res. 592-3335. BOORMAN INVESTMENT CO. LTD., 2045 Cadboro Bay Road.

PROSPECT LAKE

A superb country home on more than ¾ of an acre. Only 6 years old, 4 BRs, 3 baths, rec. room and intimate bar are a MUST SEE. Views to lake from large sundeck, plus patio adjoining garden pools. MLS. $119,500. MRS. MARILYN WOODWARD, 384-8001 or 477-2722. Royal Trust.

253 COUNTRY HOMES and PROPERTIES

WHITTOME'S
SHAWNIGAN — MILL BAY BRANCH
Shawnigan Lake, B.C.
Shawnigan Homes
Cobble Hill Homes
Mill Bay Homes

QUIET COUNTRY LANE, 4 bdrms. Immaculate split level. $57,900. Glimpse of the lake.

HOUSE OF DISTINCTION, 3 bdrms, 2 unfinished in bsmt. $54,900. Two gorgeous fireplaces.

CEDAR RANCHER, 3 BDRMS., fine quality. On level, one third acres, $54,900. Built-in oven and range.

NEW LOG HOME ON TREED third acre. 2 bdrms., a beauty. Fireplace and double windows. $34,900.

CHARMING 3-bdrm. home, partially finished bsmt. $54,900. Built-in vacuum, 3 bathrooms.

OCEAN VIEW, on 2 acres. Large 2 or 3-bdrm home. Picture windows, large workshop. $65,900.

EXECUTIVE with Lakeview. Superior home with hook-up for trailer, $79,900. In the village.

DUTCH COLONIAL, on 3½ acres, plus immense heated workshop, barn, $115,000. Offers.

LUXURY at low price, impressive home on ½ acre. Only $68,000. Sacrifice. All double windows.

TWIN FIRS. A unique retirement home in Cobble Hill for $49,500.

COZY STARTER, near the Shawnigan waterfront. Dandy location for year round or summer, $35,000.

LAKEVIEW from this Cedar home with a most attractive interior. Realistic at $51,400. 3 bdrms.

DIFFERENT, IMAGINATIVE, 3-BR home plus wired workshop. Interesting cedar home. $69,000.

3-BDRM RANCHER, on treed village lot. Sundeck, workshop, excellent. $49,900.

VILLAGE HOME on .7 acre. Located near all conveniences. Shawnigan Lake. $48,500.

OCEAN VIEW, 3-bdrm home in good location. Mill Bay. $56,500.

PRIVACY on 2 acres. Split level beauty at $72,500. Cobble Hill.

743-5311 Joan Stallard 743-9889
743-5311 Mary Carston 743-5072
743-5311 John Ettema 743-2607

Century 21 WESTERN HOMES
1037 Cloverdale 386-3494

HORSE RANCH MILL BAY 14.65 Ac.
A majestic property cleared and rolling meadow, fenced and cross fenced. Large 4-bdrm. family home, plus modern cottage. Outdoor riding ring. Close to indoor riding arena and ice arena. Asking $159,000. MLS. 28771.

For Full Details Call Now
Jack Davis
386-3494 (24 hrs.)

MILL BAY SUPER SEA VIEWS
And a very nice family home with 3 bedrms, 1½ baths, main floor family room plus a full basement just waiting for development. On a one-third-acre lot and well priced at $58,900 MLS 30997. Call now to view, NEIL R. MACDONALD, 386-3494 (24 hrs.).

3½ ACRES MILL BAY
A great hobby farm of 3½ acres partly treed but lots cleared with a custom-built split-level home and a good 2-stall horse barn. MLS 31494. Good value at $77,900. Call now to view, NEIL R. MACDONALD, 386-3494 (24 hrs.)

Cordova Bay Area
3 acres of land and a lovely home with unique floor plan. Built 3 years. Large living room, family room, 2 bedrooms, 2 baths, large kitchen. Plus extra bedroom, rec room, etc. in high basement. Good garden, many trees. Double garage. Many extras. Full price $149,000. May accept smaller place as part payment.
Lloyd Ellis 658-8222
Island Homes Ltd.
385-7545

HOBBY FARM
Home plus cottage on 4.85 acres. Partly cleared, ideal for a horse. Well kept spacious 2-bedroom, stucco bungalow with full basement. Carpeted living room is 22'x14', big, bright kitchen with appliances. Separate 20x24 self-contained guest cottage with adjoining 30x12 workshop and large sundeck. Lots of trees for privacy. Good supply of water. Quietly located near Sooke Village. Asking $74,900. Trades considered. Leo Van Dyk 386-3585, Res. 479-6264.
Victoria Realty Ltd.

COUNTRY LIVING EAST SOOKE
Delightful post and beam family home — two years old, over 2,300 sq. ft., over 1 acre of nicely treed property — huge rock fireplace — open plan with charm galore — wrap-around sundeck, workshop — Garage, lots of space for boats and trailers — something unique and secluded. Priced at $95,000. Phone Bill Palfrey, 386-7545 or 598-4210, Island Homes Ltd.

COUNTRY LIVING
Beautifully kept, fully fenced ½-acre mini-farm with 4 bedroom, 2 bath home on dead-end street, recently painted throughout, new gutters, some seaview. City water supply plus 250' well (8 gals. per min.). Nothing to do but move in. Asking $74,500. Realtors welcome. LEIGHTON NOBLE, 386-2955 or 21-3047. CENTURY 21 Mayfair Realty.

CLOSE IN
2¼ acres with lots and lots of seclusion. Large LR, Dining room, easy-care kitchen with good eating area, TV room with fireplace, large sundeck and double carport, excellent workshop and lots of parking, very, very quiet and well off the road. New listing at $82,900. See it quickly with BEN GREIG 385-6164 or 598-3105. Castle Properties Ltd.

2439 MILLSTREAM RD. $65,700 2.31 ACRES
3 bed. rancher. Sep. garage-workshop. Two barns on nicely treed property. Corral. For viewing call
OLE KNUDSEN
384-8001 or Res. 479-2764
Royal Trust

OLD COWICHAN LAKE ROAD
HORSE LOVERS PLEASE NOTE — 4.2 ACRES. ROAD AND RAILROAD FRONTAGE, NICELY TREED AND PRICED AT $26,000. BILL PALFREY, 386-7545, OR RES. 598-4210. MLS.
ISLAND HOMES LTD.

HOBBY FARM
2½ acres, three bedrooms, full high basement, two paddocks, Metchosin area. Only $69,900. IRENE DALZIEL 386-6164 or 388-6275 pager 566. Castle Properties Ltd.

ARDMORE! SEAVIEW!
Chalet syled custom residence with 3 ensuite bedrooms. Exceptional finishing and decorating. $155,000.
JEANNIE DEWHURST
384-8001 or 598-8980
Royal Trust

3 BEDROOM HOUSE ON TREED ¼ acre, near Shawnigan Lake. 1½ years old. Fireplace, ½ basement, on community water, extras. By Owner $49,500. 112-7434-246 evenings or message 386-7377.

SAANICH PENINSULA PROPERTIES LTD.
For Real Estate Requirements
2354 Beacon Ave., Sidney, 656-4000

253 COUNTRY HOMES and PROPERTIES

SINCE 1887 Pemberton, Holmes Ltd. 1000 Gov't. St. 384-8124

2 METCHOSIN HOMES ON LEVEL ACREAGE
1. 4624 William Head Road, $96,500. 2 bedrooms, 5.9 acres, perfectly private, excellent for younger ambitious people, great potential, immaculate. MLS.
2. 4644 William Head Road, asking $110,000. HORSE FARM, 3 bedrm, 2 fireplace, 2 bathroom, no step home, 3.7 acres, 9 box stalls, 4 paddocks, 2 fields, 300 ft. floodlit riding ring, excellent going family concern in the middle of Metchosin horse country.

OR

2 Metchosin Homes — Views, Woods and hilly 3 acres plus.
A. 610 Libra — $68,500. Charming 2 bedroom cedar chalet ½ mile from Pearson College. Completely private. MLS.
B. 634 Libra — $119,500. Large home with tremendous views, big swimming pool, 4 bedrooms, 3 bathrooms, tremendous value. Wood panelling, thermopane. MLS.

DESMOND HOLMES
384-8124 478-1227

DON'T READ THIS!
You may be tempted!
1. 1½ ac. treed ac. in 14 km. circle.
2. A unique 2-bedrom, split level home, needing finishing jobt.
3. Rented cottage contributing $175-m to your mortgage payments.
4. A 600 sq ft. heated stucco building ideal as workshop, studio or
5. all this only $69,500., MLS.
656-4000 K. DROST 656-2427
SAANICH PENINSULA PROPERTIES LTD., SIDNEY

SPECTACULAR SUNSETS
are just a bonus, this property already has everything. Acreage, seclusion, trees, new barn, sweeping waterview, fenced pasture. Spacious contemporary house, architect design, 4 beds, 3 baths, many extras. Saanich Peninsula, $124,500. Further details, 652-3126.

COUNTRY LIVING ON ONE flat acre with colonial-styled home. 4 bedrooms, 1½ baths. By owner. $63,500. 112-743-4475.

256 WATERFRONT PROPERTIES

SOUTH OAK BAY
In the lovely King George Terr. area, an immaculate home of high quality. Main living area is upstairs to take advantage of the lovely sea and mountain views. Spacious living and dining area with rock fireplace, wood panelling and beamed ceilings. Large kitchen with wonderful storage space, and Spacious living and dining area with rock fireplace, wood panelling and beamed ceilings. Large kitchen with wonderful storage space, and eating area facing the view. 2 lge. BRs with his and hers closets, 1½ bath. On the ground level you have a spacious entrance hall, rec. room with fireplace and W/W carpeting, a large den or 3rd B.R., full bath, plus space for yes another room, or a hobby room. (Large workshop area in double garage as well). A beautifully appointed laundry room with the OOM hot water furnace neatly Let me introduce you to this lovely exclusive listing at your convenience.
386-7521 TOVE BARLOW 477-9859
BOORMAN INVESTMENT CO. LTD.
612 FORT ST.

WATERFRONT CONTEMPORARY ABSOLUTE PRIVACY $189,000
A perfect example of west coast contemporary architecture. All cedar, cathedral ceilings, studio loft, massive stone fireplace, wood panel windows with such luxury extras as marble kitchen with Jen-Air range, solid mahogany panelled library, and adjacent office. To guard your treasures are locking leather lined display cabinets in dining room and large vault in office and to protect your privacy IRON GATES at the road lead through nearly an acre of fully fenced treed property. The house is situated a few steps above the beach with sunset views to Cowichan Bay. Very lovely, very unique. Contact:
386-7521 J. P. DUECK 656-6060
595-1535 GAIL WEINBERG 477-4467
BOORMAN INVESTMENT CO. LTD.
612 FORT ST.
2045 CADBORO BAY RD.

MONEY'S WORTH
1 ACRE OF LAKEFRONT
That's what you'll get if you like this home well enough to buy it. You'll obtain what most people look for in a home, a well-constructed and cared for 3-bdrm., fireplace in living room, and family room with a full view of the lake. Beautifully landscaped, outdoor patios. $150 per month revenue from one bedroom cottage located on property. Lots of guest parking. Asking price $110,000.
MARGARET WILSON
386-2911 388-6275 Pager 376
Wall & Redekop Realty Ltd.

ARDMORE WATERFRONT REDUCED TO: $144,500
This extremely attractive waterfront property is located on the west side of the beautiful Saanich Peninsula. Very secluded with unforgettable seaview and sunset. Approx. 2800 sq. ft. with attractive LR, formal size DR and super family rm. Kitchen takes full advantage of location. 100 ft. waterfront, 5 bdrms, paved driveway, boathouse, garage parking. Definitely one of the best waterfront buys on the market today. Don't delay! For private viewing call:
388-6454 DOUG MENZIES 479-6256
REALSPAN PROPERTIES LTD.

METCHOSIN WATERFRONT
1.67 acres of gently sloping land with a cosy 3 BR. home offering superb views. A complete self-contained suite with revenue potential further enhances the value of this property. A horse lovers paradise. $104,000.
Office Dick Strobl Residence
477-1841 477-0450
Block Bros. Realty Ltd.

LANGFORD LAKE
We presently have three waterfront homes on the lake priced between $67,900 and $79,900. Each offers it's own style of lake front living. Call CHRIS GREIG 386-6164, BEN GREIG 598-3105. Castle Properties Ltd.

LAKESHORE LOTS
Vendor anxious says sell now, 3 lakeshore lots on Glen Lake. All over 10,000 Sq. Ft. and priced to sell from $34,000. Hurry DOUG POWELL 386-6164, 388-7642, 388-6275 No. 878. Castle Properties Ltd.

SIDNEY COTTAGE BY THE SEA
Watch the Ferries come and go. 3 bedroom, no foundation, house with fireplace. Asking $58,500. Drive-by 9647 First St. Then phone owner at 656-4295.

OPEN HOUSE, BRENTWOOD, Sunday, 12-4 p.m., overlooking Marina, special interest boat owners, 2 bedrooms, oil heat, sewer, 6981 Anglers Lane ff Marchant Rd.

SPACIOUS 4 BEDROOM WATERFRONT home Central Saanich, 7 acres, large horse barn, fenced, fantastic views. 652-3898

WATERFRONT ACREAGE ON Cowichan Lake $45,900. No agents. Interested parties send phone number to Victoria Press Box 697.

GORDON HULME LTD.
SIDNEY-SAANICH PENINSULA
656-1154 2444 Beacon Ave.

¾ ACRE, DECOURCY ISLAND, 140' waterfront value $13,400, sell $10,500. 478-3549.

1 ACRE DEEP COVE WATERFRONT, southern exposure, $90,000. 656-4239.

100 FEET, SOUTH OAK BAY WATERFRONT, quiet, secluded 3-bedroom home. $95,000. 598-7177, 642-3921.

136 FT. WATERFRONT, SEAbank Rd., Comox, B.C. Offers $39,500. 112-277-8114.

256 WATERFRONT PROPERTIES

TWO PENINSULA WATERFRONT HOMES
NO. 1—LOCHSIDE DRIVE — A finely crafted and quality appointed home on a large, wooded property. Only 1½ years old featuring a living room with floor-to-ceiling rock fireplace, separate dining room, three bedrooms, and two bathrooms on the main level. Extras include thermopane windows, vacuum system and radio-intercom. Full basement. Separate, double garage. Wide view of the Gulf Islands.
LISTED AT $144,500

NO. 2 — ARDMORE AREA — A modern home located on a sunny property fronting on Saanich Inlet. The main level consists of living room, dining room, family room, master bedroom, bathroom and kitchen. A sundeck spans the front overlooking the waterfront. Downstairs there is a recreation room, two more bedrooms and two bathrooms. Another feature of this fine residence is a guest wing, in-law suite or studio complete with kitchen and powder room. On a half acre of property with access to the beach.
LISTED AT $157,000
595-1535 ERIC GRAHAM 656-4489
BOORMAN INVESTMENT CO. LTD.
2045 Cadboro Bay Rd.

A. E. LePAGE WESTERN LTD. REALTOR
1391 HILLSIDE
386-6331

SALT SPRING ISLAND — 9.1 ACRES SECLUDED WATERFRONT
Beautiful cedar home overlooking Trincomali Channel. Large master BDR on main floor, 3 more off open balcony up. Family rm, separate DR, hot water heat, Long driveway with split rail fence both sides, guest house and out bldgs. $150,000.
386-6331 ERIC FRAZER 743-9155
386-6331 BILL PETTINGER 743-9461

WHITTOME'S
SHAWNIGAN — MILL BAY BRANCH
SHAWNIGAN LAKE, B.C.

150 FEET OF SUPERIOR, SAFE, LEVEL BEACH ON East side of Shawnigan Lake. Ideal for 2 partners. Has year-round cottages. $74,900. Priced to sell now.

60 feet of sandy beach with small 3-bdrm. home. Very secluded, half-acre. Have your own boat launch. $67,900. Priced to sell now.
743-5311 John Ettema 743-2607

400' WATERFRONT
10.5 acres — superb view over Sooke basin — Juan de Fuca — Olympic mountains. Close to 17 mile house — on highway. Beautiful treed, arable soil. One of the last waterfront properties this size in the Greater Victoria area. Excellent fishing. A dream for seclusion and outdoors. Owner anxious to sell, considers trades.
Plus
10.35 acres adjacent to above, with al the attractions, except waterfront. Very vauible timber and good soil. Please call George Breiter, British American Realty Ltd. 385-1431.

WATERFRONT VIEW LOTS
Landsend Rd., near Moses Point. Two adjoining lots, just under one acre each with approx. 180 ft. and 140 ft. waterfrontage. Piped water, hydro, paved road etc. Buy one or both, asking $62,000 each (ML) For details call:
HERB McDANNOLD
382-9191 384-6768
THE PERMANENT

Brentwood Waterfront
Three lots totalling just under 4 acres — at Willis Point on Mark Lane. 2 lots with cabins. Beautiful sheltered cove, foreshore rights and a creek running through.
CALL LORRAINE HETT,
478-5583, 478-2430
WATERMAN & ASSOCIATES REALTY LTD.

183 FEET
SASEENOS WATERFRONT. 2 houses, seclusion, .86 acre beautiful easy access beach. Separate heated workshop, all in terrific shape. $109,000.
JEAN McMICHAEL
595-5171 OFF. RES. 477-9113
CANADA TRUST

SHUSWAP LAKE
3 ADJOINING PROPERTIES IN PARK LIKE SETTING. A: Small home on 6½ acres, 155' beach B: Beautiful 2-storey home with separate entrances on ½ acre lot, 76' beach. C: Landscaped view lot. Ideal joint venture for 3 families now, or can subdivide the 6½ acres into 10 more lots. No zoning. Private, 477-0240 or 955-2412.

OAK BAY WATERFRONT
New! With some 2000 sq. ft. of living on one floor plus sauna bath and family room area. 3 bedrooms. Concrete and brick with shake roof, no-step entry. Luxurious California style townhouse $150,000.
JEANNIE DEWHURST, 384-8001 or 658-8980, Royal Trust.

WATERFRONT
1.02 acres overlooking Juan de Fuca Strait, lovely treed and level. Priced to sell at $44,900. New MLS. FREDDY STARKE, 479-3866, or LARRY QUAGLIOTTI, 477-7988; or Castle Properties, 386-6164.

2-BEDROOM HOUSE ON PATRICIA BAY, LOVELY VIEW. OPEN HOUSE SUNDAY 1-6, 10231 WEST SAANICH ROAD. $55,900. 656-1688.

4.69 ACRES ON COWICHAN River, heavily treed. 112-748-1729.

258 CONDOMINIUMS

Cedric Steele Realty Ltd. 388-6258

LAUREL POINT
Magnificient view from this lovely decorated two bedroom penthouse. Only penthouse remaining at this prestigious project. Only $120,000.
ALSO
Last remaining one-bedroom suite available for immediate occupancy. Visit between 11:00 and 7:00 or call:
CEDRIC STEELE
388-6258

PANORAMIC VIEWS, SOUTH FAIRFIELD, 2 BR condominium —top floor only $44,900.
PETER ROBARTS
383-3742 388-6258

BEACON HILL PARK
Rarely a suite for sale in this most desirable building — close to the park, shops, bus and downtown. Spacious entry hall, large living room, king size master bedroom with en-suite, 2nd bedroom or den. Adult building, well managed, and a realistic price $44,900. My pleasure to show anytime.
BERNEIDA TAYLOR
477-0191 382-9485
Royal Trust

LUXURY CONDOMINIUM CLARENCE HOUSE $79,500
A lovely suite on the 9th floor with spectacular views — 1250 sq. ft. — two bedrooms — utility room — large LR and DR — A quality building with sauna and swimming pool MLS. Call IAN BOORMAN at 595-1535 or 592-3335, BOORMAN INVESTMENT CO. LTD., 2045 Cadboro Bay Road.

FAIRFIELD 1021 COLLINSON STREET
Only one year old, 13 suites, quiet location. Fridge, stove, dishwasher and compactor. No pets. Two bedrooms. Full price $37,900. Call HAROLD WARE at Castle Properties Ltd. 386-6164 or Res. 385-1580.

ATTRACTIVE, 2-BEDROOM, TOP floor corner, beautiful views, large, wrap-around balcony, handy to everything worth while in and around Oak Bay Village. $46,000. Owner 592-1151.

258 CONDOMINIUMS

RIM ROBERTS INVESTMENTS & MANAGEMENT LTD.
702-1175 DOUGLAS 388-6691

Grosvenor Pl.
1342 HILLSIDE
$26,500-$38,900
Open Daily 1-5 p.m.

Two bedroom units start as low as $34,500! Includes Frigidaire washer and dryer in each suite plus Moffatt stove and frost free fridge.

Come on over.
The Price is Right
JOE MANTON 382-5211
PETER MASON 477-9318

ESQUIMALT
CHILDREN WELCOME
A chance of a lifetime to build an equity towards your dream home. Low down-paynebt, low monthly payments, 3-bedroom, 2-level condo. All offers given serious consideration. MLS.
MUST BE SOLD
Joe Manton 382-5211

Laurel Point

HARBOUR FRONT Luxury Condominiums $80,000 to $170,000
Spacious apartments with 1, 2 and 3 bedrooms and balconies. Some with den, fireplace, large patios, barbecues. Also luxury tri-level townhouses of 3000 square feet Laurel Point facilities include its own library, clubrooms, workshop, swimming pool, saunas, underground parking.
5 minutes lovely walk to the Parliament Buildings and Empress Hotel. And, of course, your very own park in front — right on the water.
225 Belleville (3 blocks west of Parliament Bldgs.). On-site sales office; 386-7752 or call Cedric Steele Realty Ltd., 388-6258.

"SEA VIEW" REDUCED!
OPEN HOUSE
(FAIRFIELD AREA)
Sat., Sun. 1:30-4:30
302 - 141 BUSHBY
(OFF DALLAS RD.)
"NEW" 2 Bdr.
Luxury Condo. with FIREPLACE
Just Reduced $1,900
Now Only $59,000!!
GEORGE GREEN
385-3435 477-4651
P. R. BROWN & SONS LTD.

david burr LTD.
655 FORT ST. 384-9335

VICTORIA
High over the city, 2-bedroom, 1½ ath corner suite on 14th floor ith fantastic views of the park, ity, harbor and mountains. New MLS 31670. Asking
$47,500
JOHN TODD
384-9335 598-7849

ONE OR TWO BEDROOMS?
ONE BEDROOM — Nice as new, with stove, fridge and drapes included. Clear title so arrange your mortgage to suit. MLS. $30,000.
TWO BEDROOM — With water views, stove, fridge and drapes. Subsidized monthly payments available, MLS. $24,900.
HUNTLEY WRIGHT
477-0191 477-0897
LES ADAIR-WILLIAMS
477-0191 383-9950
Royal Trust

1040 ROCKLAND NOW $29,900
Unbelievable price reduction of $2,000 makes this charming one-bedroom condominium too good to miss. Spotlessly clean, spacious, well laid out, with quality carpeting, self-cleaning stove, frost-free fridge, drapes, covered parking, etc. this is an adult-oriented building and a well-managed strata corporation.
Emil Izik, 598-8289
Izik Homes Realty, 383-8522

PENTHOUSE LIVING ONLY $58,900
Fully equipped luxury corner split level in the "Royal Woods" McKenzie, 2 beds, 1½ baths, 2 balconies. Facilities incl. library, hobby and workshops, billiard rm, tennis court, swimming pool, swirlpool and sauna. Immedate occupancy. Phone 382-9212, 9:00 a.m.-4:00 p.m. weekdays.

WALK TO TOWN $28,500
Lovely 1-Bedroom suite in concrete building Quality carpeting and nicely decorated. Pool, sauna and underground parking. Purchase a leasehold interest for $28,500 with an excellent assumable first mortgage.
DAVID BILLINGHAM
388-6258 598-6029
Cedric Steele Realty

SUNNY
This spotless 3-bdrm. would be great for a young family. Private balcony for sunny days, country views. Good recreation facilities. Asking $43,900.
Ed Kraft Jean Lambert
656-3669 656-3426
CENTURY 21 J. D. BOSDET

$29,900.
1 BR corner suite located on quiet street in Upper Fort area. 12 x21 living room, dining room, ensuite storage, quality carpeting. DIANE FULLMER, GARDNER REALTY LTD. 385-7721 or 384-8075 Pager 407.

1-BEDROOM CONDOMINIUM, parking, pool, sauna, etc. Poplar Street. Owner selling, returning to school. $36,500. To view, 383-1943.

MUST SELL, ONE-BEDROOM condominium, steel and concrete underground parking, low assessment. Asking $24,500. 477-0695.

BY OWNER — FAIRFIELD 2 bedroom, 1½ baths, near park, sea and shops, custom decorated, excellent building, $41,500. 384-6548.

Cover Girl Design
Printed Pattern 4735

by Anne Adams

Newest of the season—it's the trendsetting soft dress on the cover of our Spring-Summer Catalog! Note gathered shoulders, elastic waist fit!

Printed Pattern 4735: Misses Sizes 8, 10, 12, 14, 16, 18. Size 12 (bust 34) long version takes 4¾ yards 60-inch.

Send $1.50 for each pattern — cash, cheque or money order. Add 25 cents for each pattern for first-class mail and handling. Send to: **Anne Adams, Pattern Dept., 109 Crockford Blvd., Scarborough, Ont., M1R 5B4.** Print plainly size, style number, your name, address.

Look prettier on LESS MONEY—send for our NEW SPRING-SUMMER PATTERN CATALOG. See the new soft dresses, blouses, skirts, pantsuits, more. Plus free pattern coupon. Send 75¢

107-Instant Sewing Book..$1.00
106-Instant Fashion Book.$1.00
105-Instant Crochet Book.$1.00
126-Thrifty Flower Book...$1.50

Sew 'n' Stuff!

7201
by Alice Brooks

Dress up bed, sofa with applique patchwork pillows!

It's fun to sew 'n' stuff! Join 4 squares into 14-inch butterfly or - posy - applique pillow. No lining interlining. Pattern 7201: directions, patch pattern pieces.

Send $1.50 for each pattern — cash, cheque or money order. Add 25 cents for each pattern for first-class mailing and handling. Send to: **Alice Brooks, Needlecraft Dept., 109 Crockford Blvd., Scarborough, Ont., M1R 5B4.** Print plainly pattern number, your name, address.

VALUE packed. 1978 NEEDLECRAFT catalog. Choose from 225 designs, 3 free inside. All Crafts, Knit, Crochet. Send 75¢

Easy Gifts 'n' Ornaments..$1.50
Pillow Show-Offs..........$1.50
Stuff 'n' Puff Quilts......$1.25
Stitch 'n' Patch Quilts....$1.25
Crochet with Squares......$1.00
Crochet a Wardrobe.........$1.00
Nifty Fifty Quilts.........$1.00
Ripple Crochet.............$1.00
Sew & Knit Book............$1.25
Flower Crochet Book........$1.00
Hairpin Crochet Book.......$1.00
Instant Crochet Book.......$1.00
Instant Macrame Book.......$1.00
Instant Money Book.........$1.00
Complete Afghans #14.......$1.00
Easy Art of Needlepoint....$1.00
Complete Gift Book.........$1.00
12 Prize Afghans #12.........75¢
Book of 16 Quilts #1.........75¢
Museum Quilt Book #2.........75¢
15 Quilts for Today #3.......75¢
Book of 16 Jiffy Rugs........75¢

258 CONDOMINIUMS

JACK MEARS OAK BAY REALTY LTD.
2194 Oak Bay 598-3321
Where Trust is the Basis Of All Business

ORCHARD HOUSE 7TH FLOOR CORNER SUITE $31,500
Like new condition with views over the harbor and towards the Sooke Hills. Excellent financing available. JACK MEARS, 598-3321

EXCELLENT VALUE 1 BEDROOM ONLY $21,900
Top-floor corner suite completely redecorated with new carpets and drapes. Low upkeep charges, $38.00 including heat. Handy to transportation and stores. Probably the best deal in town. JACK MEARS, 598-3321.

THE SAVOY 7TH FLOOR CORNER
$59,000 — Fully furnished spacious 1-bedroom. Two large sundecks overlooking sea and mountains. Like new. For more information contact JO ANN HOPPE at 598-3321.

Member
Relocation Services Canada

SEAVIEWS
Watch the ships from this 2 bedroom, top floor suite in a very well built, well managed seafront building. Excellent outlooks over the city and Outer Harbour. Immaculate condition, five appliances, covered parking. Priced at $48,900. Drive by 360 Dallas Road and call ART BEDFORD at 592-2407 or 592-2090.

OAK BAY
ESTATE SALE PRICE NOW
$37,500
This third floor, two bedroom, corner suite cannot be replaced at the low price of $37,500. Two blocks from the Village and Citizen's Centre. Includes stove, fridge, covered parking. Views over the city to the Sooke Hills. Taxes and maintenance under $100 per month. For more information or appointments to view call ART BEDFORD at 592-2407 or 592-2090.
WHYTE & GOWER
OAK BAY PROPERTIES LTD.
2227 Oak Bay Avenue

OAK BAY Waterfront Satellite St.
This exciting, two-bedroom Co-Op suite is located right on the seafront and has a lovely panoramic view through the large wrap-around window in the spacious living room. There is a dining area, bright kitchen and breakfast room or den. W-W carpet throughout, quiet area for your retirement. Exclusive. Offered at $75,500. Please call MRS. HELEN WEBB, Res. 477-3095.
G. M. HOWARD HODGES. Res. 598-7166, 385-2481.
Swinerton's Realty World

FAIRFIELD
Spacious, over 1000 sq. ft., 2 bedrms, 2 FULL bathrms. large patio, plus in-ste. storage create an excellent condominium in an area you know is good. Common facilities include a workshop and billiard rm. Price $41,900. MLS.

GORGE
Top floor, westerly exposure, unique large balcony plus 1158 sq. ft. of spaciousness add up to excellent value at $46,500. 2 Bedrms, 1½ bathrms, In-ste. laundry, huge closets and lots of storage in a quiet building. You must see it. MLS.
CLIFF HALAYKO
477-7291 (Bus.) 479-8390 (Res.)
or 384-8075 (Pgr. 489)
D. F. H. REAL ESTATE LTD.

SEABOARD PROPERTIES LTD.

TREAT YOURSELF TO FAIRCLIFF
Two bedrooms, top floor, western exposure, quiet, tranquil, close to long brisk walks along waterfront, cose to bus, shops, etc. If you are seriously considering a condominium call me to view Faircliff. MLS. $43,500.
652-1141 DAVE DAND 658-8490

SELL YOUR CAR!
Located walking distance to all levels of schools, university and shopping with public transportation at your front door. A three-year-old one-bedroom condominium with a southern exposure overlooking attractively landscaped front lawn. Stove, fridge, and built-in book shelves, as well as sauna, whirl pool, recreation room, underground and visitors parking area make this an extremely desirable place to live. Asking $31,900.
477-2055 Fred Dieleman 477-1841
Block Bros. Realty Ltd.
477-8208

SUPER SPECIAL
A lovely spacious 2-bedroom condominium in new condition at
625 Admirals Rd.
drastically reduced in price to now only
$31,500.00
includes range, refrigerator, sun drapes, free laundry facilities, low maintenance. Vacant. Must be sold. To see it is to buy it. MLS. Call for the key.
384-8124 MR. GREENE 385-0795
PEMBERTON, HOLMES LTD.
1000 Governmment St.

BEACON HILL Furnished Suite $29,500
One-bedroom suite with balcony, W-W carpets, living room, dining area, modern kitchen. Appliances and good quality furniture. Modern building with elevator. Save moving expenses. EXCL.
MRS. WEBB 477-3095
385-2481
Swinerton's Realty World

$22,900
One of the best buys around! 1½ miles from City Hall. A bright and spacious little suite, E side, 2nd floor complete with appliances and a large in-suite storage room. Owner wishes to purchase a larger unit in the same quality bldg. See to appreciate.
ROY ANDERSON
ROY ANDERSON
385-3435 477-5057
P. R. BROWN & SONS

FAMILY TOWNHOUSE
A superior bargain. 3 bedrooms, plus extra bedroom and rec room in basement. Vendor is moving and must sell. Located in Wicklow Court in Quadra-Cook area. Worth viewing if your in the market for a top quality townhouse. MLS 31355.
GALE CHRISTENSON
477-0191 477-7047
Royal Trust

DALLAS ROAD CONDO
VACANT 2-BR condo with extra large living room overlooking the duck pond and a pleasant sea view. Hot water heat. Reduced to $49,900 MLS. Ron Crow, 592-4989. Island Homes Ltd.

OPEN HOUSE
Sat.-Sun. 12-4 p.m., 280 Douglas St. "On The Park". For sale by owner. 1-bdrm. condo. on two levels, 7 appliances included 385-2332. $57,900.

258 CONDOMINIUMS

WHY RENT?
A DOWN PAYMENT OF
$450
(With $1000 B.C. Gov't Grant)
A MONTHLY PAYMENT OF
$219.
(includes Principal, Interest, and Taxes)
INCREDIBLE PRICES
8% AHOP MORTGAGE
AND AN INCOME OF
$700
QUALIFIES
You to Buy a Condominium Home at
Princess Maquinna
830 Esquimalt Rd.
COMPARE PRICES
1 bedroom from $28,900
2 bedroom from $34,700
2 bedroom and den from $35,600
AND WHAT'S MORE
we look after ALL LEGAL COSTS. Drapes, continuous clean Hot Point range, deluxe frost free fridge, balcony and sundeck, recreation facilities ARE ALL INCLUDED IN THE PRICE.
OPEN WEEKDAYS 9-12 and 1-4:30
SAT. and SUN. 1-5 P.M.
EVENINGS by Appointment
BYRON PRICE & Associates
385-2458

Park Pacific

SUPERIOR LUXURY 2 BR. and DEN CONDOMINIUM 2 FULL BATHS THE SAVOY 777 BLANSHARD
One of the finest view apartment homes in all Victoria — to the south Beacon Hill Park, The Straits and The Olympics — to the west the Inner Harbor, Parliament Buildings and the Sooke Hills — this exciting home is a rarity on the market. Priced to sell at $77,000 — below replacement cost in this superb steel and concrete hi-rise.
For further information and to view call Robert Young 388-6275 (pager 821) or 383-9898, or J. B. Young 388-6275 Pager 805 or 383-4124.
Park Pacific Investments

Superiority Complex
—Wood-burning fireplaces.
—Unusually large floor plans
—Beautiful kitchens
—Sauna, swirlpool
—Four acres of grounds
—Hilltop views

From $49,900

Phaze!! now open every day from 1-5 p.m.

Call 477-7322, 477-1449, 477-9313. Ask for our beautiful 4-colour posicard.

Oakdale Estate
3960 Cedar Hill Road
At McKenzie 386-6762
J. McLaren Construction

TOP FOURTH FLOOR FIREPLACE
First time offered, this 3 yr. condo is on a quiet street in James Bay, short walk to waterfront, Beacon Hill Park, and shops. Immaculate 2 BR fully equipped with thermopane, has spacious rooms inc. 15 ft. master BR en suite with tiled shower, 7 appliances, 40 ft. sundeck. This is exceptional suite at price of $57,500. View by appt. Wilfred Davis 479-1667 or 658-8884.
J. H. Whittome & Co. Ltd.
Royal Oak Branch

FAMILY OR SINGLES
1-bedroom unit on main floor, close to university. Asking $29,900.
2-bedroom corner unit, close to bus and shopping. Appliances and drapes incl. Asking $33,900.
3 bedrooms, nice ground floor unit with own private entrance, close to school and bus. Try your offer on $27,500.
MARCEL STOCKER
477-0141 479-8324
477-0141 FRED JACKSON 658-8472
THE PERMANENT

KENSINGTON TCE.
A well managed building with excellent facilities. Not all the suites are alike. Quiet off the street location and view are prime considerations. One such unit is immediately available. Spacious, 1050 sq. ft. 12 bedrooms 1½ baths, dishwaser etc. in immaculate condition. Offers invited, asking $41,500 (31713). Vendor willing to assist financing View and compare. Call:
HERB McDANNOLD
382-9191 384-6768
THE PERMANENT

CONDOMINIUM With a Difference
What makes this 2-bedroom condo different? Large kitchen with eating area, not a galley kitchen plus large living and dining room. Ensuite with private shower. Just 2 blocks from town. 18" dead air space between you and the suite above. (No noise). Large landscaped private patio. Please call for a private showing: $43,900.
385-7721 Kent MacLeod 595-4273
GARDNER REALTY LTD.

SEAVIEW $52,500
Beautiful view from this 2 bedroom condo in a most desirable area of Fairfield. Quality wall to wall thru-out and 3 appliances included. Swirlpool, games room, underground parking. Truly a beautiful suite.
ANITA TAIT
386-2911 388-6275 Pager 382
Wall & Redekop Realty Ltd.

FIREPLACE SEAVIEW
Spacious 1241 Sq. Ft. 2 bedroom condo in James Bay. Qualitybuilt with 5 appliances, sauna, swirlpool, games room, workshop. If you're looking for leisure living investigate this at $57,500. Contact BILL KOZAK at 386-6164 or 388-6275 pager 2880 Castle Properties Ltd.

VICTORIA
Fourth floor corner, two bedroom. Floor-to-ceiling fireplace, beamed ceilings, quality, spacious Crestwood cabinet kitchen. Master bedroom ensuite. $46,900. ML 30925.
JACK COOKE
595-5131 Off. Res. 477-4842
CANADA TRUST, OAK BAY AVE.

FAMILY CONDO! SMALL DOWN PAYMENT
3-bedroom back suite, located across from the Esq. Rec. Centre. 1150 sq. ft. with lots of extras. Excellent construction. Children welcome! Try an offer on $69,900.
388-7557 Sue Warke 595-0927
Capital City Realty Ltd.

GLANFORD AREA TOWNHOUSE. Immaculate 3-bedroom, 1½ bathroom home with full basement and secluded patio. On six landscaped acres with pool and playground. 479-5602.

258 CONDOMINIUMS

REALSPAN PROPERTIES LTD.
846 BROUGHTON 388-6454

CHARMING ONE-BEDROOM SUITE 318-1025 INVERNESS
—3rd floor location with views
—away from street
—ensuite storage room
—3 appliances
—swirlpool and sauna
—games room
—low monthly assessment
—good city location near golf course
—meticulously neat
—anxious vendors asking offers to $31,000.
SHOULDN'T YOU CHECK THIS ONE OUT.
CALL ME:
CLARE M. STEVENS
388-6454 658-5072

SHOPPING CONDOMINIUMS? CHECK THIS!
Quiet, centrally-located, convenient. This 2 bath, 2-bdrm suite is all a condominium home should be. It's tastefully finished with quality carpeting and attractive fixtures, it has a large eating area in kitchen. It is located away from the street in a small well-managed building. Asking $43,900. NK 32326, to view this at your convenience call:
ERNIE BRIMBLECOMBE
88-6454 385-2556

LOOK! LOOK! A REAL BARGAIN! $25,900
3-bdrm condominium offered at a low, low, price. This suite will make a cosy home for you who seek convenient, low cost accommodation. The kitchen has eating area. The suite features plenty of storage, private patio, and separate entrance. Located close to waterfront, parks, recreation facilities and transportation. The price is right at only $25,900.00. Call me.
ERNIE BRIMBLECOMBE
388-6454 385-2556

SPENCER CASTLE

OFFERING Luxurious Living
IN A EXCLUSIVE SETTING
Special Features include:
—Views with park like setting
—Luxurious interior appointments
—2 bedrooms, 2 baths
—steel and concrete construction
—heated pool, saunas, entertainment rooms.
Open Daily
1:30-5:00 p.m.
OR CALL
386-6762 384-4013
LANDMARK PROPERTIIES LTD.

OPEN HOUSE SAT. & SUN., 2:00 - 4:30 139 CLARENCE ST.
A rare opportunity has presented itself that allows us to show you a limited selection of deluxe 2 bedroom condominiums in what, I believe, is the best building in Victoria. All are spacious 2 bath corner suites with views of city, sea and mountains. A steel and concrete building assures privacy with soundproofing. Many amenities offered in the building plus close proximity to waterfront, Beacon Hill park, excellent shopping and bus. Priced from $72,000 to $92,000.
388-4434 JOHN BUNYAN 383-7777
WESTMONT REALTY (1977) LTD.
920 Hillside 388-4434

OAK BAY BEACH DRIVE
Fine water views, large 2 bedroom Co-op Apartment home. Galley kitchen, dining room, 4 pce bathroom, spacious living room. Monthly assessment of $70 includes taxes, heat, water and caretaker. Super location. MLS.
$60,000
592-2888 479-4593
NORMAN ROSS & ASSOCIATES LTD.
440-1070 DOUGLAS 388-6151

1170 ROCKLAND 3 LEFT
3 BLOCKS FROM GOV'T HOUSE
2 Br. Condominium, $49,000
OPEN DAILY 1-6
SAT., SUN. 1-5

OAK BAY MARINA AREA 2 BEDROOMS & DEN ASKING $32,500
Bright corner suite and shares in a well-maintained Co-op Apartment ½-block from beach and Marina. Low, almost all-inclusive monthly assessment. VACANT — IMMEDIATE OCCUPANCY — MUST BE SOLD — TRY YOUR CASH OFFER!
385-2481 ED JUPP Res. 592-1019
Swinerton's, Realty World

$37,900
NO STEPS NEEDED
NO STAIRS NEEDED
NO ELEVATORS NEEDED
Main floor corner unit in strictly controlled building at 1025 Inverness. No pets. No rentals. Ideal for handicapped person. All facilities on one floor. Mountain view. Moffat stove, fridge and dishwasher. Contact owner at 1845 Renfrew Rd., Shawnigan, or phone 743-2607.

CONDOS GALORE
I have a number of bachelor and one-bedroom condos in Orchard House, close to town, with water and mountain views. All priced to sell immediately. From $25,000 up. MLS.
385-7721 Dale Briggs 592-3978
GARDNER REALTY LTD.

OAK BAY AVE. SACRIFICE SALE
Owner paid $50,000. Must sell, now only $47,000, brand new 2 bedroom, 1½ baths, top 4th floor. To view call PETER PRIMGAARD.
382-9191 656-5625
THE PERMANENT

KEEP TRIM!!
All kinds of recreation. One bdrm., larger than average kitchen, includes dishwasher, stove, fridge, lots of cupboards and extra storage within suite. $37,900.
386-3231 Marg Price 477-1941
388-6275 Pager 461
BLOCK BROS. REALTY

LUXURY 2-BEDROOM CORNER suite, top floor, ensuite, fireplace, bay window, park view, large balcony, private courtyard and Mt. Baker view. 3 appliances, swimming pool, swirl, sauna, billiard room, library. Owner transferred. $57,900. 595-4885.

BACHELOR PAD
Dream 1 bedroom ste on 3rd floor facing south, new carpet, well run Condominium. Sacrifice $22,850. Try lower down payments or car in trade.
BOWDEN REALTY 383-5524

OAK BAY
2-bedroom condo in concrete building with underground parking. Only $63,500. Call HAZEL CAMPBELL 592-0632 or CONNIE REYNOLDS 477-8914 or 384-8001. Royal Trust.

KENSINGTON TERRACE
A spacous, 2 bedroom, 1½ baths, corner suite in a well established trouble free building. Includes swirl pool, sauna, games room, large workshop, asking $35,000. Call 383-2542.

CONDOMINIUM BY OWNER, bright spacious 2-bedroom, 1½ bathrooms, adult oriented Esquimalt area. Arrange own mortgage, $36,000 or offers. Phone for appointment. 479-7643.

BY OWNER TWO-BEDROOM condominium near Beacon Hill Park, walking distance to stores, bus routes. $44,900. 477-5629.

258 CONDOMINIUMS

NEW LISTING Favoured Fairfield $45,900 - MLS
The owner of this IMMACULATE, 2 bdrm, 1½ bathm. ste. is leaving the country and offers this one-owner, CORNER STE. for your consideration. Features elegant LR-DR with eastern BAY WINDOW in bright eating area. Superbly laid-out (bedrms. at either end of ste.) and attractively DECORATED, this ste. provides lge. balcony with BUILT-IN planter boxes; controlled UNDERGROUND parking; workshop. Short walk to BEACON HILL PARK and shopping. Be the FIRST thru this special home with
DONNA FOSS
477-7291 384-8075 (Pager 504)

Superbly Decorated BEDRM. PLUS DEN $34,500 - MLS
Superbly laid-out condo featuring ELEGANT LR-DR area with sliding doors to BALCONY. Kitchen with THREE appliances. DEN or FORMAL DR, Lge. bedrms, W-W throughout. Escellent storage. Popular hot-water heating. On bus line — but QUIET! Workshop, swirlpool sauna, pool table. Be the FIRST TO SEE this special NEW LISTING with
DONNA FOSS
477-7291 384-8074 (Pgr. 504)

COMPARE WITH ANYTHING ON MARKET TODAY, IF YOU FIND BETTER VALUE TELL US!
We want to know if there's a better bargain than this: 2 bedrms, 1½ bathrms, 1200 sq. ft. top floor, faces South. Does not look at another bldg. or house. King-size LR and Master, 3 appliances. $41,900. MLS. See it today with
DONNA FOSS
477-7291 384-8075 (Pgr. 504)

RACQUET CLUB SPECIAL
Angular walls add to the airy spacious feeling in this designer-decorated delight! From the eastern LR, bedrm, and balcony, one is treated to an unobstructed view of exciting tennis matches. Super Closet and storage area, laundry facilities conveniently located on same floor. Large BALCONY for sunny furnishings incl. stove and fridge. UNDERGROUND parking. $33,500. MLS. See this SPECIAL home with
DONNA FOSS
477-7291 384-8075 (Pgr. 504)

Rockland/Oak Bay 2 BEDRMS. 2 FULL BATHS. $55,000 - MLS
This elegant Rockland-Oak Bay ste. is the next step to your own home — even to the eating area in the deluxe kitchen. Two lge. Bedrms. — Master with 4 pce. bathrm. Thermopane doors and screens provide warmth and quiet to this bright, corner ste. In-ste. storage (have a freezer?). Small (15-ste.) block with covered parking. Workshop and billiards rm. Call today to view with
DONNA FOSS
477-7291 383-8075 (Pgr. 504)
D.F.H. REAL ESTATE LTD.

BACHELOR SUITE
Attractive bachelor suite in modern building. Large living room and dining room area combined with nice wall-to-wall carpeting, large sliding doors to private deck, modern kitchen with fridge, stove and dishwasher, four-pce vanity bathroom, alcove off living room and lots of storage. Parking included. Building offers sauna, hobby and rec. room. Large mortgage may be assumed. To view phone:
DON CLARK, 592-6651
National Trust, 595-2121

WESTERLY EXPOSURE
Delightful 2-BR condominium, on the top floor in a quality building. All appliances, plus washer and dryer in the suite. A real wood-burning fireplace. 2 balconies to enjoy the sun and the view. Sauna and swirlpool to help relieve that backache. Listed at $49,900. MLS.
386-7521 TOVE BARLOW 477-9859
BOORMAN INVESTMENT CO. LTD.
612 FORT ST.

FAMILY CONDO APT.
Spacious 3-bedroom immaculate suite. Excellent financing. Asking $39,900. MLS.
BILL McCARTER 592-3970
HENDERSON REALTY LTD.
385-9741

259 TOWNHOUSES

OPEN HOUSE SUN. 1:30-4 1545 N. DAIRY Off Cedar Hill
Compare this home, feature for feature, and you will have to agree that this is real value! For example: 1500 sq. ft. of efficiently-utilized space, 3 bedrms, Master with DRESSING AREA and patio off 19.8x11.6 REC. MR. Lots of storage and workshop space in BSMT. Private PATIO off dining rm, kitchen area for those summer bar-b-ques. Parking for 2 autos. Excellently maintained 24-unit complex. $43,500. MLS. Immediate occupancy. Call NOW to view with
DONNA FOSS
477-7291 384-8075 (Pgr. 504)
D.F.H. REAL ESTATE LTD.

FIRST CLASS 3 BEDROOMS
One of the best. Modern warm decorating throughout including finished basement with bar. Living room with feature fireplace, ample storage, freezer, washer and dryer included, Tiffany light shades in dining area and kitchen, swimming pool, adventure playground. Close to schools and transportation. A truly fine townhouse. Offered at $49,900. BARBARA LIEBENAU, 384-8001 or 479-8389. Royal Trust.

$1250 DOWN
BUYS
3 BEDROOMS
FULL BASEMENT
LARGE PATIO
QUALITY CARPETS
AND
NICE LANDSCAPING
IN A
NEW UNIT
ONLY $45,000
ANITA TAIT
386-2911 388-6275 Pager 382
Wall & Redekop Realty Ltd.

TRY YOUR DOWN PAYMENT
Could be easy — this near-new, 3-bedroom townhouse is immaculate, shiny brite. May 1st occupancy, right by the Golf Club. Truly a dandy. $46,500. Call quickly for this, dial 386-3585 or res. 384-4827, ask for Roma or John Molyard. Victoria Realty Ltd.

LARGE TOWNHOUSE
Looking for a good "starter" for your growing family? This is it — large is the word with 4 BRS up, 4-pce. bathroom plus 2-pce. on main floor and a full basement. Two patios and a carport. Complex includes swimming pool and games room, $52,900. MLS.
GARDNER REALTY LTD.
385-7721 Dale Briggs 592-3978

GORDON HEAD BEST BUY TOWNHOUSE
3 bedrooms, 2 bathrooms, living room with brick fireplace, bright kitchen, full basement roughed-in, ideally close to schools and university. A truly good buy at the asking price of $47,500. MLS. BARBARA LIEBENAU, 384-8001 or res. 479-8389, Royal Trust.

REDUCTION
Delightful 2 bdrm with 3rd bdrm or den in full high bsmt. 2½ baths, w-w carpeting thru-out. Private, fenced yard. Asking $46,900. MLS. 30027.
386-2911 LOLA CLARK 658-5877
Wall & Redekop Realty

OPEN HOUSE
Sat.-Sun. 12-4 p.m. 280 Douglas St. "On The Park". For sale by owner. 1-bdrm. condo. on two levels, 7 appliances included 385-2332.

$2000 DOWN BUYS EXCELLENT three bedroom family townhouse plan condominium. Vendor will carry. Sacrifice $29,850. 477-7750.

259 TOWNHOUSES

Like Nature Walks With a Sea View?

You Can At

Admirals Harbour View Townhouses Priced from $54,500

933 Admirals Rd.
FOR:
—Three bedrooms
—Fireplaces — Carports
—Basements in many
—Patios — Landscaping
—Cedar and Stucco exterior
—4½ acres of terraced Parkland
—Fully insulated
—Electric heat
—Thermopane windows

Model Home Open Daily 2-4 Weekends 1-4
VICTORIA REALTY LTD.
386-3585

OPEN TO VIEW LAKEWOOD TOWNHOMES
864 SWAN
(Off Saanich Rd.)
WEEKENDS 1-4
—2 and 3 bedrooms (master 17x13)
—$46,500-$49,900
—Lake and territorial views
—Small complex (just 11)
—Furnished model
—Close to bus and shopping
VICTORIA REALTY LTD.
386-3585 anytime

OPEN SAT. 1-4:30 No. 108 1709 McKenzie
Super Townhouse with loads of accommodation. 3 bedrms., sep. dining rm., 2½ bathrms. Fully-developed bsmt. with workshop, more storage and family rm. with F.P. Good family home close to all school levels. $64,500. ML Mary McGuire, 479-1667 or 479-7668.
J. H. Whittome & Co. Ltd.
Royal Oak Branch

Market Street $42,500
LIKE NEW, SPOTLESS, SPACIOUS, TWO-BEDROOM TOWNHOUSE, COZY LIVING AND DINING-ROOM, BRIGHT, CHEERFUL KITCHEN, UTILITY ROOM, MASTER BED-SITTING ROOM, PRIVATE PATIO, STOVE, FRIDGE, WASHER, DRIER AND DRAPES. A SMALL CAR OR BOAT MAY BE ACCEPTED AS DOWN PAYMENT.
EMIL IZIK 598-8289
IZIK HOMES REALTY
383-8522

New Townhouses 1070 Chamberlain (Off Oak Bay Ave.) From $49,500
3 bedrooms, living room, dining room, carpeted kitchen with Hotpoint appliances, 1½ bathrooms, additional storage space. Exceptional carpeting. Underground parking and activity room. Open every day 1-4 p.m. For special appointment call Byron Price and Associates, 385-2458.

$49,500. QUAINT 3-BR QUALITY built townhouse. 3 sets sliding glass doors to balcony, sundeck and garden patio. Living room with FP, 1½ baths, garage and extra parking. Country setting. 610 McKenzie, 479-6243.

REDUCED 3-BEDROOM TOWNhouse, 1½ baths, 4 appliances. $49,900 firm. 479-5453.

263 GARAGES FOR SALE, RENT OR WANTED

GARAGE WANTED TO RENT TO store antique car, Gorge Rd. area. Must be secure Phone 384-0414 between 6-8:30 p.m.

265 HOUSES WANTED TO BUY

WANTED! WANTED!
Required for clients (retired) a no-basement ranch type bungalow. Preferred areas 10 Mile Point, Uplands, Cadboro Bay, Gordon Head, Cordova Bay, Central Saanich, up to $100,000, must have view and-or seclusion, waterfront would be excellent. Possession flexible. Please call Roma Molyard, 386-3585 res. 384-4827. Victoria Realty Ltd.

CASH FOR YOUR HOME
Investors will buy your home immediately for cash. Any area up to $60,000.
GLENN NICHOLLS
698-5144 598-7589
T. L. MANN & ASSOCIATES LTD.

WANTED
3 bedroom, 2 bath, full basement, well kept, quiet street, close to schools in good area. Returning to Victoria in 2 weeks, hopes to have something fresh to look at. $60,000 range.
STEVE & SHARON MOONEY
477-0191 477-4197
Royal Trust

CASH CLIENT
Urgently requires small 2 bdrm. home on bus line. Must be easy care and reasonably priced. BEN GREIG 386-6164 or 598-3105 Castle Properties Ltd.

ALBERTA FARMER
Urgently needs small two or three bedroom retirement in quiet area. Cash to $80,000 prefers semi-rural near Victoria but will consider town. BEN GREIG 386-6164. or 598-3105 Castle Properties Ltd.

CALGARY COUPLE
Are re-locating in Victoria and require a two to four bedroom home in the Greater Victoria area up to $60,000 Cash. Please call their agent CHRIS GREIG 386-6164 or 478-5953 Castle Properties Ltd.

WANTED
Character home in South Oak Bay preferrable South of Central. Please phone FREDDY STARKE 386-6164 or 479-3866 Castle Properties.

ELDERLY COUPLE
Urgently require 3 Bd. with or without basement. Prefer half acre or more. Want room to breathe. BEN GREIG 598-3105 or 386-6164. Castle Pdoperties Ltd.

ALBERTA CLIENT
Wants acreage for investment up to $80,000. Prefers part arable land. BEN GREIG 598-3105 or 386-6164. Castle Properties Ltd.

WANTED—SIDE BY SIDE DUPLEX with basement for Mother and Daughter. If you are considering selling yours, please give me a call. CLIFF SALMOND — GARDNER REALTY LTD. 385-7721 or 477-3626.

WANTED
Waterfront home in Shawnigan Lake up to $70,000. Call HAROLD WARE at Castle Properties Ltd., 386-6164 or Res. 385-1580.

HOUSES WANTED
Cash paid for your house if it is suitable for rental purposes. Call my agent Randy Small 385-1431. British American Realty Ltd.

QUICK CASH
for your home if it is suitable for rental. Call my agent, CHRIS GREIG, 478-5953, or Castle Properties, 386-6164.

WANTED, FOR-FIVE BEDROOM prestige home, will pay $800 a month for option or agreement. Victoria Press Box 543.

PRIVATE
Want older home. Will purchase for cash. 479-2209.

265 HOUSES WANTED TO BUY

Green Acres

4½ PER CENT
EXCLUSIVE
RESIDENTIAL
HENDERSON REALTY LTD.
385-9741 (anytime)

Take advantage of our 4½% Exclusive Listing Rate. No obligation and free estimate of market value. For an appointment call HOWARD TOMLIN, 477-1327.

BROWN BROS. on BLANSHARD
"People Helping People"

WANTED
IN OAK BAY, CADBORO BAY OR ROCKLAND AREAS. Bright, quality 3-bedrm, 2-bathrm home up to $125,000.
DOUG LAWSON 595-2486
JIM KENNEDY 592-9078
or 385-8771 (anytime)

HAVE PURCHASERS FOR ESQUIMALT COLWOOD METCHOSIN
If you are thinking of selling and live in one of these areas, please give us a call. We might have the right purchaser for your house. Free market evaluation.
JO LENNOX
478-2563 388-6275, Pager 769
MARILYN MOORE 382-8015
Wall & Redekop Realty Ltd.

WANTED S.A.P.
I have a prospective purchaser wanting a newer executive contemporary home with sea view or waterfront, between 3,000 and 4,500 sq. ft. of living area. Up to $250,000. If possible with swimming pool or room for one and within 5 mile circle. All inquiries in strict confidence. Please call SHANE BEFURT 385-3664 or 386-6164. Castle Properties Ltd.

PRIVATE
Immediate cash for lower priced home, 652-1562.

268 LISTINGS WANTED

WANTED NOW!
Langford Metchosin area — 3 bedroom, full bsmt., home on 1-2 ACRES — $60-$75 range. June 30th possession. Call NOW to:
386-3124 DOUG POSKITT 477-0645
Seaspray Properties Ltd.

CHARACTERS!
I have them and I'm looking for character homes to put them in. If you have a character home that you would like to sell from $40,000 and up. CALL:
598-5144 GLORIA JONES 595-1659
T. L. Mann & Associates Ltd.

Urgent need for homes
$35,000 - $45,000
Izik Homes Realty 383-8522

270 EXCHANGE REAL ESTATE

LOVELY ONE ACRE TREED mobile home sites on blacktop, phone, hydro and piped water in Sherringham Estates, 13 miles past Sooke. Very private and ideal for retirement site. Will exchange for Mortgages, house equities or anything of like value. $17,500 per lot. 592-2615.

TRADE 2-BEDROOM MAIN floor corner condominium in the Kensington, 1025 Inverness. Full price $37,900. Take over $9700 mtge. Trade for house, land, mortgage paper. Contact owner at 1845 Renfrew Rd., Shawnigan, or phone 743-2607.

OWNER WISHES TO TRADE APprox. $13,000 equity in large 2-bedroom, view condo. for lot. 388-7823 or 477-0489.

ANGLEMONT SHUSWAP LAKE Have view lot next to Golf Course to trade for what have you? Value $13,000. 384-5016 anytime.

WILL ACCEPT MOTORHOME AS partial trade on 4 acre sea and country view lot, just north of Duncan, $39,900. 746-5294 Duncan.

On edge of city, 3-bdrm home, exchange for 3-bdrm home closer in. H. Bitterman, 388-7557.
Capital City Realty Ltd.

SMALL OLD HOUSE, NEEDS REpair, Gorge-Tillicum area. Open to offers or trade on $35,000. 479-5304.

WILL TRADE 32' CANOE COVE boat for quality condominium or home. 652-3157.

271 LOTS FOR SALE

A.E. LePAGE
WESTERN LTD. REALTOR

1391 HILLSIDE
386-6331

QUALITY TOWNHOUSES $38,000
4 Units remaining in this 8 unit development in excellent residential area of Ladysmith. 3 beds, brick fireplaces, double plumbing and certified for 10 per cent C.C.A. Owner will trade for lot or rental property in Victoria area.
GORDON DOVEY
386-6331 721-5049

COUNTRIFIED CLOSE IN
TAKE HY. TO BELLAMY (just past Thetis Park) 2 Beautiful 15,000 sq. ft. lots on high Bellamy in new area of quality homes. Offers on $26,000 ea. ML. 2 Parklike creekside lots. Asking $28,500 ea. Excl.
B. Brown 479-1667 C. Atkins
J. H. Whittome & Co. Ltd.
Royal Oak Branch

EAST SOOKE
2 Acres overlooking the water in built-up area. Cleared ready to go. Asking $27,000.
388-4434 I. G. LIDSTONE 477-0982
WESTMONT REALTY (1977) LTD.
920 Hillside 388-4434

WEST BAY Esquimalt waterfront lot. Potential in land, approx. 5,000 sq. ft. Older house on property, needs up-dating. All offers considered. Asking $32,500. MLS.
386-2111 DEL BECKNER 477-4994
MONTREAL TRUST CO.

WILLIS POINT ¾ ACRE view lot, level with beautiful trees, a real buy, $25,900. 4 others from $24,000 to $30,000. Allan Kienman Town & Country Realty Ltd., 382-7276 or 592-9771.

THIS EASY CARE LOT IN HIGH Quadra area. Gives a person scope to put their imagination to work for distinctive home, fitted into parklike setting, 14,000 sq. ft., 479-2056, 479-1365.

SHAWNIGAN LAKE. TWO WELL treed lots on quiet paved road in a good residential area with water system. Close to Lake and village. 112-743-2479.

TWO LOTS. CENTRAL Saanich, fully serviced, $22,500. Phone 652-3603.

NEW SUBDIVISION
Off Lansend Rd. (North Saanich). Serviced 1-acre lots, $40,000; also 1-acre waterfront lots. 384-3155.

GORDON HEAD. CHOICE LOT. Over 8,000 sq. ft. Fully serviced. Fenced on three sides. $32,000. 477-2113.

GORDON HEAD LOT, 60X120, schools and parks, $29,750. 477-7812.

ROCKLAND
Residential lot on tree lined avenue. 150x100'. $59,000. 592-4260.

BEAUTIFUL SEA VIEW, TREED. Dean Park, asking $35,000. Phone 656-2982.

DIRECT FROM DEVELOPER, 2 large lot off Craigflower, 477-4674.

4 TREED LEVEL LOTS, COLwood area. 652-3698.

271 LOTS FOR SALE

DEAN PARK ESTATES
Totally planned and controlled to protect its special environment and your investment. All one third acre lots priced from $28,000 to $49,000.
Located on the side of the mountain adjoining John Dean Provincial Park and overlooking the Dominion Agricultural Farm with views of the Straits of Georgia, Gulf Island and Mount Baker. Dean Park Estates is Vancouver Island's answer to Vancouver's world famous British Properties — features include complete underground services, own water supply, own sewer system, curbs and well lit streets.
All offers dealt with in a most cooperative manner.
Nearly every lot in this development has at least a glimpse of the sea — over 70 sold.
Entrance close by Panorama Recreation Centre on East Saanich Road — From Pat Bay Highway — Turn off at McTavish.
OPEN DAILY
11 A.M. TO 4 P.M.
SALES OFFICE
656-7041
OR
GEORGE BLACK
382-2426
Pager 2883
ANOTHER QUALITY DEVELOPMENT FROM
Park Pacific

CUAULTA HEIGHTS
VIEW LOTS TREED LOTS
Wild flowers and birds. On beautiful Triangle Mountain, 6½ miles frim city. From Victoria take Sooke Rd. ½ mile past Metchosin cut off, left onto Fulton, right on Bexhill to Cuaulta Crescent and Zopata Place.
Sales person on site 1:30-4:30 on holidays and Sundays or by appointment. For further information call
N. Sewell
658-5713

GORGE WATERWAY
CRAIGFLOWER RD.-MESHER PLACE
Fully serviced subdivision, above average sized lots, beautifully treed and sloping towards the water. Close to schools, churches, shopping centre and golf course. A pleasant tranquil living environment from only $26,500. Direct from developer. Phone anytime 388-9644.

SEA VIEW LOTS
William Head Road, Metchosin. Opposite Sandgate Rd., which is beach access to Weir's Beach.
Strata Lot No. 1, 4.8 acre, $32,900
Strata Lot No. 2, 1.8 acre, $26,900.
Strata Lot No. 3, 1.4 acre, $24,900.
Strata Lot No. 4, 1.2 acre, $24,900
TERMS AVAILABLE
479-4686

$29,900
67x100 ft. serviced lot in Gordon Head. We will supply floor plans free and CUSTOM BUILD your dream house for you, do some of the work yourself and save money. Low down payments and good financing terms. Mrs. Pat Saulnier, Kasapi Const. Co. Ltd., 538 Dupplin Rd. at 386-6191 or res. 384-2197.

LOT FOR SALE
$25,000—GLANFORD AREA OFFERS
FRED LERCH, 595-5131, 384-8075, PGR. 424 CANADA TRUST, 2252 OAK BAY AVE.

NORTH SAANICH
Large 1.78 acres to be subivided into 3 lots at $28,000 each. Price includes water hook-up and any fill required. MLS.

GORDON HEAD
Large panhandle lot (19,000 sq. ft.) with waterview. $39,500. MLS.
385-7721 Dale Briggs 592-3978
GARDNER REALTY LTD.

ARTHUR DRIVE
Attractive lot near waterfront, sea glimpses, south and west exposure, good drainage, trees at rear, ready for building within a month. Terms on prices of $30,000.
Wilfred Davis, 479-1667 or 658-8884
J. H. Whittome & Co. Ltd.
Royal Oak Branch

WILL SELL OR TRADE LOVELY one acre treed mobile home sites on blacktop, phone, hydro and piped water in Sherringham Estates, 13 miles past Sooke. Very private and ideal for retirement site. Will exchange for mortgages, house equities or anything of like value. $17,500 per lot. 592-2615.

ARDMORE DRIVE LOT ½ ACRE
Lovely treed and sea view lot. Ready to build. For details call
MARGARET WILSON
386-2911 388-6275 Pager 376
Wall & Redekop Realty Ltd.

TREE PRIVACY
Five minutes walk to beautiful quiet lake yet just 10 minutes drive from Sooke village. Must see to appreciate. 384-5431.

10-ACRE VIEW LOTS CENTRAL SAANICH
$62,500-$8,500 DOWN
RICK at DOUGLAS HAWKES LTD.
384-7128 — Res. 477-7074

RECREATIONAL PROPERTY, half acre plus, beautifully treed, 8 mile circle, tennis and washrooms available. $2,500 down. Joe Blodgett, 388-4455

EXCELSIOR SUBDIVISION
Off Goward, near Saanich Observatory. 5-acre lots from $52,500 and 10-acre lots from $65,000; terms with 20% down. 384-3155.

BY OWNER, BEAUTIFULLY-treed and secluded lot, 61'x105' in Rockland area, off St. Charles. Asking $37,500. 388-5454 or 386-1249.

SECLUSION PLUS
One — 10.8 acre view lot with southerly exposure on Mt. Newton. $68,000. To view hone 652-1040.

GORDON HEAD. FELTHAM RD. 9,000 sq. ft. Front hedge, trees. Offers on $32,500. 477-3576 or 477-4745.

SIDNEY
Small aprtment lot, a possible 8 units. Water and sewer available. 656-3543.

HIGH TATTERSAL, 3 PRIME lots, fully serviced, for sale, or have built to suit your needs. 384-9793, 384-8391.

1.1 ACRE TREED LOT ON CAmano Island, Washington. Paved road, to lot and power available. $5,500. Victoria, 721-3790.

SIDNEY
Building lot ready to go, with water view. 656-3543.

L. BROADMEAD, REDUCED $4000. 961 Shadywood Drive, must sell. 477-8506.

3.4 ACRES, METCHOSIN, PANoramic view, $40,000. Details call 656-2450.

BRAEFOOT AREA.
Two 50x120 holding lots, sewers expected soon. $18,500. 658-5133.

LAMPSON DUPLEX LOT, FULLY serviced, for sale. Or have built to suit your needs. 384-9793, 384-8391.

SOOKE. ATTRACTIVE PARTIALly wooded secluded properties. 2 to 3 acres. 642-5508.

NORTH SAANICH, ½ ACRE with nice large trees. 386-9536.

271 LOTS FOR SALE

SWINERTON'S REALTY WORLD

½ Acre Willis Point
On Mark Lane — A beautiful building lot offering a wide west view over Saanich Inlet. $26,900. MLS. SID CUSTANCE 385-2481, 598-7781.

SHAWNIGAN
(West Arm)
$9,500 and $8,900
24 Acre, close to lake, suitable for cottage, 'A' frame, (mobile available). Also 3 fully serviced lots, near Ladysmith. $12,500 and up. BOB CARTER, 385-2481, 598-6143.

.46 Acre Sooke
On Townsend Rd. Backing on Broome Hill Golf Course. On water line — Septic tank approved. $19,000. Call SID CUSTANCE 385-2481, 598-7781.
Swinerton's Realty World

GENSTAR

LAGOON ESTATES SUBDIVISION
Approximately 11 miles from City Hall, located on Dutnall Road at Albert Head. Enter from Metchosin Road via Duke Road.
12 residential lots ranging in size from .69 acre to 1.83 acres. Priced from $35,000.

7 lots each have a minimum of 100' frontage on Blue Lagoon. Of the remainder most have delightful views of the water through the large fir, cedar and arbutus trees. Convenient pedestrian access to the lagoon spit is provided by way of a registered easement.

Servicing includes paved roadway with concrete curb and gutter, hydro, water, telephone and ornamental street lighting.

The location of this subdivision and size of lots provides privacy and seclusion for those who seek to escape from the conventional city dwelling.
Serviced and offered for sale by:
GENSTAR DEVELOPMENT COMPANY
1070 Douglas Street
Telephone 383-6643

LOTS FOR YOU
Townhouse site, zoned R3-T, fully serviced lot, close-in location, possibility 3 multiple dwelling units. Foreclosure; must be sold. Asking $39,000 (ML 31607).

SEAVIEW ACREAGES
Views over Port San Juan Harbour (Port Renfrew), over 10 acres each, well treed with road frontage. Two remain, $17,900 and $19,900. ML.

POLYMEDE PLACE
Just past 17-Mile House near Hutchinson Cove, .60-acre residental bldg. lot offered for quick sale. Offers to $17,900. For details on above properties call:
HERB McDANNOLD
382-9191 384-6768
THE PERMANENT

NORTH SAANICH CHOICE 1 ACRE LOTS NOW $35,900 to $43,900
Fully serviced treed one-acre lots adjacent to Ardmore Golf Course. Before you buy any lot look into these choice view, serviced, one-acre treed lots, with room for a garden, orchard, or tennis court. Priced to sell. Terms to suit. Phone Jack Henderson, 385-9741 or evenings 652-3157.
HENDERSON REALTY LTD.
385-9741

QUALITY IS THE WORD
For the top-flight home maker, to own one of these lots large enough so you can have a fringe of evergreen trees to set your home off. All underground services to each lot and paid for; curbing, paving and lighting. Lot sizes 8100 sq. ft. to 15,274 sq. ft. Prices $34,500 to $39,750. Try your offer. Easy terms. Fine Brentwood area. Llanfair Cres. (off Wallace Dr. south of Marchant Rd.) Pride of ownership here. Call F. Marconi for all details:
MARCONI REALTY
386-3941

CENTRAL SAANICH
Almost ½ acre corner with pastoral views. Area of Lovely homes $35,900.
SHAWNIGAN
Close to country club. Approx. one-third ac. A nice lot for $15,900.
GABRIOLA
Beautiful seaviews. Choice ½ ac. of Arbutus and fir. Site and driveway cleared.
Ed Kraft 656-3666
Jean Lambert 656-3426
CENTURY 21 J. D. BOSDET
388-4455

SECLUDED WELL-TREED LOT APPROX. 14,000 SQ. FT.
Just listed; one only. 70 ft. frontage, average 124 ft. depth. Perc tested with water at the road for somone who wants a home tucked in the woods — this is it. New M.L.S. Asking $24,900. Please call:
David Southall
477-7284 (24 hrs.) 652-1201 (Res.)
D. F. Hanley and Associates Ltd.

BRENTWOOD
the last 5 lots, Marchant Rd.
—virgin land
—lovely trees
—good soil
—6100-9300 sq. ft.
—drains, sewers
—prefer private builder
—$23,000 starting
652-3428

BIG LOTS
1. Lovely lightly treed .49 acre lot in a controlled development near Nanaimo. Try your offer on $9,200.
2. Central Saanich a ¾ acre treed lot with a Winter Creek through it — quiet road, Valley views. Asking $36,500.
Residence Ron Kerfoot Office
652-2594 477-1841
Block Bros. Realty Ltd.

BRENTWOOD HEIGHTS
Large fully serviced building lots near Butchart Gardens. Priced from $23,500. Easy terms.
385-3435 AL VICKERS 652-2257
385-3435 JOHN EVANS 477-4452
P. R. BROWN & SONS LTD.

LOTS REASONABLE
1 lot approx. 10,000 sq. ft. corner Columbia and Tampico. Builders terms. Asking $28,500. 1 lot approx. 6,000 sq. ft. on McKenzie well treed asking $24,500 Builders terms on both. Amongst new homes.
388-7557 Tara Bhalla 382-8879
Capital City Realty Ltd.

OCEAN VIEW LOT, SEE THE Inner Harbour and the lights of Victoria from this beautiful Colwood lot. Will built to suit or sell. Asking $32,500. 3 lots in Sooke Broomhill subdivision. Asking $14,500 each. 14 lots in prime Cedar Hill-Gordon Head area, asking $27,500 and up. Phone 478-1144.

DUPLEX LOT
Looking for spec! I have it. Large lot nearly ready for building. 16,000 sq. ft. (dog-leg) needs approx. $2,000 worth of blasting of high rock. Builders terms available — a give away at $28,000.
386-7577 Sue Warke 595-0927
Capital City Realty Ltd.

POTENTIAL 3 LOT SUBDIVISION
MINIMAL SERVICE COSTS
CAMEO ST. AT DOUGLAS
$59,500
RICK at DOUGLAS HAWKES LTD.
384-7128 - Res. 477-7074

Super view lot looking over picturesque Glen Lake — over 10,000 Sq. Ft. with great building site. This won't last at $29,000 with builders terms. DOUG POWELL, 386-6164, 388-7642, or 388-6275 No. 878 Castle Properties Ltd.

THREE QUALITY LOTS — treed, quiet area, close to Golf Course, 72' frontages, o Queensbury, off the end of Epsom Drive. Priced from $26,500. 477-8051 or 477-3696.

The Best Vest!

7244

by Alice Brooks

The vest is tops in fashion—wear over shirts, or alone.
Rows of cables add crunchy texture to the front of this smart vest with mock pockets, pointed fronts. Knit of synthetic worsted—EASY! Pattern 7244: Sizes 10-12; 14-16 incl.

Send $1.50 for each pattern — cash, cheque or money order. Add 25 cents for each pattern for first-class mailing and handling. Send to: **Alice Brooks, Needlecraft Dept., 109 Crockford Blvd., Scarborough, Ont., M1R 5B4.** Print plainly pattern number, your name, address.

VALUE packed. 1978 NEEDLECRAFT catalog. Choose from 225 designs, 3 free inside. All Crafts, Knit, Crochet. Send 75¢

Easy Gifts 'n' Ornaments. $1.50
Pillow Show-Offs $1.50
Stuff 'n' Puff Quilts $1.25
Stitch 'n' Patch Quilts $1.25
Crochet with Squares $1.00
Crochet a Wardrobe $1.00
Nifty Fifty Quilts $1.00
Ripple Crochet $1.00
Sew & Knit Book $1.25
Flower Crochet Book $1.00
Hairpin Crochet Book $1.00
Instant Crochet Book $1.00
Instant Macrame Book $1.00
Instant Money Book $1.00
Complete Afghans #14 .... $1.00
Easy Art of Needlepoint $1.00
Complete Gift Book $1.00
12 Prize Afghans #12 .... 75¢
Book of 16 Quilts #1 .... 75¢
Museum Quilt Book #2 .... 75¢
15 Quilts for Today #3 .... 75¢
Book of 16 Jiffy Rugs .... 75¢

Efficiency Expert

Printed Pattern

4549
S—8—10
M—12—14
L—16—18

by Anne Adams

Pop it over your head and bow-tie the sides. Presto! You're ready to cook and serve a family dinner. Save and sew.
Printed Pattern 4549: Misses Sizes Small (8-10); Medium (12-14); Large (16-18). Medium 1 1/8 yds. 45-inch; ½ yd. contrast.

Send $1.50 for each pattern — cash, cheque or money order. Add 25 cents for each pattern for first-class mail and handling. Send to: **Anne Adams, Pattern Dept., 109 Crockford Blvd., Scarborough, Ont., M1R 5B4.** Print plainly size, style number, your name, address.

Look prettier on LESS MONEY—send for our NEW SPRING-SUMMER PATTERN CATALOG. See the new soft dresses, blouses, skirts, pantsuits, more. Plus free pattern coupon. Send 75¢
107-Instant Sewing Book .. $1.00
106-Instant Fashion Book. $1.00
105-Instant Crochet Book. $1.00
126-Thrifty Flower Book ... $1.50

271 LOTS FOR SALE

METCHOSIN 10-ACRE PARCELS
Several Now Priced from $42,000. Build your Dream Home on one of these heavily treed lots. Offering peace and seclusion. Some offer magnificent views. Located just 20 minutes from town on Neild Rd., off Happy Valley. Or build a strata duplex with a friend and have 5 acres each at a low cost. Easy to finance. Maps available. What an investment in your future!

1L OT left in Broome Hill area of Sooke. $10,900.

MILL BAY LOTS — ONLY $ LEFT
Approx. ½ acre and 1 block from the ocean. Turn right at the Good Shepard Shelter on the Malahat at Frayne Rd. to Huckleberry.

SHAWNIGAN LAKE
5 Lots off Dunwick Rd. Right across from lake access. These treed lots would be perfect for summer or year round pleasure. Priced from $11,980.

13 LOT SUBDIVISION — 2 acres or more, in Mill Hill area in Langford, to be sold as a package.

LANGFORD COMMERCIAL PROPERTIES ON GOLDSTREAM AVE., 8800 sq. ft. — $45,000.
OR
Adjoining parcel of 13,759 with over 2,000 sq. ft. building with 8 offices and 2 washrooms. Room for future expansion.
Adjoining parcel of 13,755 with over 2,000 sq. ft. building with 8 offices and 2 washrooms. Room for future expansion.
To View Call
LORRAINE HETT
478-5583 478-2430
WATERMAN & ASSOCIATES REALTY LTD.
923 GOLDSTREAM AVE. • 478-9581

YOUR VERY OWN COUNTRY ESTATE
8.18 acres of privacy and seclusion located in Highlands district. Property offers many various building sites each with spectacular views over the straights, city and Olympics. Offers to $49,500.
AUSTIN MITCHELL
Residence Office 477-1841
Block Bros. Realty Ltd.

NORTH PENDER
Beautiful hilltop lot at junction of Galleon Way and Yardarm Way. Power and water to boundary. View possible over Buck Lake and behond to the sea. Price $14,000.
386-3231 Jack Thomas 385-2119
BLOCK BROS. REALTY

273 PROPERTY FOR SALE

CANADIAN LANDS
Offered for 63 YEARS by
H. M. DIGNAM CORPORATION, LIMITED

Our 1978 listings include	
Surveyed building lot	$ 978
1 plus acres, on paved road	1479
40 acres good hunting	1997
25 plus acres, on good road	2972
80 recreational acres	3309
Surveyed river frontage	3778
100 acre priv. retreat	4250
8 acres on Lake Huron	4581
and many, many more	

CASH PRICE — TERMS AVAILABLE
ONE YEAR MONEYBACK GUARANTEE
CERTIFIED TITLE — NO LEGAL FEES
Write for FREE CATALOGUE
H. M. Dignam Corporation, Ltd.
(Tax Sale Service Division)
85 Bloor Street E.
Suite 404 — VC,
Toronto, Ontario, M4W 1B5.

NORTH SAANICH
2.67 Acres, well treed, piped water. Asking $30,000. 4.8 Acres, drilled well, well treed with some alder bottom. Asking $51,000.
TERMS
479-4886 — 652-3790
652-2445 — 477-2330

HORSE COUNTRY
Attractive 10-acre parcel of rolling trees and meadowland on 7-mile circle. On hydro and city water. Some interesting building sites with views of Prospect Lake and Olympics. N.W. corner of Goward and Echo Drive. Asking $85,000. MLS. For full particulars call:
JOHN BELL 477-2562
GILES PERODEAU 656-4525
PEMBERTON, HOLMES LTD.
1000 Government St. 384-8124

1 ACRE PROPERTY, 2305 EDGElow. Ready for development. Can be subdivided into 3 large lots. Seaview, close to University and Racquet Club. $79,500. Serious offers will be considered, 112-352-9402.

LANDS END ROAD
Full seaview, build or invest on this weeded property, 5 acres. By owner only. 592-3556.

5½ ACRES, BEAUTIFUL southwest slope, valley and mountain view, Cobble Hill. $33,500, low down payment, good terms. 743-2744.

METCHOSIN, 11 MILES FROM city, 10-acre parcels, $50,000 up. 658-5131, 479-1160.

$25,500
5½ acres, Salt Spring Island seaview property. 479-5704.

274 PROPERTY WANTED

CASH
Builder — developer needs raw land, serviced land or projects at any stage of development, all areas. No projects too large or too small. Quick decisions, courtesy to all agents. Unicon Homes Ltd. 386-0130.

HAVE LAND OR PROJECT?
We are interested in buying land for subdivisions, site for high, medium or low density, or revenue projects in progress. Phone Kasapi Construction, 386-6191.

Builder requires view lot in Victoria with or without older home on it. Urgent FREDDY STARKE 386-6164 or 479-3866. Castle Properties Ltd.

WANTED: 5 ACRES REASONAbly level land, with or without buildings, within 10 mile circle. Cash sale. Victoria Press Box 740.

280 ACREAGE FOR SALE AND WANTED

SUB DIVIDABLE
2 parcels. 2 ac. w. waterfrontage. 1 acre adjacent. Access from 3 roads.
5.24 ACRES
Of delightfully treed property in the Towner Park area Small bungalow (11 yrs. old) on the property can be built on to. (Septic field capacity for 4-BR home). On city water. An opportunity to have great seclusion in a lovely area. Let me show you at your convenience. Listed at $92,000.
386-7521 TOVE BARLOW 477-9859
BOORMAN INVESTMENT CO. LTD.
612 FORT ST

8 ACRES PLUS
Old house of no value located 12 miles beyond Sooke across from Shirley Hill Community Hall. Flat acreage, some cleared, good well. Excellent building sites or good holding property. Asking $45,500. Contact BILL KOZAK 388-6275 pager 2880 or 386-6164. Castle Properties Ltd., New MLS.

5 ACRE LOTS
$45,000-$47,000 each, it may be a long time before you find 5-acre parcels in the Saanich peninsular at this low price. Lots are heavily treed with some good views. MLS. For information call:
GALE CHRISTENSON
477-0191 477-7047
Royal Trust

GOOD SOIL — TREES 10 ACRE PARCELS
2900 DOWN
FULL PRICE 39800.
COBBLE HILL AREA
388-6876 — 743-2680

SALT SPRING ISLAND
4 treed lots, halfway between Fulford and Ganges. 1.94 acres to 12.7 acres. Water on 3 lots, hydro on road. Try your low down or trade on asking of $19,500 to $34,900.
388-6258 David Billingham 598-6029
Cedric Steele Realty

ELK LAKE SHORES. 4.83 ACRES. Beautiful treed property off the pump house road. Super views up to Forrest Hill Road. MLS No. 31582. $145,000.
385-7721 Cliff Salmond 477-3626
GARDNER REALTY LTD.

280 ACREAGE FOR SALE AND WANTED

MALAHAT SUBDIVISION 9 LOTS
Minimum 10-acre parcels serviced with newly paved roads and Hydro for people who want to live in a peaceful and natural environment. Priced from $35,000 to $55,000. Except lot 5 ($150,000) which features 3 conventional homes and a separate 60x32 enclosed swimming pool on its 12.2 acres. Four of the lots are Finlayson Arm waterfront featuring spectacular views. Paved road access off Malahat Drive, one mile south of Dutch Latch Cafe. Watch for sign at entrance to subdivision. Call me for additional information and escorted tour. Your chance to own a piece of the Island for little more than the cost of an average city lot. Trades and terms considered.
MIKE RYLAND 478-4761
CANADA TRUST 474-1234

PRIME ACREAGE CORDOVA BAY RD.
$139,000
Beautiful sea view property — 7.66 acres.
Seclusion and privacy
Close to town.
Some marketable timber.
For details call
Mike Ruddy 656-4089
Pager 792 388-6275
Park Pacific Inv. Ltd.
383-4124

ACREAGE
HGHLANDS
916 acres, 7 parcels of 84 to 160 acres.
EAST SOOKE
550 acres, 3 parcels, 161 to 307 acres.
Priced at $800 to $900 per acre.
Exclusive Financial Survey Ltd.
M. E. BRAITHWAITE, 384-9305
Res. 592-0638

ARDMORE ACREAGE
New listing, just south of Bradley Dyne, on Glenelg in an area of excellent homes is this well treed 1 acre (approx.) lot — handy to Ardmore Golf course and beach access. $31,900. MLS.
MURRAY ROTHSCHILD
477-0191 477-9393
DALE YOUNG
477-0191 388-6275 pager 2561
Royal Trust

IF YOU LIKE LAND
This is one of your best opportunities, and so close to school and town. Nearly 2 acres of level, fenced land. 1700 sq. ft. home, attached garage. Barn, workshop (wired 220), fruit trees and municipal water. Real good price at $89,900. LOUISE WILTERMUTH, 477-6307; FLO PELLING, 384-5024. Castle Properties Ltd., 386-6164.

285 UP-ISLAND PROPERTIES

2 ACRES $26 - $29,500
Only a few left, beautifully wooded with commanding building sites, piped water and completed roads. Easy walking distance to famous TELEGRAPH HARBOUR. Included is 1-13th entitlement to adjoining parklike 22 acres on Clam Bay waterfront. Terms considered. Top notch contractor at site will build to your specifications. Ph collect Morris Lund, 386-3585, Victoria Realty Ltd. or Helen McPetrie, J. H. Whittome & Co. 746-6161, for complete details.

ACREAGE FOR SALE BY OWNER
4.6 acres of beautifully treed property just 2,000 feet from the Village of Parksville boundary. Located in a quiet secluded area with a year-round creek running through it. Property has excellent future development potential.
Enjoy peace and tranquility and still have the convenience of proximaty to the downtown area.
Asking price $39,500
Telephone 753-9161 DAYS
OR
758-3519 EVENINGS

SHAWNIGAN LAKE BUILDING LOT
Fine, large, well treed lot, cul-de-sac of good homes restricted to 1000 sq. ft. minimum. Perc-tested. Community water. Shops two blocks. Urgent sale. For more details call LYNETTE DELAHUNT at 592-2407.
WHYTE & GOWER
OAK BAY PROPERTIES
2227 Oak Bay Avenue

15 ACRES IN COWICHAN BAY
Property has seclusion and view and has 6 successful perc tests, has subdivision potential for 2 acre parcels. Good holding property or could be developed with necessary approvals. Full price $59,000. For more information please call Herb Davenport 754-4401 or write Block Bros. Realty 83 Victoria Cres. Nanaimo.

CONTEMPORARY HOUSE
Built around 18'x20' atrium—greenhouse with skydomes. Sliding glass doors open from living, dining, kitchen, into atrium. Franklin fireplace in living room. 3 bedrooms, study, mudroom, utility, master ensuite. Attached carport. Well treed private ¾ acre. One block from beach, on Nanoose Bay, Peninsula, 15 miles from Nanaimo $69,500. Call owner 112-468-7090 for details.

VANCOUVER ISLAND SELECT WATERFRONT — Area of beautiful homes. Choice of two lots. Clams and oysters at your doorstep. 1st lot — 20 feet frontage on ocean, $20,900. 2nd lot — nicely treed, cleared, driveway in, 80 feet foreshore. $33,000. Waterfront is scarce. Invest now. Phone L. M. S. HOMES LTD., 334-4424, Sicco Posthuma, 334-2130, Meredith McArthur, 338-8083.

COMOX, B.C. OWNER TRANSferred. May 1st possession. Immaculate, imaginative, delightful, 2-bedroom home — close to sea. 74x200' lot — landscaped — park setting — roomy — sep. laundry room — carport — patio. Price $43,300. May be discounted for cash to mortgage. Call Comox collect 339-5858.

2.11 ACRES
MILL BAY
Treed and tranquil setting approximately 2 miles off highway about 1 mile north of Mill Bay community. $36,000. MLS 31625.
BRENT D. EWING
388-6424 658-5661 Res.
Bayshore Realty Ltd.

MILL BAY
FANTASTIC SEA VIEW
of Mt. Baker and the Peninsula. .39 of an acre, electricity and water. Alget Rd., turn left at Animal Shelter, going north on highway. Asking $25,000. 112-743-5324.

SHAWNIGAN BEACH ESTATES
Lot on Lakeside off Rrenfrew Road. Priced for quick sale at $14,900. Phone C. L. (Buzz) Fraser now at 386-8441 or 595-2572. MLS.
J. H. Whittome & Co. Ltd.

NEW CONDOMINIUMS, QUALIcum, located just north of the village, an excellent area for fishing, and golf. 2 bedrooms plus family room, well built, $36,000. Call Block Bros., Parksville, Jim Kearnes or Casey Watson, direct line, 388-9240. Local 74.

EAGLECREST QUALICUM Beach, see this lovely 2-bedroom home, 1850 sq. ft. all rooms spacious, includes 2 full bathrooms, living room, dining room, 2 heatilator fireplaces. $85,000. Call Casey Watson, direct line 388-9240 local 74. Block Bros. Realty.

5-ACRE LOTS IN NANOOSE BY 11 miles north of Nanaimo, reduced from $35,000 to $24,900. Paved roads, hydro and phone in, well water. Phone collect to Duncan, 746-6845 or Cobble Hill 753-5902. Sold direct by owner.

ACRES IN NANOOSE DIStrict, three-bedroom, Panabode ouse, outbuildings, fruit trees, $60,000 or near offer. 468-7228 after p.m. or 248-3848 anytime, or write Box 803, Parksville.

LOT 24, QUALICUM BEACH-Eaglecrest. Quiet cul-de-sac, a few steps from golf course. $17,500. Phone 112-248-3271.

1.3 acres trailer pad nestled in the trees. Balance cleared, 4 miles south of Duncan $25,500. 112—743-2493.

SERVICED LOT, PARKSVILLE, 80x120. $12,500. 478-2393.

285 UP-ISLAND PROPERTIES

PARKSVILLE-QUALICUM

GENTLEMAN'S ESTATE
Lovely chalet-style home on 10 acres. 3 bedrooms, 2 full baths, high quality throughout. Beautiful garden setting with spring-fed stream and duck pond. Perfect for the horse lover. Approx. 10 miles from Parksville. Well priced at $97,500.00.

WATERFRONT $29,000
Large, treed waterfront lot with gentle slope to sandy beach. Paved road, water and hydro. Southerly exposure near marina between Parksville and Courtenay.

QUALICUM RETIREMENT
Cosy, well-built 2 bedroom post and beam home only 2 years old within walking distance of Village shops. Excellent buy at $37,000.

For these and any other requirements you may have in the Parksville-Qualicum area please contact ALBERT MAZZAROTTO or JOYCE NEILL at 248-6167 or 248-3872.
Nanaimo Realty Co. Ltd.
Box 1088. Parksville, B.C.

VANCOUVER ISLAND SPECIAL NORTH OF QUALICUM BAY
$130 DOWN AND $130 MONTHLY
Special terms — you too can buy property — beautifully treed ½ acre lots, gentle slope — over 2,000 ft. of natural ocean-front park adjacent for your enjoyment of boating, fishing, oysters, swimming. Lots on village water system, paved roads. Rural setting but only 12 miles from shopping. Priced at only $12,900. Excellent for investment, retirement or recreational use. For more information contact Dave McLaughlin personally at Nanaimo Realty Co. Ltd., Box 518, Nanaimo, B.C., at 754-2311 or eves., 758-3866.

LAKE COWICHAN RESORT
Beautiful, south exposure waterfront with excellent moorage docks and boat ramp. 10-unit resort with separate retail concession and marine gas outlet. Ideal for owner occupancy. $175,000. Call for more information.
DON BECKNER
386-2111 386-0588
MONTREAL TRUST COMPANY

MILL BAY
.66-acre corner of Trans Canada Hwy. and Chapman Rd. with 80 sq. ft. house in need of repairs and 5500 sq. ft. of heated workshop and-or warehouse in three buildings. Suggested use is residential with home craft or hobby activity. Priced at $52,500. MLS. No. 32135.
SHAWNIGAN-MILL BAY
For those who wish to have space to spread out and-or as a holding property have a look at this 80-acre parcel only 30 minutes from Victoria. Priced at $125,000. Offers invited.
388-7557 Walt Slocomb 383-4035
Capital City Realty Ltd.

CHEMAINUS FARM
16 acres mostly rolling pastureland. Large workshop or feed storage, plenty of water. Two separate residences, a 1380 sq. ft. modular home plus a 8x60 ft. mobile. Both 2 years old. Excellent value at $79,900. MLS.
478-5561 BOB PAUL 478-2477
BLOCK BROS. REALTY LTD.

LAKE COWICHAN
Fully serviced, 60x120, level bldg. lot location on Wellington Ave. Offers on reduced price of $14,900 (ML30519). Call.
HERB McDANNOLD
382-9191 384-6768
THE PERMANENT

PARKSVILLE LOT 25, NANoose Ave., 74x109, sewer, water, $12,600. 592-7287.

$33,500 IN DUNCAN. CARPETED 2-bedroom modern home, stove and fridge. Phone Victoria, 598-8152.

290 FARMS FOR SALE AND WANTED

2 Family Mini Farm 9.12 ACRES
No. 1 Home with 1225 sq. ft. Full bsmt. oil heat, LR (19x22) with fireplace and W-W, 2 bedrms. up, 1 bedrm. in bsmt, 4 pce. bathrm, lots of cupboards.
No. 2 Home with 1250 sq. ft. 3 YRS. OLD, NO BSMT, BASEBOARD HEAT, KITCHEN (14x14) built-in electric range, intercom' LR (14.6x25) with large stone fireplace, beamed ceiling and feature wall, sliding glass doors to patio, 3 bedrms, of good size. Vanity bathrm, and utility rm. combination with separating doors.
Large tool shed — 16x32, cement floor. Machine shed or boat storage — 10x32x12. Cattle weater reservoir — 220,000 gals. Standing timber (piling) approx. $8,000. All offers considered on asking price of $230,000. For further information, call
"Herm" Williams
477-7291 Anytime
D.F.H. REAL ESTATE LTD.

LAND
1. APPROX. 17.5 ACRES WITH APPROX. 4 ACRES CULTIVATED, THE BALANCE IN NATURAL STATE. THIS PARCEL HAS A REGISTERED WATER SPRING.
2. APPROX. 7.39 ACRES WITH FARM BUILDINGS INCLUDING A THREE-BDRM HOME, DAIRY BARN, HAY SHED, TOOL SHED, MILK HOUSE, MACHINE SHED. THIS PARCEL HAS A REGISTERED WATER SPRING.
3. SIX PARCELS EACH RANGING IN SIZE BETWEEN 5 and 6 ACRES OF LEVEL LAND WITH GOOD WATER POTENTIAL. THIS FARM ZONED PROPERTY IS LOCATED CLOSE TO THE SANDOWNE RACE TRACK. FOR COMPLETE INFORMATION CALL:
386-8441 Jack Swanston 592-6338
J. H. Whittome & Co. Ltd.

Somenos District
130 Acres, 35 cleared. Farm residence and mobile home, barn, poultry house, grainer, fridges, stoves, AND a foundation herd of 10 Registered Herefords with reg. bull. Registered water rights from lake. All this for only $225,000. INTERESTED? We'll talk. Call now.
Herm Williams
477-7291 Anytime
D.F.H. REAL ESTATE LTD.

FARM FEATURED IN BEAUTIFUL B.C. MAGAZINE
For sale by owner, 13.2 acres situated in Vancouver Island's most beautiful valley, with unsurpassed views of the Malahat. A creek runs through the property which has a charming pool, adjacent to the attractive family-sized moderniaed heritage home, also a large irrigation pond There is a large barn, loafing shed, hay barn and a 100x200' floodlit riding range. Phone 652-2616.

First Time Offered 167-Acre Parcel Choice Farmland
BEAUTIFUL VALLEY AT COBBLE HILL
3 parcels of 66 acres, 57 acres, 54 acres. One parcel contains 34 acres of Peat Soil. Offered by owner. 388-6876 — 479-1383.

MINI FARM FOR SALE, MCKENzie and Blenkinsop, will trade for older home. Offers. 477-9241.

293 GULF ISLAND PROPERTIES

BEAUTIFUL STUART ISLAND, American San Juans, 10 miles due East of Sidney. 4½ choice acres, 385' low bank water front. Principals only $70,000.00 Victoria Press Box 625.

.8 OF AN ACRE FOR SALE, Magic Lake, Pender Island, road in and building site cleared. 478-7830.

293 GULF ISLAND PROPERTIES

THETIS ISLAND COUNTRY CASUAL
Excellent for the smaller family, or for a holiday home. The 2-bedroom, and den, or 3-bedroom home, has a basement, living room with franklin fireplace, 1½ baths, and has a very picturesque setting on a treed 1.4 acres. Close to the ferry terminal, priced to sell at $40,000
J. H. WHITTOME & CO., LIMITED, Duncan
HELEN McPETRIE
746-6161 748-8260
SUZANNE McPETRIE
246-3231 246-3921

ACREAGES
Beautifully treed, 2-acre parcels, with piped water, excellent as permanent homesites, or weekend retreats. Only nine left — ownership includes waterfront on Clam Bay, with its excellent swimming and fishing.

Waterfront Estate
Deluxe residence on 3 acres, on Clam Bay, featuring octagonal design to take advantage of the seaviews. Living room has sunken conversation pit, 3 bedrooms, 1½ baths, plus full basement. Price includes all appliances and drapes. $165,000.
J. H. WHITTOME & CO. LIMITED, DUNCAN
HELEN McPETRIE
746-6161 748-8260
OR
VICTORIA REALTY LTD.
386-3585 MORRIS LUND 479-6688

J. H. WHITTOME
Beautiful, level waterfront lot with fabulous S.W. view, close to ferry and golf course — $35,000.

Well-treed app. 2-acre lots centrally located. Approach in and Hydro and telephone available $16,000 or offers.

3 acres high waterfront. Parklike land on Browning Harbour. Gently sloping driveway to fine homesite. $29,950.

Licensed Restaurant. Can seat 40 — separate bar. Situated on waterfront lot. Panoramic view. Priced for quick sale at $75,000. plus stock and equipment.

CALL TEDDIE KENT 629-3597
(Pender Island)
J. H. Whittome & Co. Ltd.
Shawnigan Lake, B.C.

APPROX. ½ ACRE LOT, Ganges, Salt Spring Island. Within proposed first phase of sewer project also within proposed multiple family dwelling zone. Good view of Ganges Harbour. Asking $35,000. 477-7588.

294 MAINLAND AND OUT OF PROVINCE

161.3 ACRES, SLOCAN, B.C. 3-bedroom home, hydro, phone, water, highway 6 frontage, 1500 ft. River Frontage. Will trade for house or property, Victoria to Duncan, B.C. to $75,000. R. Salisbury, 1722-2nd Ave. Trail, B.C. 364-2744.

HOW TO WRITE

A GOOD

CLASSIFIED ACTION AD

1—IT'S BEST to start your ad with the name of the article or service you have to offer. If you have an apartment, room etc., for rent, or property for sale: start your ad with the location.

2—BE CLEAR. Readers respond more quickly and favorably when given complete, definite information. Always include the price in your adveertisement.

3—MAKE IT EASY for the reader-prospect to reach you. Always give your telephone number or your name and address. If you do not have regular hours, state a preferred time for the prospect to get in touch with you.

4—PLAY SAFE. You get the greatest reader attention by using consecutive insertions. A six-day order is best and costs less, and you can, of course, stop your ad as soon as you get the results you want. You pay only for the days your ad appeared. Lower yearly rates are available to those who wish to keep their services or products before the public.

5—PLACE YOURSELF in the reader's position and ask yourself what you want to know about your offer. The answer you give will make a good Want Ad.

6—GIVE YOUR PROSPECT every inducement you can with good copy. Classified action ad readers have the money and are already interested in buying the merchandise or service you have to offer; the details and information you give are the most important.

7—TO PLACE YOUR AD, call 386-2121, your direct line number to fast Want Ad action. A courteous, efficient advisor will be glad to help you word and place your order. And remember, Classified Action Ads afford you the most complete coverage. Telephones are open 8:00 a.m. to 6:00 p.m. for you daily, Monday through Friday; 8:00 a.m. to 5:30 p.m. Saturday. Don't allow the reader to speculate.

Deaths and funerals

305 DEATHS and FUNERALS

ASHTON — (Nee Thorburn) Teresa L. on April 20th, 1978. Mourned by her devoted family, husband Bill, sons Jon and Chris, daughter Sarah, sister Mrs. Helen Butt of Duncan as well as many relatives and friends.
Private service at Boat Chapel, North Vancouber. Cremation. Flowers gratefully declined. Donations in remembrance to Canadian Cancer Society, 1927 West Broadway, Vancouver, would be appreciated. Arrangements through Memorial Society of B.C. and First Memorial Services Ltd.

DEAKIN — The passing of Mr. Thomas Deakin, age 90 years, of The Veterans' Home, Saskatoon, occurred at his residence on Thursday, April 13th, 1978. A Private Memorial Service was held on Saturday, April 15th at 3:30 p.m. from Park Funeral Chapel conducted by Archdeacon H. W. Brandrick. Surviving are: one daughter: Mrs. Robert Milburn of Saskatoon; five grandchildren: Thomas Milburn of Morden, Man.; John Milburn of Saskatoon; Bob Milburn of Saskatoon; Ron Milburn of Prince Albert, Sask, and JoAnne Milburn of Saskatoon; and nine great-grandchildren. He was predeceased by his wife, Janet, in 1975 and by two brothers. The late Mr. Deakin was born in Manchester, England, came to Canada in 1910 to Saskatoon and resided here until 1957. In 1957 he moved to Victoria, B.C., and returned to Saskatoon in 1975 and had resided there since. Mr. Deakin served overseas in France with the 96th Highlanders during the First World War from 1914 until 1918 and had been employed with the Saskatoon Star-Phoenix for forty-two years prior to his retirement.
Friends who wish may make Memorial donations to the charity of the donor's choice. Cremation with burial of the cremated remains at Woodlawn Cemetery. Arrangements in care of Park Funeral Chapel.

HOKENSON — On April 20, 1978, in Victoria, Mrs. Stella Mabel Hokenson, in her 94th year, of 3928 Cedar Hill Cross Road. Widow of Ruben V. Hokenson, she leaves her daughter, Mrs. Les (Florence) Maggs; 1 granddaughter, Lynne, of Victoria; 1 sister, Mrs. Belle Hoikka, of Portland, Oregon; also nieces and nephews in the U.S.A.
GRAVESIDE service at Royal Oak Burial Park on Monday, April 24 at 3:00 p.m., with the Rev. E. Moulden officiating. McCall Bros. Funeral Directors in charge of arrangements.

LEVKULICH — In Victoria at the Gorge Road Hospital on April 18, 1978, George Levkulich, aged 79 years, a resident here for 37 years. Born in the Ukraine, coming to Canada in 1924, being a miner in Princeton, B.C., Alaska and the Yukon and a former employee of the Empress Hotel. Survived by his son Wasilly, daughter-in-law Elizabeth, and 2 grand-daughters in the Ukraine; nieces and nephews in the United States, and dear friends in Victoria.
Funeral service will be held Monday, April 24, at 11 a.m. in CUNNINGHAM FUNERAL CHAPEL with Rev. Joseph Senkiw officiating, followed by cremation. In lieu of flowers, donations may be made to B.C. Heart Foundation, 1008 Blanshard St.

MURRAY— George of Victoria, B.C. peacefully at Glengarry Hospital on April 21, 1978 in his 101st year. Survived by one daughter Olive Nesbett, 7 grandchildren, 13 great-grandchildren. Private Family Service. Cremation. Flowers gratefully declined. Donations may be made to Queen Alexandra Solarium. Arrangements through The Memorial Society of B.C. and First Memorial Services Ltd.

PARKIN — In Victoria, B.C., on April 20, 1978, Mrs. Laura Mildred Victoria Parkin, aged 88 years. Born in Algonquin, Ontario, and a resident of Victoria since 1913, late residence 322 Gorge Rd. West. Predeceased by her husband, Bernard Parkin, in 1967. She leaves her loving sons and daughter-in-law, Frederick Parkin, Leonard B. and Alice Parkin, Victoria, B.C.; granddaughter, Mrs. Donald (Valerie) Hamilton, and great-grandchildren, Dean and Julie-Claire Hamilton, North Vancouver, B.C.; nephew, Jack McGregor, Victoria, B.C.
Private family service in the Sands Mortuary Limited "Family Chapel of Memories" on Monday, April 24, 1978, at 1:00 p.m. Rev. G. A. McMechan officiating. Interment at the Royal Oak Burial Park. Flowers gratefully declined. Those so desiring may contribute to the Canadian Cancer Society, 857 Caledonia Ave., Victoria, B.C.
SANDS—VICTORIA

POLINSKY — In Vancouver, B.C. on April 18th, 1978, Mrs. Marjorie Polinsky, aged 60 years, born in Brandon, Man., late residence Jack Pine St., Gabriola Island, B.C. She leaves her husband, Edward J. Polinsky, at home; daughter, Mrs. Marjorie Anne Ferguson, and son, Edward Polinsky, Victoria, B.C.; 6 grandchildren; brother, John A. Brereton, Victoria, B.C., and sisters, Mrs. J. (Olive) Greig, Vancouver, B.C., and Mrs. J. (Betty) Stinson, Surrey, B.C.
Service in the Sands Westwood Chapel of Flowers, Nanaimo, B.C., on Tuesday, April 25th, 1978, at 11:15 a.m., Rev. R. Purdy officiating. Internment at the Gabriola Island Cemetery, Gabriola Island.
SANDS WESTWOOD—NANAIMO B.C.

SANDMAN — On April 19, 1978 in Victoria, B.C., John (Jack) Layton Sandman aged 56 years, formerly of High Prairie, Alberta. He is survived by his loving wife Bernice (Bunny); 2 daughters, Wendy of Victoria and Mrs. Judy Dallin of Fort St. John; his mother, Mrs. Doris Sandman; brother Ross and sister Lorraine all of Victoria; nieces and nephews. He was a member of the Royal Colwood Golf Club and the Racquet Club of Victoria.
Funeral service in McCall Bros. Chapel, Johnson and Vancouver Sts. on Monday, April 24 at 11:00 a.m. with the Rev. W. VanDruten officiating. Interment at Royal Oak Burial Park. (Flowers gratefully declined. Donations, if desired, may be made to the Cancer Fund, 857 Caledonia Ave.).

TAYLOR — In Victoria, B.C. on April 19, 1978, Mr. James Martin Tayler, aged 86 years, born in Aintab, Turkey and a resident of Victoria for many years, late residence, 635 Superior St. He leaves nieces and nephews in California and a niece and two nephews in St. Catherines, Ontario.
Service in the Sands Mortuary Limited, "Memorial Chapel of Chimes" on Tuesday, April 25, 1978 at 1:00 p.m. Canon W. E. Greenhalgh officiaying. Cremation.
SANDS -- VICTORIA

WYNEN — On April 20, 1978 at the Victoria General Hospital Joseph Wynen aged 87, born in Antwerp, Belgium and later a pioneer of the Yukon Territories, of 131 Ladysmith, Victoria. He is survived by his loving wife Mary, 4 daughters; Mrs. Angela Schnider of Sidney, Mrs. Mary Schnider of Lafond, Alberta, Mrs. Evelyn Bannerman of Whitehorse and Mrs. Elma Bernasky of Toronto, Ontario, and 2 sons; Louis of Sidney, B.C. and Joseph of Coal Lake, Alberta.
Funeral service on Monday, April 24, 1978, at 1:00 p.m. in McCall Bros. FAMILY CHAPEL. Interment at Hatley Memorial Gardens.

308 CARDS OF THANKS

We wish to express our sincere appreciation and thanks to all our many friends for their kindness and sympathy on the death of a dear husband, father, grandfather and great-grandfather, Clarence A. Auld. Special thanks to Dr. John R. Stratton, Rev. Bruce Molloy for his comforting service, the pallbearers and all those who sent cards and flowers. Thank you also for donations to the Cancer Society.—Sincerely, Bernice Auld and family.

We wish to express our sincere thanks to Dr. Kranoff and staff at Royal Jubilee Hospital and to all our relatives and friends for their kindness and sympathy in the death of Harold Mayar. With many thanks, Mrs. E. P. Mayar and Family.

309 IN MEMORIAM

Boniface — In loving memory of our dear daughter and sister, Sharon Louise, who passed away April 23, 1975.
Time cannot dim the face of love,
The memory of your smile,
The countless things you did for us.
To make our life worthwhile,
It broke our hearts to lose you,
But you did not go alone,
For part of us went with you,
The day God called you home.
—Always remembered and sadly missed by her loving Mom and Dad and brother Dale

Bradley — In loving memory of our brother, Herb, who passed away April 24, 1977.
Gone from us but leaving memories
Death can never take away
Memories that will always linger
While upon this earth we stay.
—E[illegible]mbered ever loved by [illegible]y, brother Dick, Vi, [illegible]

Carmicha[illegible] — In memory of Margaret, who passed away April 23, 1975. — Ever remembered by husband Jim, daughter Margaret and family.

JONES — In loving memory of our dear Mother and Grandmother, Gwyneth, who passed away April 22, 1976.
Deep in the heart lies a picture
Of a loved one laid to rest.
In memory's frame we shall keep it,
Because she was one of the best.
—Lovingly remembered by Diane, Ian, Chris, and Dougie.

THEY SHALL GROW NOT OLD AS WE WHO ARE LEFT GROW OLD, AGE SHALL NOT WEARY THEM, NOR THE YEARS CONDEMN. AT THE GOING DOWN OF THE SUN, AND IN THE MORNING, WE WILL REMEMBER THEM.
WITH GRATITUDE. SANDS

310 FUNERAL DIRECTORS

Sands
COMMUNITY CHAPELS DEDICATED TO SERVING Vancouver island Families
HERE WHEN YOU NEED US
your seven community chapels

VICTORIA	388-5155
SIDNEY	656-2932
COLWOOD	478-3821
DUNCAN	746-5212
LADYSMITH	245-2331
NANAIMO	753-2032

We Care About Vancouver Island Families
Sands

McCall's
MONDAY
SANDMAN, Mr. John Layton (Jack)
11:00 a.m.—FLORAL CHAPEL
WYNEN, Mr. Joseph
1:00 p.m.—FAMILY CHAPEL
HOKENSON, Mrs. Stella Mabel
3:00 p.m.—ROYAL OAK CEMETERY, GRAVESIDE
TO BE ANNOUNCED
LITMAN, Mr. Charles
McCALL BROS.
Floral Funeral Chapels
385-4465

Hayward's (B.C. Funeral Co.)
Thomson & Irving
Funeral Chapels
1625 Quadra St.
386-3505

CUNNINGHAM FUNERAL CHAPEL
1155 FORT ST.
Phone 384-5512 or 384-8626
Offering dignified moderate service for all. Geo. S. Cunningham, owner, manager.

FIRST MEMORIAL SERVICES
Serving the Public and Exclusive Undertakers for the Memorial Society of B.C. 458-5244.

311 MONUMENTALS

MORTIMER'S
Monumental Works
FOUNDED 1877
709 KINGS RD. (at Douglas)
383-6421

STEWART MONUMENTAL Works Ltd.
ESTABLISHED 1896
Marble fireplace and tabletops
Memorial of Distinction
1403 May St. 384-3452

313 MISCELLANEOUS

IN MEMORIAM DONATIONS to be used exclusively for CANCER RESEARCH should be directed to CANADIAN CANCER SOCIETY 857 Caledonia Ave., Victoria

NOTICE TO CREDITORS

IN THE MATTER OF THE ESTATE OF WILLIAM ERNEST ARDEN SIMPSON (also known as WILLIAM ERNEST HARDING SIMPSON), late of 998 Humboldt Street, in the city of Victoria, in the Province of British Columbia, Deceased.

Creditors and others having claims against the above Estate are required to forward full particulars of such claims to the undersigned Executor of the Estate of the said deceased, on or before the 1st day of June, 1978, after which date the Estate's assets will be distributed, having regard only to claims that have been received.
Dated at Victoria, British Columbia, the 6th day of April, 1978.

Donald G. Cameron
Executor
By his Solicitors:
Cameron, Burns and Company
611-620 View Street
Victoria, B.C.
V8W 1J6

FOR SALE BY SEALED TENDER

1—Only 1972 Ford F250 Pickup, 352 cu. in. engine, automatic trans. Some minor damage.

1—Only 1974 Pontiac Astre, 4 cyl. engine, automatic Minor scratches, 18,000 miles. $900.00 reserve.

1—Only 1974 Fiat 124, 4 cyl. engine, automatic, mag. wheels. Vehicle was completely submerged in salt water.

Vehicles may be viewed at:
I.C.B.C. Salvage Depot
979 Dumford Ave.
Victoria, B.C. V9B 2S4
478-0133

Hours: 8 a.m.-4 p.m.
Monday thru Friday

Tender closing date 2 p.m. April 25, 1978.
Rules on Tender Sheets Apply to all Sales.

4-20x

Bombers Off To Good Start

WINNIPEG (CP) — Winnipeg Blue Bombers have sold a record number of season tickets for the 1978 Canadian Football League season.

NOTICE TO CONTRACTORS

SEALED TENDERS will be received by the undersigned for the construction of: NORTHRIDGE ELEMENTARY SCHOOL ADDITIONS AND ALTERATIONS.
Drawings, specifications, forms of tender and detailed instructions to bidders are available to General Contractors at the office of:
THE WADE WILLIAMS PARTNERSHIP, Architects, 914 Gordon Street, Victoria, B.C.
A returnable deposit of Fifty Dollars ($50.00) is required for each set of drawings and specifications. Tenders must be good for forty-five (45) days. Tenders must be accompanied by a bid bond in the form prescribed, which binds the tenderer and the surety in the amount of 10% of the tender sum.
A performance bond and a labour and material payment bond, each in the form prescribed, must be provided by the successful tenderer prior to the award of the contract. A certified cheque in the amount of ten per cent (10%) of the bid amount, accompanied by a written guarantee that the bidder will, within the required time, enter into a formal contract and give the specified security to secure performance and labor and material bonds, as above, will be accepted in lieu of a bid bond.
Contractors' attention is drawn to the clause in the Instructions to Bidders on depository bids.
The lowest or any tender is not necessarily accepted.
Tenders must be made out on the forms supplied by the Architect, addressed to the undersigned and delivered to the undersigned not later than 12:00 noon P.D.T. Wednesday, May 10, 1978, in a sealed envelope clearly marked — TENDERS FOR THE NORTHRIDGE ELEMENTARY SCHOOL ADDITIONS AND ALTERATIONS.
Tenders will be opened publicly in the Board Room of the Greater Victoria School District (No. 61) at 3:00 p.m. Wednesday, May 10, 1978, by the Tender Opening Committee of the Board.

C. A. Warner
Secretary-Treasurer
Board of School Trustees,
School District No. 61 (Greater Victoria),
3128 Foul Bay Road
Victoria, B.C.
V8P 4X8

TO: OSCAR GISLASON

TAKE NOTICE that an action has been commenced against you in the Supreme Court of British Columbia in Victoria by Jacqueline Clair Martin for damages for your negligence on or about October 7, 1977 in removing and relocating a house owned by Jacqueline Clair Martin. By an oral contract you agreed for valuable consideration to remove and relocate Jacqueline Clair Martin's house. In accordance with that contract, Jacqueline Clair Martin paid a $1,000.00 deposit to you. As a result of your actions or omissions, Jacqueline Clair Martin has suffered loss and expense.
AND TAKE NOTICE that it has been ordered that service of the Writ in the said action on you be effected by this advertisement. If you desire to defend the said action you must within fourteen (14) days of the publication of this advertisement enter an appearance at the Registrar's Office at the Law Courts, 850 Burdett Avenue, Victoria, B.C. In defeault of such appearance judgement may be entered against you and Jacqueline Clair Martin may proceed to execution.
DATED at Victoria, British Columbia this 17th day of April 1978.
This ADVERTISEMENT is made by the law firm of KORMAN REED, solicitors for the Plaintiff, Jacqueline Clair Martin, whose place of business and address for service is 320, 560 Johnson Street, Victoria, B.C. V8W 3C6.

SHERIFF'S SALE

Under and by virtue of three Writs of Seizure and Sale against the goods and chattels of:
Pillow Talk Enterprises Ltd., purported to be 1964 G.M.C. Van, Serial No. 4G9127540126A.
Transpac Distributors Ltd., purported to be 1974 International Truck Tractor, Serial No. 42747-DYB12448.

I have seized and will offer for sale by public auction at 3321 Tennyson Avenue, Victoria, B.C. on Friday, the 28th day of April, 1978, at the hour of 10:00 o'clock in the forenoon all the rights, title, and interest the defendants have in these vehicles. these vehicles may be viewed at 3321 Tennyson Avenue between the hours of 8:00 a.m. and 6:00 p.m. Monday to Friday.
Terms of sale: on a where is, as is basis, cash plus 5% sales tax.
For further particulars apply to the office of the undersigned.

W. A. Lee,
Sheriff,
Vancouver Island
Region No. 1

NOTICE TO CREDITORS AND OTHERS

Re: Estate of ELIZABETH MAUDE KEMP, late of 2142 Neil Street, Victoria, British Columbia.

NOTICE is hereby given that creditors and others having claims against the estate of ELIZABETH MAUDE KEMP, late of 2142 Neil Street, Victoria, British Columbia, are hereby required to send them to the undersigned Executors at 1280 Douglas Street, Victoria, British Columbia, before the 28th day of May, 1978, after which date the Executors will distribute the said estate among the parties entitled thereto, having regard only to the claims of which they then have notice.

NATIONAL TRUST COMPANY, LIMITED
by their Solicitors
MacMinn & Izard

AUCTION SALE
SAT., APRIL 29th
Time: 1:00 P.M.

Being favoured with instructions from Mr. and Mrs. Ted Harvey of Baker Road in the Highland District (Victoria, B.C.). Watch for signs and flags.
3-hp. Scraper, Spring Toothed Cultivator, Single Furrow 18" Plow, 2 Old Binders, 60" Howard Rototiller, Sub-Soiler, 3-hp. Crane, Massey-Ferguson 3-hp. Brush Cutter, new Holland Manure Spreader, John Deere No. 15 Forge Harvester, Massey-Ferguson Fertilizer Spreader, Seed Drill, Gale Hammer Mill and attachments, electric cement mixer, etc.
Side Section Drag Harrows, miscellaneous.
Pipe Vise, 2-ton Chain Blocks, Wooden and Aluminum Extension Ladders, 800-1000 Jute Sacks, 2 Unit Surge Milking Machine and compressor, Old Hay Rake, Page Wire, Hog Wire, Chicken Wire, Barbed Wire, Steel Tanks (500 Gallons and Smaller), Old Sandstone Knife Sharpener, Seed Broadcaster, Electric Water Pumps, 2 Aluminum Handled Scythes, Planted Jr. Seeder, 280' of 2" Irrigation Pipe and sprinklers. Chains of all Sizes and Lengths, PVs, Sledge Hammers, Shovels, Rakes, Axes, etc.
1952 Fargo ½-Ton Panel
Numerous Antiques.
20 Heavy Laying Hens
LIVESTOCK
2 Holstein Cows due in June, 1 Ayrshire Cow due in June; 4 Holstein Cross Hereford Heifers, Nuffield Diesel Tractor and Loader Model: 3-45. McCormick-Deering Gas Tractor in real good condition.
TERMS—CASH
COWICHAN VALLEY AUCTION
Phone 748-1802 or 479-3312 or 478-3483
T. J. Boyles, Auctioneer
Sales Conducted Anywhere in B.C.

TAKE NOTICE THAT THE CITY COUNCIL MEETING OF APRIL 27, 1978

WILL TAKE PLACE IN THE VICTORIA WEST COMMUNITY CENTRE CRAIGFLOWER RD. AT 7:30 P.M.

CORPORATION OF THE CITY OF VICTORIA
NOTICE OF HEARING

NOTICE IS HEREBY GIVEN THAT all persons deeming their interest in the property affected by the following matters will be afforded an opportunity to be heard before the City Council at a Public Hearing to be held in the Victoria West Community Centre, Craigflower Road, on THURSDAY, APRIL 27, 1978, at 7:30 p.m.

Re: "Rezoning Bylaw (No. 13), 1978" (APC No. 214-153)
This bylaw provides for the rezoning of lands at 475 Gorge Road East legally described as Lot 8, Section 5, Victoria District, Plan 759, except that part thereof included within the boundaries of Plan 424 BL, from the "C1S Zone Limited Commercial Service Station District" to "C-1 Zone Limited Commercial District".

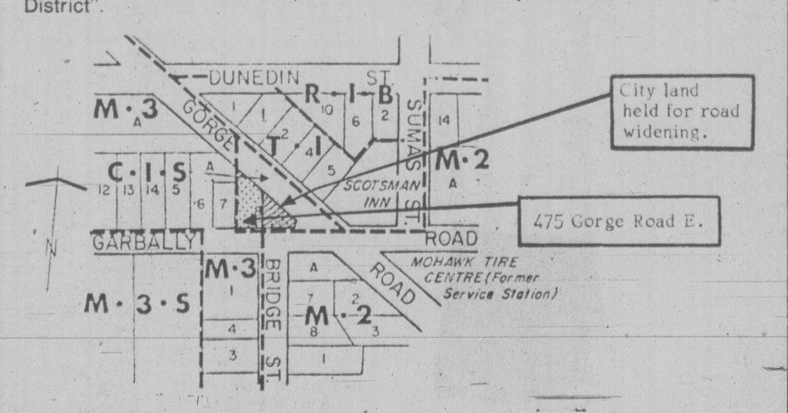

Re: "1248 Fort Street Land Use Contract Bylaw, 1978" (APC No. 1781)
This bylaw authorizes a land use contract with Thomas Albert Grassi in respect of premises at 1248 Fort Street, being lands situate in the City of Victoria legally described as Lot A, Section 4, Spring Ridge, Victoria City, Plan 3041, to enable the owner to use the existing building for residential purposes and for the manufacture, restoration, repair, and retail sale of handicrafts, antiques, curios, collectors items, objects of art and things of the like description capable of domestic use or ornament.

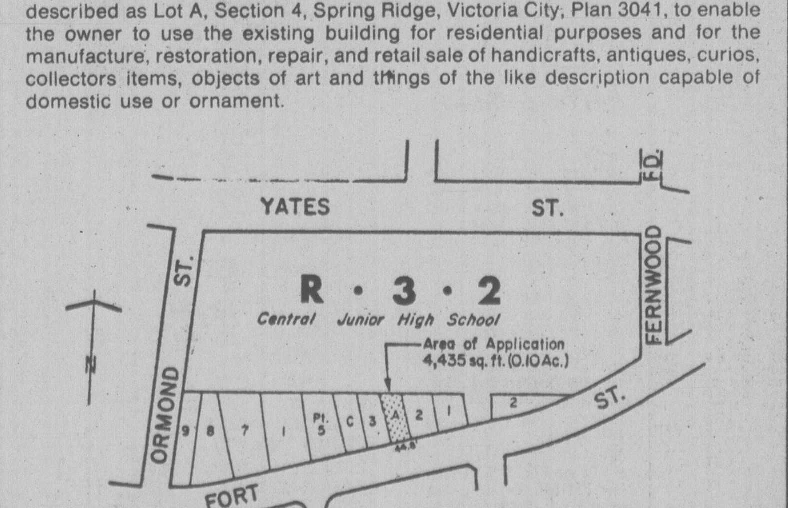

Copies of the draft bylaws may be inspected in the Douglas Street foyer, City Hall, between the hours of 8:30 a.m. to 4:30 p.m. any day the City Hall is open for business, prior to the hearing.

City Hall
Victoria

Colin F. G. Crisp
Assistant Municipal Manager

rb auction

3 UNRESERVED AUCTIONS

no.1
DATE: TUESDAY, April 25th, 1978 — 10:00 A.M.
PLACE: Highway 97 South, 2 Miles South of Weigh Scales PRINCE GEORGE, British Columbia
ON BEHALF OF: Lucien Lagault Logging Ltd. and Others.
SALE SITE PHONE: (604) 963-7880 or 963-7695

12 CRAWLER TRACTORS to 1977 incl: Cat D7G, D8H's, D7E's, D6C's, IHC TD25 and TD25B, Fiat Allis HD21B and HD9. **CRAWLER LOADERS** to 1977 incl: J.D. 555, Case 1150B's, IHC 250C, 175C and 175. **10 WHEEL LOADERS** incl: 1977 and 1974 Cat 950, Timberjack 3000, 1974, 1973, 3 — 1972 and 1970 Cat 966C's, Cat 922. **GRADERS:** Champion D600. **GRAPPLE SKIDDERS** incl: 1977 Clark 667, J.D. 740, 1976 J.D. 740. **LINE SKIDDERS** incl: 1975 and 1974 Clark 666B's, 667, 1975 and 1972 Timberjack 550's, 1975, 1973, 1972 and 1971 Timberjack 404's. 1972 Timber-toter. **DRAGLINE:** Dominion 410 Shovel dragline crawler crane. **ALL-TERRAIN VEHICLE:** Flex-Trak w/Utility trailer. **LOADER BACKHOES** incl: 1974 and 1973 Case 580B's, Extendahoe's, 1974 Massey Ferguson 50A. **LOGGING TRUCKS AND TRAILERS** incl: 1978 IHC Transtar 4300 w/1973 Page and Page 20T trailer, IHC DF 405 w/Columbia 20T trailer, 1977 Kenworth W924 w/1971 Brentwood 20T trailer, 1975 Kenworth W924 w/1972 Page and Page 20T trailer, 1972 Kenworth W924 w/1970 Page and Page 20T trailer, IHC 480 log truck w/trailer, 1971 Hayes HD truck, 1971 Hayes 25T log trailer. **FELLER BUNCHERS:** 2 — 1975 Drott 40's. **SHEARS:** 1976 Q-M 28" side mount, 1975 Q-M 28" centre mount. **AUTO** 1973 Dodge Polara 2-dr. H/T. **PICKUPS** incl: 1977 GMC Sierra Classic 1½T 4x4, 1977 Dodge 150 4x4 ½T, Ford Club wagon, GMC 4x4, 1976 Sierra Grande 4x4, GMC ½T pickup, Ford F250 ¾T, Crewcab and 4x4, 1975 Ford F250's 4x4's, 1974 F250 ¾T super cab, F100 ½T. **SERVICE VEHICLES:** incl: 1976 IHC S/A flat deck, GMC Rally Sport 1T window van, GMC Rally GTX 12 pass. window van, 1975 Comet 45'T/A dry van, 1974 GMC shop van 12', 1972 Chev 3T van truck 16', 1972 F-250 4x4 steel-deck truck, GMC Metro Van. **DUMP TRUCKS** incl: Ford 800, Mercury 850, Ford F-500 S/A dump. **TRAILERS** incl: 1977 Columbia 45T double 9' w/Lowboy, Pup trailer w/2000-gal. Fuel tank, 1974 Northline T/A gooseneck 16', Shopbuilt Gooseneck 20' deck. 8'x12' S/A tool house trailer. **FARM TRACTORS AND FARM EQUIPMENT:** NEW Lamoghine Crawler tractor, 1975 Cockshutt 1465 tractor, Cockshutt 1850, IHC Mod. 275 and 460 tractors, J.D. 830 diesel, M.F. 304, 135 and 65 tractors for 4000 Industrial loader, J.D. Model G tractor, Case 212 Forege Harvester, New Holland bale wagon, M.F. Sub soiler, M.F. No. 10 and J.D. No. 14T balers, M.F. NEW Heavy duty Mod. 40 10½ offset disc 12" backhoe bucket (fits M.F. Hoe). **ANTIQUES:** 1939 Ford Roadster (Mint Condition), 1939 Chev car, 1937 De Soto touring Sedan (Mint Condition), 1926 McCormick Deering Crawler tractor, 3-Seater Surrey w/fringe on top, Six-team hitch ornament, One-horse cutter, Massey Harris cream separator, CNR Baggage wagon, 12' seeder, Horse-drawn tiller, plow and farm wagon, Collectors item: 1950 GMC Pickup. **BOAT:** 12' Poly Sintering. **CAMP EQUIPMENT:** 1974 Portabuilt 12x52 Kitchen/Diner. **ATTACHMENTS** incl: Panko D8, Cat D6, D7 and D8 brush rakes, Q-M Skidder mtd delimber, IHC TD 25B ROPS Canopy, 1300- and 500-gal. T/M fuel tanks, Gear-o-matic Pony winch. **COMPRESSORS:** Binks, Portable w/Wisconsin SWIN power. **MISC. EQUIPMENT** incl: Radio telephones, 2- and 6-channel mobile radios, chain saws, fire tools, tires and wheels, Garden equipment, water pumps, 250-, 225- and 200- AMP Welders, etc. . .

no.2
DATE: Thursday, MAY 4th, 1978 10:00 A.M.
PLACE: 12021 Musqueam Drive, SURREY, British Columbia.
ON BEHALF OF: Onion Lake Logging Ltd., Reg Dorman's Trucking & Fuel Ltd., Sinclair Ganderton Contractors Ltd. and Others.
(Sale Site Phone No. (604) 525-0166)

GRAPPLE YARDER: 1976 American 7220. **GRAPPLE LOADERS:** 1973 American 5675, 1971 American 599-C, P and H 535. **MOBILE YARDING TOWERS:** 1973 and 1972 Madill Mod. S Mobile 90'. **CRAWLER TRACTORS:** to 1975 incl.: Cat D9H, D8K, D8H's, D7F, D7E, IHC TD15-E, Allis Chalmers HD 16. **WHEEL DOZER:** 1973 Cat 824-B. **CRAWLER LOADERS** to 1974 incl.: Cat 977L, 955K, 941, J.D. 350-B. **WHEEL LOADERS** to 1973 incl.: Cat 988, 966C's, 950, Michigan 125. **MOTOR GRADERS** to 1973 incl.: 2— Cat 14-B's, A.W. 99-L, Gallion T-500. **LOADER-BACKHOES** to 1973 incl.: Case 780's, 580B's, J.D. 410. **DRILL RIGS and COMPRESSORS** incl.: 1973 Finning M-4 Mobile tank drill, Atlas Copco 600 CFM portable, Joy Md. M52 air trac. **CRANES:** P & H TC650 50T, Atlas Mod. AK4006 15000 lb. cap. **FORKLIFT:** Allis Chalmers 7,000 lb. **HYDRAULIC EXCAVATORS** to 1972 incl.: Koehring 466, Bucyrus-Erie 20-H, W.S. 2460 Gradall. **TRACK TRACTORS** to 1975 incl.: Kenworth 924's, Hayes Clippers and cab-overs, Mack RL700's, FS795LST, IHC 210, Mercury 750. **TRANSIT MIXER:** 1973 Willock Mod. H.T.13.01. **LOGGING TRUCKS:** 1974 Pacific P-16 w/ trailer, 1972 Hayes H.D. w/ trailer. **DUMP TRUCKS** to 1975 incl.: 6—Kenworth 924's, Kenworth 923's, 3—Hayes Clippers, Mack RS795LST, IHC Paystar 5000. **TRAILERS** to 1977 incl.: Willock 40T, Columbia 40T, Shopbuilt 20T and Arrow 20T lowbeds, Jaylift 945-77 tag booster, Fruehauf 40' hiboy, Autoweld 10T tilt deck. **FLATDECKS AND SERVICE VEHICLES:** Ford LT880 and Dodge 800 flatdecks, Ford F-350 service truck. **GRAVEL TRAILERS:** to 1975 incl.: Knight 18 yd. slider trailers, Fruehauf 27' and Trailmobile 24' end dumps, 2—Neils Pony trailers, Can Car pup trailer, 2—Fruehauf belly dumps, NEW Knight 18' alum. gravel box. **CUSTOM CARS:** 1958 Cadillac Coupe, 1950 De Soto 5 pass. coupe, 1959 Lincoln Continental MK IV, 1959 Cadillac 4-dr. H/T. **PICKUPS** to 1977 incl.: 4 x 4's and Crewcabs. **CRUSHING EQUIPMENT:** Parker Duplex portable crusher, El Jay 36" port. cone crusher, C.R. 18 x 36" port jaw crusher, G.E. 128 KVA gen set, Cat D311 gen set, stacking conveyors, port. belt feeders, Kolman screening plants. **BOATS:** 1972 "Shore Boat" 38' alum crew boat w/ Cat twin diesels, "Monk Design" 38' cabin cruiser, Hourston 18' cruiser. **ATTACHMENTS** incl.: Weldco grapples, Beales brush rakes, Hyster winches, Rippers, Ho-Pac. **CAMP EQUIPMENT:** 2—Atco 10man bunkhouses, 1—Atco 8 man bunkhouse, Atco Kitchen/Dinner/Washroom. **OFFICE TRAILER:** 1975 Atco 12' x 60'. **POWER UNITS** incl.: A.C. Mol 6DA-844 and 8DA-1125, Buda Mod 8DA-1125, Hercules mod. WXLC-3 and RXC's. **LARGE SELECTION OF MISC. EQUIPMENT** incl.: Snowmobile, fire tools, large selection of shop tools.

no.3
COMPLETE PLANER MILL DISPERSAL
DATE: MAY 6th, 1978
PLACE: 9149 Hudson Street, VANCOUVER, B.C.
ON BEHALF OF: Canadian Forest Products Ltd. (Eburne Sawmill Division)

PLANERS incl.: S.A. Woods Motorized Planer mod. 415M2, Stetson Ross Mod. 17A4, S.A. Woods Feed table mod. J4B. **TRIMMERS** incl.: Irvington 30' and 24'. **PACKAGING UNIT:** Newnes Machine works w/ 6 belt incline feed, 24' x 36" Belt conveyor and drive, 6 strand feed table, All switch gear. **CHAIN TRANSFER DECK:** 12' x 20' to 12 strand. **ROLL CONVEYORS** incl.: 50', 32', 18' and 15' long x 9 x 48" wide rolls. **CHAIN DRAG CONVEYORS:** 3 — Single 18" wide to 70' long, 75' long, 2-Single 12" wide 55' to 38' centre. **BELT CONVEYORS:** 5—Horizontal 12" wide to 140' long, Horizontal 18" x 50' long, 16" x 50' 15" x 25', 14" x 25', 5—belt 4" x 45' centre x 12' wide. **FILING ROOM:** Armstrong No. 16 circular saw sharpener, Berlin Iron Works auto knife sharpener No. 257, S.A. Woods jointers and grinders. **ELECTRICAL EQUIPMENT. PLANER HEAD PARTS. MONORAIL:** Overhead 460' long w/cab, 6T crane, lumber grab. **AIR COMPRESSORS. LARGE SELECTION OF MISC. SAWMILL SUPPLIES AND EQUIPMENT.**

auction calendar
SURREY, B.C. MAY 4th, 1978
VANCOUVER, B.C. MAY 6th, 1978
TORONTO, ONT., MAY 12th, 1978
OTTAWA, ONT., MAY 13th, 1978
VERNON, B.C. MAY 18th, 1978
EDMONTON, ALBERTA, MAY 25th, 1978

Write or phone for FREE Brochure.

RITCHIE BROS. Auctioneers Ltd.
HEAD OFFICE: B.C. Dealers Licence No. D01076A
9200 BRIDGEPORT ROAD, RICHMOND, B.C. V6X 1S1
TELEPHONE (604) 273-7564 TELEX 04-355580

YOU CAN TELL MORE PEOPLE ABOUT THE ITEMS YOU WANT TO SELL WITH A CLASSIFIED AD!

THE DAILY COLONIST AND VICTORIA TIMES CLASSIFIED ADVERTISING DEPT.
386-2121
PHONE:
MON.-FRI. 8 a.m.-6 p.m.
SAT. 8 a.m.-5:30 p.m.

The Weekly Crossword

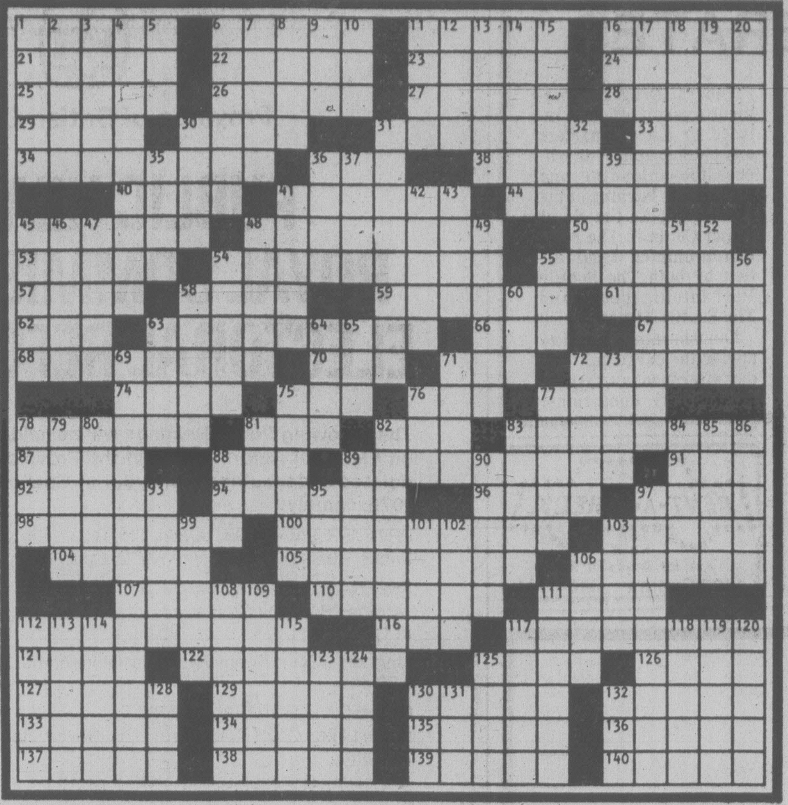

ACROSS

1 Law and order
6 Colorado resort
11 Word with rope or wad
16 Glacial ridge
21 Belgian commune
22 Burgled
23 "...lovely as —"
24 Slip away to marry
25 That: Fr.
26 Cotton thread
27 Ms. Bailey
28 Bicycle part
29 Chem. pref.
30 Superman's Lois
31 Sheet material
33 Line, in a way
34 Petting
36 Old Russian community
38 Otis' inventions
40 Cozy place
41 Nose problem man
44 Household appliance
45 Inventor's item
48 Nobility
50 Harvests
53 "To fetch — of water"
54 Wayward ways
55 "There is — be born"
57 Desolate
58 Simple job
59 Chooses
61 Cafe patron
62 Pindaric
63 Certain belts
66 Vessel for pairs
67 — monster
68 Woman upstart
70 Hesitation sounds
71 CIA man
72 Crosspiece over a door
74 Jai —
75 Make lace
76 Dessert
77 — qua non
78 Typewriter bar
81 Hockey star
82 Golf score
83 Most brief
87 Prohibition
88 Certain saucer
89 Bell's invention
91 Medieval song
92 Contract
94 Daze
96 — Brinker
97 Emulate Falana
98 Arachnid
100 Eminent fellow
103 Condition
104 Italian commune
105 Simplicity
106 Calpurnia's man
107 Depends
110 Gat
111 Roman garment
112 Galileo's invention
116 Billfold item
117 China pieces
121 Surface
122 Hies
125 Reared
126 —-a-brac
127 Vacuous
129 Monster
130 Dull one
132 Unhampered
133 Add some zip to
134 Voyaging
135 Pulverize
136 German region
137 Oracle givers
138 Anvil
139 Subdues
140 Metric unit

DOWN

1 Spotted cavies
2 Build
3 Change
4 Whitney's invention
5 Compass letters
6 Obliquely
7 Cheat
8 Act the model
9 Building extension
10 Maiden name word
11 Recording
12 Roman road
13 Charm of movement
14 Harbinger
15 Bank employee
16 Month: abbr.
17 Sturgeon's invention
18 Cattle roundup
19 "— of star-cross'd lovers"
20 Compartments
30 Enumerate
31 Horses, at times
32 Expel
35 Ship part
36 Breckenridge
37 Golf club
39 Lofty abode
41 — diem
42 Fasteners
43 Molding
45 Lively dance
46 Group of footless creatures
47 Challenger
48 Dauntless
49 Leak out
51 — four
52 Stone marker
54 Boredom
55 Inquire
56 Spoken
58 Detecting device
60 Essay
63 Anatomical suffix
64 Time period
65 Table scrap
69 Spangler's invention
71 Father
72 Detroit players
73 Concerning
75 Company of actors
76 Chum
77 Glistened
78 To-do
79 Discussion group
80 Alphabet beginning
81 Frequently, to poets
82 Continues
83 Some rugs
84 Inventor Howe
85 Noel man
86 Aggressive one
88 Employ
89 Trunk
90 Aspect
93 Grains
95 Fruit
97 Fulton's invention
99 Instruct
101 Formerly
102 Sign gas
103 Narrative
106 Student
108 Confection with nuts
109 Elf
111 Drifts
112 Follows closely
113 Kovacs or Pyle
114 Conge
115 Rub out
117 Old woman
118 Wear away
119 Stair part
120 Public spat
123 Girl's name
124 State: Fr.
125 Hat part
128 Naval man: abbr.
130 Control: abbr.
131 — pro nobis
132 Weight abbr.

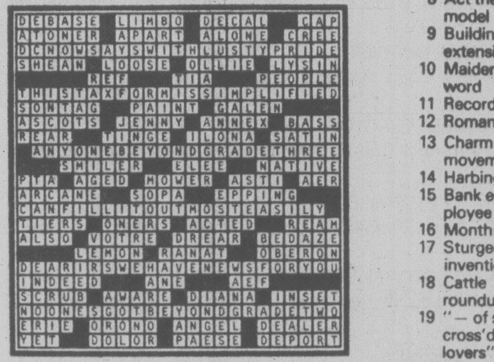

YOUR HOROSCOPE

Astrological Forecast for Sunday, April 23
By SYDNEY OMARR

ARIES (March 21-April 19): Say what you mean — and mean business. Love and money are involved. Check partnership agreement, legal papers, leases, tax returns. Capricorn, Cancer figure prominently. You locate "missing link." Make the most of it — stick with number 8.

TAURUS (April 20-May 20): Finish rather than start — do more listening than asserting. Be aware of commitments, needs of partner or mate. Aries, Libra figure prominently. Key is to work with time, to lie low and play waiting game. One who holds views different than your own could, nevertheless, become an ally.

GEMINI (May 21-June 20): You are revitalized. Good news indicated in connection with employment. Leo, Aquarius persons play important roles. Spotlight is on dependents, pets, basic services. Be busy and independent, but avoid lifting heavy objects. Your back could be vulnerable to injury.

CANCER (June 21-July 22): Good lunar aspect coincides now with significant changes, creative activity, unique relationship. Personal magnetism is much in evidence. You could win popularity contest — if voters were members of opposite sex.

LEO (July 23-Aug. 22): You can establish base of operations. Get concept, outline or format on paper. Gemini, Sagittarius figure prominently — so does the number 3. Social life accelerates. Obstacle becomes a steppingstone to progress.

VIRGO (Aug. 23-Sept. 22): Check apparent minor points — be aware of details, fine print. Your postition is solid. Refuse to be intimidated. Get money's worth. You possess something of value — and some persons may attempt to obtain it for nothing.

LIBRA (Sept. 23-Oct. 22): Accent on payments, collections, getting finances in order. Be analytical — find out the "why" of recent happenings. Gemini, Virgo, Sagittarius could play major roles. Stick with number 5. Letter or telephone call changes course of your plans.

SCORPIO (Oct. 23-Nov. 21): Lunar cycle high — be confident dynamic, original. Get started on project. Leave sidelines and become an active participant. Taurus, Libra figure prominently. Family member presents you with token of affection.

SAGITTARIUS (Nov. 22-Dec. 21): Get behind scenes — refect surface indications. Be discreet, especially where romantic involvement is concerned. Aura of mystery works in your favor. Pisces, Virgo figure prominently — and so does the number 7.

CAPRICRORN (Dec. 22-Jan. 19): Accent on getting results recognizing when a friendship is becoming serious. Money situation is favorable. Yoy get green light to proceed with project or purchase. Another Capricorn figures in scenario.

AQUARIUS (Jan. 20-Feb. 18): Climb over obstacles — get rid of burden not your own in first place. Broaden horizons. There is room for you at top — the sky is the limit. Promotion due — you will have added responsibility. Aries, Libra figure prominently. The boss is really on your side!

PISCES (Feb. 19-March 20): You gain enlightenment. One who seemed distant is available, at your service. Leo, Aquarius individuals figure in scenario. Stress education, philosophy. Plan ahead for travel. You're getting praverbial second chance. Means slate is wiped clean. You can create your own scenario.

IF APRIL 23 IS YOUR BIRTHDAY you are a natural reporter, constantly striving to satisfy curiosity. Your questions can burst bubbles of pomposity. Gemini, Virgo, Sagittarius persons play important roles in your life. October could be your most significant month of 1978, a year featuring self-discovery. You find out what is real, what is fantasy. You do something about your own security, emotional and otherwise.

Astrological Forecast for Monday, April 24
By SYDNEY OMARR

ARIES (March 21-April 19): Dig deep for information. Refuse to be painted into corner. Your natural qualities of independence and originality should be permitted to manifest themselves. You could complete an important assignment. You get lowdown on taxes, leases, financial status of associate.

TAURUS (April 20-May 20): New approach brings most constructive results. Legal tie need not be binding in negative sense. You get support from dynamic, creative individual who believes in your capabilities. Leo, Aquarius could figure prominently.

GEMINI (May 21-June 20): Go slow — weigh possibilities, potential. Follow through on inner feelings. Give full play tu intuitive intellect. One who depends upon you will offer something in return. Be receptive. Stick to number 11. Aquarian is very much in picture.

CANCER (June 21-July 22): Lunar aspects coincide now with creativity, escaping from stifling restrictions, building on a solid base. Aquarius, Taurus and Scorpio figure prominently. In matters of speculation, stick with number 3. Member of opposite sex is drawn to you — and makes no secret of it.

LEO (July 23-Aug. 22): Stick to factual data — leave speculation for another time. Be specific, understand basics, do homework. Taurus, Scorpio could be in picture. If thorough, you make significant gains. Obstacles are tests, challenges to be transformed into steppingstones.

VIRGO (Aug. 23-Sept. 22): Movement, signals, messages, creative ideas dominate. Member of opposite sex expresses feelings. Be receptive without getting inextricably involved. Maintain standards, emotional balance. Gemini figures in your personal scenario.

LIBRA (Sept. 23-Oct. 22): Accent on costs, budget, quality of art, jewelry, luxury items. Taurus, Scorpio and another Libran could figure prominently. Make use of small-claims court if someone deliberately tries to take advantage of you.

SCORPIO (Oct. 23-Nov. 21): Someone attempts to discourage, perhaps deceive you. However, Moon in your sign coincides with peak cycle — be direct, confident and know that you will emerge victorious. Judgment is on target. Intuition won't let you down. Pisces person plays key role.

SAGITTARIUS (Nov. 22-Dec. 21): Your position is strengthened following a closed-door conference. You have allies behind the scenes. Capricorn, Cancer persons figure prominently. Bring desires, priorities into focus. Yes, there will be romantic interlude!

CAPRICORN (Dec. 22-Jan. 19): You have plenty of appeal and can get what you need. Aura of fulfillment dominates. Finish project, tie loose ends. Deal with Aries, Libra persons. You get reassurance from fiery individual who packs a wallop.

AQUARIUS (Jan. 20-Feb. 18): You get new deal. There is room for progress; path is cleared. Leo is in picture. Goal is in sight. Key now is to act in creative, independent manner. Express original concepts. Superior says okay, come on, you'll do, here is your chance to prove it.

PISCES (Feb. 19-March 20): Study Aquarius message. Follow through on recent contacts. Open lines of communication, build for future security. Your extrasensory perception is much in evidence. You know when something of import is to occur. One you respect pays you meaningful compliment.

IF APRIL 24 IS YOUR BIRTHDAY . . . you have unusual voice, charm and can win your way through diplomacy. You are determined, stubborn and passionate. Taurus, Libra and Scorpio persons play important roles in your life. September could be your most significant month of 1978, a year featuring business, marriage, money and power. You travel in June and could fall madly in love.

WORDY GURDY

BY TRICKY RICKY

Every answer is a rhyming pair of words (like FAT CAT and DOUBLE TROUBLE), and they will fit in the letter squares. The number after the definition tells you how many syllables in each word. To win $10, send your original rhymes with your definitions to this newspaper. All entries become the property of UFS, Inc.

1. Tipsy 007 (1)
2. Baretta's bird lost blood (1)
3. Fashionable Christina Onassis (1)
4. Housekeeper didn't leave (1)
5. Menachem's non-Christians (2)
6. Bad smell in Pigalle (1)
7. "Saturday Night Live" Jane is sure (2)

Thanks and $10 to Jean Marie DeVale of Sycamore, IL for #5. Send your entry to this newspaper.

ANSWERS: 1. HIGH SPY 2. FRED BLED 3. CHIC GREEK 4. MAID STAYED 5. BEGINS PAGANS 6. FRENCH STENCH 7. CERTAIN CURTIN

4-22

LITTLE PEOPLE'S PUZZLE

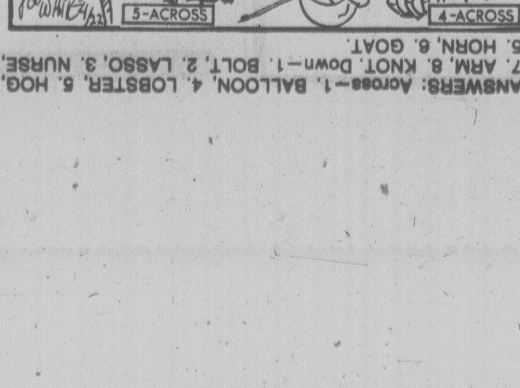

ANSWERS: Across—1. BALLOON, 4. LOBSTER, 5. HOG, 7. ARM, 8. KNOT. Down—1. BOLT, 2. LASSO, 3. NURSE, 5. HORN, 6. GOAT.

SUPERHEROES

HAGAR

PEANUTS

BROOM-HILDA

MISS PEACH

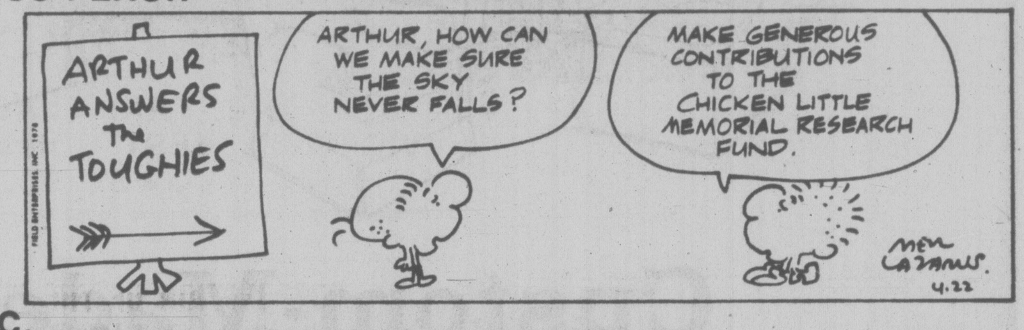

B.C.

WIZARD OF ID

APARTMENT 3-G

NANCY

MARK TRAIL

SIMPLE HOME TEST FINDS LETHAL POT

NEW YORK (AP) — A simple test to detect the presence of a lethal herbicide in marijuana can be done in the average home with readily available chemicals, New York State drug officials announced Friday.

"We don't want people to smoke marijuana," said Daniel Klepak, director of the state's Division of Substance Abuse Services, "but we don't want them to die, either."

Klepak told a news conference that the division's Brooklyn laboratory has verified the accuracy of a color test, which had been been previously described in published reports.

Federal officials recently have warned that potentially lethal marijuana is being imported from Mexico, where crops are sprayed with the herbicide paraquat.

Dr. Salvatore Mule, a chemist, said paraquat is a lethal chemical that causes respiratory failure and damage to the kidneys, liver and other tissues. Paraquat is colorless and odorless and it accumulates in the human body. Its effects are irreversible.

Dr. Doris Clouet, assistant director of the laboratory, said the test to detect the presence of paraquat can be done with water, baking soda (sodium bicarbonate) and sodium dithionite, commonly used in photo-fixing solutions and available at most photo supply stores.

Here is the procedure:

Take the amount of marijuana used in one cigarette and wash it in five cubic centimetres of water, agitating it gently, for 15 minutes. Strain out the leaves, which leaves a brownish-yellow solution.

Add 100 milligrams each of sodium bicarbonate and sodium dithionite. If the solution turns blueish-green, paraquat is present.

MARIJUANA INCINERATED

EVERETT, Wash. (UPI) — Federal authorities refused to allow news coverage of the incineration at an Everett paper mill Friday as part of at least 20 tons of marijuana seized from an unregistered freighter went up in smoke.

The contraband, valued at between $10 million and $20 million, was confiscated from the hold of a stateless ship seized by the U.S. Coast Guard Monday some 140 miles off the coast of Washington.

It was the largest shipment of marijuana confiscated in Northwest history.

Federal Drug Enforcement Agency officials refused to allow reporters and photographers to witness the unloading and subsequent burning of the marijuana at the Scott Paper Co. mill. The news ban prompted legal action by both The Seattle Post-Intelligencer and The Seattle Times.

Longshoremen hired to unload the cargo quit Friday afternoon in a dispute over safety conditions.

RENT-A-WRECK
RENT A CAR
Ask for Bruce or Ron
1420 Quadra 386-6441

EATON'S

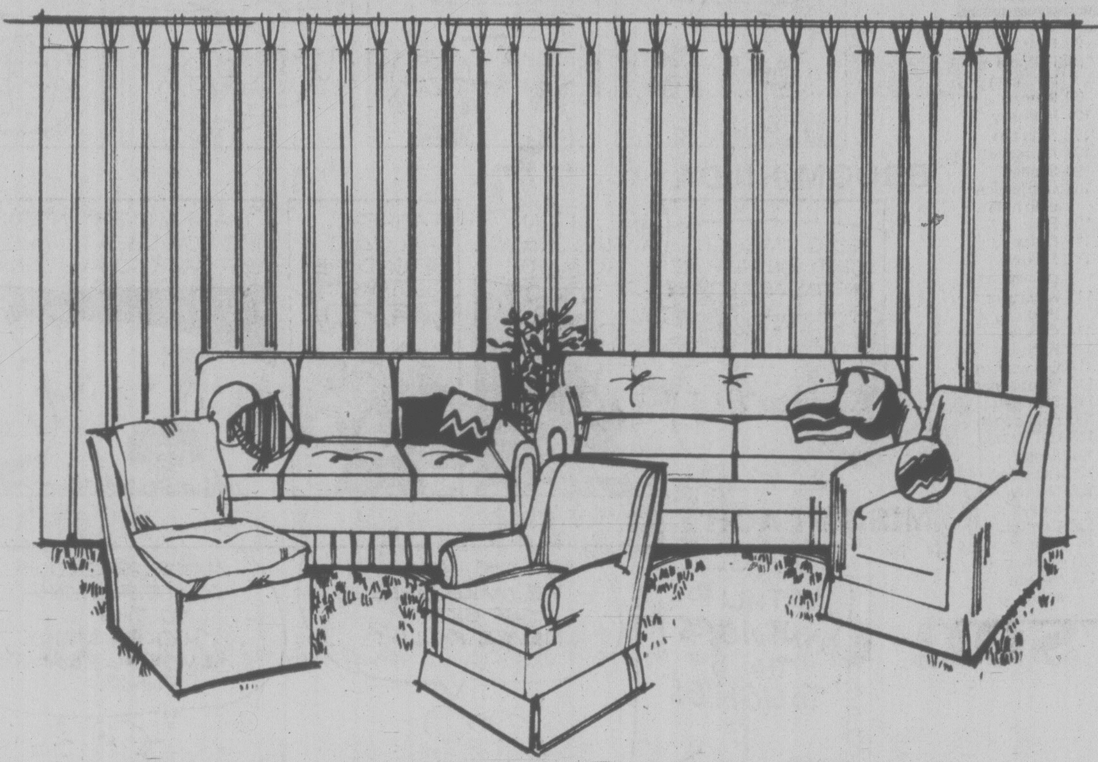

Custom-Made Drapery Sale

Save 20%

Our entire selection of Caya, Pride of Paris, Graham, H. B. Silk, Westmark, Sanderson, Rosedale, Doral and Jackson fabric samples and also in-stock fabrics and drapery linings. High quality drapery or slipcover fabrics to give your home a bright new outlook and your budget a sizeable boost. Regular 2.98 to 43.00 yd.

Sale 2.38 to 34.40 yd.

Think about your decorating needs. Here's a terrific opportunity to co-ordinate your room just the way you want it. Offer good until May 6, 1978.

Draperies, Dept. 267, Second Floor, Home Furnishings Building

Province of British Columbia

PUBLIC HEARING ROYAL COMMISSION ON ELECTORAL REFORM, 1978

The following Public Hearings will be held by the Royal Commission on Electoral Reform, 1978, in the Province of British Columbia appointed under authority of Order-in-Council 82, approved January 12, 1978, namely:

PRINCE RUPERT ELECTORAL DISTRICT
Prince Rupert—Court Room No. 2, Court House—Tuesday, April 25 at 3 pm.

SKEENA ELECTORAL DISTRICT
Terrace—Room No. 2, Terrace Hotel, 4551 Greig Avenue—Wednesday, April 26 at 1 pm.

Smithers—Court Room, Provincial Government Building—Thursday, April 27 at 9:30 am.

OMINECA ELECTORAL DISTRICT
Burns Lake—Court Room, Provincial Government Building—Friday, April 28 at 9:30 am.

SOUTH PEACE RIVER ELECTORAL DISTRICT
Dawson Creek—Court Room "A", Provincial Government Building, 1201–103rd Avenue—Tuesday, May 2 at 1 pm.

NORTH PEACE RIVER ELECTORAL DISTRICT
Fort St. John—Court Room "A", Provincial Government Building, 10600–100th Street—Wednesday, May 3 at 9:30 am.

FORT GEORGE ELECTORAL DISTRICT
Prince George—Court Room "A", Court House, 1600–3rd Avenue—Wednesday, May 3 at 2 pm.

CARIBOO ELECTORAL DISTRICT
Williams Lake—Conference Room 410, Court House Complex, 540 Borland Street—Thursday, May 4 at 1 pm.

KAMLOOPS ELECTORAL DISTRICT
Kamloops—Court Room, Court House, 7 West Seymour—Friday, May 5 at 10:00 am.

BOUNDARY-SIMILKAMEEN ELECTORAL DISTRICT
Penticton—Court Room No. 3, Court House, 100 Main Street—Tuesday, May 9 at 1 pm.

SOUTH OKANAGAN ELECTORAL DISTRICT
Kelowna—Room 220, Court House, 1420 Water Street—Wednesday, May 10 at 9:30 am.

NORTH OKANAGAN ELECTORAL DISTRICT
Vernon—Council Chambers, City Hall, 3400–30th Street—Wednesday, May 10 at 3 pm.

SHUSWAP ELECTORAL DISTRICT
Salmon Arm—City Council Chambers, City Hall, 8540 Harris Street—Thursday, May 11 at 9:30 am.

REVELSTOKE-SLOCAN ELECTORAL DISTRICT
Revelstoke—Court Room, Court House, 1100 W. 2nd Avenue, Thursday, May 11 at 2 pm.

YALE-LILLOOET ELECTORAL DISTRICT
Merritt—Court Room, Court House—Friday, May 12 at 10:30 am.

COLUMBIA RIVER ELECTORAL DISTRICT
Golden—Court Room, Court House, Corner 6th Avenue and 10th Street—Tuesday, May 16 at 3 pm.

KOOTENAY ELECTORAL DISTRICT
Cranbrook—Provincial Court Room, Provincial Government Building (South Entrance), 100–11th Avenue S.—Wednesday, May 17 at 1 pm.

ROSSLAND-TRAIL ELECTORAL DISTRICT
Rossland—Main Court Room (upstairs), Court House, 2288 Columbia—Thursday, May 18 at 9:30 am.

NELSON-CRESTON ELECTORAL DISTRICT
Nelson—Conference Room, 3rd Floor, New Provincial Building, 310 Ward Street—Thursday, May 18 at 3 pm.

COMOX ELECTORAL DISTRICT
Courtenay—Council Chambers, City Hall, 750 Cliffe Avenue—Wednesday, May 24 at 10 am.

MACKENZIE ELECTORAL DISTRICT
Powell River—Room 112, Provincial Court Building, 6953 Alberni Street—Wednesday, May 24 at 7:30 pm.

ALL LOWER MAINLAND ELECTORAL DISTRICTS
Vancouver—Council Chambers, 3rd Floor, City Hall, 12th Avenue and Cambie Street, Friday, May 26 at 10 am and 7:30 pm.

The Commission will make inquiry into and concerning the need, if any, for amendment of the Constitution Act and the Provincial Elections Act in order:

(a) to secure, by whatever redefinition of electoral districts is required, proper and effective representation of the people of all parts of the Province in the Legislative Assembly and that in formulating the recommendations to be contained in the report the Commissioner take into account where feasible historical and regional claims for representation,

(b) to give consideration to alternative methods of voting to those presently used within the Province and elsewhere,

(c) to give consideration to eligibility requirements to voters in provincial elections, and

(d) to make inquiry into and concerning the desirablity to assembling suitable guidelines regarding the collection and expenditure of funds by provincial political parties and by candidates in provincial elections,

(e) to make inquiry into and concerning the desirability of an income tax deduction related to contributions to provincial political funds, and

(f) to make inquiry into and concerning the need or advisability, if any, of proposing legislative provisions to prescribe requirements for the designation of political parties for the purposes of status in the Legislative Assembly.

All persons desiring to be heard by the Commission at any of the aforementioned Hearings are requested to forthwith send to the Commission at the below noted address a letter of intention to appear and stating the nature of their interest.

Submissions for any of the above-mentioned Hearings should be delivered to the Commission addressed as follows:

Royal Commission on Electoral Reform, 1978
Box 11569, Vancouver Centre
650 West Georgia Street
Vancouver, B.C. V6B 4N8

If time does not permit proper notification, please be available at the place of Hearing 30 minutes prior to scheduled Hearing time.

For further information please contact the Office of the Royal Commission at 668-3011.

By order of the Commission
Judge L. S. Eckardt
Commissioner

Troop Pull-Out Delayed

WASHINGTON (Reuter) — President Jimmy Carter has announced a delay in the planned withdrawal of U.S. troops in South Korea in a move seen as applying pressure on Congress to approve expenditure of $800 million for military equipment for Seoul.

That approval has been held up because of the Korean bribery investigation now under way in Congress and many legislators are loath to approve funds for South Korea until the matter is cleared up.

The scandal involves South Korean businessman Tongsun Park and others who gave money to congressmen. The investigation has brought indictments against both South Koreans and Americans and it is not known how long the it will continue.

In his announcement Friday that he was delaying the scheduled withdrawal of 1,600 men, Carter noted that Congress may not approve the aid this session because of a crowded calendar and "also because of other matters concerning Korea."

The president announced last year that he would withdraw all combat troops — now numbering about 32,000 soldiers — from South Korea during a four- or five-year period.

At that time he proposed the $800-million military-equipment program and stressed that it was essential to improve South Korea's defensive military capability to maintain a balance of power on the Korean Peninsula.

Carter said Friday that there has been no change in plans to bolster the U.S. Air Force presence in South Korea.

The administration official said the number of F-4 fighter-bombers will be increased to 72 from 60 by this fall.

Despite the timing of the announcement, the official stressed that the statement was in no way related to the forced landing of a South Korean jet liner in the Soviet Union Friday.

In Seoul, South Korea welcomed Carter decision.

South Korean foreign ministry and defence ministry officials said they welcomed the delay and Park Chul, a spokesman for the governing Democratic Republican party, said it was encouraging.

"Apparently the United States government has accepted our position that it would be dangerous to withdraw the American ground troops before sufficient compensatory measures have been taken," he said.

Neutron Test Protested

MELBOURNE (Reuter) — Demonstrators burst into the French consulate in Melbourne Friday and threw fish, milk and ashes on the floor of the reception hall to protest France's reported explosion of a neutron bomb in the South Pacific. About 10 demonstrators also set fire to a flag flying outside the Consolate and painted slogans on the door and walls. No arrests were made.

Terrorists Bared

CAIRO (AP) — The newspaper Al Ahram says authorities broke up a terrorist ring of Arabs and Europeans allegedly plotting to carry out assassinations and sabotage in Egypt.

The newspaper says 20 persons had been arrested, some of them with ties to Italy's Red Brigades who kidnapped former premier Aldo Moro five weeks ago.

Security officials have been questioning members of the ring for the past two days, the newspaper says. It includes nationals of two European countries whose consular officials attended part of the questioning.

"Some of the members of the ring gave detailed and important confessions outlining the extent of the plot and the circles which plan terrorist campaigns and try to carry them out inside Egypt," Al Ahram says.

It does not say who was behind the plot and gives no details of the assassination targets. But it says the campaign was part of "external plots aimed against Egypt."

$15 — $15 — $15
Freshly Empties
45-GAL. OAK WHISKEY
— BARRELS —
PH. 383-1328
4-7

Pay Up ...or Typhoid

TUCSON, Ariz. (AP) — An extortionist is threatening to contaminate the city's drinking water with typhoid bacteria unless he is paid $750,000, city officials report.

However, Mayor Lewis Murphy said Friday there was no cause for alarm.

"The city has taken steps to ensure the safety of its water supply," Murphy said, but added that "I cannot tell you what the steps are."

The Arizona Daily Star quotes an unidentified FBI agent as saying: "Our own inquiries lead us to believe the threat is impractical, but I can't say definitely he (the extortionist) couldn't cause a few cases of typhoid in the city."

The Star says Murphy received the threat by mail April 5 and the extortionist made contact by phone Tuesday night and again Friday.

Raymond Sierka, a professor of civil engineering at the University of Arizona, said if typhoid bacteria were introduced into the water system, it could be killed by chlorination. The city, he said, has the capability to introduce chlorine if such a threat arose.

On Friday, The Star says, the extortionist directed police to several locations, but no one showed up to collect the payoff. It was not known whether police planned to deliver the entire $750,000 or had gathered only a portion of the total.

Officials said the letters referred to "we" but mentioned no group and did not state a reason for the demand.

Typhoid, said county disease specialist Bruce Porter, is usually transmitted through food or water contamination. It has a fatality rate of 10 per cent if untreated but is easily combatted, he said.

POLE TREKKER PASSED

VANCOUVER (CP) — A Japanese expedition to the North Pole now is ahead of a lone adventurer also trekking to the top of the earth, a NASA official said Friday.

Don Witten said satellite observations show that the Japanese expedition, a team from Nihon University led by Tadashi Tawada, now is ahead of Naomi Uemura.

Witten said the Japanese are 73.5 degrees west on the 87th parallel, about 180 nautical miles from the pole.

MR. F. SMART
Department Manager,
Eaton's Victoria.

"It's Eaton's Baby Week and I guarantee that from April 24th to April 29th, you won't find these baby buys priced lower anywhere else in town. If you do, we'll refund the difference to you. Shop in person or phone Eaton's Buyline, 388-4373, for these specials while they last!"

Infant's 4-position posture board crib
Sturdily constructed crib has double lock drop-side, designed both for baby's protection and your convenience. Slumber smooth casters roll silently with swivel action so as not to wake baby when in motion. Comes apart for cleaning. White finish with novelty decal. Size approx. 27x52". **54.97**

Bumper Pad with safety guard, only **9.97**
72-coil Mattress, abt. 27x52", spring made. **34.97**

Baby Scott Disposable Diapers
Save yourself time and your baby's tender skin. Use Baby Scott's thicker, more absorbent disposable diapers. Delivery in case lots only. Save more by the case, too. Pants, A.B.C.D. **67c**
Newborn, pkg. of 30, **1.57** — case of 6 pkg. **8.97**
Regular, pkg. of 30, **2.17** — case of 10 pkg. **20.97**
Super, pkg. of 24, **2.17** — case of 10 pkg. **20.97**

Fringe canopy stroller **22.97**
Scissor fold, lightweight stroller has metal footrest, padded seat and back. Folds for easy storing.

Folding high chair only **29.97**
Chrome high chair is built sturdy and folds for easy storage. Removable food tray. Nursery design on seat and back.

Umbrella stroller **21.97**
Lightweight, easy to handle folding stroller. Blue only.

Kiddy Kaddy stroller **49.97**
Folds in one quick action. Supports child's back, spring action comfort. Fully padded, large armchair seat. Navy only.

Reclining car seat **31.97**
Adjusts to 7 comfortable reclining positions. Passed gov't safety requirement tests. Rear facing for infants.

Deluxe baby walker **19.97**
Sturdy tubular chrome frame is tip-over resistant. Padded bucket seat. Folds up for easy storing. On special now.

Infant's travel bed **18.97**
Fully collapsible bed with mattress and bumper pad. Chrome stand and handles. Buy it now for the holidays.

Stretch terry sleeper **3.97**
Cotton/nylon terry sleeper has domed front and legs. Pink, aqua, maize. M—10 to 20 lbs., L—20 to 30 lbs., XL—30 to 40 lbs.

Flannelette infant's gown **1.27**
Ties at the neck, back opening. Warm and cosy sleepwear for your newborn to wear. White only.

4-position lounge **3.47**
Shatter resistant plastic with vinylal printed foam padding. Play balls, safety waist and crotch strap. White or yellow.

Plastic booster seat **6.97**
Raises twice for 4" or 6" elevation. Back and side supports provide greater comfort. Non-skid grippers

Plastic diaper pail **2.97**
Comes with easy carry handle and shut-tight lid. A necessary convenience for Mother. Available in white plastic only.

Baby's plastic bathtub **2.97**
Large size plastic bath in white only. Comfortable for baby and big enough for Mother to bathe baby properly. At a good savings!

Flannelette diapers **6.97**
Medium nap on both sides of diaper for absorbency and strenth. One dozen cloth diapers per package. Each, approx. size 27x27".

Domed front infant's vest **3 for 3.87**
100% cotton vests with domed fronts and flat lock seams. In white only, for infant sizes 3 to 24 months. Save now!

Boxed crib blanket **4.97**
Soft and snuggly acrylic/nylon blanket with 5" nylon printed binding. Plain shades of white, pink and maize. Size abt. 36x50".

Infants' Shortall **2.37**
For playtime or nighttime wear. Cotton/nylon baby down in pink, aqua, yellow. S-0 to 9 lbs., M-9 to 15 lbs., L-15 to 24 lbs.

Soft receiving blankets pkg. of two **2.87**
Soft because they're spun cotton flannelette with whipped edges. Practical because they're easy care. Nursery print on white. Abt. 30x40".

Fine mesh playpen **33.97**
Metal frame folds for storing. Foam padding covered with nursery print vinylal. Safety guard on hinges. Approx. size 26x40".

Baby's training pants **2 for 2.47**
Made of double terrycloth to absorb baby's wet. Comfortable, too. Only in white, but come in sizes 2, 3 and 4.

Cosy thermal blanet **1.87**
Keeps baby warm in winter, cool in summer. Multi-stripe design approx. 30x40" size. Buy several, you'll need them.

Lap or crib pads **1.47**
Stitched close for firmness and to prevent bunching. Bound with cotton tape. Size approx. 18x27". Stock up for the stork's arrival.

Zip-A-Quilt **8.97**
Sleeping/bag/comforter fits up to 18 months. Nylon lined, polyester filled with plaid cover.

Perma Press crib sheet **3.57**
Neat fitting cotton contour crib sheet measures about 27x52". Comes in white only. Easy care, washable, too, because it's permanent press.

Baby's waterproof pants **6 for 2.47**
Buy them by the half-dozen, it's cheaper. Pull-on nylon flex pants are extra soft and pliable. S.M.L.XL. Leg and waist cushioned for baby.

Hooded towel/facecloth **3.57**
Buy it for your baby or for a shower gift. Velour-look terry in plain shade of yellow, pink and blue. So soft for baby.

Infants' terry shortall **3.97**
Smartly styled for sizes 12 to 24 and 30 months. Zip front, short sleeves. Stripe trimming. Available in orange or green.

Infants' Wear, Dept. 210, Third Floor

These items available at or Through Eaton's Duncan

EATON'S

BUYLINE 388-4373: Store Hours: Monday, Tuesday, Saturday 9:30 a.m. to 5:30 p.m. Wednesday, Thursday, Friday 9:30 a.m. to 9:30 p.m.

people

Margaret to Publish Her Life Story

LONDON — **Margaret Trudeau** is to publish her life story, a London firm of publishers said Friday.

The Paddington Press Publishing Co. said it has reached agreement with Mrs. Trudeau, 29, to publish her autobiography and that contracts are being drafted.

CHERBOURG, France — A wealthy Swiss widow became missing during the winter cruise of the British luxury liner Queen Elizabeth 2 in the Pacific, the ship's officers said Friday.

Clara Iris Bodmer, 69, widow of a millionaire engineer, became missing March 26 while the liner was near Honolulu, they said.

Mrs. Bodmer's cabin had been sealed since her disappearance, officers said. No money or valuables were found in the cabin, they added.

WINNIPEG — A funeral service will be held Monday at Thompson's Funeral Chapel for **Vida Knowles**, the wife of NDP House Leader **Stanley Knowles**, who died here Thursday after a lengthy illness.

Knowles and his wife were married Nov. 9, 1936. They had two children.

WOODSIDE, Calif. — **Shirley Temple Black**, the curly-headed moppet who was Hollywood's number one box office attraction of the late 1930s, turns 50 Sunday.

LONDON — **Prince Andrew**, earned his parachuting wings Friday after completing a two-week Royal Air Force parachuting course.

He won acclaim from his instructors Wednesday when he successfully untangled his parachute lines during a 1,000-foot decent.

NEW YORK — An anonymous London banker, bidding by telephone, paid $500 for **Gypsy Rose Lee**'s mink G-string at an auction Thursday of clothing worn and shed by the late queen of strip-tease.

MADRID — **Carmen Franco**, daughter of the late Spanish dictator, has been charged with trying to smuggle national treasures out of the country, finance ministry sources said Friday.

The sources said she was charged after 31 gold and jewel-encrusted medallions, worth an estimated $25,000, were found on her as she was about to board a plane for Switzerland at Madrid airport.

LOS ANGELES, Calif. — **Andrew Gibb**, youngest of the four singing brothers known as the Bee Gees, and his wife **Kim** have filed for divorce in a New York court.

DRINKING . . .
If you want to drink and can, that's your business. If you want to stop and can't, that's our business.
ALCOHOLICS ANONYMOUS
8-2020 Douglas St. 383-0415

GUERRILLAS SHOOT BRITISH LORD

SALISBURY — **Lord Richard Cecil**, journalist-son of one of Britain's leading aristocratic families, was killed Thursday while filming a battle between black guerrillas and Rhodesian troops.

Foreign Minister **Pieter van der Byl** said he died in the northeastern Rhodesia while making a documentary film on the security forces. He gave no other details.

Lord Richard, 30-year-old son of the **Marquess of Salisbury**, was the first journalist to be killed in Rhodesia's six-year bush war.

Now Open and Coming Alive!
OLYS
DISCO-LOUNGE
Get Down.
In the NEW Royal Olympic Hotel
642 JOHNSON STREET • 388-5513

SALE
Eaton's steel belted radial tires
Ply raised white stripe. 48-Month tread wear-out guarantee. Offer ends April 29th.

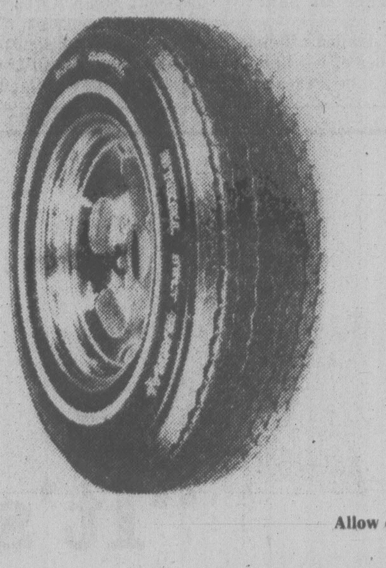

165R-13	35.00
BR78-13	39.50
DR78-14	45.00
ER78-14	49.00
FR78-14	49.95
GR78-14	51.00
HR78-14	54.00
165R-15	39.95
FR78-15	51.00
GR78-15	54.00
HR78-15	59.95
LR78-15	64.00

Allow one week for delivery on most sizes. Installation not included.
Automotive, Dept. 263, Lower Main Floor
EATON'S

New authors. Exciting subjects. All the latest books at Eaton's.

One woman who dared . . . "*Scruples*" by Judith Krantz. The story of Billy Ikehorn. One woman who dared to reach out for everything she needed. Scruples is a playland specialty shop created by Billy Ikehorn where the rich could indulge their most lavish whims. Judith Krantz brilliantly portrays the lives of the world's most beautiful people. General Publishings. 480 pages. **10.95**

A parent's manual. "*Child's Body*" by the Diagram Group. The compendium of information and answers to all the questions any parent could ask about a child's growth and development. A clear, concise, technically accurate text supplemented by charts, drawings and diagrams on every page. Random House. 256 pages. **8.50**

Objective viewpoint. "*Trudeau*" by George Radwanski. This extraordinary book goes far to explain the "real Mr. Trudeau." From a non-partisan, objective viewpoint, George Radwanski's cool eye has captured this aloof, very private man in a fascinating close-up. Macmillan of Canada. **14.95**

The Golden Era in Hollywood. "*Jack Benny*" by Mary Livingstone Benny, Hilliard Marks with Marcia Borie. More than a story of rags to riches. "Jack Benny" is an intimate portrait of a most compassionate, extraordinary man. Beginning in vaudeville as a violin player, Mr. Benny rose to be one of the most well-known comedians in entertainment history. Doubleday Publishing. **11.95**

The road to success. "*I Married a Best Seller*" by Sheila Hailey. A lively book about Sheila Hailey's life with her world renowned husband, Arthur. A loving, wise and very frank portrait of a modern marriage and how it has worked. Everything from the arguments to the extra-marital adventures to every-renewing romance. Doubleday Publishing. **9.95**

Courageous and loving. "*A Captive of Time*" by Olga Ivinskaya. A dramatic memoir in which the author tells of her 14 year love affair with Boris Pasternak. More than a love story, "A Captive of Time" reveals explicit details of Soviet life, and Pasternak's dealings with the Soviet authorities. Doubleday Publishing. **14.50**

Photographer and camera. "*Photography for the Joy of It*" by Freeman Patterson. A comprehensive book that covers all major aspects of photography in a new way. Learn how to choose equipment. Enlightens the beginner, but also offers some stunning insights to the professional. Van Nostrand Reinhold Ltd. **9.95**

A Fourth Reich? . . . "*The Holcroft Covenant*" by Robert Ludlum. Now the seventh suspense and surprise-filled book by Robert Ludlum. Noel Holcroft is shown an amazing document. If he signs it, he'll be signing his death warrant and signing away the world's future. Don't miss this thriller. Longman. **14.25**

The men who went first. "*Most Secret War*" by R. V. Jones. Mr. Jones tells how he and his small band of associates, by uncovering the working of the German beams, affected the outcome of the Battle of Britain and the Blitz. A comprehensive and exciting report of R.V. Jones' part in British Scientific Intelligence between 1939-45. Thos. Nelson and Sons Ltd. **16.95**

Peaks, precipices and disaster. "*Men for the Mountains*" by Sid Marty. His is the realm of true-life adventure that tourists hardly ever encounter, the realm of a breed apart, the wardens of the Rockies, the men who man the mountains. A ringing cry of freedom, an earthy, exultant testimony to the majesty of the wilds. Hollinger House. **12.95**

Books, Dept. 205, Lower Main Floor

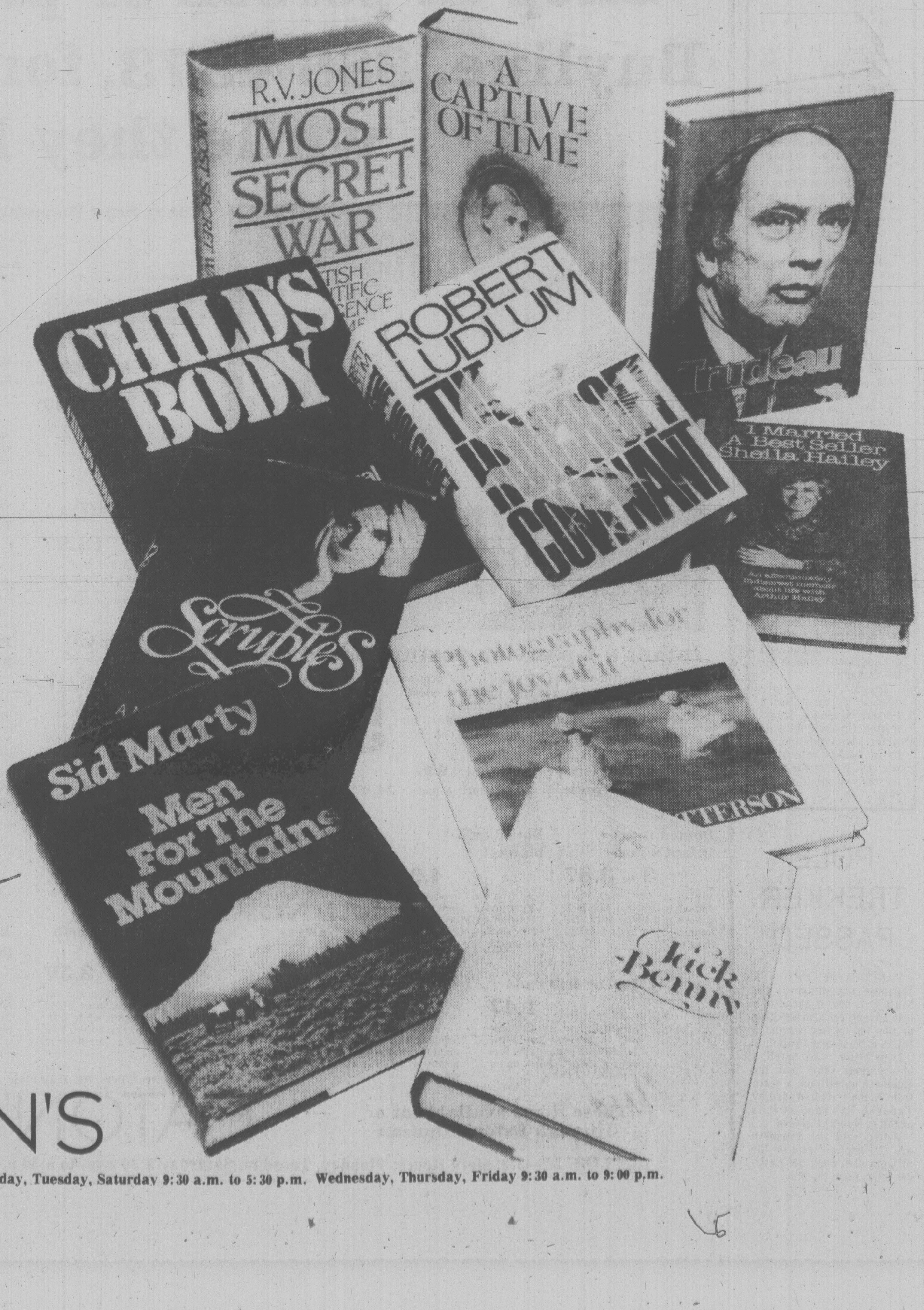

EATON'S

BUYLINE 388-4373. Store Hours; Monday, Tuesday, Saturday 9:30 a.m. to 5:30 p.m. Wednesday, Thursday, Friday 9:30 a.m. to 9:00 p.m.

Tonight: A Few Showers
Sunday: Cloudy, Showers

Victoria Times

Classified 386-2121
News 382-3131

94th YEAR, No. 240 ★ ★ ★ VICTORIA, BRITISH COLUMBIA, SATURD..Y, APRIL 22, 1978 ★★★ 15 CENTS DAILY, 30 CENTS SATURDAY

Election to Cost $55M

OTTAWA (UPI) — The next federal election will cost Canadians $55 million and will directly or indirectly employ 275,000 persons, Chief Electoral Officer Jean Marc Hamel said today.

Hamel also said in a radio interview he expected the Liberal government to call an election for July 10 but said he was only guessing and "it could be anytime before."

"The conducting itself of the election will probably reach about $41 to $42 million," Hamel said.

"We will have spent between $3 and $4 million in supplies... And then something new at this election is the Election Expenses Act, which provides for reimbursement to candidates and parties. That should probably add another $10 million."

Through the election the Chief Electoral Office hires as many as 275,000 persons but "nobody gets rich," Hamel told Standard Broadcast News.

About 109,000 enumerators are used at an average salary of $125 and "polling day itself will cost another $12 to $13 million but we will pay at least 210,000 people."

Hamel included in the 275,000 figure those employed for only a day, workers at printing plants given government contracts for lists, and landlords of buildings in which polls are set up.

Hamel said although not knowing in advance the date of the election was sometimes "nerve-wracking," he did not favor the American system of fixed elections on the same date every four years.

"We would still be racing against the clock," he said. "And in terms of costs we might not be able to save anything... We would order things, we would try to get ready, only to find at a later date that some basic concepts in the (Canada Elections) Act have been changed, which would require complete changes in forms and books and so on."

Air Canada Undercut By CP Air

VANCOUVER (CP) — CP Air will operate a year-round, low-cost overnight flight from Vancouver to Calgary, Winnipeg and Toronto commencing May 1, the company announced Friday.

Flights will leave Vancouver four nights a week with round trip fare the same as the standard one-way fare, plus one dollar.

The new Courier Jet Service will operate Monday through Thursday in conjunction with a small package freight service to meet the courier industry's need for next-morning delivery across the country, CP Air said.

The company said fares on the new service will match those on Air Canada's Nighthawk service to Toronto and provide cheaper service to Calgary and Winnipeg.

No advance booking will be required.

The Courier Jet Service fares apply only to return trips and the stay must be between six and 30 days. There will be a $25 cancellation fee, CP Air said.

CP Air president Ian Gray said there will be a longer than usual stopover in Winnipeg and some cargo may be carried in the passenger section.

Air Canada's Nighthawk service will operate flights leaving Vancouver Thursdays and Saturdays for Toronto from June 15 to Sept. 13. On both airlines the return fare to Toronto will be $210 including tax.

The CP Air return fare to Calgary will be $74 while Air Canada's cheapest return fare, a weekend excursion requiring travel on Saturdays and Sundays, is $105.85.

CP Air's overnight flight to Winnipeg will cost $134 return while the cheapest Air Canada fare, requiring a 45-day advance booking, is $164.

Seaside Pubs Approved

The provincial cabinet has approved establishment of seaside or lakeside marine public houses.

The bars would be like neighborhood pubs, but must be oriented to marine activities before being granted a licence.

"It's designed to be somewhat supportive of the marine tourist industry," deputy consumer and corporate affairs minister Tex Enemark said Friday.

Under the regulations, the pub would be authorized to sell all types of liquor and could provide off-sales of beer and cider. Seating could be provided for up to 60 patrons.

The regulations state that the establishment should provide moorage, food, ice, fishing tackle, provisions for boaters and basic marine equipment.

Provincial Budget Approved

The record $4.28 billion provincial budget was approved by the legislature Friday after 10 days of debate.

The NDP voted against acceptance of Premier Bill Bennett's third budget, but Tory leader Vic Stephens sided with the government in the 29 to 12 vote.

Liberal leader Gordon Gibson was absent from the house, but had indicated earlier he was in favor of it.

In winding up debate, Finance Minister Evan Wolfe said it was the best budget the province had ever had.

He said not many provinces can boast of a balanced budget that provides so many social programs and incentives to business.

The Social Credit majority easily rejected two non-confidence motions during the generally lacklustre debate.

The detailed ministry-by-ministry debate of spending estimates begins Monday with Wolfe's ministry being the first to come under scrutiny.

Brezhnev At N-Talks

MOSCOW (AP) — Soviet President Leonid Brezhnev took personal charge today of nuclear arms-limitation talks with U.S. State Secretary Cyrus Vance.

"So far they have done all the talking," the 71-year-old Russian leader told reporters, with a sweeping gesture to Vance and Foreign Minister Andrei Gromyko, who have been discussing a new arms pact since Thursday.

Brezhnev's appearance might signal impending Kremlin pronouncements on key elements of a treaty that has so far eluded negotiators.

Side-stepping a reporter's question about progress in the talks, Brezhnev said: "They (the reporters) want to know everything before we sit down to talk."

It was the first Vance-Brezhnev meeting since the Kremlin rejected the Carter administration's first arms-limitation proposals a year ago.

Brezhnev declined to say whether the current talks will lead to an eventual meeting with President Carter. "Mr. Vance knows better whether there will be a meeting or not," he said.

NEWS BRIEFS

Gas Pact Reached

VANCOUVER (CP) — British Columbia Hydro's 600 gas workers Friday got a tentative contract agreement leaving only the 3,500 transit employees to work out a final settlement.

Mackasey Quits

MONTREAL (CP) — Veteran Liberal Bryce Mackasey announced Friday he intends to resign his seat in the Quebec national assembly and call it quits after 16 years in politics.He will return to the business world.

INDEX

Births	44
Chess	37
Church	22,23
Classified	47-59
Comics	61
Deaths	59
Family	33-36
Finance	8,9
Gardening	42
Sports	18,19
Theatre	27-29
Travel	38-41

IT WAS CALM BEFORE the book-buyers stormed in this morning for annual sale by Goodwill Enterprises at 220 Bay. Top photo was taken at 9:55 a.m. while picture at bottom was taken 10 minutes later. More than 200 were lined up waiting for the 10 a.m. opening, and hundreds more arrived during the morning. Proceeds from the barn-burner of a book sale go to help the handicapped. (John McKay photos).

Moro Silence On Deadline

ROME (UPI) — The Italian government today let pass a deadline set by Red Brigades terrorists on kidnapped ex-Premier Aldo Moro's life, refusing to negotiate his exchange for jailed terrorists.

Moro's Red Brigades kidnappers, who threatened to kill Moro today unless the government agreed to negotiate their demands, also let the time elapse without making any further known contact.

Roman Catholic church officials and a constant staff at the Interior Ministry reported no new signals from the terrorists who seized Moro March 16 after killing his five police guards.

Before the ultimatum ran out, Pope Paul VI made an extraordinary handwritten appeal for Moro to be spared.

"I ask you on bended knee to free Aldo Moro, simply, without conditions, not so much because of my humble and loving intercession, but by virtue of his dignity as a common brother in humanity," the 80-year-old pontiff said.

The pope's hand-written letter, inscribed on three pages topped by the papal coat of arms, said: "I write to you, men of the Red Brigades: Restore Aldo Moro to freedom, to his family, to civilized life."

The appeal was broadcast by the powerful Vatican Radio transmitter to reach as wide an area as possible.

MPs Urge No Limit To Retire

OTTAWA (CP) — Liberal and Progressive Conservative MPs suggested Friday mandatory retirement ages should be dropped, allowing individuals to decide when they should quit working.

The comments came as the Commons debated a motion by Marcel Lambert (PC-Edmonton West) to raise the retirement age to 70 from 65 so that people won't be forced to quit work.

Bill Clark (PC-Vancouver Quadra) and Hugh Anderson (Comox-Alberni) warned that the number of workers in the country is declining and by the year 2,000 a doubling of taxes may be necessary to support pension payments.

EXORCISTS SENTENCED

ASCHAFFENBURG, West Germany (AP)- Two Roman Catholic priests and the parents of a young epileptic woman who starved to death during bizarre.exorcism rites received suspended prison sentences Friday.

They were convicted of negligent homicide. The court held they "should and must have been able to recognize" that 23-year-old Anneliese Michel — emaciated to a near-skeletal 70 pounds when she died — needed medical attention.

Josef Michel, 61, his wife Anna, 57, and the two priests who performed nine months of exorcism rites — Rev. Ernst Alt, 40, and Rev. Wilhelm Renz, 67 — were convicted and ordered to share costs of the proceedings.

The sentences were stiffer than those sought by Chief Prosecutor Karl Stenger, who recommended fines for the two priests but asked that the parents be spared punishment after the ordeal of losing their daughter.

In a highly publicized trial, the exorcists amazed most listeners by asserting Miss Michel was possessed by six demons — including Nazi leader Adolf Hitler and Roman Emperor Nero.

But medical and psychiatric experts testified that Miss Michel's demonic possession was caused by epilepsy and the psychological effects of her fiercely religious upbringing in the rural Bavarian village of Klingenberg, near here.

Rescue Flight To Murmansk

MOSCOW (AP) — A United States jet was heading to the far northern port of Murmansk today to pick up the survivors and the dead of the South Korean airliner forced to crash-land on a frozen lake by shooting Soviet MiGs.

Two of the 110 persons aboard the Korean Air Lines plane were killed and 13 injured, two severely, when the plane was downed, officials said, but it was not known whether the casualties were due to the Soviet jet fighters or the crash-landing.

The Pan Am plane was flying from Berlin to Murmansk, then on to the Finnish capital of Helsinki, 1,500 kilometres to the southwest, where a waiting Korean Air Lines plane was to take the survivors to Seoul.

The release of the downed airliner is to be negotiated after the Pan Am plane leaves Murmansk.

Iceman Prince Ready for Some Big Orders

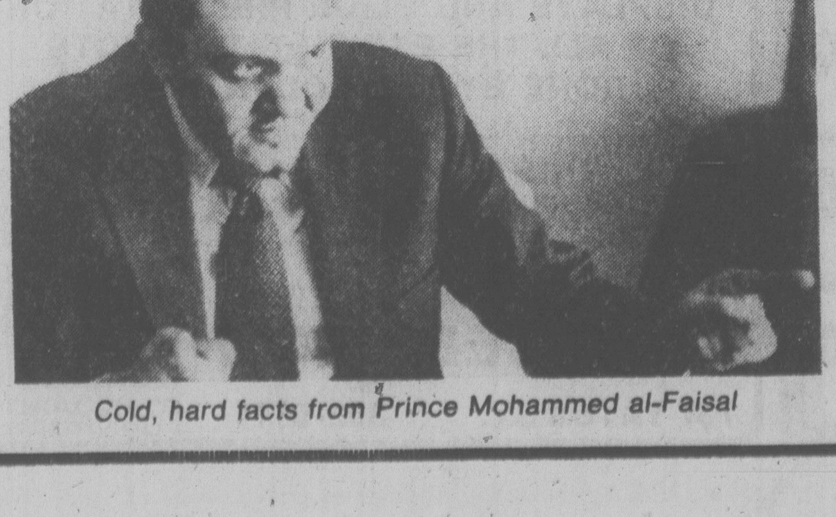

Cold, hard facts from Prince Mohammed al-Faisal

By YOUSSEF M. IBRAHIM
New York Times

NEW YORK — The Saudi prince who conceived the idea of tugging a 100-million-ton iceberg from Antarctica to water-short Saudi Arabia says he will be ready to deliver icebergs to any customer within two years.

Prince Mohammed al-Faisal, a son of the late king Faisal and nephew of the reigning King Khalid, said he was convinced his plan would yield more sweet water, at less expense, than the country's $5 billion desalination program. He engineered and supervised that program until he resigned as desalination chief nine months ago.

The 41-year-old prince was interviewed mostly in Arabic, but partly in English, in his elegantly appointed six-room apartment overlooking Central Park.

After interrupting the interview to accept a phone call from David Rockefeller, the chairman of the Chase Manhattan Bank, who asked to see him, Prince Mohammed turned to his icegberg program and said:

"I think it's a better enterprise than oil," he said.

"Right now," he said, "we are aiming for an experimental round with a moderate size one — say in the neighborhood of 100 million tons."

Princ Mohammed said his Paris-based Iceberg Transport International company had completed much of the feasibility studies involved in the project. "If we had an order now we would deliver by 1980," he asserted.

He said seven tugboats would pull one iceberg, which would measure up to a mile-long, 1,500 feet wide and 1,000 feet deep. He described it as a frozen mass of "the sweetest water on earth." Icebergs of this size and larger break off naturally in Antarctica and can be hooked up and tugged to any location, he said.

He said that his company's research, which involved French and American scientists, was close to devising a way to protect and preserve an iceberg during the six-to-eight-month journey of approximately 5,700 miles to Saudi Arabia.

"We have devised a belt made of cement columns and a plastic mesh screen to be wrapped around the iceberg," he said. This, he explained, would protect the ice mass from melting too fast by trapping cold water around it in a drydock-type enclosure.

"And it will also shield it against a bigger problem — friction as it slices through oceans and seas," he said.

Prince Mohammed said iceberg water would cost Saudi Arabia less than water extracted from the sea and sweetened by desalination plants.

"Our biggest desalination plant at Jubail cost $5 billion and will give us 200 million tons of water a year," he said.

By contrast, he said, a standard billion-ton iceberg will yield twice the water and cost around $150 million to tug to Saudi Arabia.

"What it comes down to is that I can sell sweet water for 50 cents a gallon and we are now paying over $1 a gallon for desalted water," the prince said.